Property of MyFamily.com
090119

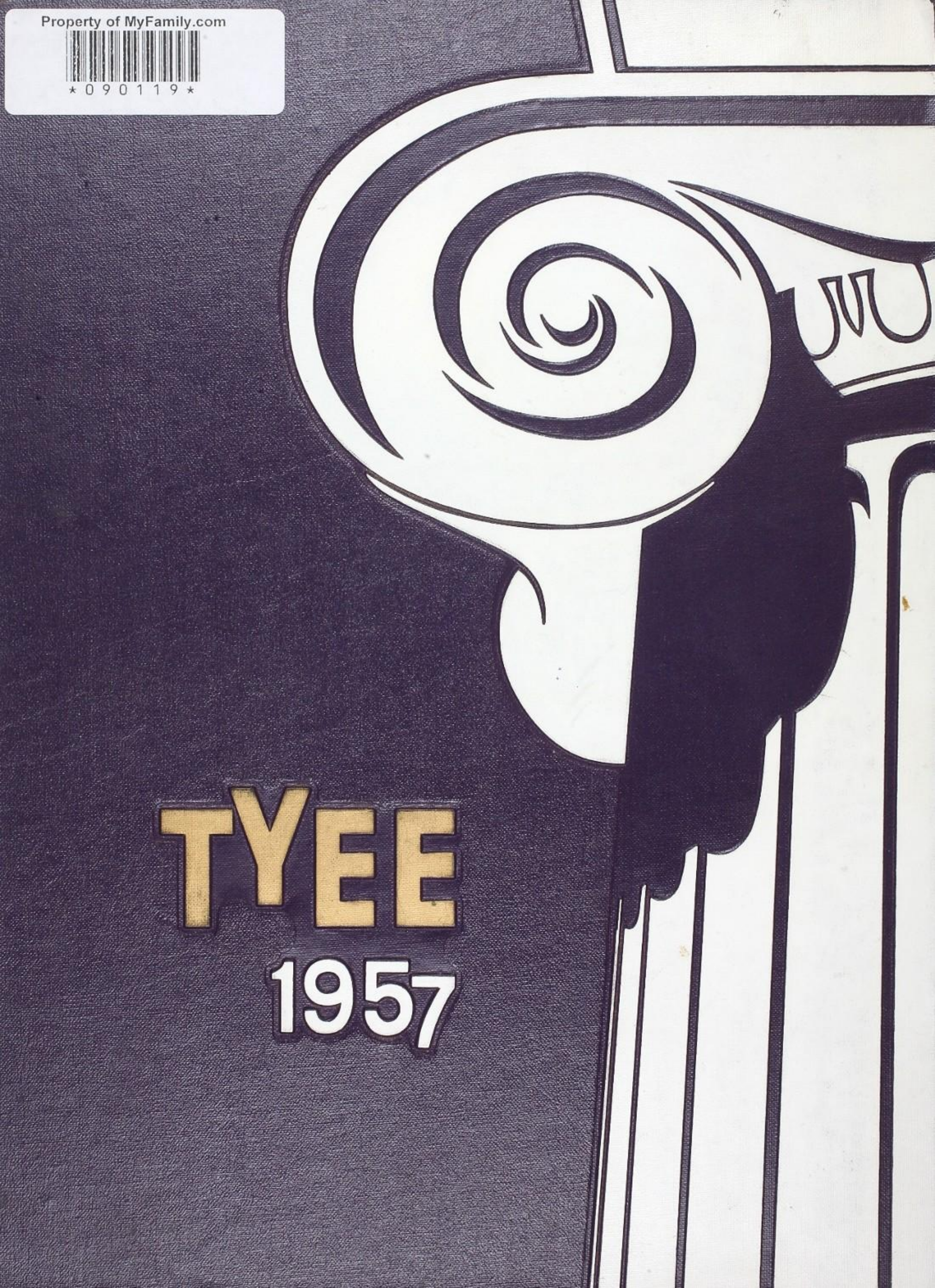
TYEE

Lois Fulthorp
7043 25Th NW
Seattle Wash

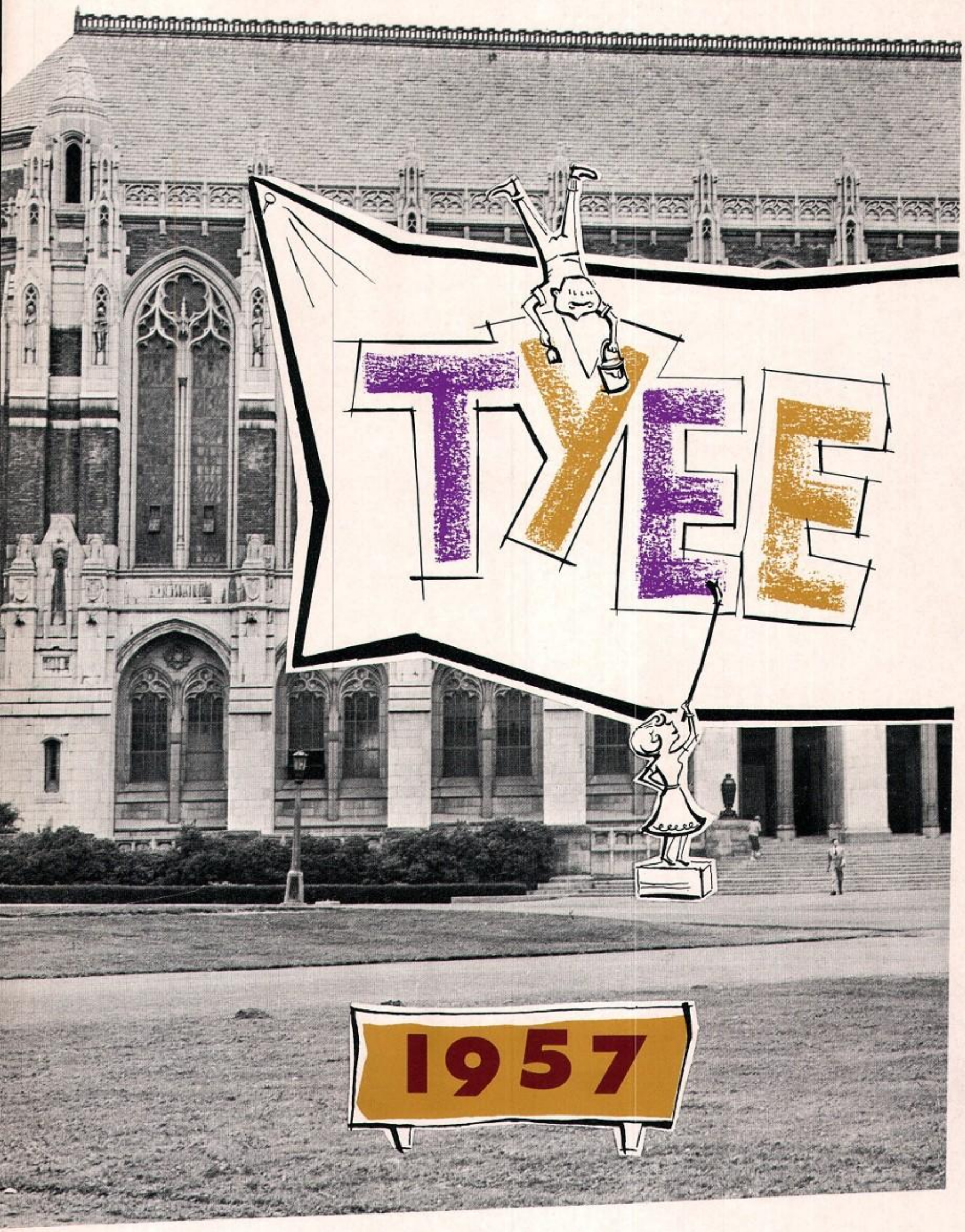

PRESENTED BY THE ASSOCIATED STUDENTS • UNIVERSITY OF WASHINGTON

TABLE of CONTENTS

Page

Leadership

Faculty and Administration 9

Student Government 29

Communications 64

Fall

Activities 81

Sports 93

Cultural 112

STAFF: Editor: Storm Jobs • Business Manager: Jean Myers

Artists: Marshall Johnson, Karen Quickstad • Advisor: Clyde Robinson

Winter
Activities 121
Sports 129
Royalty 153

Spring
Activities 169
Seniors 183
Sports 229

Living Groups
Sororities 249
Fraternities 291
Independents 365

Organizations
Organizations 393
Honoraries 421
Religious 453

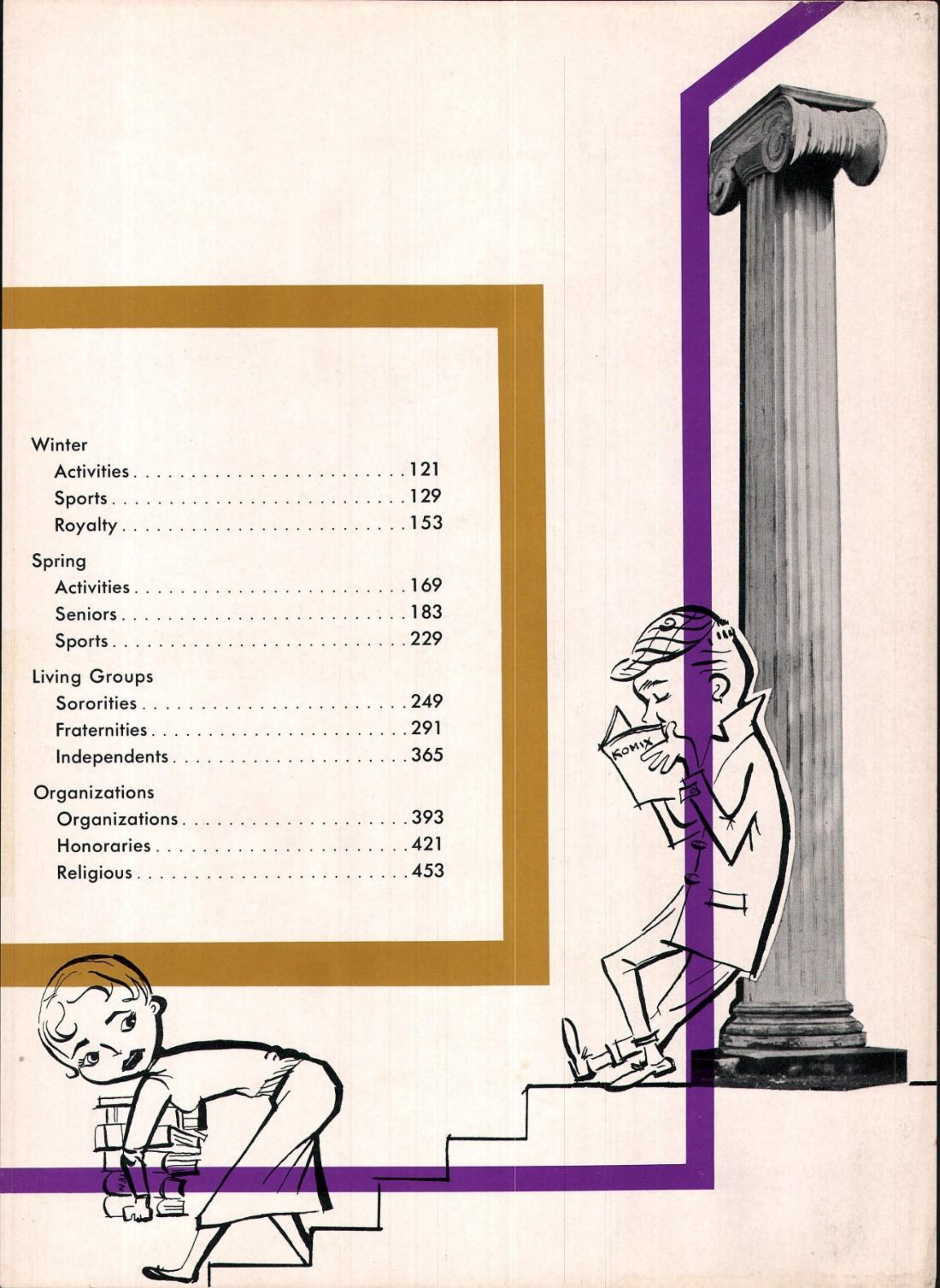

INTRODUCTION

In 25 years when you open this 1957 yearbook, we hope it will recall memories of . . . coffee dates and bridge games in the Husky Den . . . the excitement of Homecoming . . . drenching rain and mud-filled puddles in the Quad . . . feverish cramming for Finals . . . broken legs from skiing . . . the gaiety of Song and Stunt Night . . . the tense anticipation of elections . . . warm sunbaths on the Music Building lawn . . . the significance of Commencement.

The staff has tried to preserve the story of such memorable experiences so that you will never forget your years at Washington.

To all Washingtonians, past and present, who have shared these memories, we dedicate this TYEE of 1957.

many times during our years at washington

we enter the campus gates . . .

into a world apart from any other

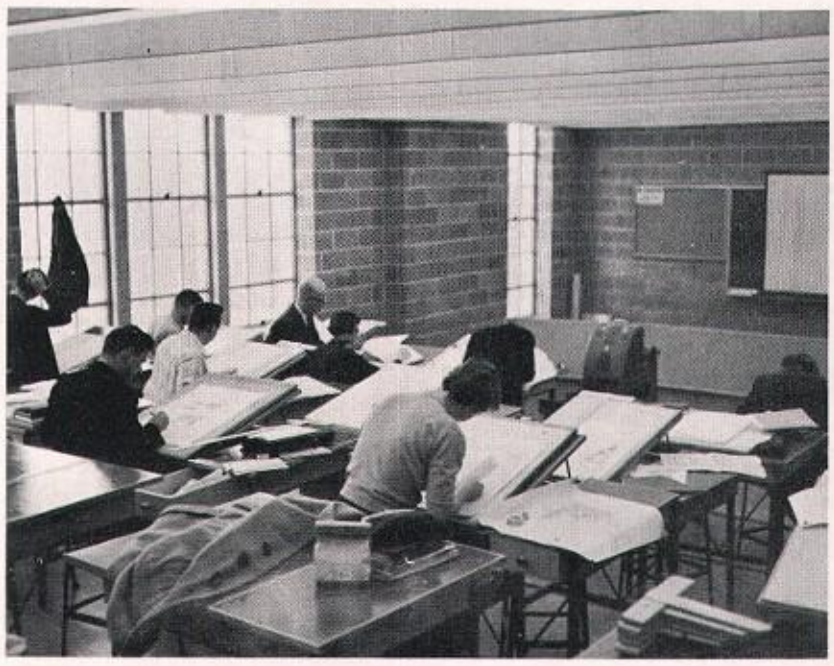

into a world o

work and play

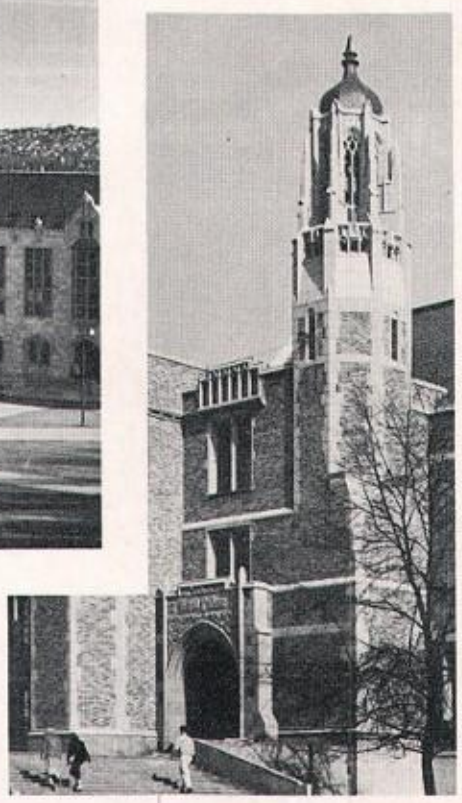

. . . . where buildings and people and traditions combine . .

to produce

the university of a thousand years

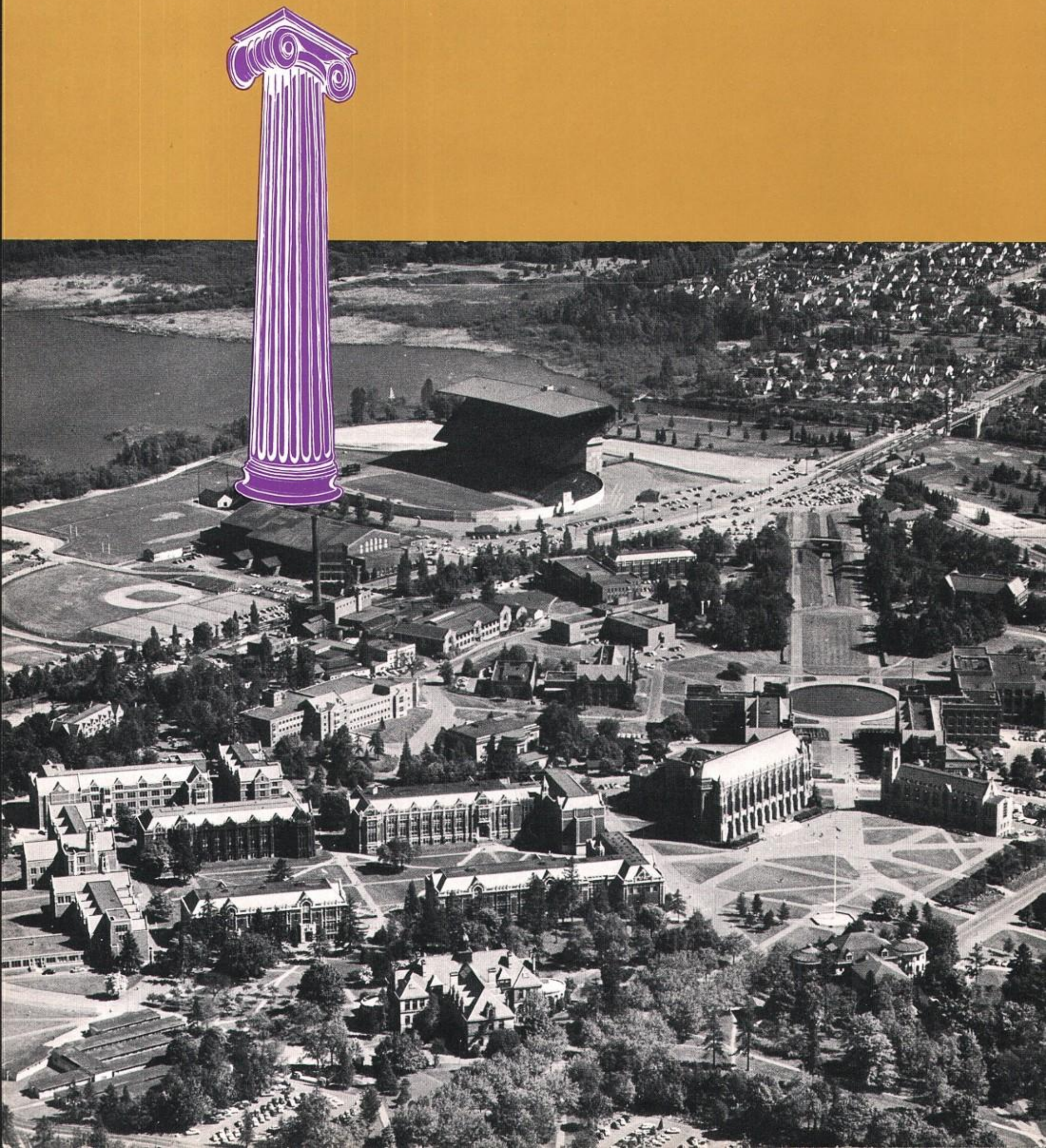

LEADERSHIP

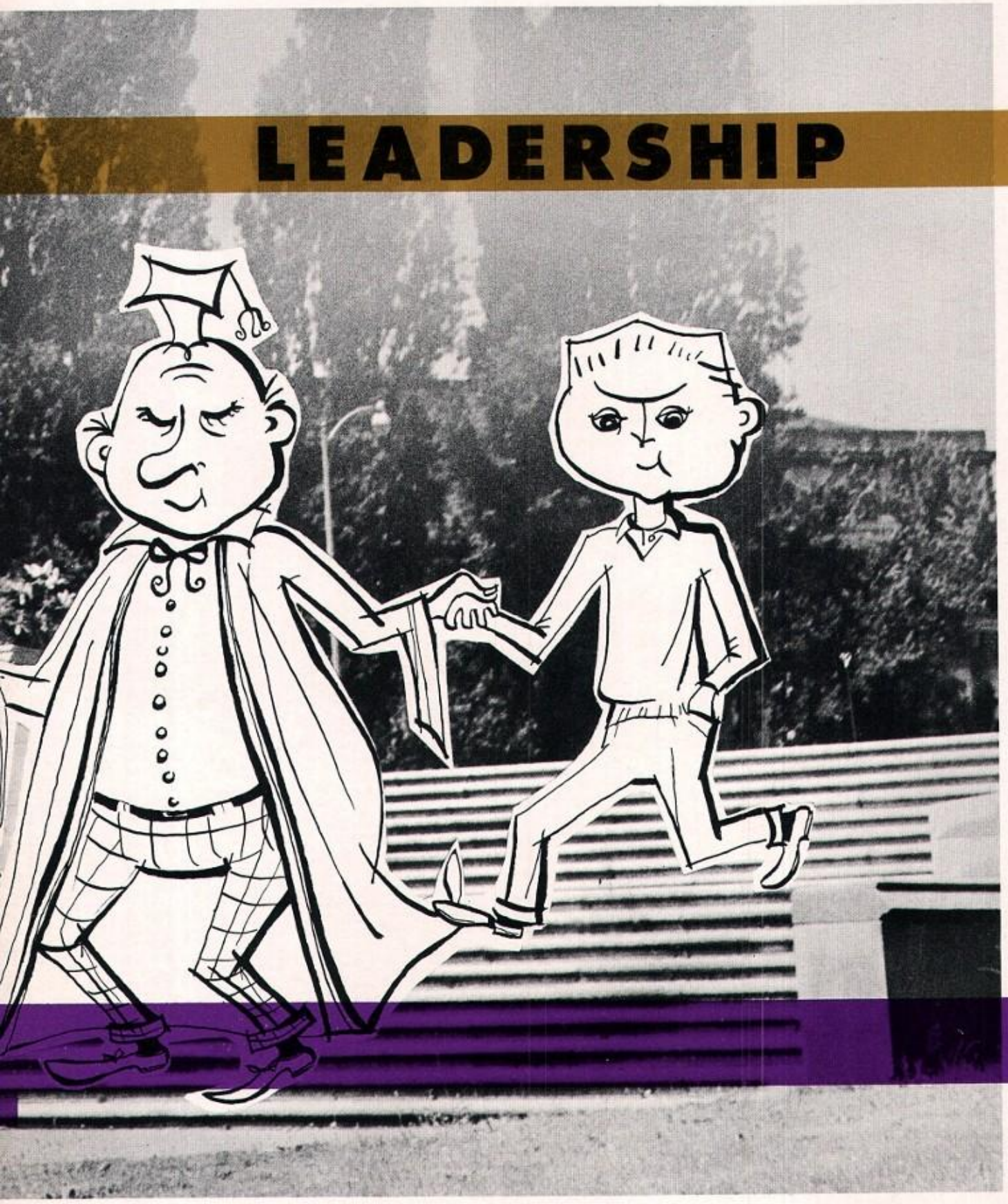

FACULTY AND ADMINISTRATION

To all of the members of the University family I extend in this fine new 1957 Tyee my fondest greetings and good wishes.

Tyee provides a priceless record of the growth of a great University. I know that this is so because I have been close to the University for most of the years of my life and, having watched the University grow, I have treasured the copies of *Tyee* in which moments of change and accomplishment were captured forever. You who have shared the experiences of 1956-57 will never tire of referring to these pages.

The University that we know will be altered soon. It must grow larger. It will, I am certain, grow stronger and better. We can see these changes coming and we can realize how important it is to get into the record, now, the spirit of the University as it is. It has been my privilege to serve the University during years that will be recognized, I think, as forming a period of preparation for this new and greater University. You who have participated in this preparation will find the spirit of the University in pages such as these.

My greatest satisfaction, this year as in others, has been in my happy meetings with students. The students of Washington have my particular greeting, for they will be building the University of the future and no institution could be in better hands.

HENRY SCHMITZ
President

My official duties call on me to extend greetings to scores of organizations throughout the year, but no such request has given me more pleasure than the invitation to greet the students of the University of Washington through your yearbook, The Tyee. The reason is that I am an alumnus of both the liberal arts and the law schools. Your University is mine, and its progress and growth through the years has been dear to my heart, as it is to all the "old grads."

As your school year nears a close, and I finish my first half-year as your governor, I see ahead a tremendous growth for our school as our population expands. One of my greatest prides, during my legislative career, was the sponsorship of the measures which established our fine medical and dental schools and teaching hospital. I can assure you that, as needs arise, my warm support as governor will go to improvement and expansion of the physical plants of the university.

Furthermore, I feel that I have a double responsibility, both as governor and an alumnus, to see that the University has the finest administration and the best teachers possible. We in government owe that to you and to future generations. In that regard, I plan to see greater participation of your faculty, your alumni, and those in state government in the affairs of your University and mine.

It is my hope to visit the campus many times during the next year, to talk with you students and your faculty, with one mutual aim—the welfare and betterment of the University of Washington we all love. May you all have a fine summer, wherever you are!

ALBERT D. ROSELLINI
Governor of the State of Washington

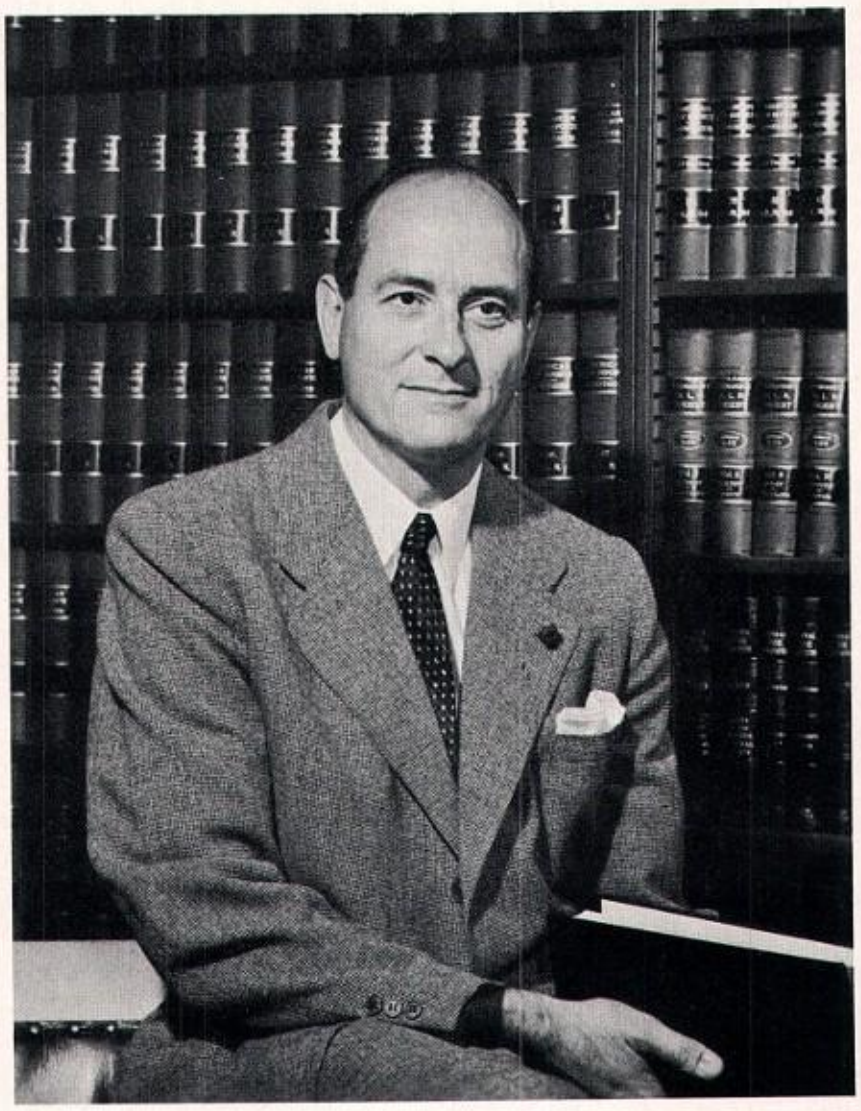

VICE PRESIDENT HAROLD P. EVEREST

Johnny had just reached the age where he was able to read a newspaper. Painfully he sounded out the words in a newspaper headline.

"University Board of Re--Regents to Meet

Saturday. Daddy, what's a board of regents?" he asked.

His father put down the book he was reading.

"Well, Johnny, the Governor of our State of Washington appoints seven men to run the University of Washington. These people have to be approved by the State Senate and they serve for six years without pay. They are the people who set up the rules of the University that the President carries out. They have full control over the operation of the University and over any property it may have. The Board of Regents also appoints the President and approves faculty appointments.

"But don't the teachers get a chance to say anything about how the University is run, Daddy?"

"Yes, the faculty elects a group of men called the University Senate which presents their views to the administration."

"Daddy, when I grow up, I want to be a Regent."

board of regents

The 1956-57 Board of Regents included, left to right, front row: CHARLES MEREDITH HARRIS, President; CHARLES F. FRANKLAND, MRS. J. HERBERT GARDNER; back row: GRANT ARMSTRONG, THOMAS BALMER, DR. DONALD G. CORBETT, WINLOCK W. MILLER.

The recently selected Board of Regents includes CHARLES MEREDITH HARRIS, HAROLD SHEFELMAN, JOHN C. KING, LLOYD L. WIEHL, WINLOCK W. MILLER, MRS. HERBERT GARDNER, THOMAS BALMER, President.

LURLINE L. LEE
Dean of Women

DONALD K. ANDERSON
Dean of Students

ROBERT WALDO
Dean of Men

office of dean of students

She had a problem. There was simply no escaping it. But what to do? She could check with the gang to see if they had had similar problems, but this was something she felt needed adult consideration. Yes, she had thought of parents, but they were miles and miles away. Say . . . what was that man's name? The Dean of Students? Yes, that was it, she'd check with Dean Anderson and see if he could suggest a solution to her problem. She'd even heard about foreign students going there for counseling on their problems and about other students who had gone there to speak with counselors or the Dean of Men and the Dean of Women. Student leaders often went there to get advice on planning activities. Maybe the Office of the Dean of Students could help her, too!

ROBERT PORTER
Counselor for International Services

JAMES BEMIS
Director of Financial Aid

TOM McCLINTOCK
Associate Counselor

BARBARA A. HINK
Associate Counselor

administration

Harold looked at the calendar . . . time to pick up that registration date again. Then registration would come with its endless lines, lines . . . sections . . . cards to fill out, almost a million, if he remembered correctly. He had carefully avoided all connection with the Ad Building whenever possible since his nerve-shattering experience in sections his first quarter at the Institution of a Thousand Years. Now he was a senior . . . sigh, only one more trip to the Ad Building for registration.

Harold was among those unfortunate few who never really took time to find out what went on in the Ad Building besides registration. He didn't realize how important an efficient, capable administrative staff is to a university. Never having investigated the functions of the administration, Harold wasn't aware of the men and women in the "bleak, gray building" who try to maintain and improve the financial, physical and educational well-being of our University and its students.

NELSON A. WAHLSTROM
Comptroller

ERNEST M. CONRAD
Assistant Comptroller

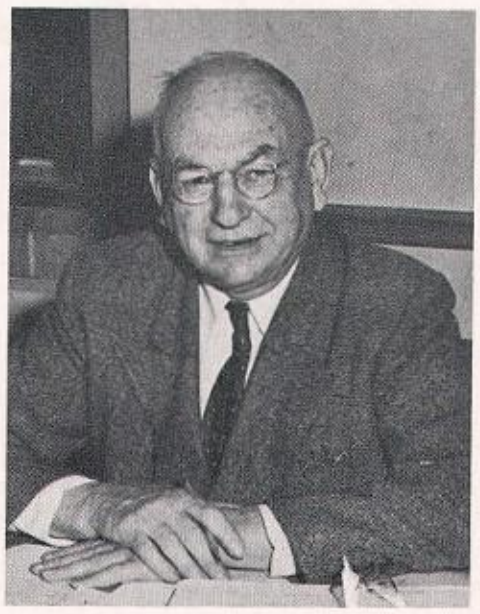

ERIC L. BARR
Director, Summer Quarter

WILLIAM M. READ
Editor of Press

GEORGE P. HORTON
Correspondence

HARRY C. BAUER
Director of Libraries

MARGARET E. TERRELL
Director, Food Service

MARTIN N. CHAMBERLAIN
Extension Classes

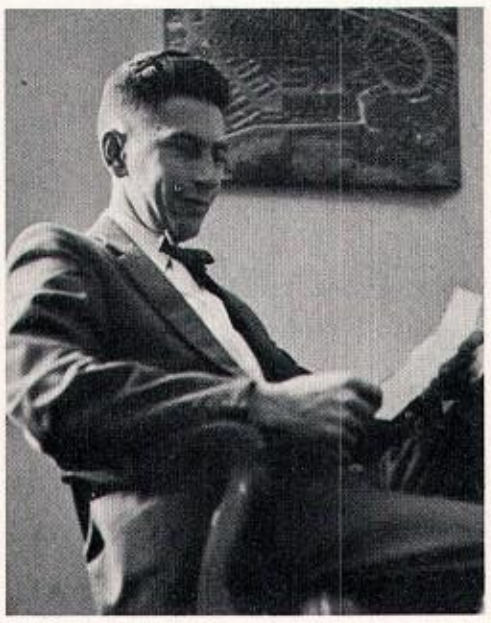

J. ARTHUR PRINGLE
Campus Housing

C. MARIE SEARLES
Women's Residence Halls

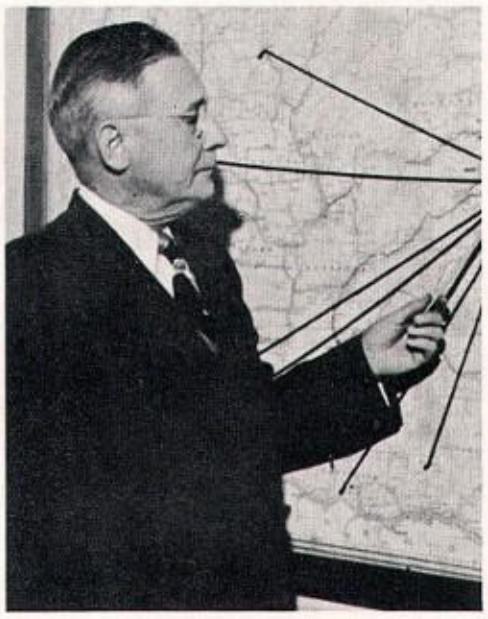

EDGAR M. DRAPER
In Service Teacher Training

JOHN W. HARDING
Purchasing Agent

ETHELYN TONER
Registrar

LLOYD W. SCHRAM
Division of Adult Education

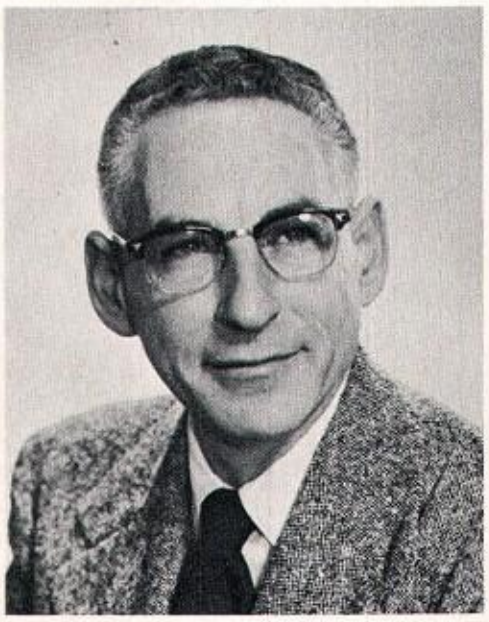

IRV BLUMENFELD
Director of Information

NEAL HINES
Director of U. Relations

Golden W Reunion of the Class of '06 had a record turnout.

alumni association

"The meeting of the Alumni Association will please come to order! We have a few items of business to discuss and then you can use the remainder of the evening to renew those acquaintances with the friends you haven't seen since college days.

"First, I know you are anxious to hear the results of the election of officers for the Alumni Association. A. M. Lundin was re-elected president; Mrs. Mark Mason, vice-president; C. Henry Bacon, vice-president, and Alan G. Grant and R. Bronsdon Harris were re-elected treasurer and secretary, respectively.

"Replies have come in for the 'Golden W' reunion of the Class of '06, and it looks as though we are going to have a record turnout of honor guests. It isn't hard to understand, though, because to each class its fifty-year reunion is almost as much of an event as Homecoming is to the Association as a whole.

"As we look back on the history of our group, I think we have a record to be proud of. Since our founding in 1891, we have managed to help our University in many ways, such as the 'Foundation for Research at the University of Washington, Inc.' Let us not forget to continue working to aid the University in reaching its objectives and to secure recognition for it wherever we go.

"The meeting is adjourned."

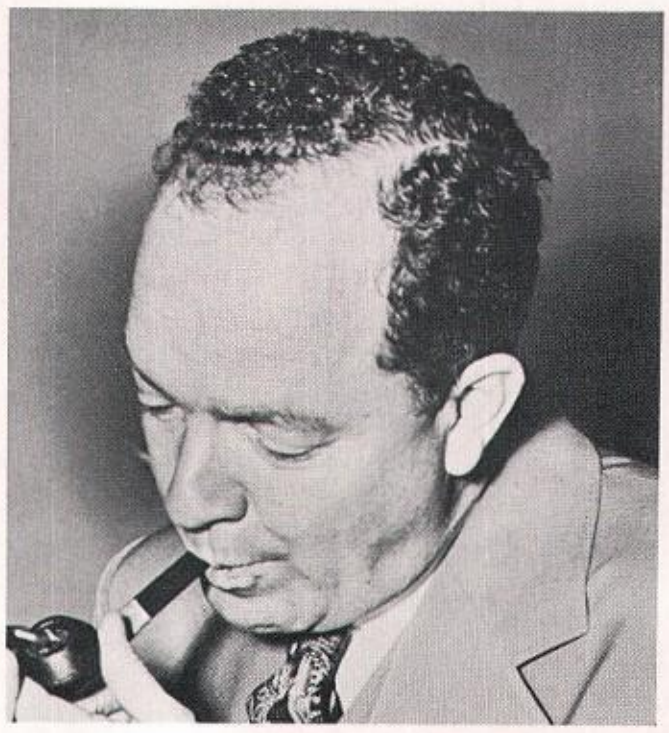

R. B. "CURLY" HARRIS
Secretary

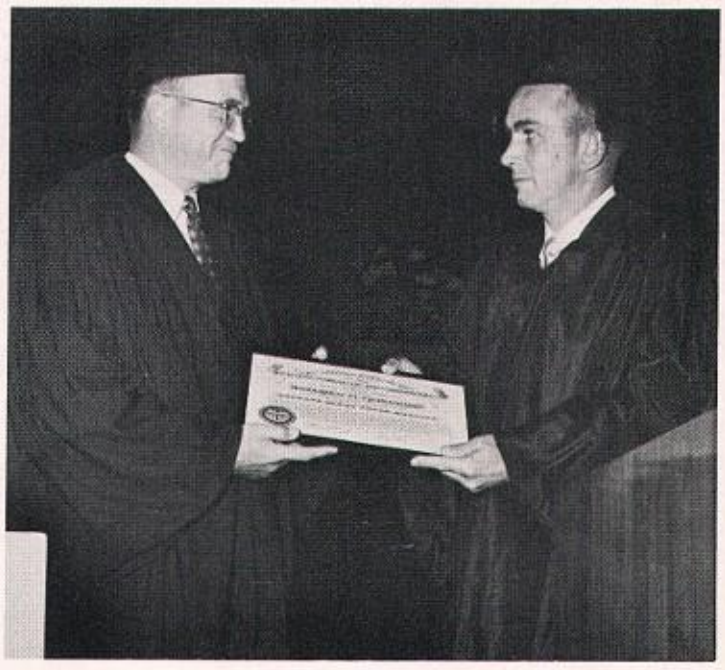

Man-of-the-Year BILL NEWBERG
with Alumni President MAC LUNDIN.

arts and sciences

He stepped into the "Quad" and looked around himself in wonder. It was so big! Seeing an upperclassman on the path he approached timidly.

"What is taught in all those buildings?" he asked.

"Why, this is the main center for the College of Arts and Sciences," the upperclassman replied. "It's the biggest, most widespread department in the University. No matter what major you're in, you're bound to run into Arts and Sciences courses. It contains the schools of Architecture, Art, Communications, Drama, Fisheries, Home Economics, Music, and Physical Education. It offers special programs of General Education, General Studies, and even a Pre-Major course for students undecided on a major. If you want to get into a professional school such as Dental Hygiene, Dentistry, Law, Librarianship, Medicine, Nursing, or Social Work, you'll have to take a pre-professional course in Arts and Sciences. Do you see now why there are so many buildings?"

"Yes, I do," was the thoughful answer. "How long has this College been on campus?"

"Some of the courses taught here were among the first ones offered at the University, but it was not established as a College until 1913. You may be very sure that no matter what career you choose, the College of Arts and Sciences will probably play an important part in fitting you for a useful and satisfying life."

JAMES B. WATSON
Anthropology

ARTHUR P. HERRMAN
Architecture

BOYER GONZALES
Art

C. L. HITCHCOCK
Botany

PAUL C. CROSS
Chemistry

DEAN LLOYD S. WOODBURNE

JOHN B. McDIARMID
Classics

HENRY LADD SMITH
Communications

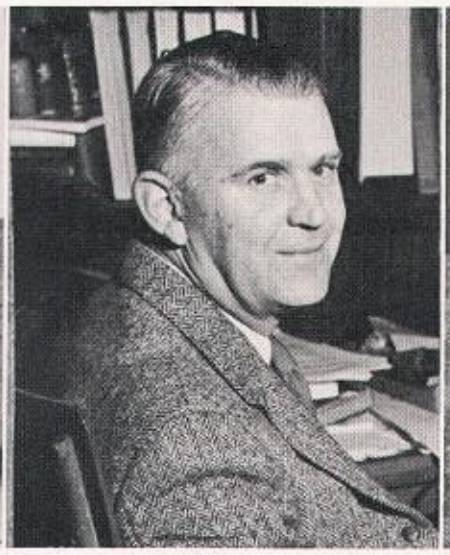

W. G. LUTEY
Division of General Studies

GLENN HUGHES
Drama

J. RICHARD HUBER
Economics

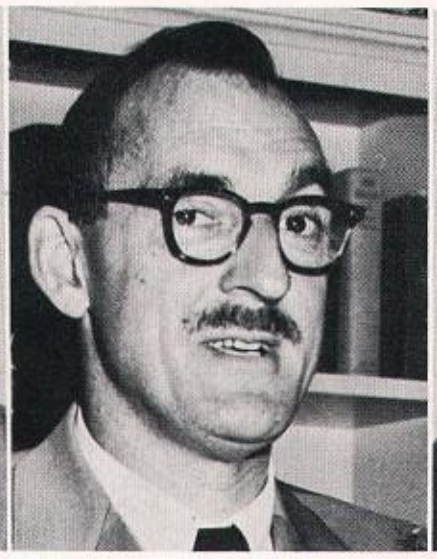

ROBERT B. HEILMAN
English

GEORGE E. TAYLOR
Far Eastern and Slavic Languages

arts and sciences

G. DONALD HUDSON
Geography

H. A. COOMBS
Geology

CURTIS D. VAIL
Germanic Languages and Literature

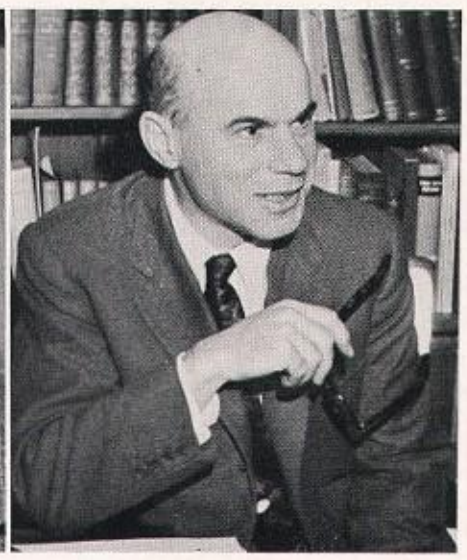

SOLOMON KATZ
History

MARY LOUISE JOHNSON
Home Economics

CARL B. ALLENDOERFER
Mathematics

RUSSELL K. CUTLER
Men's Physical Education

PHIL E. CHURCH
Meteorology and Climatology

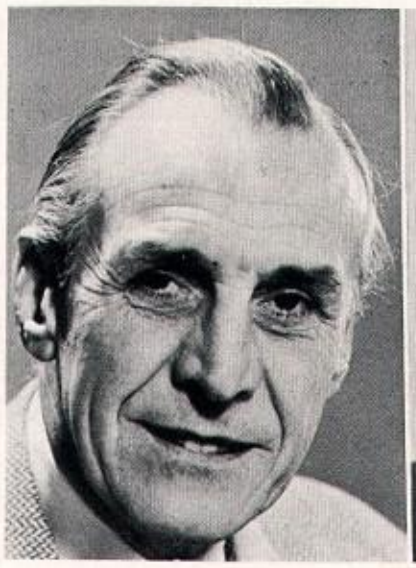

STANLEY CHAPPLE
Music

RICHARD H. FLEMING
Oceanography

ARTHUR MURPHY
Philosophy

JOHN H. MANLEY
Physics

KENNETH C. COLE
Political Science

ROGER B. LOUCKS
Psychology

H. L. NOSTRAND
Romance Languages and Literature

arts and sciences

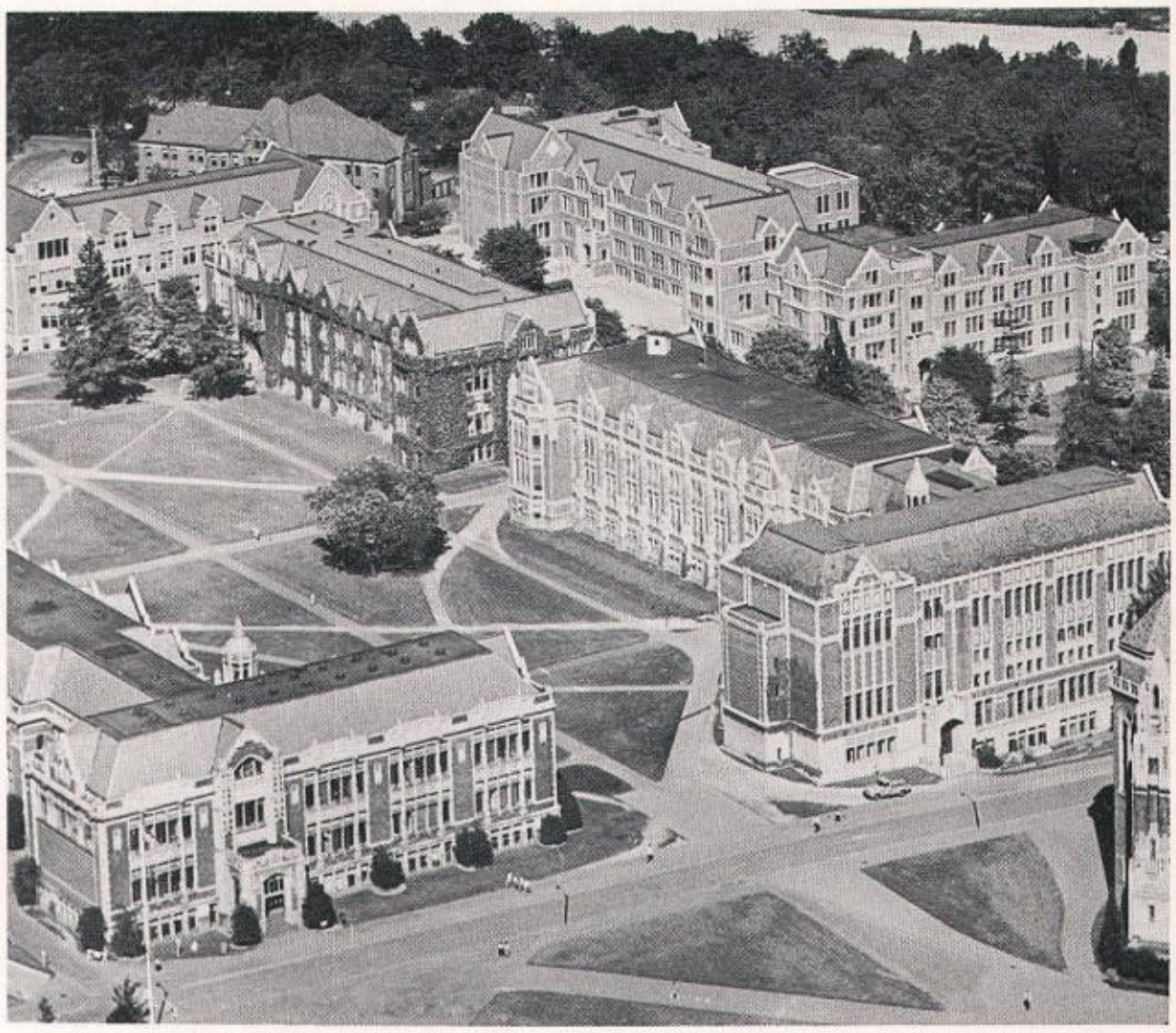

SVERRE ARESTAD
Scandinavian Languages and Literature

RICHARD VAN CLEVE
School of Fisheries

ROBERT E. L. FARIS
Sociology

ARTHUR W. MARTIN
Zoology

HORACE G. RAHSKOPF
Speech

RUTH WILSON
Women's Physical Education

DEAN AUSTIN GRIMSHAW

EDWARD G. BROWN
Policy, Personnel Relations and Production

CHARLES J. MILLER
Marketing, Transportation and Foreign Trade

JOSEPH DEMMERY
General Business

KERMIT O. HANSON
Accounting, Finance and Statistics

I have been a teacher in the College of Business Administration for nearly 40 years now, ever since the college was established. I have watched students work in accounting, business education, finance, banking, foreign trade, insurance, marketing, office management, personnel administration, production, real estate, secretarial training, and transportation.

I have worked with students from the Department of Business, Communication, Business Law, Human Relations in Business, and Policy and Administration. I have worked with majors and non-majors. I have worked with graduates and undergraduates.

I have seen students provided with a rich, full background in the business world. I have seen the student given business training rooted in general knowledge and developed in the qualities of character that make useful, intelligent citizens and responsible members of the business community. I have seen students go out in the world and succeed.

business administration

engineering

DEAN HAROLD E. WESSMAN

"Good afternoon, sir. My name is John Smith. I will be graduating from high school this year, and I intend to study engineering. I wonder if you could tell me something about the University of Washington School of Engineering—the curriculum, the teaching facilities, and how well it is accredited."

"I'm glad to see you are taking such an interest in the school you attend, John. I am more than glad to tell you about our school here at Washington. First year students in engineering take general courses, which are taught by the General Engineering Department. After the first year, undergraduate engineers may specialize in aeronautical, chemical, civil, electrical, mechanical, mining, metallurgical, or ceramic engineering. In addition, students take prescribed courses in the humanistic-social area."

"How many people are there on the teaching staff?"

"Approximately 110 persons, chosen from all branches of the profession. Almost every faculty member has had practical professional experience, in addition to advanced graduate study."

"How about accreditation? How does the school rank nationally?"

"All curricula taught here are accredited by the Engineers' Council for Professional Development, which is the principal accrediting agency recognized by the engineering profession in the United States. When ranked with schools from all over the country the College of Engineering of the University of Washington has achieved a very high status."

"Is there any other course of study besides the regular four-year program?"

"Yes, the College offers a course of study in industrial engineering for which a second bachelor's degree is awarded at the end of five years. After completing the first four years majoring in any of the branches of engineering, courses in industrial management and related subjects comprise the fifth year."

"Thank you, sir. You've answered all my questions, and from what you've said, I feel fairly certain that you'll find me enrolled here at the University of Washington School of Engineering next year."

VICTOR M. GANZER
Aeronautical Engineering

R. W. MOULTON
Chemical Engineering

R. B. VAN HORN
Civil Engineering

A. V. EASTMAN
Electrical Engineering

E. R. WILCOX
General Engineering

S. A. CHAPMAN
Humanistic-Social Engineering

B. T. McMINN
Mechanical Engineering

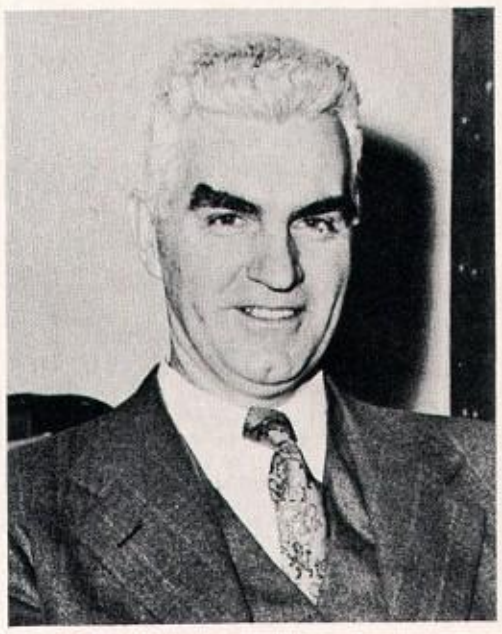

DRURY A. PIFER
Mineral Engineering

ELECTRICAL ENGINEERING BUILDING

He remarked to the student nearest him, "This dental school is very good, isn't it?"

"It certainly is," the student replied proudly. "It's approved by the Council on Dental Education of the American Dental Association and by the American Association of Dental Schools. Only a select group of students are admitted, and they get the benefit of the best educational techniques in the field."

"But don't you get tired of studying nothing but science?" he continued.

"Oh, but we don't," was the emphatic reply. "We try to get as broad a liberal background as possible, in order to gain a better understanding of human relationships. We don't leave a dentistry course until we really know the material. It's the aim of every student to become a good dentist."

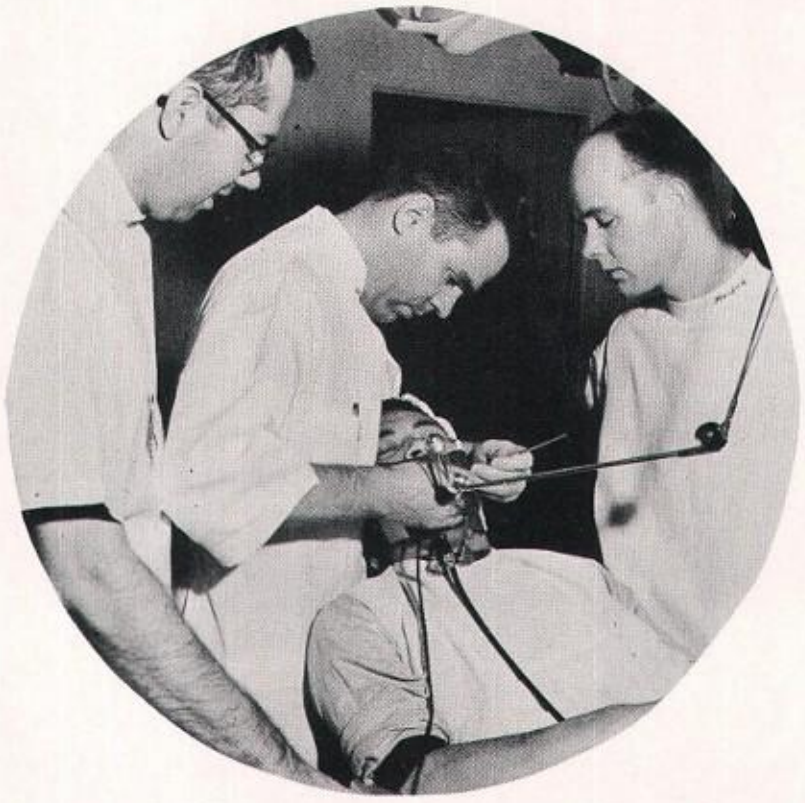

Future dentists gain practical experience.

DEAN MAURICE J. HICKEY
School of Dentistry

dentistry and education

DEAN FRANCIS F. POWERS
College of Education

Susan graduates from the College of Education this spring. Her family will be especially proud because her father was a member of the first class to graduate from this college which was established in 1914.

Susan said she found the reading clinic and curriculum workshops to be of great help to her.

"The visits to student teachers, consultative programs, and informal help through letters and telephone calls were services I could not get along without," said Susan. "The library facilities were excellent, too."

Susan said graduates from the College of Education feel they have mastered academic content and professional techniques.

" 'They can think creatively, value good citizenship, and reflect the best in democracy' are words I have heard spoken about these graduates," she added.

Susan believes good teachers are indebted to the excellent training they receive in the College of Education.

DEAN GORDON D. MARCKWORTH
College of Forestry

Forester battle in Garb Day.

"Hello, sir. I am John Baker. I wish to apply for a position on the State Forestry Service."

"John Baker, hmmm. Didn't you graduate from the University of Washington College of Forestry? the college that aids our department in research developments? the college accredited by the Society of American Foresters? It offers a four-year curricula leading to the degree of Bachelor of Science in Forestry with specialization in forest management, logging engineering, and forest products, doesn't it?"

"Yes, I was wondering . . ."

"I don't need a sales talk on your college, young man. I just need its graduates. Logging is industrially significant in the Pacific Northwest, you know. Now tell me what can you do?"

"Well, I . . ."

"Never mind. I know what a young man with your good training can do. Can you start work next week?"

forestry and graduate school

"You know, Tom, I've often heard the Graduate School mentioned around the University, but I never have been quite sure just exactly what it is. You're a graduate student—maybe you could clear it up for me."

"I can see where you could easily become confused, Jim. There are graduate students in almost every course of study offered here. The Graduate School is simply the administrative department that keeps track of all these students and admits them to higher degrees. Admission to the status of graduate student is by approved application. In order to maintain a 'clear status' rating, a student must have a 3.0 grade average.

"The Graduate School demands more of its students than the undergraduate school, as you can well imagine. In order to develop a spirit of research, the graduate student is thrown more upon his own resources and has to measure up to a more severe standard.

"The University is constantly increasing its emphasis on graduate work, because it feels that the better citizens of tomorrow should be equipped with advanced training, research and scholarship."

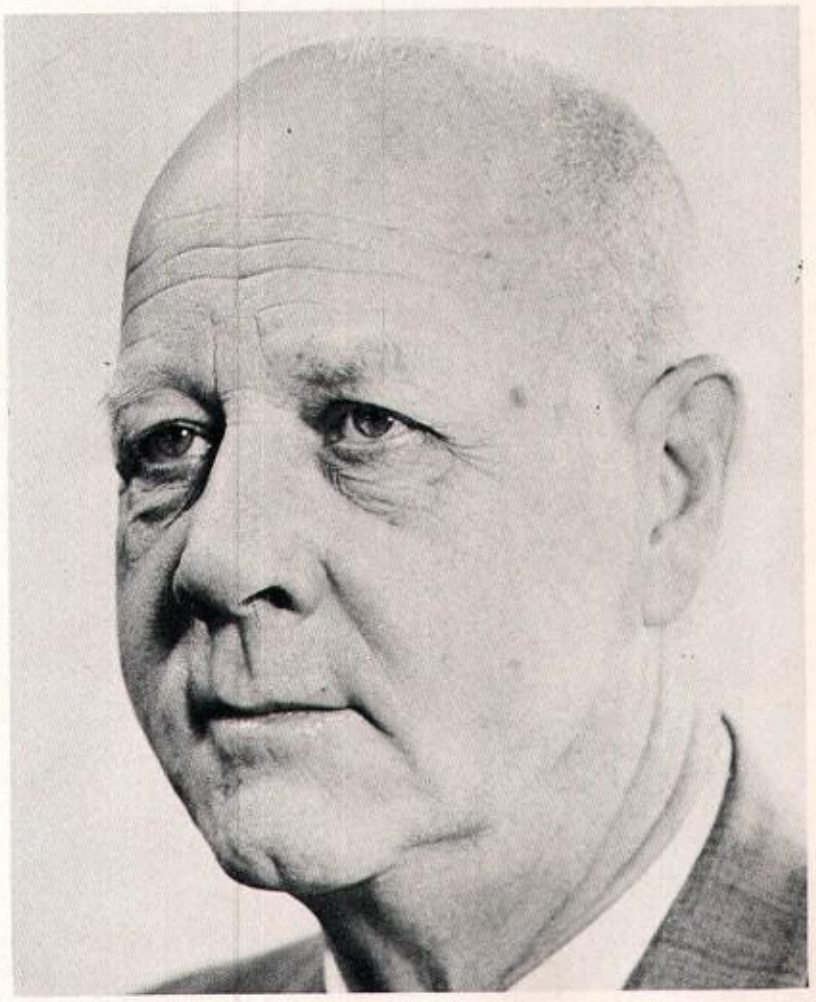

DEAN HENRY A. BURD
Graduate School

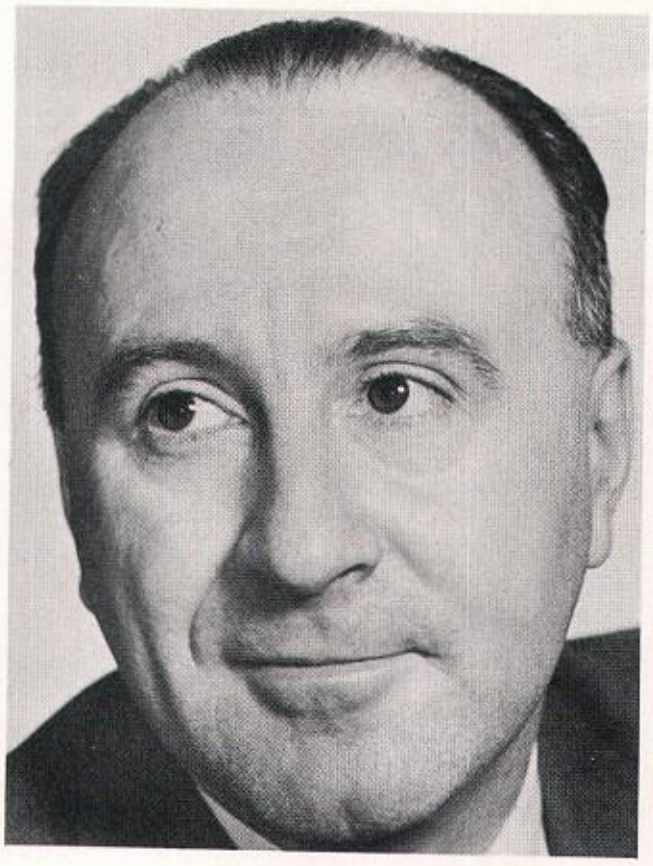

DEAN GEORGE NEFF STEVENS
Law School

"Good afternoon, Mr. Smith. I am Tom Jones, the University of Washington graduate who called you about a position with your law firm."

"Oh yes, Mr. Jones. I remember your call. I've heard many good things about the University's Law School. Your school has the largest law library west of the Mississippi, does it not?"

"Yes, sir, and our school is convenient to federal and state courts, enabling us to witness the trial of actual cases."

"You realize, of course, that you are applying for a position out of your own state, and may be at some disadvantage regarding the laws of this state?"

"I don't think so, sir. Our school prepares its students for practice in any state or jurisdiction where the Anglo-American legal system prevails. Our school is a member of the Association of American Law Schools, you know, and is approved by the Council on Legal Education and Admission to the Bar of the American Bar Association."

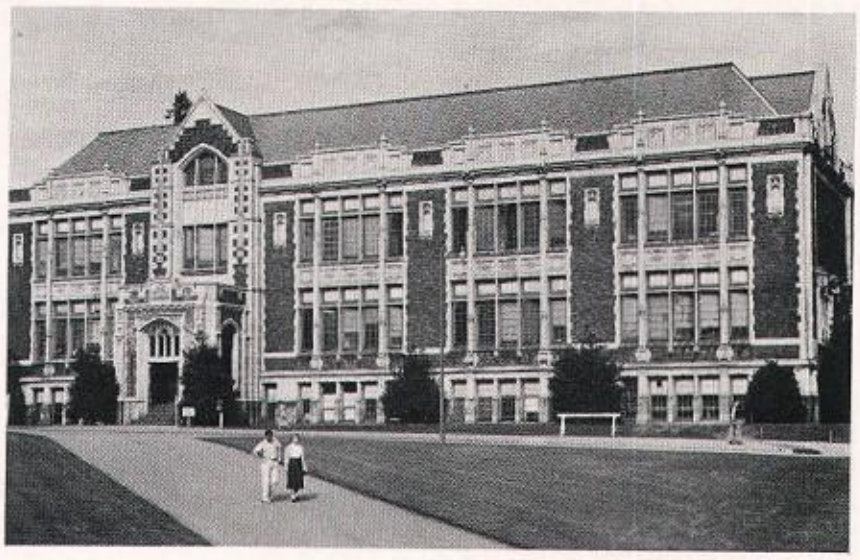

SAVERY HALL

law and librarianship

Library students practice behind reference desk.

"Didn't you know? I'm studying in the School of Librarianship. It's a graduate school to equip students as specialists in libraries devoted to law, medicine, engineering, business and other technical fields."

"Really? I always thought the School of Librarianship prepared students to work in libraries like the one in my home town."

"No, only students who have already obtained their bachelor's degree from a college or university of good standing may gain admission to this school."

"But one of my friends told me that he was taking some courses from your school, and he's still an undergraduate."

"During an undergraduate's senior year, it is sometimes possible for him to gain librarianship knowledge by taking several introductory courses from the School."

IRVING LIEBERMAN
Director of Librarianship

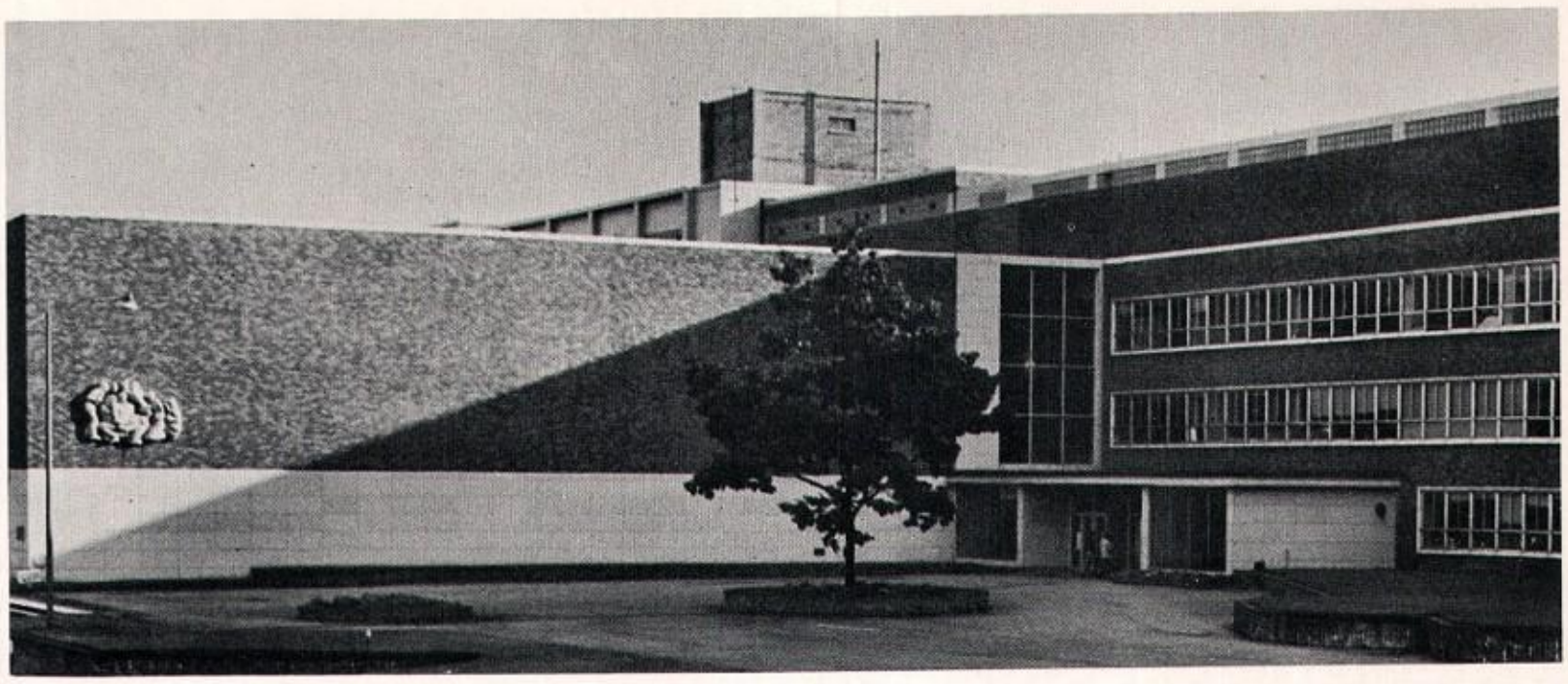

HEALTH SCIENCES BUILDING

medicine

Comparing notes on George, the Skeleton.

DEAN GEORGE N. AAGAARD

Anatomy	H. STANLEY BENNETT
Biochemistry	HANS NEURATH
Medicine	ROBERT H. WILLIAMS
Microbiology	CHARLES A. EVANS
Obstetrics and Gynecology	RUSSELL R. deALVAREZ
Pathology	LESTER ELLERBROOK (acting)
Pediatrics	ROBERT A. ALDRICH
Pharmacology	JAMES M. DILLE
Physiology and Biophysics	T. C. RUCH
Psychiatry	HERBERT S. RIPLEY
Public Health and Preventive Medicine	WILLIAM E. REYNOLDS
Radiology	FRED J. HODGES (acting)
Surgery	HENRY N. HARKINS

The University Medical School was having an open house. I was interested, so I decided to drop down for an hour or so. I stayed not one but four hours, tramping the halls of the modern Medical-Dental building with increasing fascination.

I discovered that the school not only strives to prepare a selected group of students for the practice of medicine through the best educational techniques in the field, but it attempts to develop continuing educational programs for graduate and postgraduate physicians. It also conducts an active program of research and investigation.

I learned that the University School of Medicine is fully accredited. In addition, it is affiliated with the King County Hospital, United States Public Health Service Hospital, Seattle Veterans' Administration, Children's Orthopedic Hospital, Firland Sanatorium, University of Washington Child Health Center, and state mental hospitals at Sedro Woolley, Medical Lake, and Steilacoom.

DEAN MARY S. TSCHUDIN

"Today, radio listeners, we take you to the University of Washington College of Pharmacy as a part of our series on educational programs in the state of Washington.

"The College of Pharmacy was established in July, 1898, by the Board of Regents of the University. It offers an intensive course of study in the essentials of pharmacy as a profession. The College itself is accredited as a class "A" college by the American Council on Pharmaceutical Education.

"Here we are watching a group of students working in a laboratory class making capsules. Adequate facilities are available here to give students practical experience in almost every pharmaceutical preparation.

"The College of Pharmacy also maintains a drug service department, where pharmaceutical preparations are manufactured for the benefit of the Health Center, the Schools of Dentistry and Medicine, and other sections of the University."

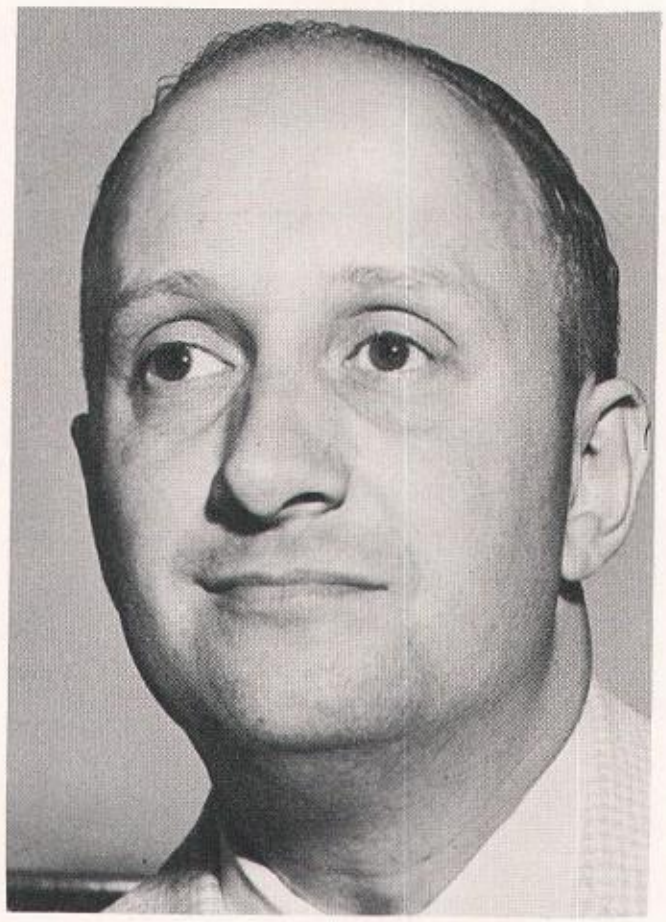

DEAN JACK E. ORR

"Well, Mary! I didn't even know you were in Seattle. What are you doing now?"

"Hi, Judy, yes, I've been up here for quite a while. I'm studying nursing at the University of Washington."

"Did you know that in 1948 the University of Washington School of Nursing became the fourth school in the country to become accredited by the National League of Nursing Education and the National Organization for Public Health Nursing? The School offers two nursing programs in addition to the Master's Degree program for graduate nurses. The basic nursing research program attempts to prepare a nurse for her professional work as soon as possible, and provision is made so that she can work as a nurse part of the time while she is completing her requirements for a degree. Also there is the basic degree program, which allows for a broad general background in addition to the required scientific courses."

"That really sounds wonderful, Mary. Nursing has certainly become a profession, hasn't it?"

"Yes, it has. Our department is recognized as an independent professional school within the Division of Health Sciences.

nursing and pharmacy

PHARMACY STUDENTS WORK IN LAB

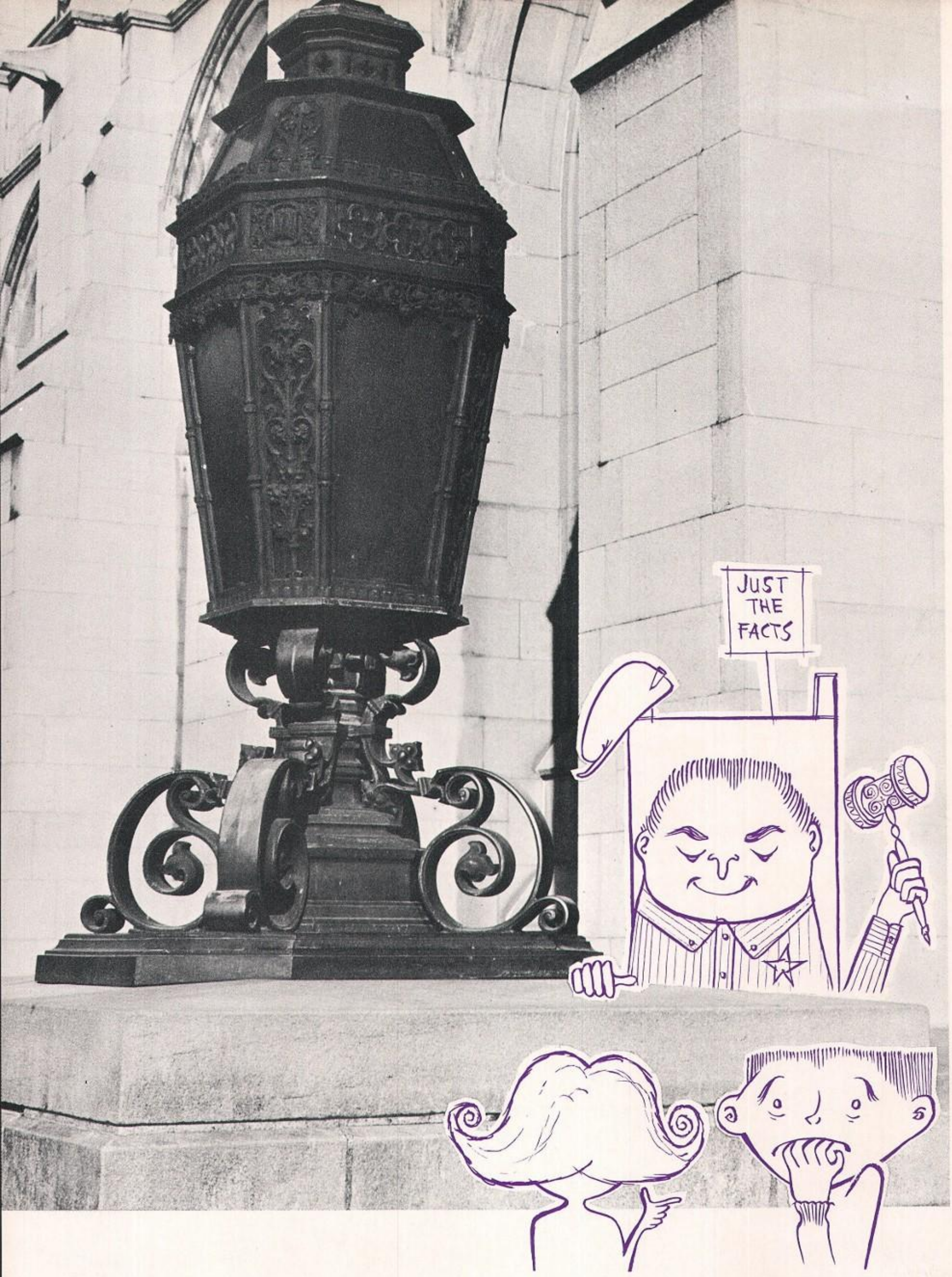

STUDENT GOVERNMENT

Though only a junior, ASUW first vice president JOE SCHIEBEL has been chairman of International Area, vice president of VISA and chairman of the University delegation to the model United Nations conference. He is a member of Purple Shield, Oval Club, the American Association of Political and Social Sciences, and Theta Delta Chi fraternity.

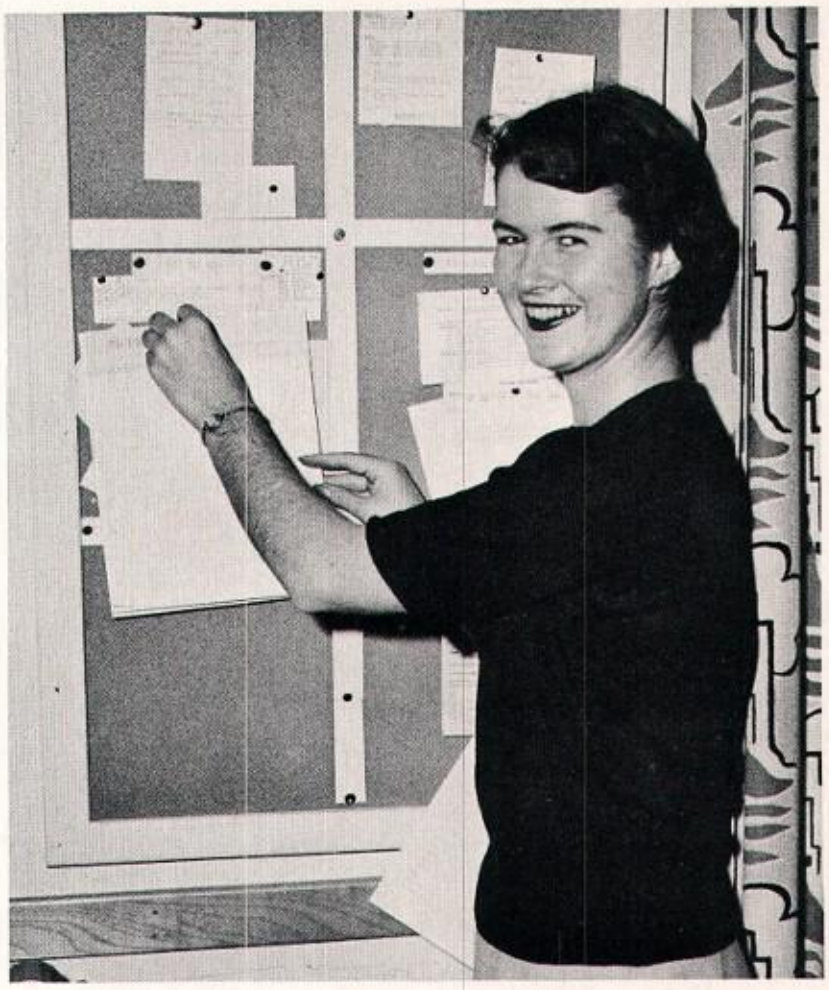

MARY LEE NEIL, ASUW second vice president, is regional international travel director for the National Student's Association and attended the NSA convention in 1956. On campus she was 1955 drill team captain and is a member of Totem Club, Rally Girls, and Alpha Phi sorority.

DICK LEON, ASUW president, began his executive career as freshman class president and last year was chairman of program panel. He is a member of Oval Club, Pi Omicron Sigma, Calvin Club, and Alpha Delta Phi fraternity.

ASUW secretary CAROL ANN NEISESS found time to be publication chairman of the Association of College Unions and participate in debate besides fulfilling her secretarial duties. She is also a member of Mortar Board, Totem Club, Rally Girls, Delta Sigma Rho and Alpha Delta Pi sorority.

board of control

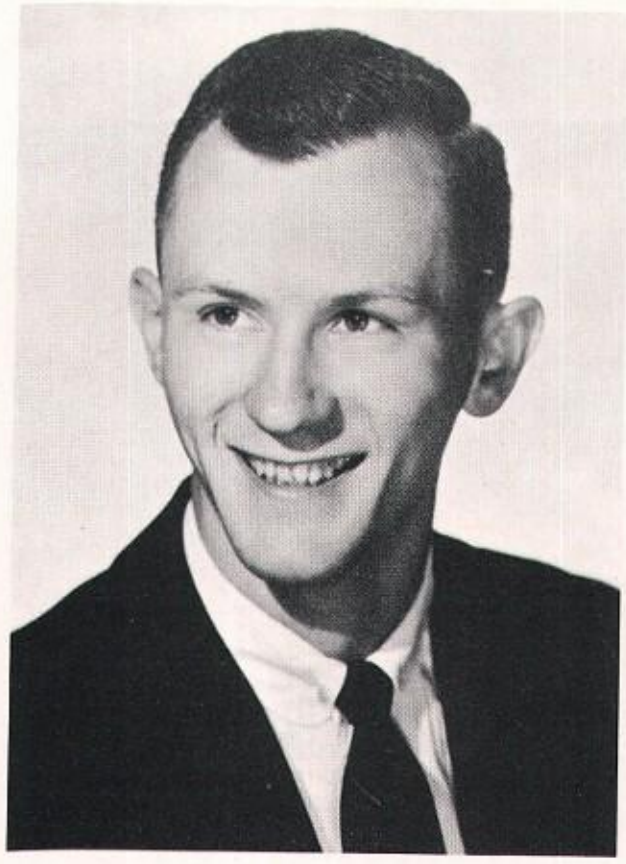

DICK LEON, ASUW President

JOE SCHIEBEL, ASUW
First Vice-President.

MARY LEE NEIL, ASUW
Second Vice-President;
CAROL ANN NEISESS,
ASUW Secretary.

NOT PICTURED: GEORGE LEARY, Adelphi; JOHN OKERLUND, Engineering Council; GRANVILLE McCORMICK, Graduate Student Association.

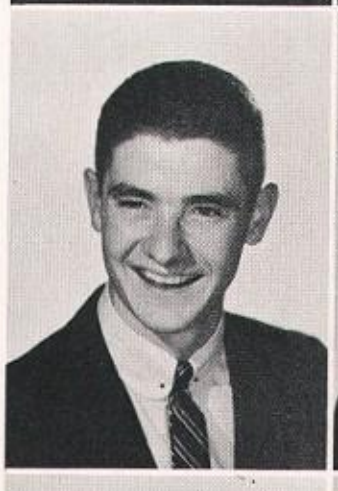

Top row: PHIL NUDELMAN, Senior Class President; JERRY DAVIS, Junior Class President; JACK BERNARD, Sophomore Class President; SONNY MATSON, Freshman Class President; DICK HUGHES, Inter-Fraternity Council.

Lower row: CAROL LINSTROM, Independent Women's Association; CAROLYN SHERRY, Phrateres; JOANNE MEYERS, Panhellenic; BILL FRASER, Men's Organized House Council; PHIL BRADEN, Managerial Council.

CHUCK MERTEL, AMS President; JEAN LOW, AWS President.

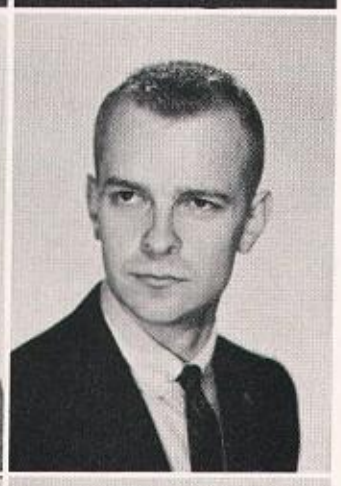

Organizations Assembly meets Tuesday afternoon to hear and discuss the problems and demands of University students as presented by their representatives.

JOE SCHIEBEL, OA chairman

organizations assembly

Representatives from the 250 campus organizations compose Organizations Assembly, a student forum to discuss and decide problems of importance to University students. ASUW first vice-president JOE SCHIEBEL presided over this year's OA which established an intramural debate program, sponsored a large and enthusiastic rooter caravan to the OSC football game and tackled the problem of a student-owned ski area.

Members of the steering committee plan the agenda and act as an advisory board for Organizations Assembly. Seated, left to right, are LOYAL ROSENDAHL, SUSAN JONES, MARCIA GILL and FRANK DUTY, parliamentarian; standing, ROBERT MUZZY, ROBERT FOLLIS, MIKE STERN, JEAN HANSEN, secretary, JOE SCHIEBEL, OA chairman, DICK PHARIS, steering committee chairman.

Having coffee in the Husky Den are members of Service Area. From left to right are SALLY SOFTKY, chairman, JIM MACLEAN, JOHN CLEARMAN and DEBBY JOHNSON. Not pictured are PETE FRANK and BONNIE SCATES.

Members of Publicity Area supervise posters, press releases, and other publicity devices for the University. Pictured in the front row are MARY HOUSER, MARGE HOLETON, PAT HREHA, MINNIE HARRIS, advisor, and ANN MASSIE. Standing behind them are TERRI SCOTT and GWENN EVANS, chairman.

Members of International Area pictured here are BOB BENNETT, JANET PETERSON, chairman, CHUCK CAREY. Standing are SHARENE RANDELL, JAN GUSTAFSON, ESTHER OSBORNE. Not pictured are JEAN FAUCHALD, secretary, JERE BUNN and HANS ORTH.

Gathered around chairman GEORGE CAMPBELL are members of Discussion Area SANDRA PETELLIN, RONALD KLINGMAN, ROBERT TOWNSEND, CLIFF SQUIRES and JANE ONSDORFF.

Standing in the Hub art gallery they supervise are members of the Arts and Crafts area. To the left of the painting are ORLAN HALE, WALLY MELVIN, JERRINE VALENTINE and ELAINE MARTIN, chairman. To the right are BILL GREGER, KAY STEVENS, and SUE ANDERSON. Not pictured are BEVERLY ANDERSON and ALICIA EGELKROUT.

Games Area has the enjoyable job of supervising the games area in the Hub. Pictured are ED BARKER, PETE BRIX, VIRGINIA SOUDER, DICK LEWIS, chairman, and JOHN ENGERSON. Not pictured are MARLENE JENSEN and NEVA FULLER.

areas

Top row: GEORGE CAMPBELL, JUDY ERKEN, GWEN EVANS, RON GROSHONG. *Second row:* VAL HENNING, PAT KELLY, DICK LEWIS, ELAINE MARTIN.

CAROL ANN NEISESS, JANET PETERSON.

JOHN PICKINS, JOYCE SANDERSON.

SALLY SOFTKY

JOHN REED, Program Panel Chairman

program panel

Members of Activities Bureau squeeze together to smile for the photographer. Seated are MARGE WALKER, secretary, SANDY OGDEN, SALLY HAWKES, ADRIENNE NORRIS, CONNIE BERNER, LINDA BIRD, MARJI ALLEN. Standing are JOE RUSH, PAT ROBINSON, PAT HEALEY, NANCY MURPHY, RON GROSHONG, chairman, JANET GREWE, MARGARET FARWELL, advisor, NANCY SPADAFORE.

Gathered around chairman JOYCE SANDERSON are SYLVIA TUTTLE, CONNIE RICHARD and CHERYL BUSEY, members of Dance Area.

Members of the new Music Library Area supervised the music rooms in the Hub. Seated are ANDREA CHEW, GAYLE GRAHN, MARY JUNE AUSTIN. Standing are JIM STEFFY, JOHN PICKINS, chairman, BILL SPENCER, JOHN BEALTIE, PETE BRIX, KARL ATWOOD.

asuw committees

Pictured here are the girls responsible for the Cabaret Dances. Seated is CHERYL BUSEY, chairman. Standing are GAIL BOUCHER, publicity; NORMA GEHRES, entertainment, and THERESA KRASHNER, decorations.

Seated is PAT HREHA, Hubbub editor. Her staff pictured here are SARA McCLELLAN, JOAN SIGVARTSON, BOB BEVAN, PAT MOSER, ANNA-DEAN NOHL, KAREN BENNERSTROM.

Seated in front of his Homecoming Activities committee is CHUCK BURGES. In row one are GWEN EVANS, BEATA SEIBOLD, advisor, JUDY ELWELL. In row two are WENDY DOWNIE, BILL HUNGERFORD, JERRY RYLES, SANDY STOWELL. Standing are TED MESCHER, PETE SOBICH, DAVE HUGHBANKS, BILL DUBOIS.

These committee chairmen planned the annual Homecoming Dance. Seated are SALLY HAWKES, decorations; WENDY DOWNIE, general chairman; ROBERTA HAGIST, assistant chairman; KAY McLAREN, secretary. Standing are DICK PATRICELLI, intermission; ANN BIRKENMEYER, decorations; SHARENE RANDELL, programs; JOHN WATSON, business manager.

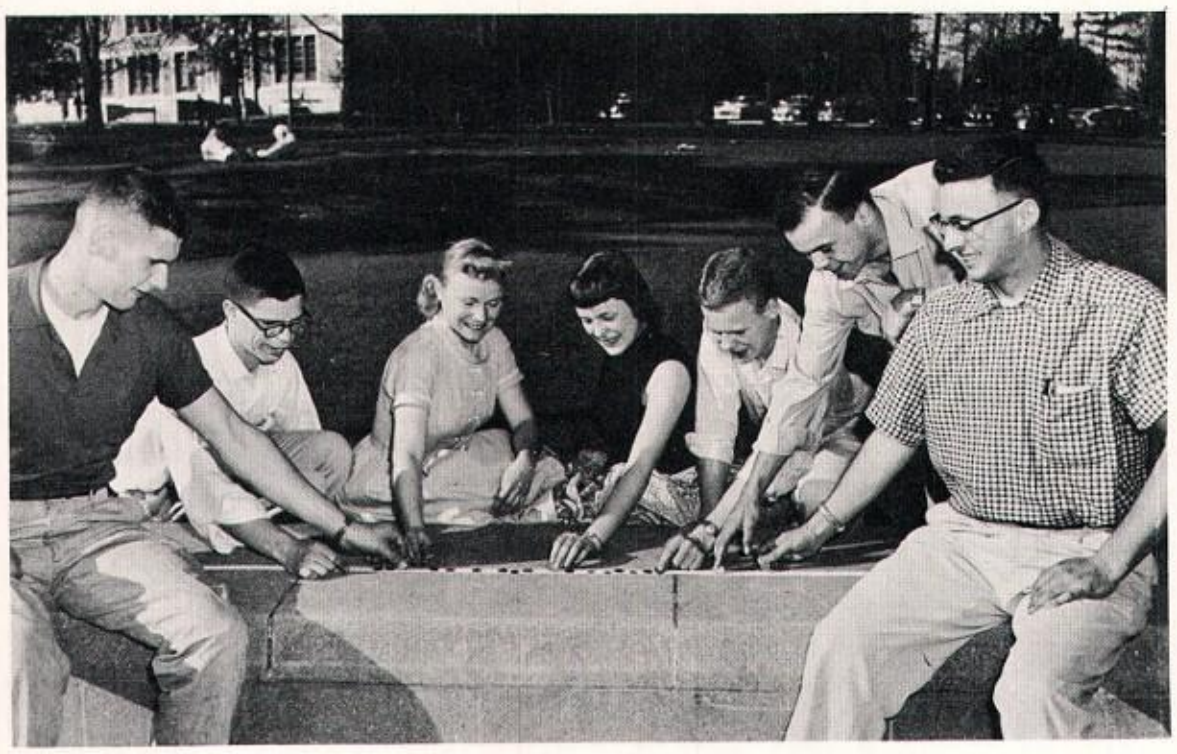

Counting their money are members of the campus chest committee. Pictured from left to right are JOHN COLLIS, LYNN MOLZAN, SALLY SOFTKY, CAMILLE CLARK, DICK CARLISLE, BILL BELCHER, JIM BAKEMAN. Not pictured is NANCY DREW.

Angel Wing, formerly called Air Force Sponsors, is responsible for boosting the morale of the Air Force ROTC. For their own enjoyment members took field trips to Air Force installations. Seated in front are squadron commanders GLEE PERKINS, PEGGY HODGES, SHARON FOVARGUE, ELLEN MOSES. In row two are MUFFY SKARPERUD, director of operations; RUTH PIERCE, adjutant; SHEILA CALLARMAN, commander; CAPT. R. W. FLOYD, advisor; LOY HARVEY, comptroller; ANN TRIMBLE, director of material. In row three are SHARON MICHAELSON, CAMILLE CLARK, JEAN MYERS, MARY CERNETIG, JOAN WALTON, GENIE CAMPBELL, SHARON GREENE. In the back row are BONNIE BILYEU, LEA SCHEGOLKOV, SHARON ABNEY, SYLVIA TUTTLE, ROWENA SCHLEGEL, NANCY SPADAFORE, KATHY CROUCH, NANCY GUSTAFSON. Not pictured are GAYLE MYERS, executive; CAROL HEMPLY, director of personnel; CAROL CLOUSTON, information services officer; CHERYL BUSEY, NANCY DREW, JEAN GRAHAM, BONNIE OLSON, NELSIE PERSSON, MADELEINE SCHIESSL.

Under the direction of NANCY SPADAFORE, these girls did clerical work for Hub activities. Row 1: JOAN ROMSTEAD, NANCY SPADAFORE, BARBARA HARRIS. Row 2: ILA RUUD, JANET POWERS, SANDRA DAHL, LINDA HULTZ, JOAN SIGVARTSON. Row 3: SUE THURSTON, JUDY SCHOMER, SARA McCLELLAN.

These committee chairmen planned and managed the annual High School Leadership Conference held last fall. Seated are LYNN MATHESON, chairman, JEAN HANSEN, DIANE CARPENTER. Standing are PHYLLIS HOFFMAN, MAL SWANSON, DICK BRAUN. Those not present for the picture were DIANE MILLER, JACK CHILLER, SANDY BLANTON, MARILEE POWELL, BEV WEBSTER, BARBARA CARLGREN, PAT CONNOR, BONNIE SCATES, DEBBY JOHNSON.

Seated around the table are members of the judiciary committee which decides cases involving infractions of ASUW rules. Left to right are CAROLYN SHERRY, MARILYN PATON, DICK NELSON, L. V. RIEKE, Law School Representative, BOWEN KING, LAUREN DONALDSON, Faculty Representative from Board of Control. Not pictured is TOM LOFTUS, chairman.

These receptionists work in room 214 HUB to answer questions, keep up the University clipping scrapbook and organize the out-of-town newspapers kept in the lobby of the Hub. Seated are JANICE KREGER, DENYS RICHARDSON, assistant chairman, ROBERTA HAGIST, chairman, and MINNIE HARRIS, advisor. Standing are LORETTA GRIFFITH, TINA ELLERO, KAY DANIELSON, LENORE DAMBRES, LUCY PULLEN, JUNE RANTALA, BETTY CLANTON, KAREN JENSEN, KENET FULLER.

asuw committees

Seated on the lawn are the students responsible for last summer's open house, PAT CONNOR, KERRY McMAHAN, PAT FABRICK, JANET ALTON, STORM JOBS, chairman. Not pictured were ANN BIRKENMEYER, RITA JOHNSON, NORMA WELLS.

Flanked by the women on his committee is DON BRODIE, University Prevue chairman. To the left is SHARENE RANDELL, and VAL HENNING is on the right. Standing are BRITTA FOLLIS, CAROLYN HILLIER, KAREN QUICKSTAD, DIANE CARPENTER and JOAN MJELDE. Not pictured are JIM SERVIZI, DAVE MILBURN, FRANK SULLIVAN, LEA SCHEGOLKOV.

JERRY RYLES, Homecoming Publicity chairman, tacks up a poster with the assistance of DICK CORNILS and PETE MILLER. Not pictured are CAMILLE CLARK, RENA BAKER, CARL WIECHERT.

Pictured here are members of the National Students Association. Seated are PEDIE HOWARD, KAY LEIVESTAD, BONNIE SEARLES. Standing are JON HOENHOUS, BOOTH GARDNER, DAVE HUGHBANKS, EMORY BUNDY, PENNY STOUT.

asuw committees

These girls schedule displays for the showcases in the Hub. They are MARY JACOBSEN, ANN MASSIE, chairman, SUSAN WOOD. Not pictured are KAREN SHAFFER, NANCY ANDERSON, MARY SHEPHERD.

Pictured here are the students who planned the ASUW Christmas party. In the front row are JUDY ELLIS, BONNIE SCATES, MARGOT DAVID, ERLA RING, chairman, JIM COOK, ARLENE NESS, ARETA HURLEY, GARY STEINER. In the back row are JOHN PEYTON, JOHN McANULTY, LARRY DENENHOLZ.

These boys are members of the ASUW Talent Pool committee which arranges entertainment for campus programs. From left to right are TOM WARREN, BOB ARMSTRONG, chairman, DARRYL BOTTEN. Not pictured was SUE WATKINS.

These students conducted interviews for activities bureau. Row 1: SANDRA FINGOLD, BEV SAX, PAULA HAMM, LINDA MASON, ADRIENNE NORRIS, KATIE COLBY. Row 2: GARY REES, WALT FOX, LOWELL HANSEN, JIM WHITE, DOUG ALLMON, LYNN BARTSCH, PAT HEALEY. Row 3: PAT ROBINSON, chairman, RITA JOHNSON, DIANE MILLER, JEAN GRAHAM, PATTY STEERE, LYSBETH BLODSOW, JIM COOK.

asuw committees

Pictured here are members of the Student Organizations Committee. In the front row are PATTY STEERE, chairman, and DIANA BANKS. In the back row are DICK HAWES and BOB HONK.

Campus Guides in the front row are RAELENE GOLD, BETTY MOFFITT, JOAN ROMSTEAD, MARY ELLEN CLARK. Row 2: CHARLOTTE BAILEY, LYNNE RUSSELL, BONNIE SCATES, chairman, CAROL VINING, KAY McCLEERY, secretary. Row 3: MARCIA QUICKSTAD, PATRICIA NESHEIM, DAVE ROBISON, ANN McMEEKIN, SUE GIVENS.

These students on the United Nations Model Delegation Steering Committee are HEATHER WILLIAMS and MARGIE JOHNSON in the front row and JERE BUNN, chairman, DOUG PETERS, ED COYLE in the back.

The Finance and Budget Committee supervises ASUW expenditures. Members seated in front are JOE SCHIEBEL, DICK LEON, DICK BYINGTON. In the second row are GEORGE BRIGGS, J. GORDON GOSE, chairman, CHUCK OWENS, MILDRED GELLERMAN. In the back row are BOB STEINER, NELSON WAHLSTROM, PHILIP CARTWRIGHT, DON ANDERSON, LAUREN WALKER, CLYDE ROBINSON, GENE PIERCE.

asuw committees

These students planned and organized the United Good Neighbors campaign on campus. Left to right are ANNETTE GERRY, secretary; BLANCHE DEEPROSE, DON COLE, SHARON SCHWINDT, MARGIE JOHNSON, chairman. Not pictured is EMORY BUNDT.

The Hub Dance committee plans and decorates for the Hub Friday-night dances. In row one are CONNIE RICHARD, chairman, HOWIE IVERSON, DON McKECHNIE, DAVE FRUIT, CURT TENZLER. In row two are SALLY FABRI, CONNIE CADRANELL, PAT ROBINSON, secretary, PATI KEAGLE, CAROL DOWNS, MARILYN BROWN, DARLENE CAMPBELL, BONNIE BLACK. In row three are LORETTA BROWN, NANCY GASCH, BETTY BATRACK, NANCY NEDWED, ANN FISHER, MARY ELLEN CLARK.

One of the most important jobs of the Health Services committee is the organization of the annual blood bank. Pictured in row one are BONNIE BLACK, secretary, JIM MacLEAN, MARCIA GILL. In the second row are JOHN PICKINS, chairman of the blood bank, PETE FRANK, DAVID CASS, TOM BROUGHTON, JUDY PETERSEN.

This list of houses must have struck the funny bone of members of the Conference Housing committee who find lodging for students attending conferences on this campus. Pictured are DEBBY JOHNSON, chairman, LEE STRAUSS, LYNNE RUSSELL.

Pictured here are the students who managed campus elections. In row one are PAT KELLY, SHARI SCHALO, SARAH MacRAE, MICKI LAGERQUIST, MARY LEE NEIL. In row two are PAT LOWRY, GENE HAMMERMASTER, KEN McGHEE, DICK CORNILS, CAROL LANDON.

Professor GALE RICHARDS explains the fine points of affirmative speaking to his group of campus debaters.

forensics

Forensics at the University of Washington is sponsored jointly by the ASUW and Department of Speech. Any undergraduate who is interested and eligible to participate in ASUW activities can take part in the program. ASUW recognizes participation in discussion and debate by subsidizing the year's activities and by awarding an activity key to each person who completes a satisfactory year's work with the squad.

These students of forensics are shown as they try a round-table discussion. Pictured from left to right are MARGO WAID, R. C. CARY, CAROL ANN NEISESS, JEAN LOW, RICHARD KING, assistant debate coach, JOE KARPACH.

Shown practicing a mock debate are ED HENKEN, BOERTIEN HARMON, DICK RETTIG, CLAIR KELLER.

GENE PIERCE, ASUW accountant, had the monumental task of keeping the books for student organizations.

MILDRED GELLERMAN, Program Supervisor, assisted CHUCK OWENS in planning ASUW activities.

MARIAN HENNESY, in her second year at the University, spent many industrious hours as Hub Food Director.

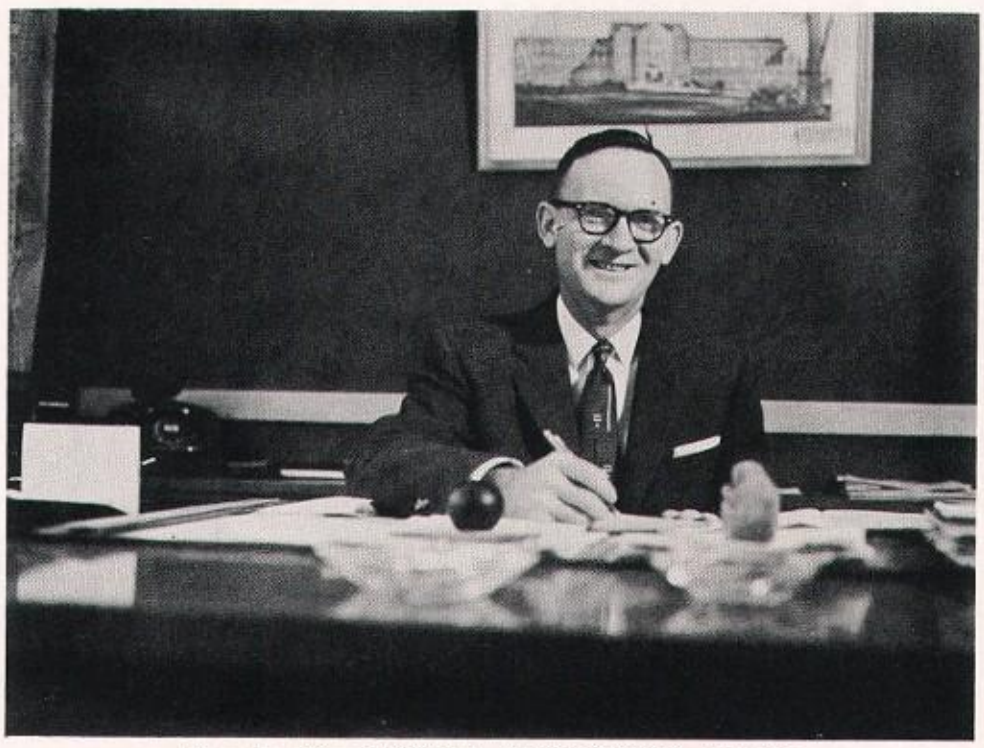

From his office in 205 Hub, CHUCK OWENS, manager of ASUW activities, directed student programming.

Although her official position is Program Secretary, MABEL McCORMACK is known to the students as a cheerful storehouse of facts.

ASUW Publications Manager CLYDE ROBINSON supervised the Daily, Tyee, Columns, and other student publications.

asuw advisors

JIM OVERLOCK, Assistant Manager of the Hub, makes sure the building is operated efficiently.

MINNIE HARRIS advised Publicity Area and supervised general publicity for the ASUW.

LORRAINE BRISTOW, Assistant Personnel Manager, interviews applicants for Hub jobs and supervises employees.

GEORGE HARDING, in his first year as an ASUW advisor, supervises AMS activities, OA, and the freshman and sophomore classes.

MARGARET FARWELL, also serving her first year as ASUW advisor, is in charge of elections, social rules and regulations, Activities Bureau, AWS standards and song fest.

BEATA SEIBOLD advised Arts and Crafts Area, Dance Area, International Area, AWS executive board, activities council, and fashion board, Homecoming activities and conference housing.

athletic administration

GEORGE BRIGGS, Director of Athletics, takes a moment to relax from his duties as manager of University sports.

JOHN THOMPSON, as manager of the news service, directs publicity for the athletic department.

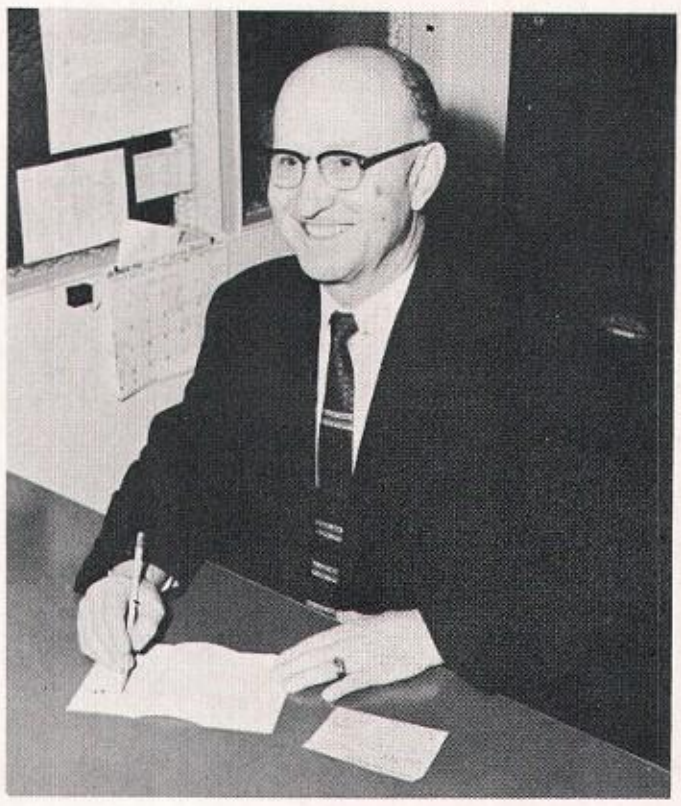

IVAN TRAVIS has served the University faithfully for thirteen years as Athletic Business Manager.

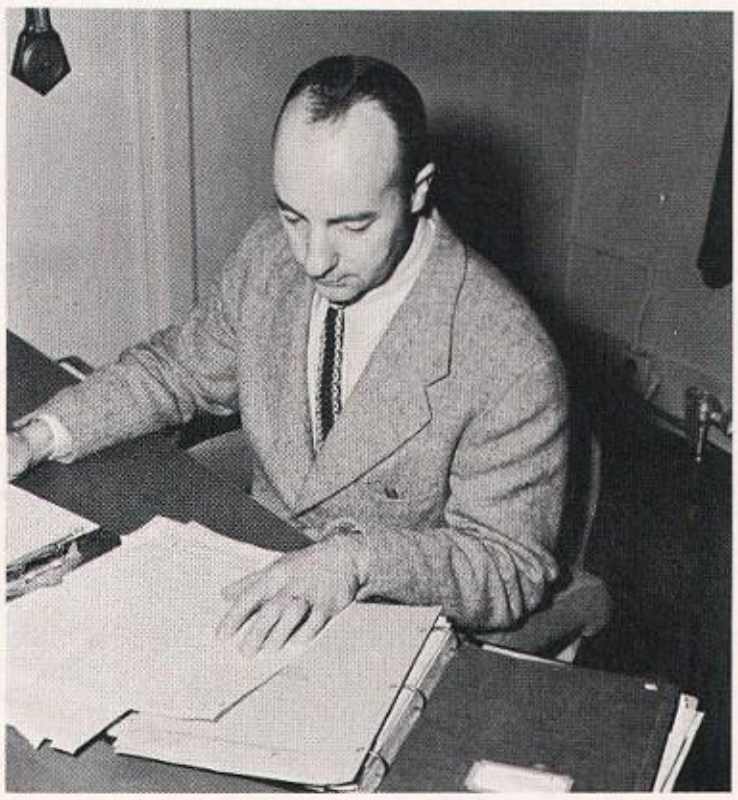

As Auditor, ROBERT STEINER is in charge of purchasing, accounting, insurance, and the maintenance of the physical plant.

DAYLE HOAGLAND lends feminine charm to the athletic administration as administrative assistant.

JAMES WILEY is Assistant Athletic Administrator.

aws
jean low

Under the leadership of president Jean Low, the Associated Women Students planned activities to give service to the University and community and to provide an opportunity for individual growth of all its members. Three conventions last spring gave the officers many ideas for their program which began with the annual AWS check-in. Important projects for the AWS were working for the Orthopedic Hospital and orphanage and setting standards for the women on campus.

Besides directing AWS activities, Jean was a member of Totem Club, W-Key, Board of Control, and Delta Gamma sorority. Last year she gained first-hand knowledge of AWS as its secretary and as a member of its council.

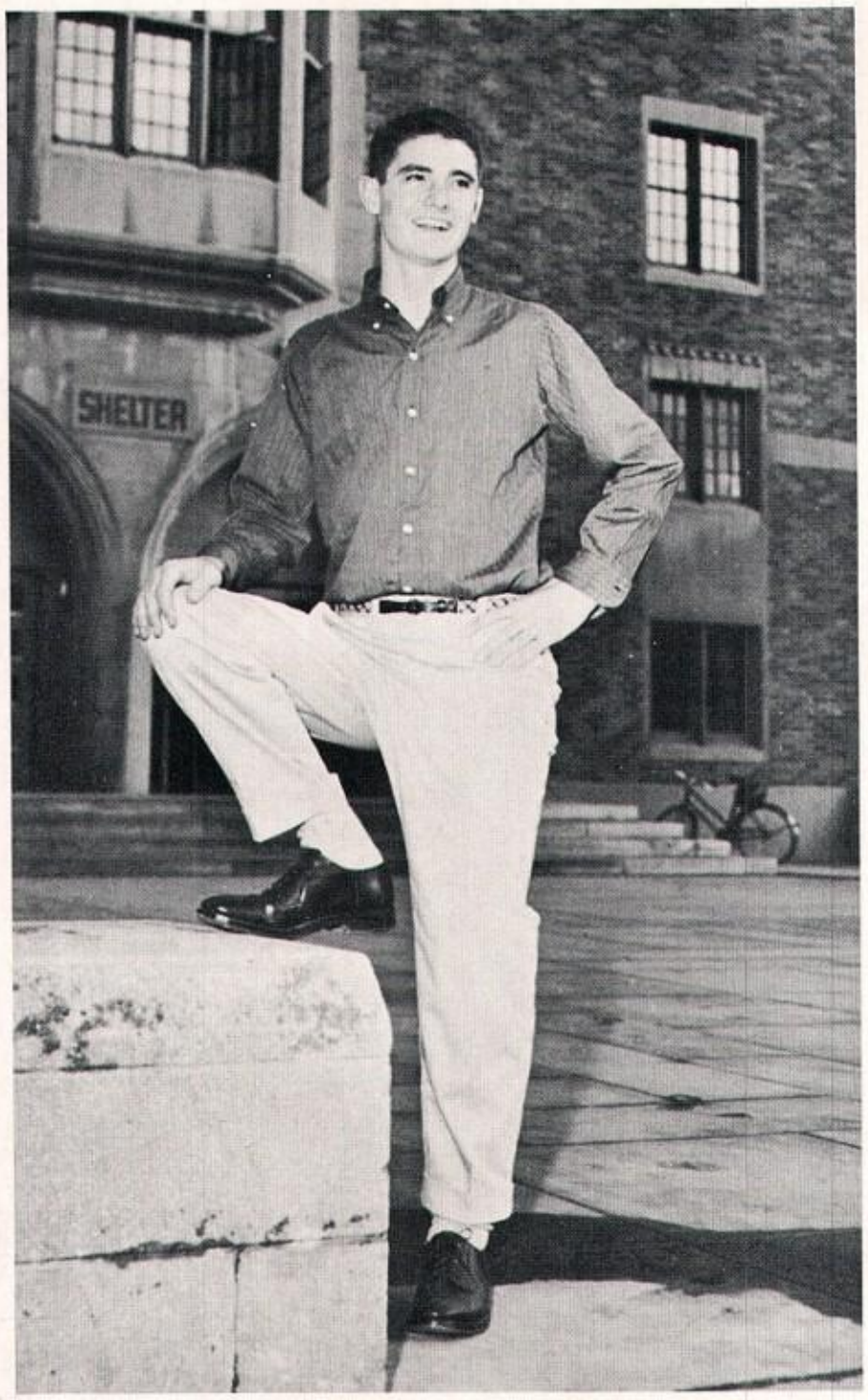

ams
chuck mertel

This year, headed by Chuck Mertel, the Associated Men Students sponsored University Hockey Night, the annual Fist Fest, and an intramural open house. They also added a full-time female secretary to their office staff. Jointly the AMS and AWS conducted a workshop for their chairmen and officers and sponsored the scholarship banquet in December and Parents Weekend this spring.

Like Jean, Chuck learned about the group he heads by being its secretary last year. Besides guiding the activities of the AMS, he turns out for varsity tennis and is a member of Purple Shield, Oval Club, Big W, and Sigma Nu fraternity.

aws officers

Besides her work as AWS vice president, BEVERLY BULLER has an outstanding record of other campus activities as evidenced by her membership in W-Key, Totem Club, and Mortar Board. She also belongs to Pi Lambda Theta and Kappa Alpha Theta sorority.

JUDY PETERSEN, although not an AWS officer, has an important job as secretary to the executive board. She is also Panhellenic secretary and last year was secretary to the AWS cabinet and council. Judy is a member of W-Key, Totem Club, and Alpha Phi sorority.

JUDY ERKEN, as AWS treasurer, guides the AWS financial situation. She is a member of W-Key and Delta Delta Delta sorority.

BARBARA BARTROFF, recording secretary, is also a member of W-Key, Sigma Epsilon Sigma, Mu Phi Epsilon, and Alpha Delta Pi sorority. Last year she was AWS activities chairman. On the right is CECILE EVANS, corresponding secretary, who last year advised frosh council and was on the AWS council. Cecile is a member of W-Key and Kappa Kappa Gamma sorority.

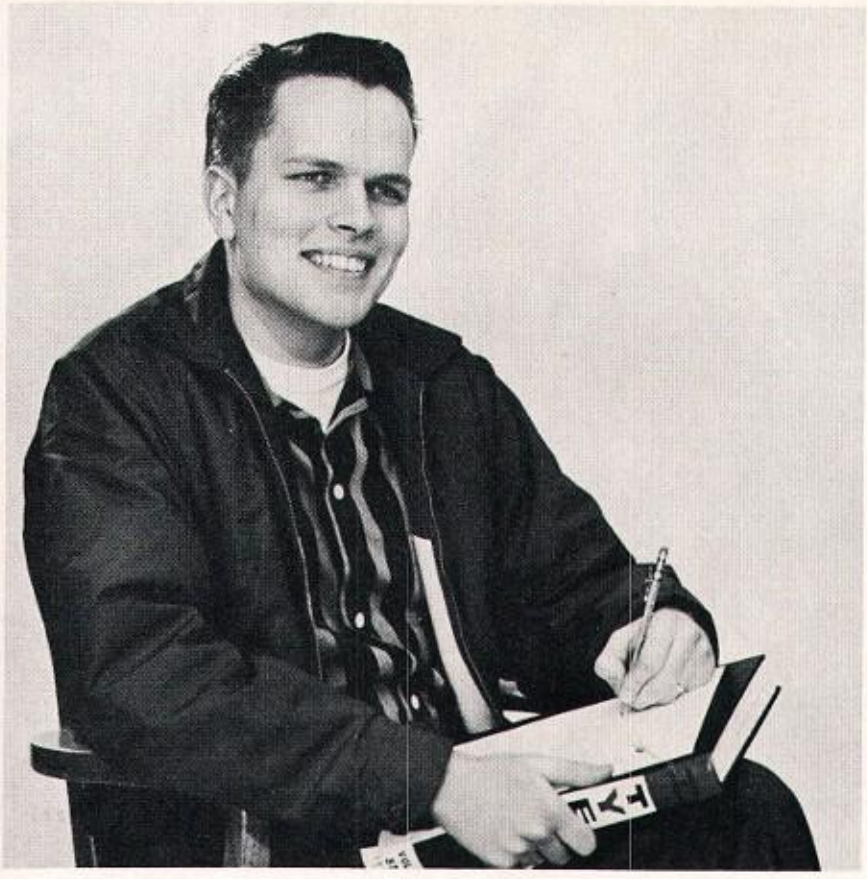

AMS Vice-President DICK DAUBERT finds a new use for the Tyee as he ponders new activities for University men. Dick is a member of Oval Club and Beta Theta Pi fraternity.

Catching up on the latest doings of the AWS is GORDON RICHARDS, AMS Board Member At Large. He is a member of Bachelors' Club, the Spirits and Traditions Committee and Delta Kappa Epsilon fraternity.

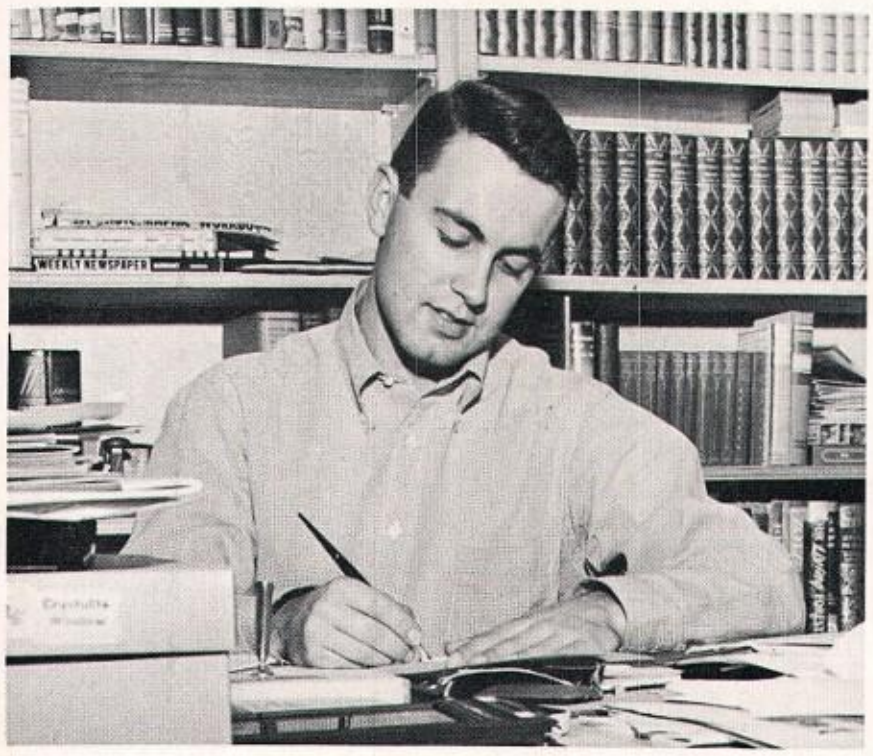

AMS money-keeper DON DAHLGREN also holds the reins for Bachelors' Club. He is a member of Alpha Delta Phi fraternity.

Pictured in their usual haunt are SARA COMINGS, BOB KARR and NANCY RAUH. Sara, AMS secretary-receptionist fall quarter, is chairman of Guppies and a member of W-Key, Rally Girls, Silver Fish and Alpha Phi sorority. Bob is secretary to the AMS Executive Board and a member of Program Panel and Alpha Delta Phi fraternity. Nancy, who took over Sara's duties winter quarter, is active in the YWCA and is a member of Gamma Phi Beta sorority.

ams officers

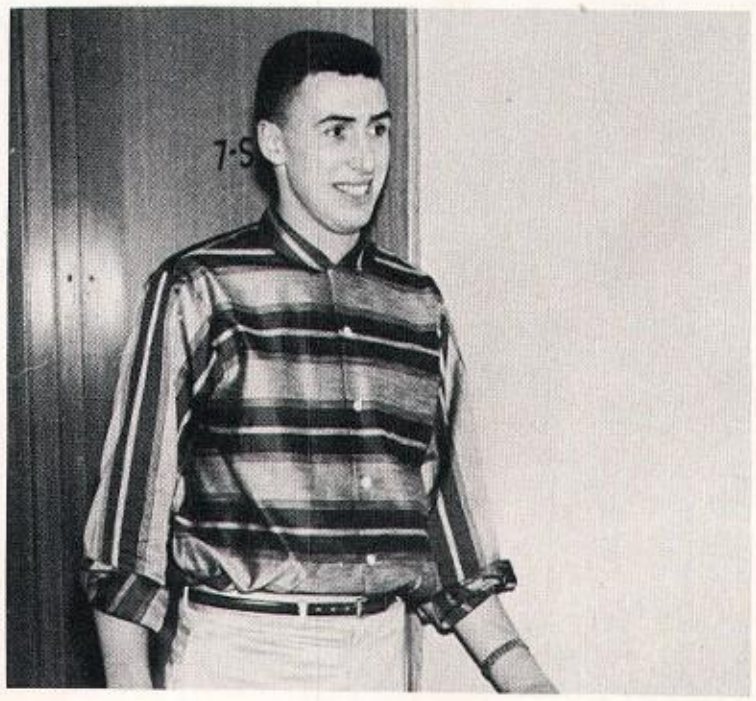

The mail must go through, and PHIL GALLAHER, AMS secretary, completes his end of the bargain. Phil is a member of Oval Club, Purple Shield, High School Relations Committee and played varsity football. He is a member of Phi Gamma Delta fraternity.

CONNIE BERNER, Activities
JERRY BUSHNELL, Community Service
JOAN CHATALAS, Parents Weekend
GLADYS COWAN, High School Relations
NEVA FULLER, Games Area

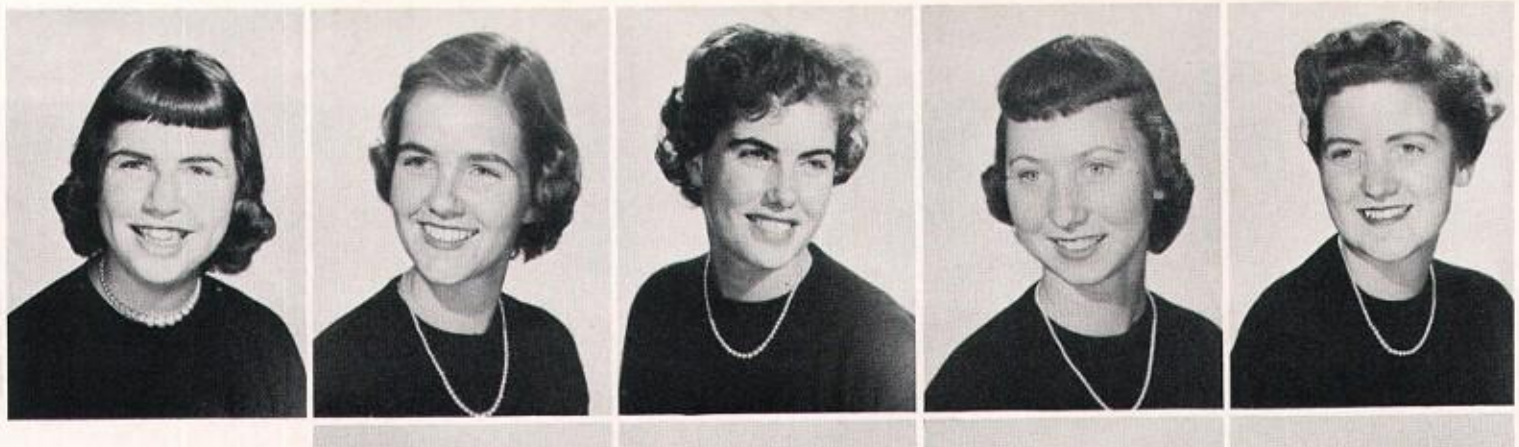

ANNETTE GERRY, Vocational Conference
SHARON GREENE, Hub Decorations
JANET GREWE, Scholarship Banquet
MARY GUNDERSON, History

JULIE HENKE, Social Education
MARILYN ISENHATH, Constitution
BARBARA JEFFRIES, Football Coursages

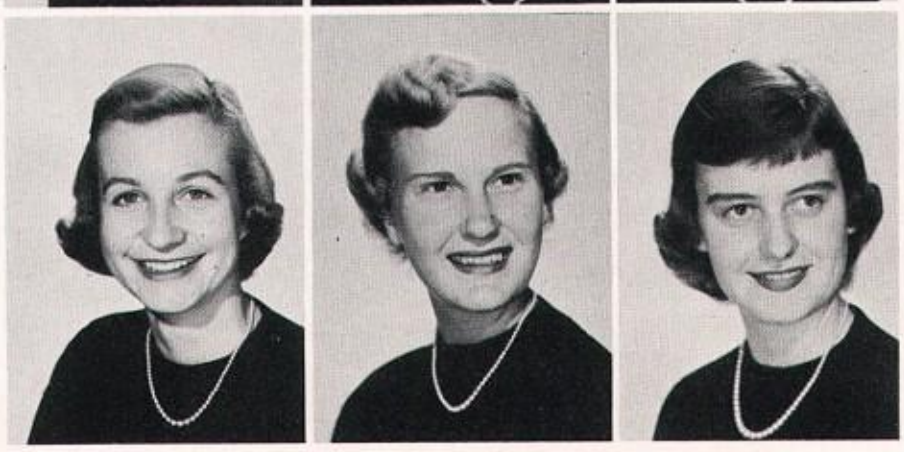

aws council

MARGE KEELER, Standards
BARBARA LOCKNAME, Gracias Party

NOT PICTURED:
JUDY MASLAN, Frosh Council

SARAH MacRAE, Elections
DIANE MILLER, Elections Banquet
JOYCE MORGAN, House Announcements
MARILYN PATON, Concerts

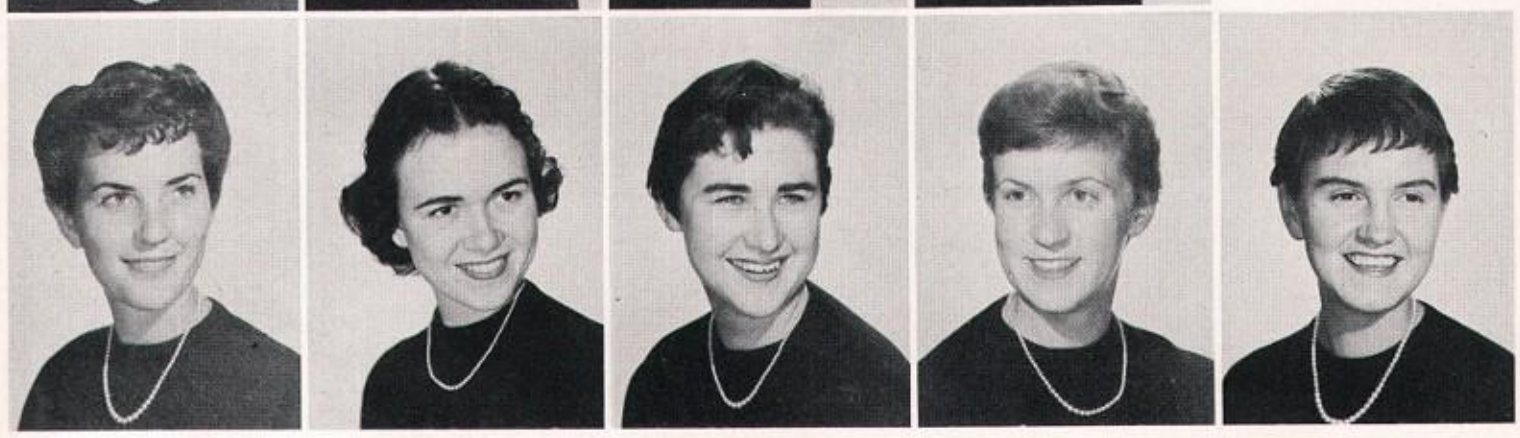

GLEE PERKINS, Coed Canteen
SHARENE RANDELL, May Day
TERRI SCOTT, Art Posters
SHARI SCHALO, Fashion Board
LEA SCHEGOLKOV, Orientation

STEVE ANDERSON, Athletics
ARLAN BERGESEN, Fist Fest
BOB BeVAN, Vocational Conference
JOHN BURGESS, Parents Weekend

DON COLE, High School Relations
DICK CORNILS, Elections Banquet
FORD DUNTON, Games Area

BOOTH GARDNER, Social Education
PAT HEALEY, Activities Bureau

ams advisory board

BOB KARR, Program Panel
KEN LANGTON, Social Rules and Regulations

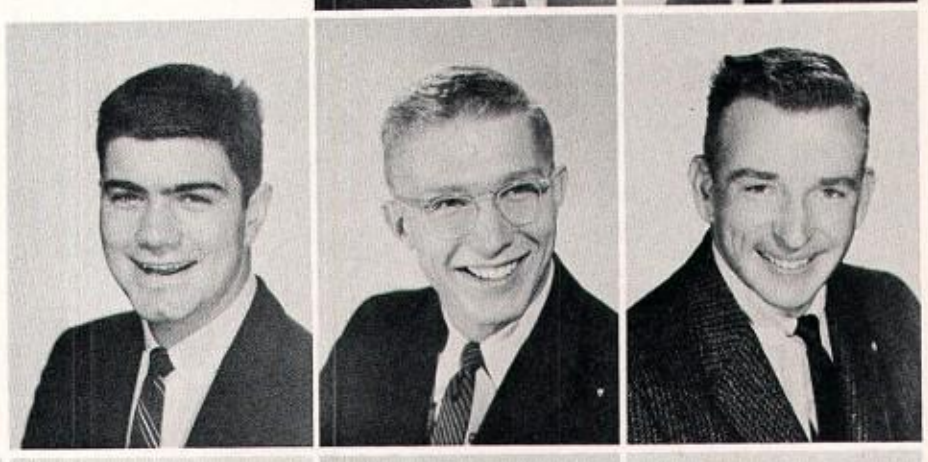

JOHN LISTER, AWS Standards Representative
PAUL MEYER, Community Service
ART PEDERSON, Scholarship Banquet

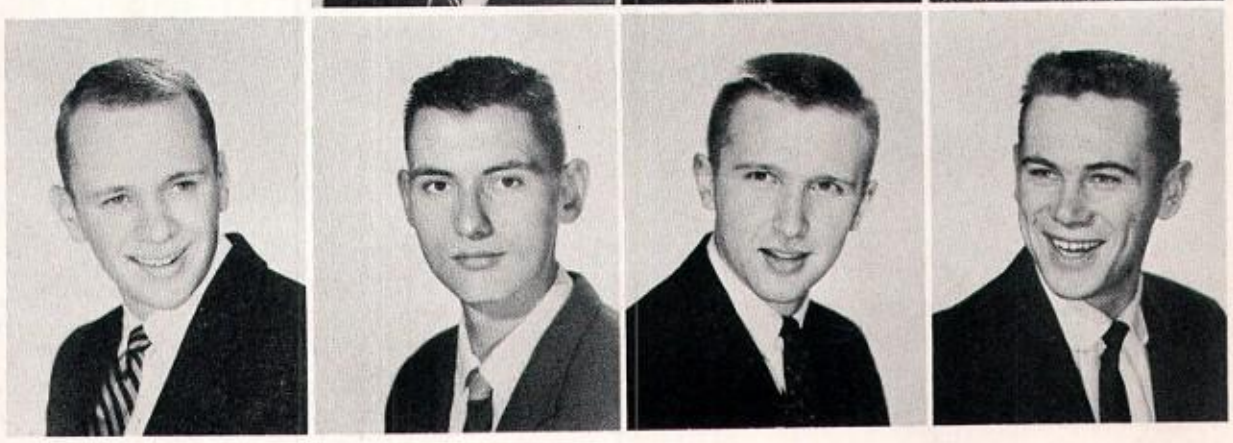

JOHN REID, AMS Publications
BOB STOWELL, Elections
ROY STROM, Art Poster
FRANK SULLIVAN, University Prevue

aws committees

These hard-working gals serve the AWS as members of the Coed Canteen Committee. In row one are DELORES SHARP, Chairman GLEE PERKINS, Secretary BARBARA FRANKS and JUDY ELSTON. In row two are SHIRLEY WOECK, KATHLEEN LINDQUIST, PAT LINN, MARGO WAID and SHIRLEY WELLS. Not pictured are ROSALIE BROWN, MARY AUSTIN, LYNNE ZANDER, JANET GILL and JOAN PLUYLAAR.

This mass of pulchritude is the AWS Fashion Board. Seated on the floor are TIMMIE HEILY and CAROL CHRISTENSEN. On the davenport are GRETCHAN DAVIS, Chairman SHARI SCHALO, SALLY BERGREN, MARILYNN PARRISH, and CAROLYN JONES. Standing are ANN HULL, ROBIN VIDGOFF, IRENE TEILLY, PAIGE DEMING, MARY LEWIS, SHARENE RANDELL, MARIAN ETTER, SHARI REDLINGER, SUZANNE WEISFIELD, and JOYCE MORGAN.

Working in their usual haunt are the members of the AWS Hub Decorations Committee. Chairman SHARI GREENE peeks over the shoulders of MARILYNN CLARK, JANET WILSON, SHARON SCHROEDER, SHARON SANDS and JEANETTE PRIVAT.

Representatives from each living group compose the AWS Frosh Council which meets each week to plan freshmen activities and get freshman girls interested in campus activities. In the front row are MARIAN MATHESON, JUDIE MERICA, PEGGY URIE, VAL HOUBREGS. Seated are KAY McCLEERY, GINGER BLACKBURN, DELORES GUMMOINT, President LOY ANN McGHEE, Secretary ANNETTE WILLETT, Chairman JUDY ASLAN, SANDRA PETELLIN and ANNETTE RYKUS. Standing are BARRIE CLARKE, KAY DANIELSON, ANN ERICKSON, DELORES SHARP, LINDA EASTHAM, JUDY TJOSSEM, MARY JANE WEEMAN, MARIE WECKER, GIVEN LEWIS, BOBBIE VENERDI.

aws committees

Gathered here are the girls who sold football corsages this fall. Seated are BARBARA SHERWIN, BARBARA JEFFRIES, SHEILA DOLAN, PEGGY HODGES. Standing are GERI SURRIDGE, JUDY FELCH, LOUISE CASEY, AUDREY WADE.

Under the direction of BARBARA LOCKNANE, these girls planned and prepared the annual Gracias Party for AWS officers and committee members. In row one are MARILYN HEDBERG, KENET FULLER, BARBARA LOCKNANE, SHARON DILLON, WYNNE GRAHAM. Behind them are NANCY HODSON, MADELINE PAUL, THALIA LENTGIS. CAROL CLARK was not present for the picture.

This group, known as the AWS Standards Executive Committee, is composed of MARCIA JONES, ALYCE TAYLOR, AMS Representative JOHN LISTER, MRS. LEE, MRS. CHAPLER, MARGARET FARWELL, SUSAN HUMMEL, Secretary DIANE CARPENTER and Chairman MARGE KEELER. Not pictured were JEAN LOW, BEV BULLER, CAROLD LINDSTROM, JOANNE MYERS and ANN MAGNUSON.

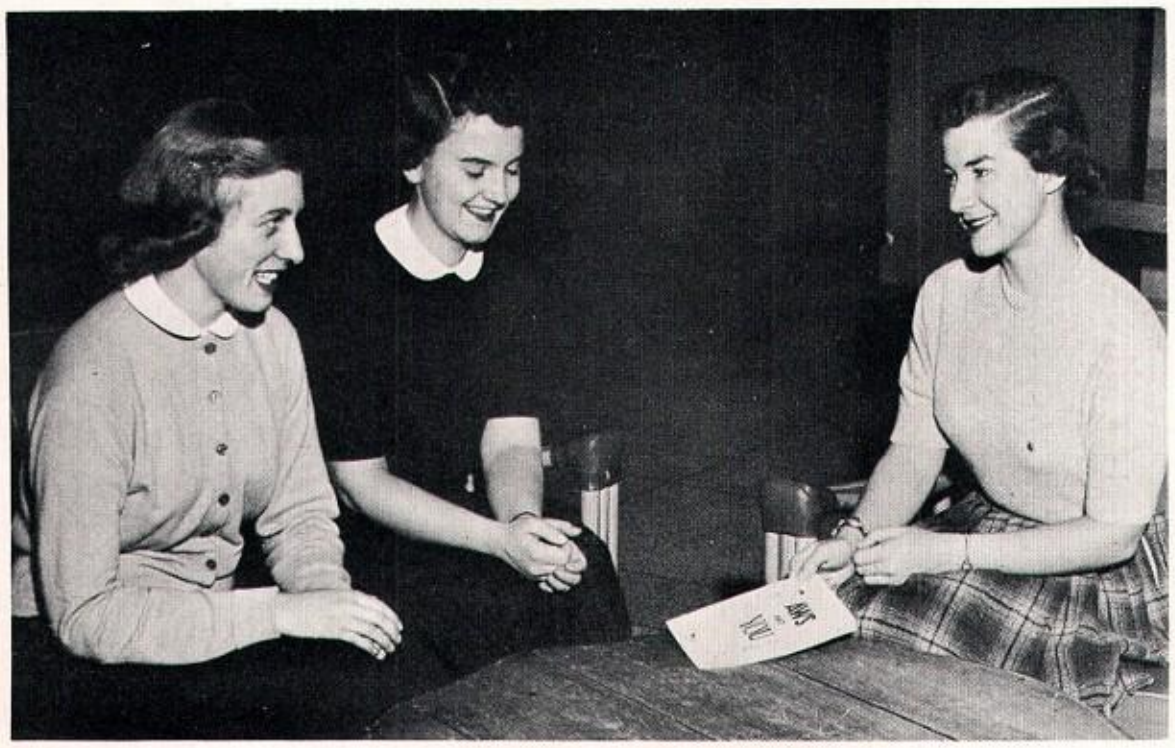

These girls planned the AWS assembly for Freshman Preview and prepared the booklet PAULA HAMM holds. Also pictured are MARLI JANSSEN and LEA SCHEGOLKOV. Not pictured was SHARON LAFFERTY.

ams committees

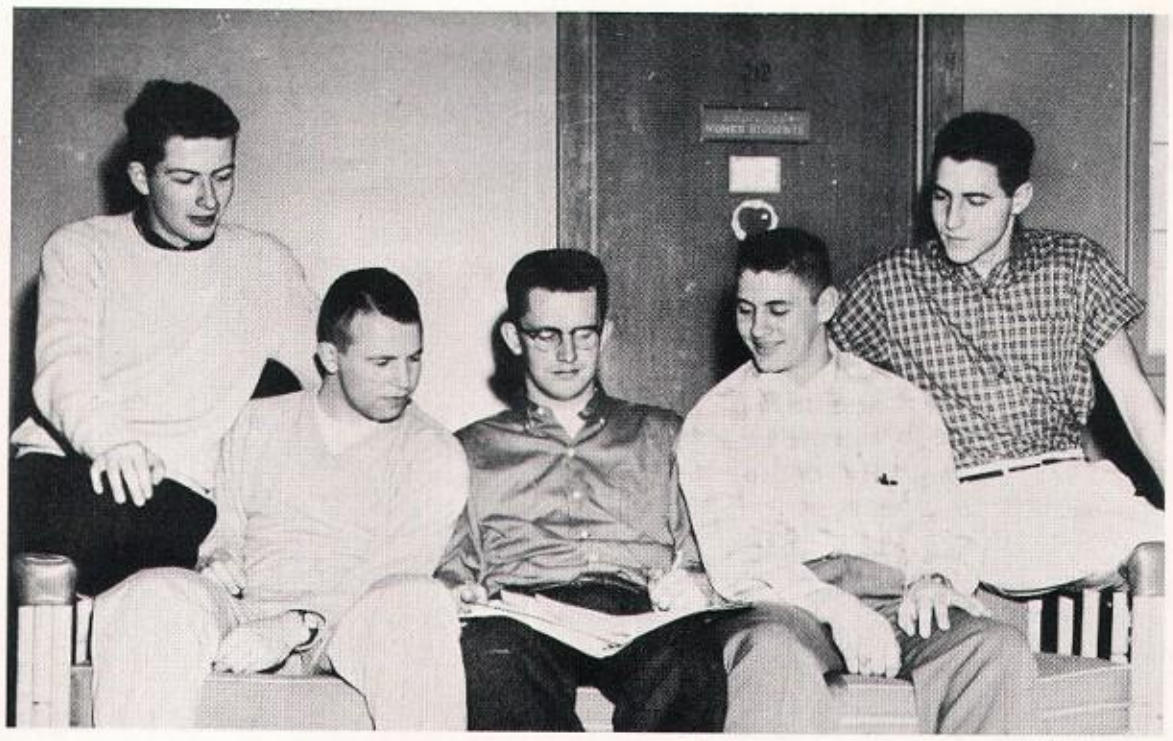

These boys were responsible for planning this year's AMS Fist Fest. Pictured are GARY BOYKER, PETE MILLER, ARLAN BERGESEN, ED BARKER and MARV LEVINSON. Not pictured were CHUCK SWANSON, DAVE AUSTIN and JESS BROWNING.

FRANK SULLIVAN and DON COLE look over the program for Frosh Prevue which they helped to plan. Along with PAUL WINEMAN, they were responsible for the AMS assembly presented during this orientation period.

Posing with the ping pong trophy are members of the AMS Athletic Committee. Pictured are STEVE ANDERSON, chairman, GENE JENSEN, GRIFF HOPKINS, LEX GAMBLE.

aws-ams committees

These students supervised the AMS-AWS elections winter quarter. Seated are SHARI SCHALO, BOB STOWELL, SARAH MacRAE, JANE NORBERG. Standing are JOAN NELSON, DICK CORNILS, BOB BRADY, BOB SCHINDLER, HENRY NEWTON, DIANE MILLER.

Shown here are members of the committee doing publicity for the AMS. In row one are BOB KARR, GLORIA STAMOLIS, NANCY RAUH, PHIL GALLAHER. In row two are BOOTH GARDNER, FRANK SULLIVAN, DON COLE, CHUCK MERTEL.

This committee planned May Day 1956. In the front are JOHN EASLEY, Chairman NANCY STENDER, BILL DUBOIS. Behind them are MARGE HOLETON, PEDIE HOWARD, VIRGINIA WHITEHEAD, SHARENE RANDELL. JUNE ROGERS was not present for the picture.

ams-aws committees

These students planned the annual AMS-AWS scholarship banquet. Squatting in front are Cochairman ART PEDERSEN and RON STAN. Seated are VICKI BEAUDRY, Cochairman JANET GREWE and BRITTA FOLLIS. TERRI SCOTT, JIM MacLEAN, LYNN MOLZAN, BEATA SEIBOLD, GORDON WINSHIP, LARRY CREVIN and GLEE PERKINS stand in back.

Gathered around their chairman are members of the High School Relations Committee. Seated are GLADYS COWAN, Chairman DON COLE and PAT WILCOX. Standing are MIKE STERN, CAROL PIERSON, SALLY BERGREN, DARYL BURKE. Not pictured were TOM DAVIDSON, DON WICK, BILL McCULLOCH, JOAN MJELDE.

Members of the Community Service Committee assisted with such projects as reading for the blind, CARE and the March of Dimes. Pictured are JERRY BUSHNELL, BETTY LINDBLOM, SHIRLEY DAVIS, PAUL MEYER, JOAN ROMSTEAD, MARCIA QUICKSTAD, PAT KRAUSE and KAY DURKEE. Not pictured are PAT OWENS, LYNN PICKERING, MILDRED RESKI, KAY WEST, NANCY WHITTLES, PAT SMITH.

The Social Education Committee supervises other AMS-AWS Committees and stimulates enthusiasm for them. Pictured from top center around to the right are LOY ANN McGHEE, WENDY DOWNIE, BOB MEHUS, LARRY DENENHOLZ and Cochairman JULIE HENKE. Not pictured were Cochairman BOOTH GARDNER, KEN LANGTON and DAVE HUGHBANKS.

ams - aws committees

These girls are responsible for the many posters requested by campus groups. Pictured are KAY STEVENS, Chairman TERRI SCOTT, MARGIE BARTON, KAY DANIELSON, TWINK GOSS. Not pictured were DONNA ABLITT, COLLEEN SODEN, MARIAN LOWE, SUE THOMPSON.

Under the direction of JOHN BURGESS and JOAN CHATALAS, these students planned Parents Weekend. In front are ANNE CHRISTOFFERSON, SYLVIA HOWICK, JEAN CROPLEY. In row two are JOAN ROTTLE, JOAN CHATALAS, JOHN BURGESS, JUDY JACKSON, ROBERTA HUMPHREY. In back are MARGE HOLETON, DARRYL BOTTEN, JOHN PAINE, AL BIDWELL, DICK CORNILS, MICKI LAGERQUIST, SHARI GREENE.

Cochairmen DICK CORNILS and DIANE MILLER directed these students as they planned the AMS-AWS Elections Banquet. In row one are DICK ROBINSON, DIANE MILLER, DICK CORNILS, JOHN HIGBIE. In row two are MITZI HAGIST, RON STAN, LUCY PULLEN, MIKE KIGHT, LLOYD BERRY, SHERRY JENKINS, GERRY HUBE.

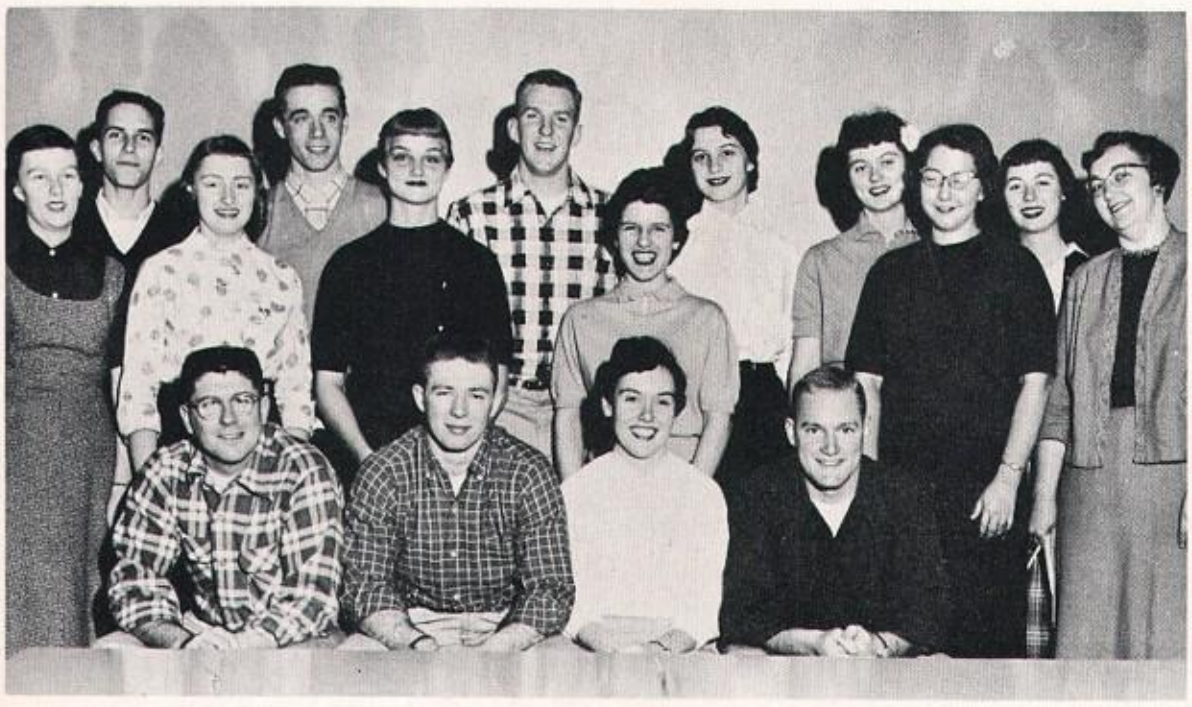

Members of the Vocational Conference Committee pictured here are DON COLE, BOB BEVAN, ANNETTE GERRY, TERRY GOODMAN. In row two are LINDA HALLBERG, JANE GILLHAM, DIANE HOLMKVIST, MARY DOUMIT, FAY HANSEN, LORRAINE BRISTOW, advisor. In the back row are TOM JONES, BILL GREGER, MIKE KIGHT, JUDY HOELSCHER, DONNA THOMAS, LYNN PICKERING. Not pictured were DON WICK, VONIS NOBLE, JERRY HECKER, BILL WHITE.

freshman officers

Following the usual rousing campaign for freshman offices, the campaign prediction "Sonny and Warmer" came true when SONNY MATSON was elected frosh president. Sonny hails from Highline in Seattle where he was student body president. He is a member of Theta Chi fraternity.

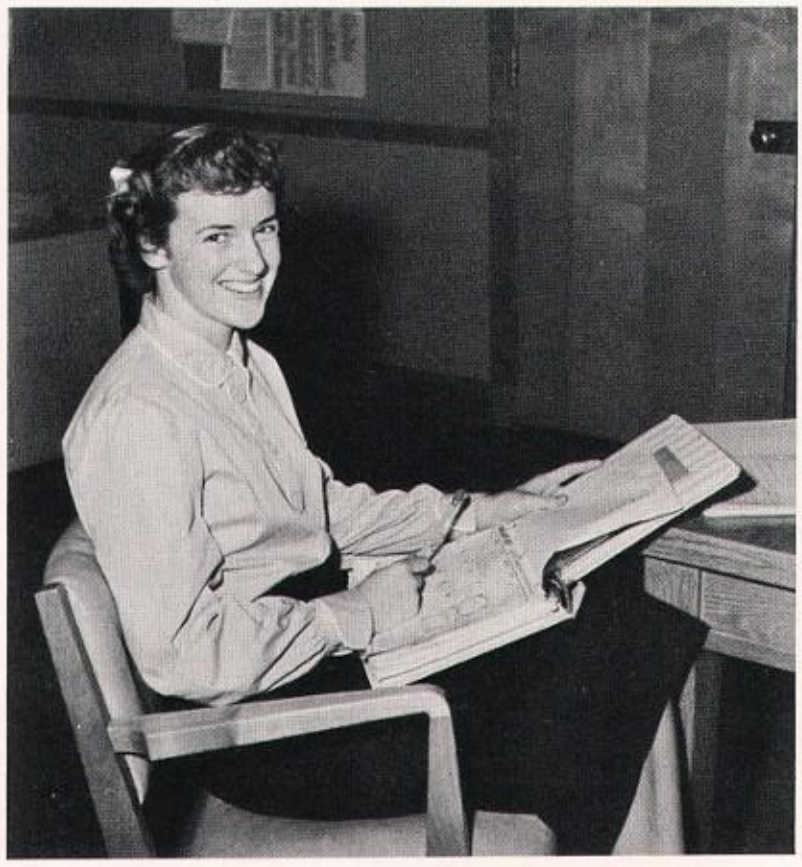

Freshmen "Answered the call for Horsfall" when they elected CAROL HORSFALL freshman veep. Carol was Girls Club president at Queen Anne in Seattle and now is a member of Silver Fish and Kappa Kappa Gamma sorority.

Huge black records were campaign posters for freshman secretary JUDY COMPTON. Judy was active at Lincoln high school and is now a Rally Girl pledge and a member of Sigma Kappa sorority.

"Trace for Treasurer" was the successful slogan of GERI TRACE. Geri was a song leader at Lincoln in Seattle before coming to the University where she is now a member of Delta Delta Delta sorority.

VAL HOUBREGS and BOB FLICK, cochairmen of freshman song and stunt, frolic in the snow with PAT TILLMAN, an outstanding man on frosh crew. Val, also on the frosh council, is a member of Chi Omega sorority. Bob is a member of Phi Gamma Delta, and Pat is a member of Alpha Sigma Phi fraternity.

Basketball stnadouts EARL IRVINE and MARIS ABOLINS sit on either side of MIKE KIGHT who took over as frosh veep winter quarter. Earl, a Phi Delta Theta, also participated in the United Good Neighbors Drive. Mike, another Phi Delta Theta, was on the AMS-AWS elections banquet committee and freshman election patrol. Maris, a member of Theta Chi fraternity, is noted for his high scholarship both in high school and at the University.

Remember the snow! Sitting on the Hub's snow fort are LOY ANN McGHEE, GAYLE GRAHN and PENNY STOUT. Loy Ann is president of Frosh Council and a member of the Social Education Committee and Gamma Phi Beta sorority. Gayle is freshman class publicity chairman, worked on Religious Emphasis Week and is a member of Music Library Committee and Delta Gamma sorority. Penny is secretary for NSA and the Student Compensation Committee, a Rally Girls invite, and a member of Guppies.

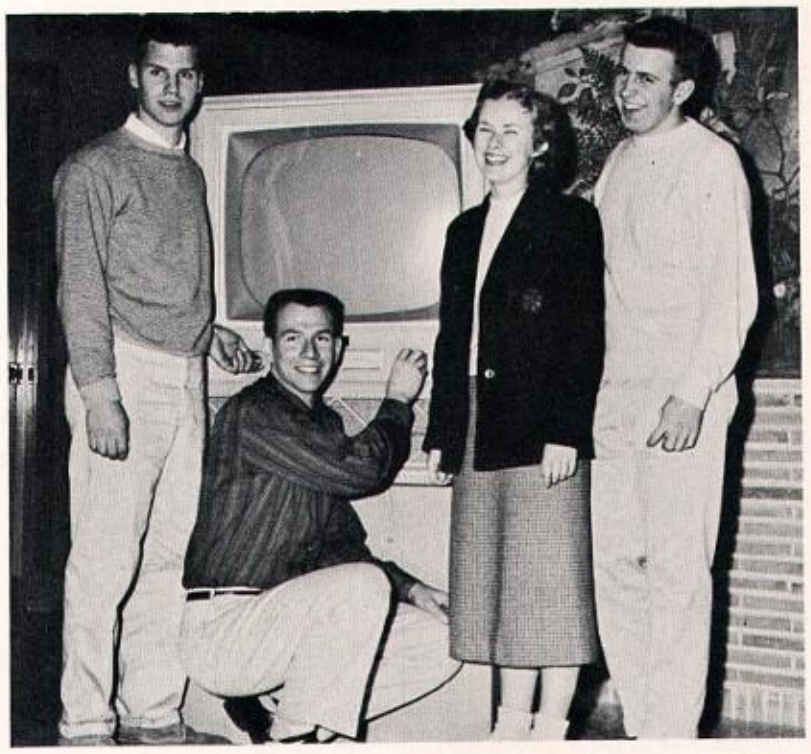

Trying to make the TV set work are four active frosh Hubbites. DON BENDER turned in an outstanding track record and served Junior Interfraternity Council, while SKIP CAVIEZEL was Junior IFC president, a member of OA, and a chairman for the World University Service drive. CAROL DENT, OA secretary, was also chairman of the frosh Christmas tree, and STEVE HANSELL directed frosh day proceedings. Don is a member of Beta Theta Pi fraternity; Skip, Sigma Phi Epsilon; Carol, Sigma Kappa, and Steve, Sigma Nu.

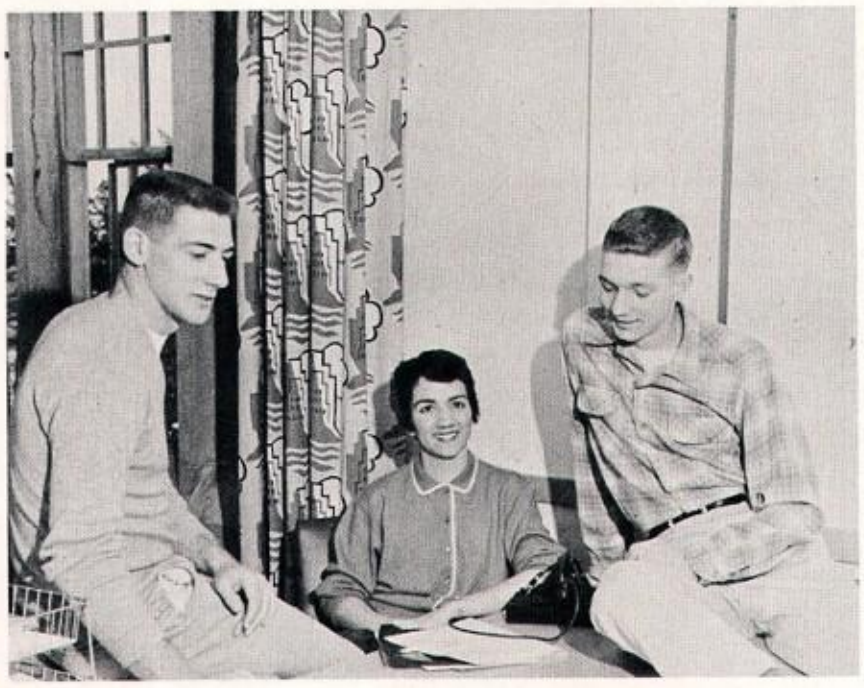

frosh prominents

Visiting ANNIE NOHL, ASUW secretary-receptionist, are DAVE AUSTIN and TOM WARREN. Dave was a frosh football hopeful, a Fist Fest subchairman, and a member of Phi Delta Theta fraternity. Annie is a member of Kappa Kappa Gamma sorority, while Tom is a Sigma Alpha Epsilon swimming whiz, a member of Talent Pool Committee, and a member of the committee to bring the model UN conference to Washington.

sophomore officers

Sophomore President JACK BERNARD earned membership in Purple Shield for his work on the High School Relations Committee, Games Area and as member of the Tyee Sports staff in his freshman year. This year, besides his presidential duties, he is chairman of the Compensation Evaluation Committee and a member of Theta Chi fraternity.

MARILYN HORNE, class vice-president, last year worked on the recognition banquet and was a Frosh Day subchairman. She is a member of W-Key and Kappa Alpha Theta sorority.

Class Secretary RON FINLAY was instrumental in organizing intramural debate this year. He was also on OA and as a freshman served on Malamutes, Junior Interfraternity Council and the debate team. Ron is a member of Phi Sigma Kappa fraternity.

Surveying her bills is Treasurer SALLY HAWKES who was also Homecoming decorations co-chairman, secretary to Oval Club's secretary, active in soph carnival plans and represented her class on activities bureau. Sally is a member of W-Key and Gamma Phi Beta sorority.

Pictured here are SHARENE RANDELL, DON COLE, and LYNN MATHESON. Sharene, a Chi O, was May Day chairman and worked on Student Organization and Homecoming. Don was cochairman of the High School Relations Committee, served on the UGN drive, and belongs to Purple Shield and Sigma Nu fraternity. Lynn, a Kappa, worked on the High School Leadership Conference, Drill Team, and was secretary for the Spirits and Traditions Committee.

CONNIE BERNER, MARILYN HAUGEN and SHARI SCHALO beam for the cameraman as they perch on one of the Hub's well-used tables. Connie was AWS activities chairman, secretary to the ASUW Second Vice-President and a member of W-Key and Alpha Phi sorority. Marilyn served on the University Prevue committee and is active in the YM-YWCA. Shari heads the AWS Fashion Board, was chairman of ASUW-AWS election publicity and soph carnival, and is a member of W-Key and Delta Gamma sorority.

sophomore prominents

These activity-wise sophomores are ADRIENNE NORRIS, LEE COPELAND and DOUG PEDERSEN. Adrienne is a member of Activities Bureau, Interviewers Committee, Silver Fish, W-Key, and worked on song and stunt. Lee was cochairman of soph carnival and is a member of Zeta Beta Tau fraternity. Doug, a Delta Upsilon, is on Interfraternity Council and was sophomore publicity chairman.

Outstanding sportsters BILL SNIDER and DOUG SMART pause for coffee with GLADYS COWAN, cochairman of the frosh leadership conference and High School Relations Committees, a member of the AWS Council, OA, and Delta Delta Delta sorority. Bill, a football man, is a member of Theta Chi fraternity, while Doug, who favors basketball, claims membership in Phi Delta Theta.

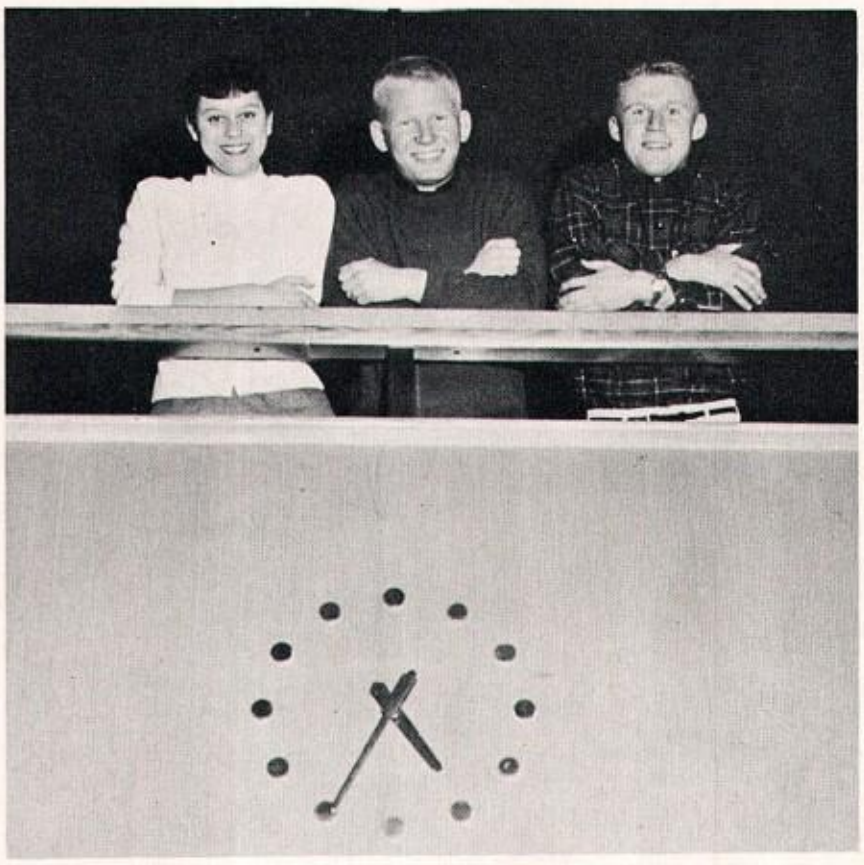

Braving the elements of the dean's office are JERRY HAHN, NANCY SPADAFORE and DAVE BALLAINE. Jerry is an officer of I.F.C. and a member of Purple Shield and Sigma Alpha Mu fraternity. Nancy, a Gamma Phi, was chairman of clerical staff and a member of W-Key. Dave, a crew man, was cochairman of the frosh leadership conference and a member of Purple Shield and Sigma Alpha Epsilon fraternity.

junior officers

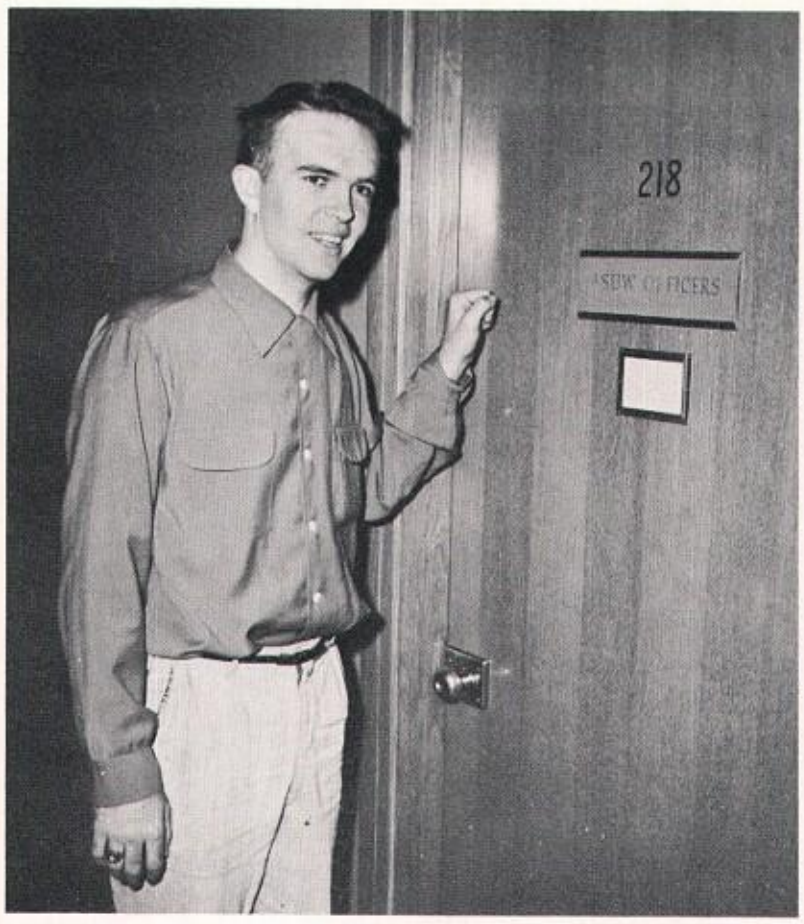

Seeking entrance to the ASUW office is Junior Class President JERRY DAVIS. Jerry directed the Hungarian drive, was president of Purple Shield and is a member of Alpha Epsilon Delta, pre-med honorary, Oval Club and Phi Gamma Delta fraternity.

Class Vice President LINDA BIRD, Daily staff member, also worked on Activities Bureau and song and stunt. She is a member of Gamma Alpha Chi, advertising honorary, W-Key, Totem Club and Kappa Kappa Gamma sorority.

SHIRLEY GREEN, treasurer, was also W-Key President and worked on the Spirits and Traditions Committee. She is a member of Sigma Epsilon Sigma and Delta Delta Delta sorority.

BARBARA BYE, class secretary, spent most of her time staging junior projects and interviews. She is a member of Pi Beta Phi sorority.

Descending the stairway are LEA SCHEGOLKOV, LOU GELLERMAN and MICKI LAGERQUIST. Named by Mortar Board as outstanding sophomore girl this year, Lea was president of Alpha Epsilon Delta, treasurer of W-Key, chairman of the ASUW Operations Committee, and a member of Totem Club and Kappa Kappa Gamma sorority. Lou, crew stroke and an S.A.E., was a member of Big W Club, and Varsity Boat Club. Micki was chairman of the frosh elections banquet and worked on Parents Weekend.

Peering over the rail are SARAH MacRAE and DAVE HUGHBANKS. Sarah, an AD Pi was chairman of AWS elections, publicity chairman for the junior class, and a member of Rally Girls. Dave was NSA chairman, chairman of the Village Band contest and a member of Alpha Sigma Phi fraternity. Not pictured was Theta Chi BRUNO BOIN, outstanding scholar and basketball star.

Planning song and stunt are PAUL WINEMAN, VAL HENNING and GWEN EVANS. Paul was a member of the ASUW fund-raising committee, University Prevue, and Phi Kappa Psi fraternity. Val was assistant chairman of Program Panel, and a member of Rally Girls, Totem Club and Alpha Phi sorority. Gwen was chairman of Publicity Area, vice president of W-Key, and is a member of Totem Club and Kappa Alpha Theta sorority.

Trying out the elevator are LINDA HARRIS, ROBERTA HAGIST and EMORY BUNDY. Linda, a Pi Phi, is W-Key historian, chairman of the concerts committee and a member of Totem Club. Roberta also a Pi Phi, was co-chairman of junior song and stunt and chairman of Publicity Receptionists. Emory, an S.A.E., was captain of the swim team, treasurer of Big W Club and member of Oval Club and Purple Shield.

junior prominents

Surveying the Activities Center are PHIL GALLAHER, JULIE HENKE and PHIL BRADEN. Phil Gallaher a Figi, was AMS secretary, played varsity football and belongs to Purple Shield, and Oval Club. Julie was secretary of W-Key and a member of Totem Club and Gamma Phi Beta sorority. Phil Braden, chosen Oval Club's outstanding sophomore, was president of Purple Shield, Track Manager, and a member of Board of Control, Alpha Epsilon Delta, and Alpha Delta Phi fraternity.

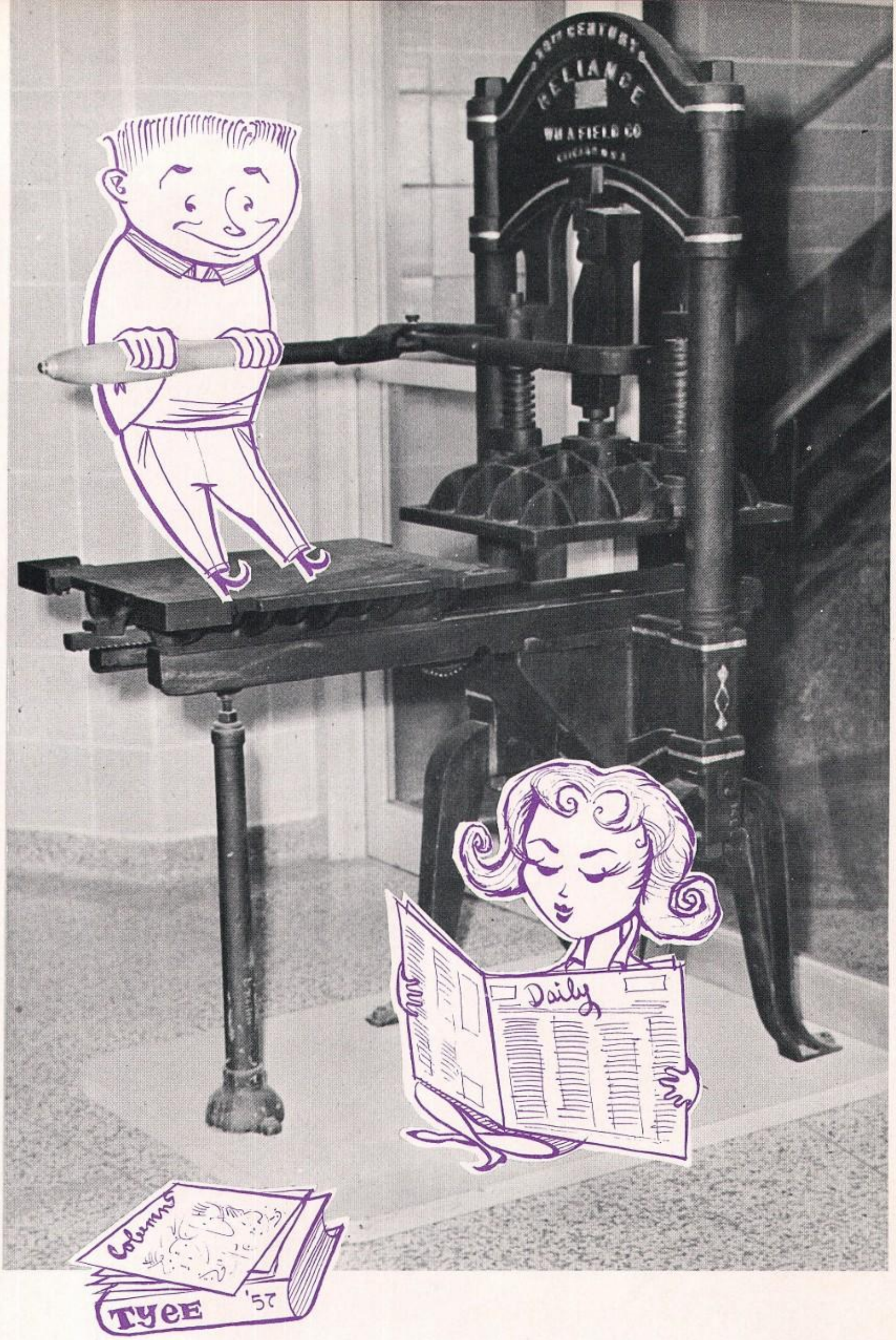

COMMUNICATIONS

SHARON LEE CAREY filled the position of Associate Editor fall quarter. Sharon is a member of Alpha Chi Omega Sorority and Theta Sigma Phi.

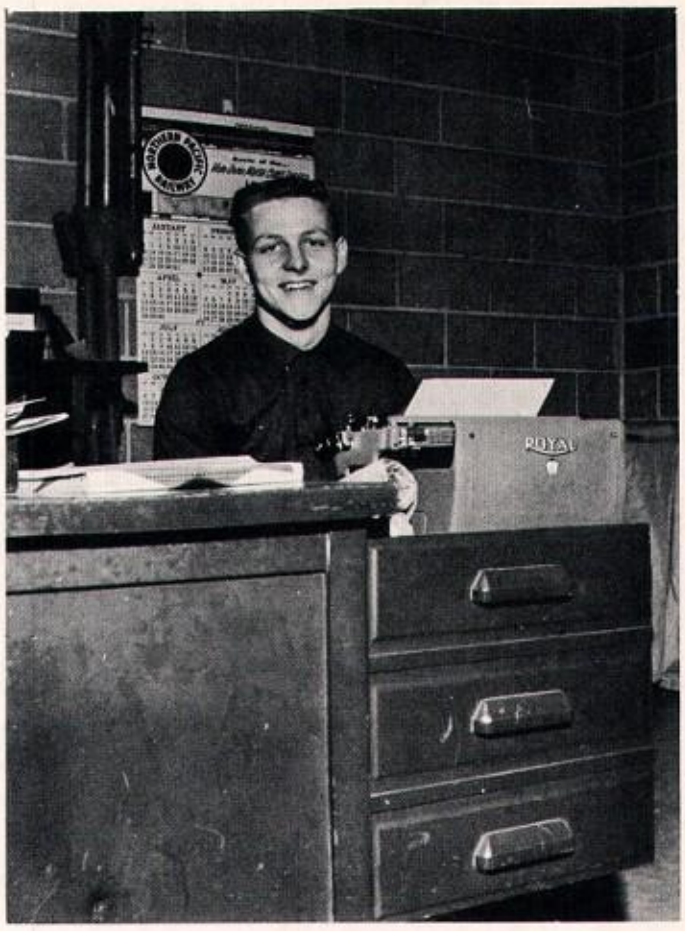

DICK BALDWIN, associate editor spring quarter, grins in spite of it all! Besides belonging to Alpha Tau Omega fraternity, Dick also is a member of Sigma Delta Chi, and Pi Omicron Sigma.

daily editors

Editor of the Daily was KENT CLARK. Kent has membership in Sigma Delta Chi, Pi Omicron Sigma and Beta Theta Pi fraternity.

Spring Quarter Editor, POLLY SHIRLEY, poses by the photo lab shoot. She is a member of Theta Sigma Phi, Totem Club and Kappa Delta Sorority.

This pleasant looking group of men is the Fall Sports Staff, from left to right, DICK MILLER, BILL LITTLE, and PHIL SHELTON.

VIC BAGNALL ignored ever-present temptations and served as summer quarter Daily editor.

JOANNE PATTON labored faithfully as summer business manager for the Daily.

The Winter Sports Staff, GARY BOYKER, GUY FARMER, and ORV BOYINGTON, find their work quite entertaining.

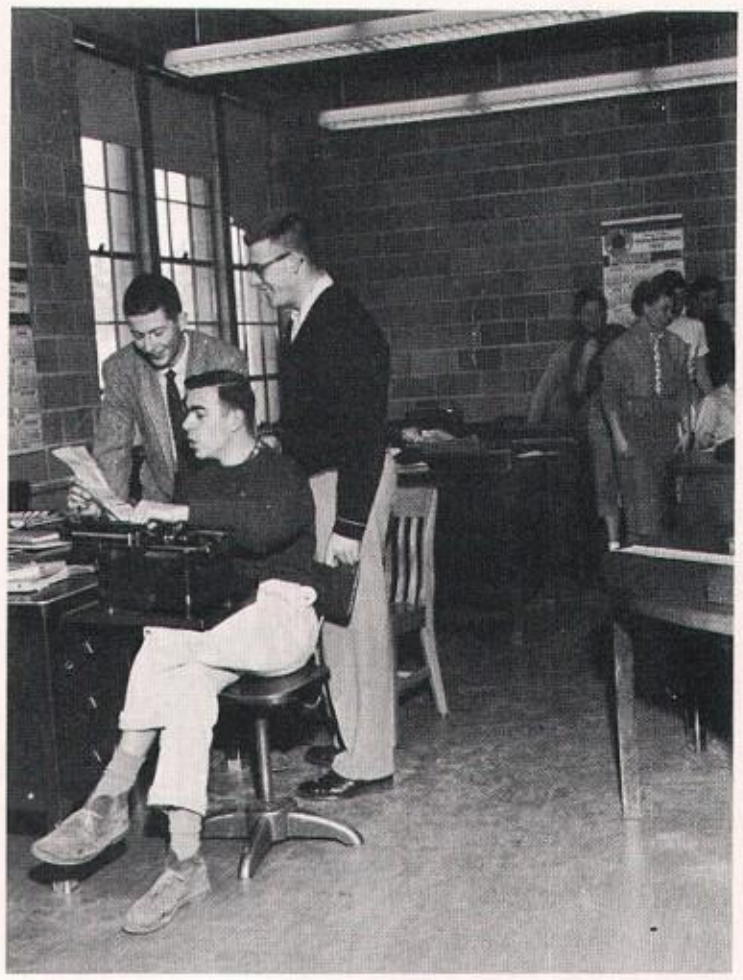

Mr. GEORGE ASTEL is the industrious advisor of the Daily.

The Winter Daily Staff looks pleased with the work they did during the quarter, from left to right, first row: SALLY FREEMAN, GINNY WHITEHEAD, JAN HART, PAT CONNOR; second row: PAT LYNCH, NANCY RAMSEY, JEANNIE FOELKNER, DON MULLEN, MIKE NICKEL, DIERDRE RANDALL, TOM STOCKLEY, POLLY SHIRLEY; third row: ART HOLT, PAT SYLLING and DONNA DeSHAZO.

daily staff

The Fall Daily Staff attend a staff meeting—from left to right, first row: PAT BURKE, SUE TAYLOR, LINDA BIRD, DONNA HARDING, WANDA SILVERMAN; second row: LEROY NELSON, ART HOLT, MARIAN CARSON, NANCY GANTER, MARIAN HAWKINS, DICK BALDWIN, DONNA DeSHAZO, POLLY SHIRLEY, CAROL CLOUSTON and ED COYLE.

MIKE PERINGER, Daily Business Manager, skims over the Daily in a moment of leisure. Mike is a member of Alpha Delta Sigma, Pi Omicron Sigma, and Beta Theta Pi fraternity.

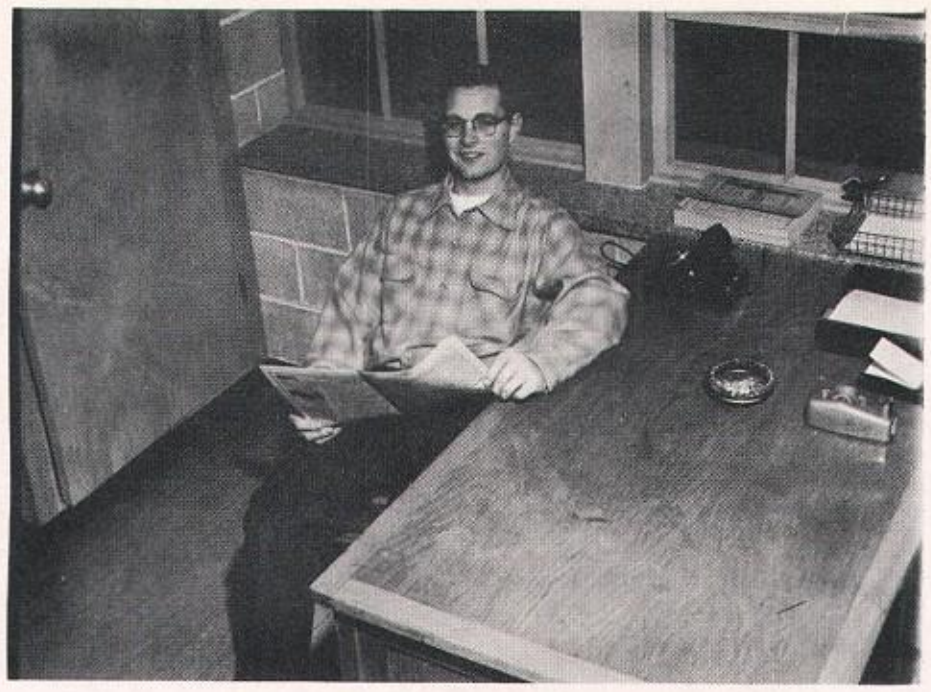

daily business staff

Advertising Manager NANCY DREW divides her time between Panhellenic, where she is vice-president, and the Daily, while also being a member of Totem Club and Sigma Kappa sorority.

Advertising Manager JIM LEAVITT relaxes momentarily at his desk. Jim is a member of Alpha Delta Sigma.

Pictured at a staff meeting are DONNA HARDING, NANCY GANTER, PHIL SHELTON, JIM LEAVITT, MIKE PERINGER, CAROL CLOUSTON, ED COYLE, BILL LITTLE, WANDA SILVERMAN, LINDA BIRD, MARIAN HAWKNS and PAT BURKE.

STORM JOBS, Tyee Editor, has a lot to be proud of. Besides putting out a top Annual, she is a member of Totem Club, W-Key and Kappa Kappa Gamma Sorority.

Keeping up on all the latest on campus is PAULETTE CHILCOTE's job. Editor of the Activities, she is also a member of Rally Girls and Sigma Kappa Sorority.

SHELBY COLLARD who filled the position of Academic Division Editor is also a member of Delta Zeta Sorority and in Junior Journalism.

tyee editorial

Lively MARY CERNETIG kept herself busy as Editor of Living Groups and Organizations. She is an Education Major and a member of Alpha Delta Pi.

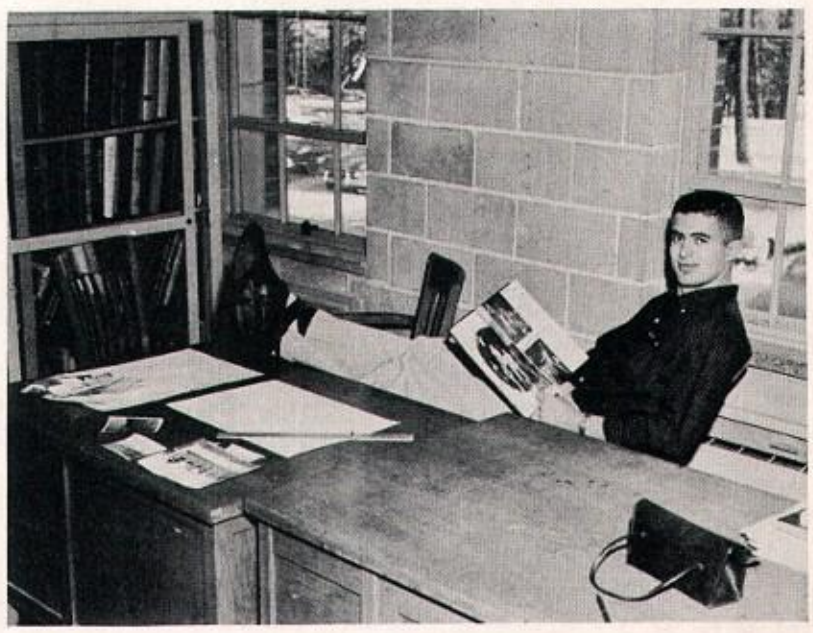

JIM NEELY took over the Sports Division this year. With plenty of experience behind him, he is qualified to do a good job. He belongs to Theta Chi Fraternity.

PAT LARKIN, Season Activities Editor, was kept busy meeting those deadlines, but she had two vivacious assistants, DANNE ELLEN BEIGHLE and JAN LEWIS, to help her.

Being Sororities Editor kept ANNE GODEFROY busy night and day.

tyee

BY SMITH, Swimming Division Editor, LONNIE WHITNER, Track Division Editor, WENDEL CARLSON, Golf Division Editor, and DAN REITZ, Crew Division Editor, glance at last year's Tyee for ideas.

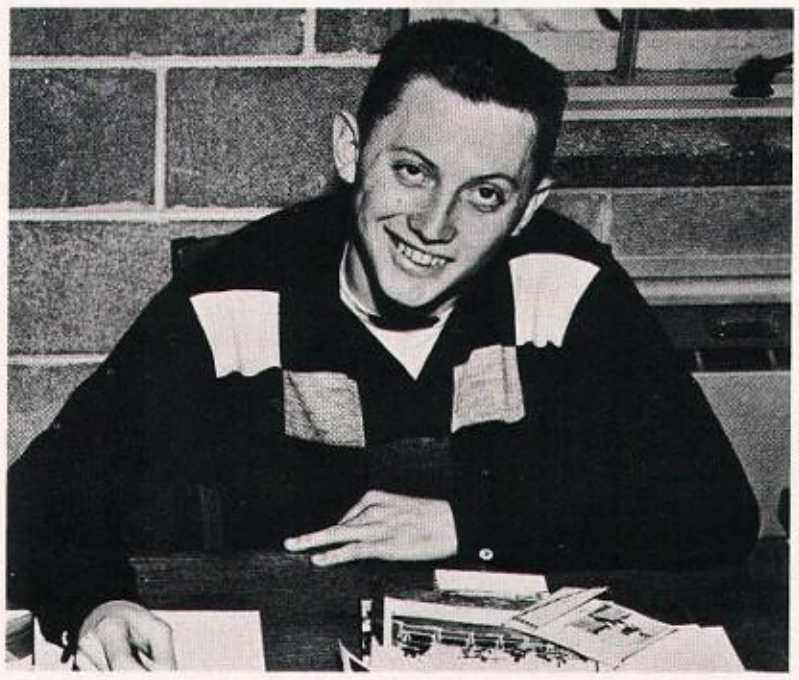

DAN BROTHERTON is another sports staff member. His division is football.

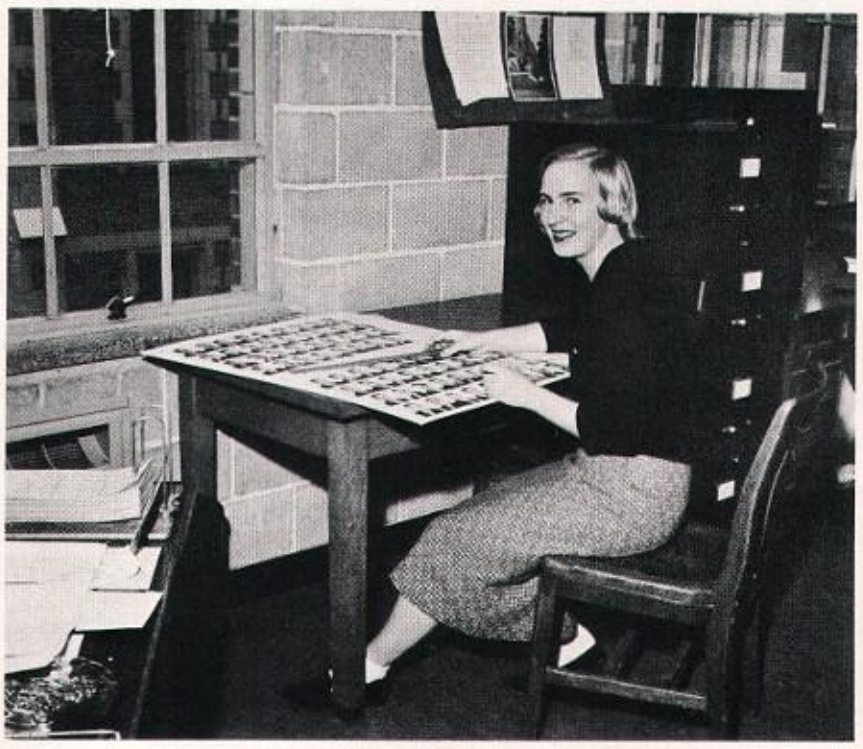

CAROLYN "KOKO" WEBSTER took over as Fraternities Editor, as her first job on the Tyee staff. She loves to meet men!

ESTHER OSBORNE and BARRIE CLARK, Administration Editor and staff member respectively, operate the paper cutter. Watch those fingers girls!

Cultural Editor was the title of this ambitious giri, LYNN McALLISTER, a sophomore new to the staff.

staff

Left to right, PAT PALMER, THALIA LENTGIS, and DARLENE DIER collected copy and snaps for the Fraternities Section.

Responsible for creating and designing the division pages of this year's annual are KAREN QUICKSTAD and MARSHALL JOHNSON.

As Editor of the Queen Section, pert MARCIA REDLINGER selected ROSALIND YORK as an assistant.

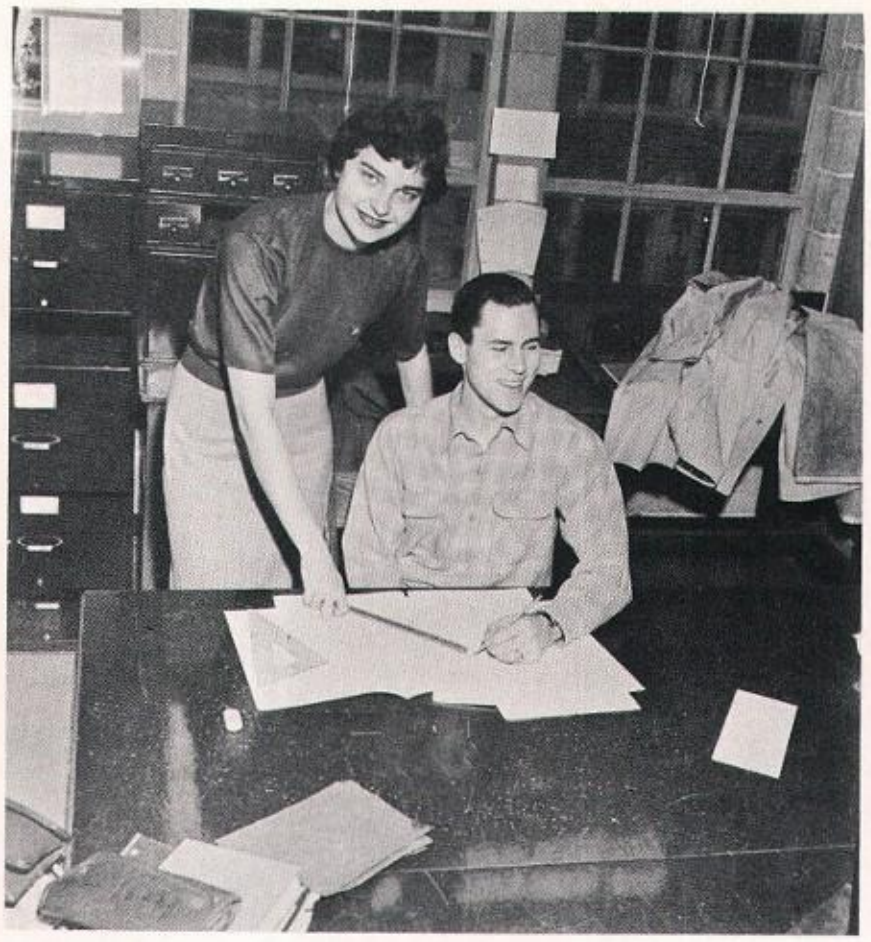

LUCY PULLEN, a freshman in Journalism, began her work on the staff as editor of the Government Section. She was assisted by ROGER BROWN, who was also qualified for the job.

New to the staff this year was DANNE ELLEN BEIGHLE, who began by taking the job of Communications Editor.

MARYBETH AUSTIN, Seniors Division Editor, and CARLA CARTER, staff member, hope to be included in their section some day.

tyee staff

Working twice as hard, because she had two jobs, was sophomore MADELEINE O'NEIL.

NOT PICTURED are:
Lane Johnson
Bobbie Kimm
Anne Lamont
Joan Searles
Virginia Cunningham
Rosemary Barton
Valerie Haws
Sharon Perier

Business Manager JEAN MYERS coordinated the finances, page reservations, and supervised the ad selling for the yearbook. This busy sophomore was also active in Rally Girls and W-Key.

Supplying the staff for the many activities of the business office was the job performed by SANDY WHITEHEAD. This sophomore Kappa Delt also worked on the Publications Committee as Tyee representative.

tyee business staff

Billing, telephoning and indexing were some of the jobs handled by the office staff. Peering over Jean's shouldler, they are, from left to right: SUE SCHUMAN, JANE MacINTOSH, DARLENE DIER, JERRI CRESSY, DOUG LOVEJOY and SANDY WHITEHEAD.

Staff, MARSH JOHNSON, DORIS KUBOTA, DAVE STRONG, DIERDRE RANDALL and ROSS WARNEK must be reading a joke.

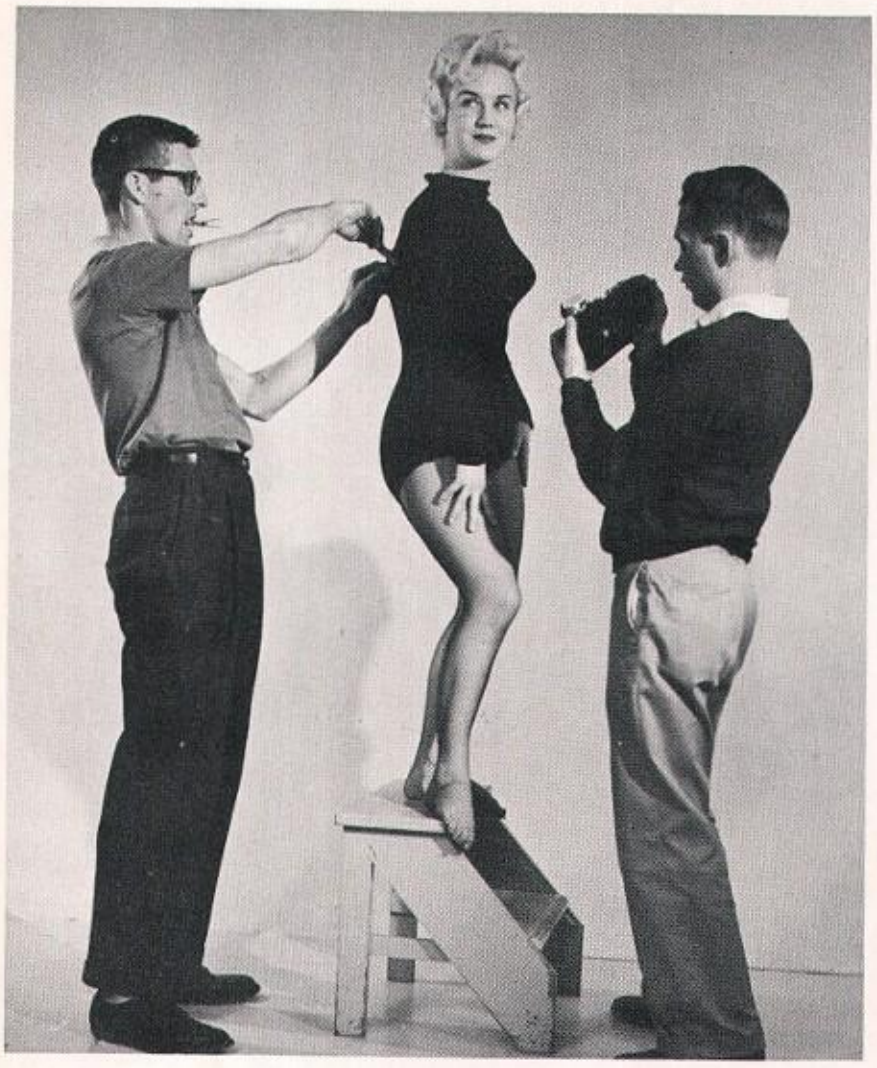

Editor ROSS WARNEK prepares a model for a photographer.

columns editorial staff

Managing Editor DAVE STRONG, Editor ROSS WARNEK, and Associate Editor BILL SPENCER are serious about that serious magazine.

KEN McGHEE, Business Manager of Columns, gets great pleasure from the literary content of the magazine.

EVIE HAMILTON, in charge of public relations, really had a job on her hands.

SUE TAYLOR and DICK MILLER, ad salesmen, obviously don't have their minds on selling . . .!

columns business staff

NOT PICTURED: FRANK DEAN, Ad Manager

JOAN SEARLES, circulation manager, and VIRGINIA CUNNINGHAM, on the circulation staff, are garbed in Columns stickers—loyal, aren't they?

LYSBETH BLEDSOE and CAROL LAMPE, ad salesman and office manager respectively, appear jovial about the situation at hand.

BOB PETERSEN, Photo Lab chief of staff, was kept busy with Tyee orders. He got so used to holding the camera that he couldn't put it down even to have his own picture taken.

BOB CARLEY adjusts the camera for a studio sitting.

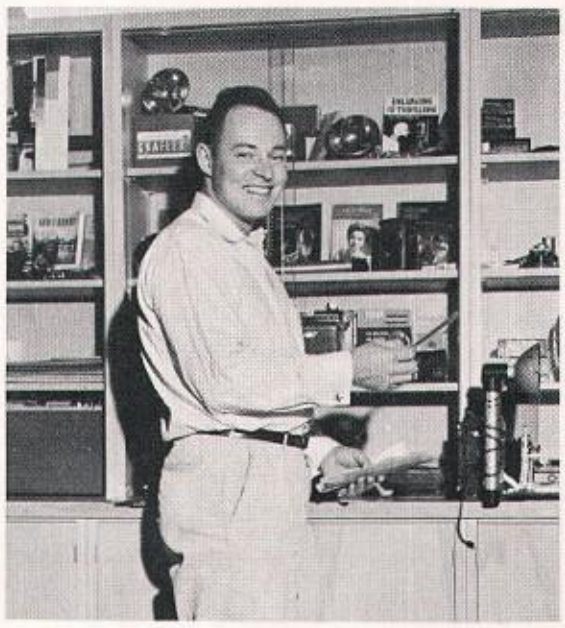

PHIL BLOCK shows us all that is needed to get a picture taken.

photographers

CORNELIUS ROOT, better known as Corny, was director of photography until his death in a plane crash last December. Popular among both faculty and students, he served all three ASUW publications.

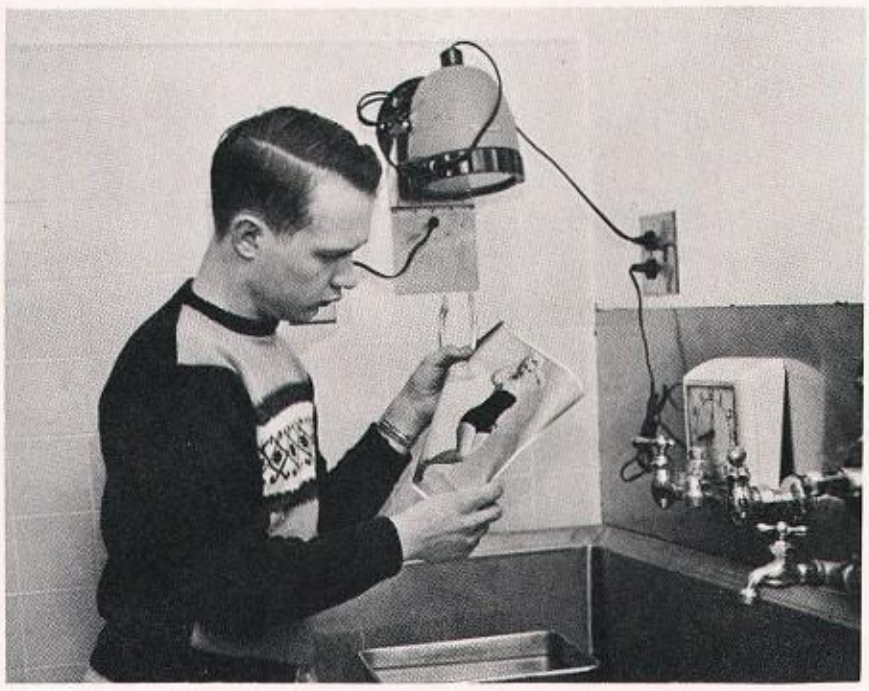

GARY MILLER, a member of Kappa Sigma fraternity, "checks" a picture.

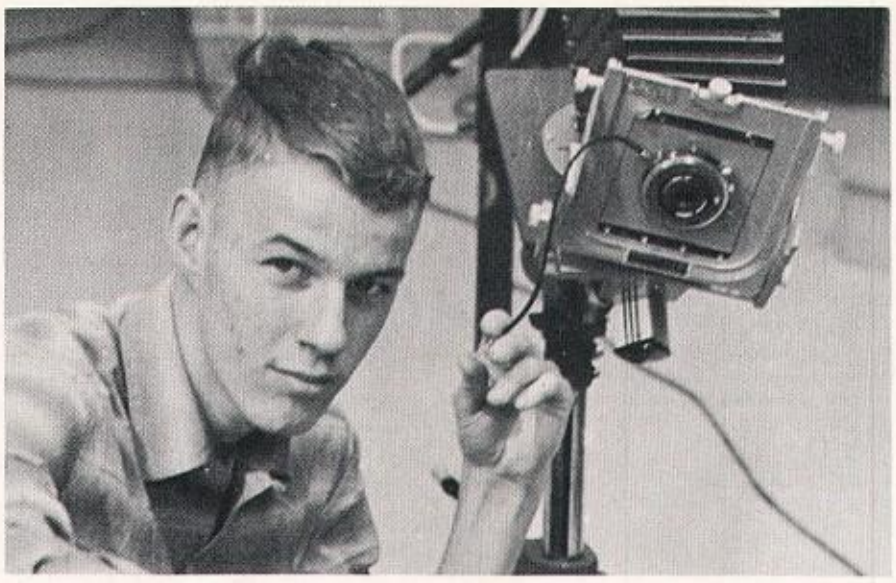

CHRIS SUBLETT prepares the necessities for his photographing.

BILL DOWNEY replaced Corny as director of the Photo Lab. He served on the staff several years ago.

Administrative officials arrange equipment in the new studio. BILL DOWNEY, BOB PETERSEN, and JIM SNEDDON supervise the actions of the other photographers.

STAN HALVARSON, a Kappa Sig, is new on the photographer staff. Let's hope he didn't drop it.

"Now wait a minute," cries CECIL MORRISON, as we rush him to get a picture

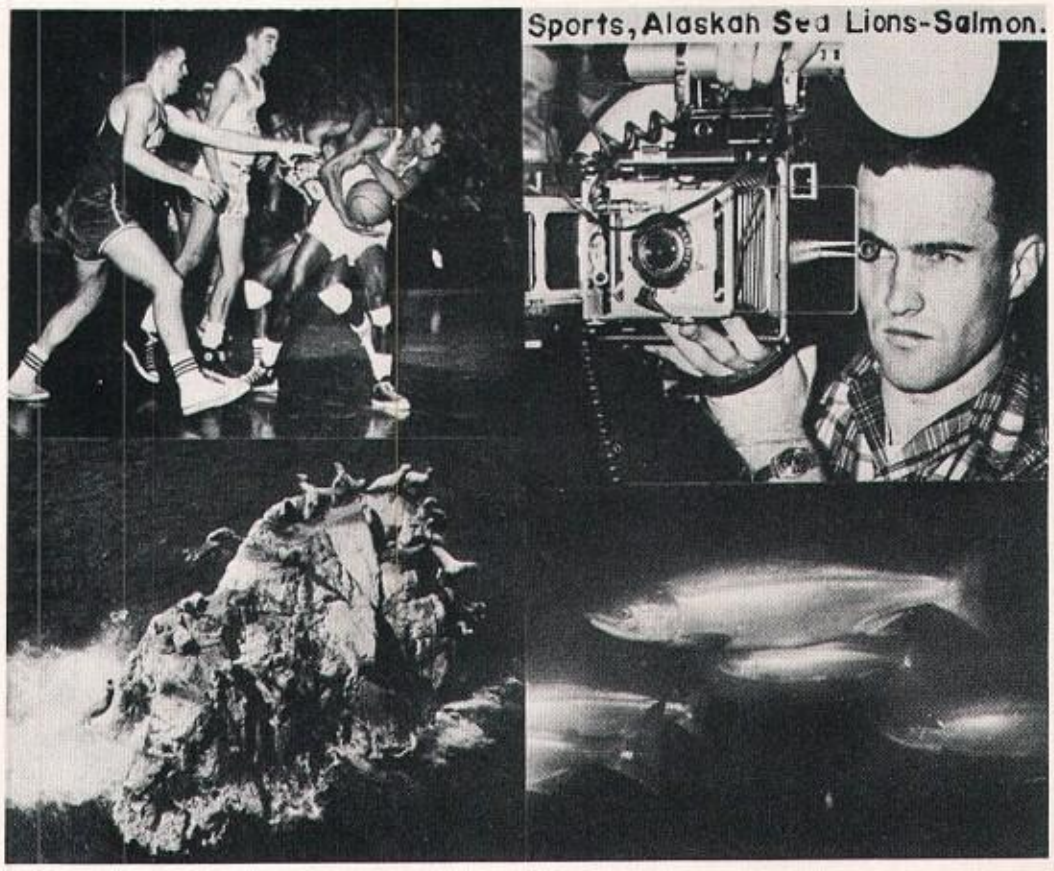

Besides furnishing photos for ASUW publications, RONNIE LOPP serves as biologist and photographer for the Fisheries Research Institute.

JIM MURI, assistant operations manager, takes over the controls for a demonstration.

radio

JULIAN MacDONALD, HARRY CHRISTENSEN, CLEO BEDFORD, BARBARA SNIDER, and ERIC BREMNER appear to be involved in listening and watching.

CLINT HOWARD, JIM MURI, SOL TACHER, CARRIE ELLEN LANGLIE, and CYRENE KEYES don't look to upset at the prospect of doing a little "work"?

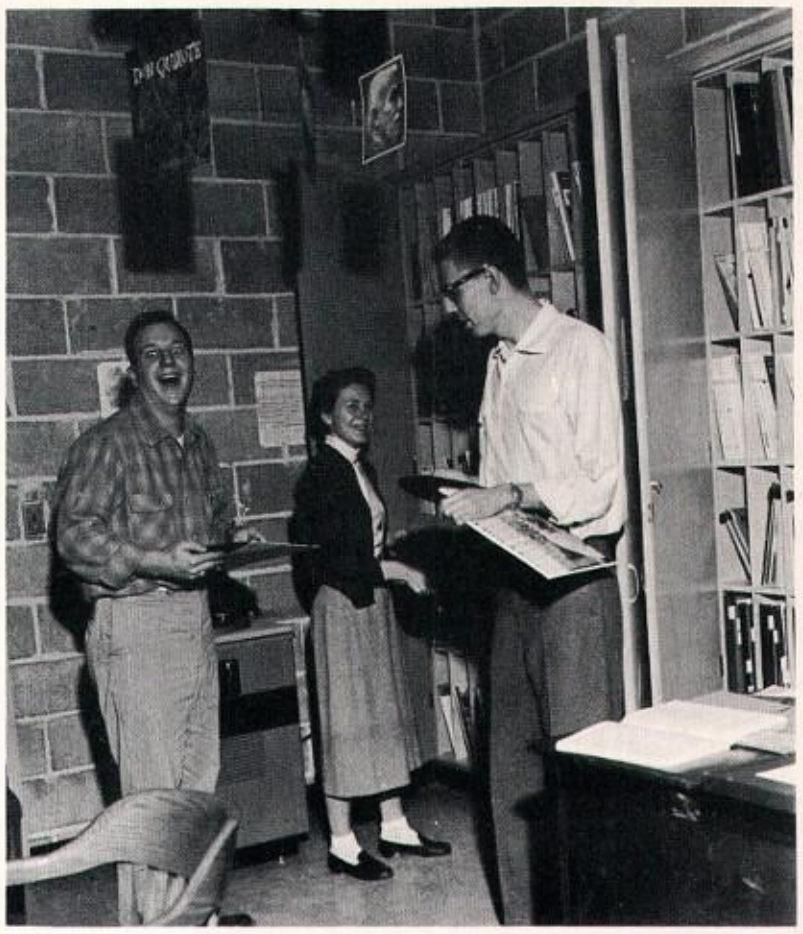

"I found it," SOL TACHER cries delightedly, as SHELBY SCHUCK and KEN BRANDT search for other records.

KEN KAGER holds a staff meeting with MARIE FOX, JIM MURI, KEN BRANDT, and CLINT HOWARD.

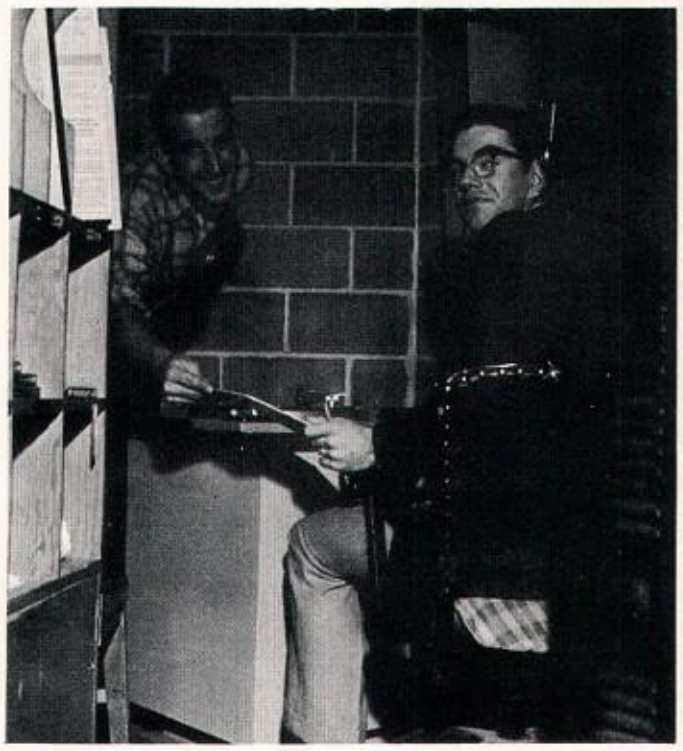

EDWARD McDEVITT and JOHN KOMEN are those "personable" announcers" you may hear over KUOW.

Lights! Camera! Action! Students practice in the control room putting on a TV production.

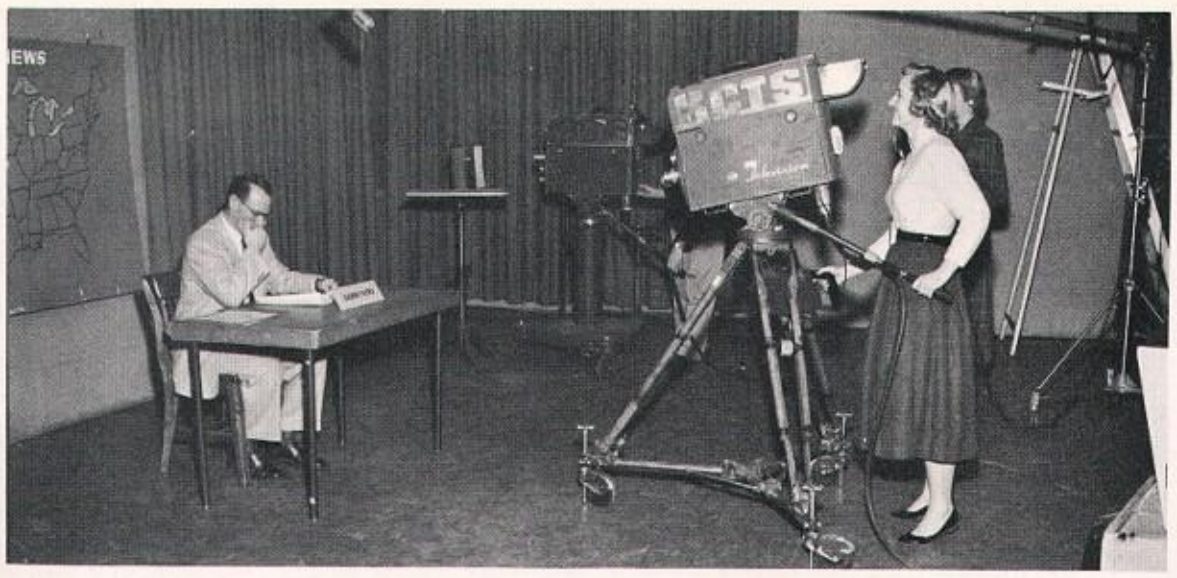

CARRIE ELLEN LANGLIE begins the show as she gets her "camera set."

television

Are you ready? Look here please!

"Five, four, three, two, one." "You're on." "Let 'em roll."

FALL

FALL ACTIVITIES

Freshmen LARRY CARPP and LARRY IBSEN begin fall quarter at the registration window with MRS. CARMEN.

freshmen register and rush

Fall "rushees" receive a warm welcome at the Sigma Kappa house.

The Chi Psi's welcome prospective "brothers" at one of their rushing parties.

Puzzled JERRY AVERVELL takes advantage of one of the University's convenient sign posts.

Buying their traditional green beanies, the frosh compare their head gear.

university prevue and frosh nite

Members of the Class of '60 quench their thirst during Frosh Night Activities.

Climaxing the University Prevue was the Frosh Dance in the Hub Ballroom.

frosh elect officers

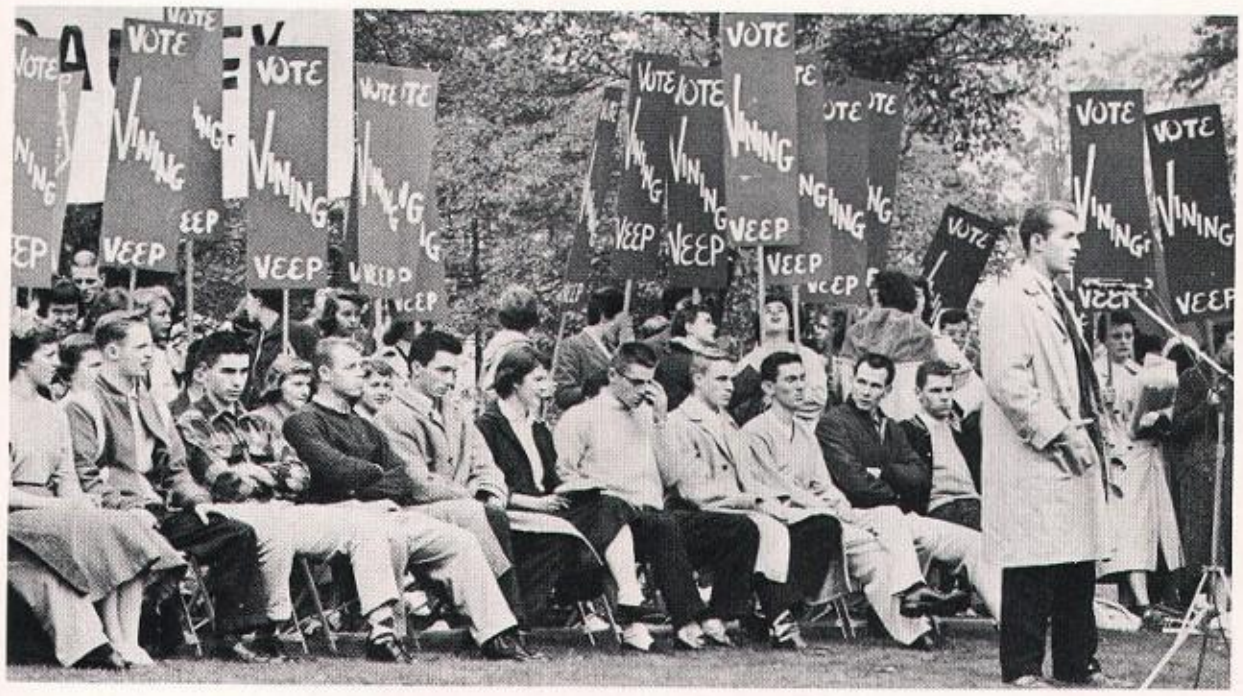

As the election rally began the candidates were introduced to the student body.

Campaigners listen eagerly to the candidates as they hopefully present their platforms.

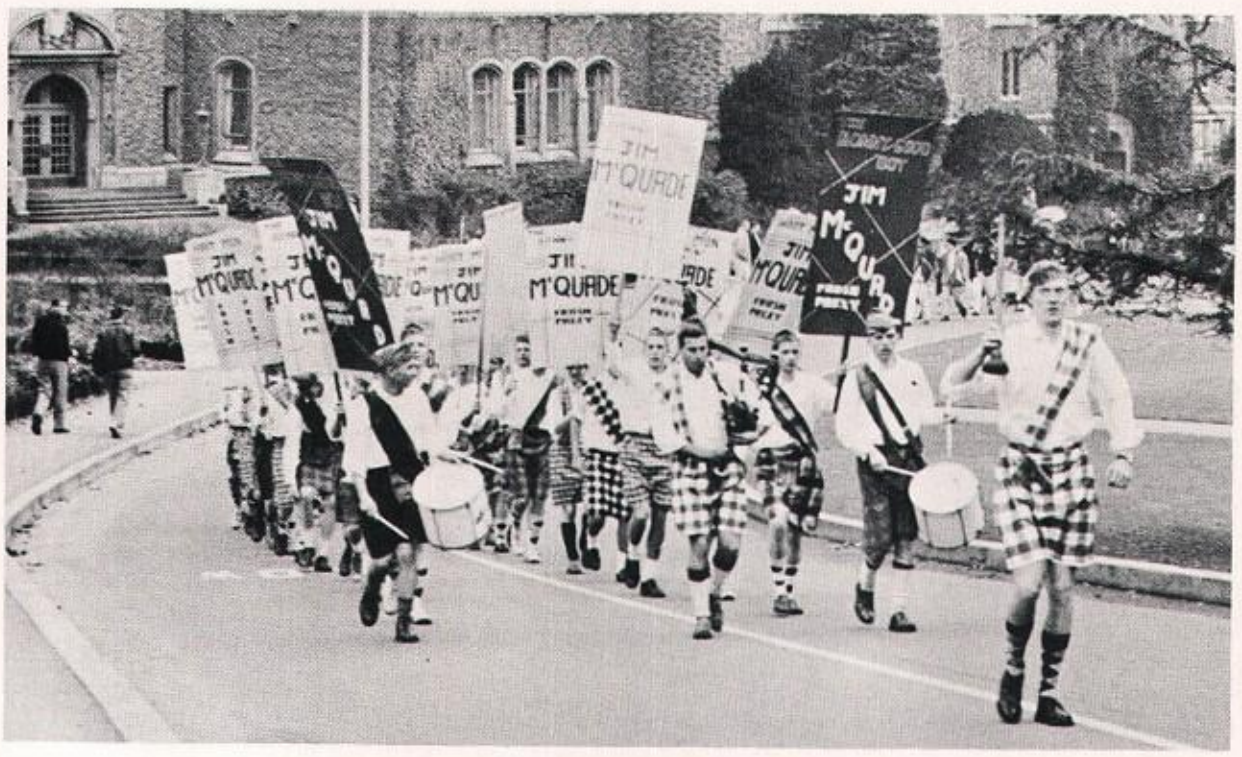

Not content to carry signs and wear campaign buttons, these boys wore kilts in honor of their candidate.

garb day features foresters

Garb Day is the biggest Autumn Quarter event in the life of a competition and fun loving forestry student. Behaving in the true spirit of Paul Bunyan, the rugged foresters compete in everything from beard-growing and log-sawing to tree-climbing and tug-of-war. Log rolling, too, is a featured event of Garb Day and this year the lady loggers got a chance to show their remarkable talent at the ancient art. Climaxing the day's numerous competitive events is the famous Loggers' Brawl at which the foresters and their fair ladies gaily dance away the last hours of Garb Day.

Because Garb Day is one of the most colorful student sponsored events on campus it was chosen as one of the featured University of Washington activities to be shown on N.B.C.'s portrayal of the "American Campus" on the Wide Wide World T.V. Show.

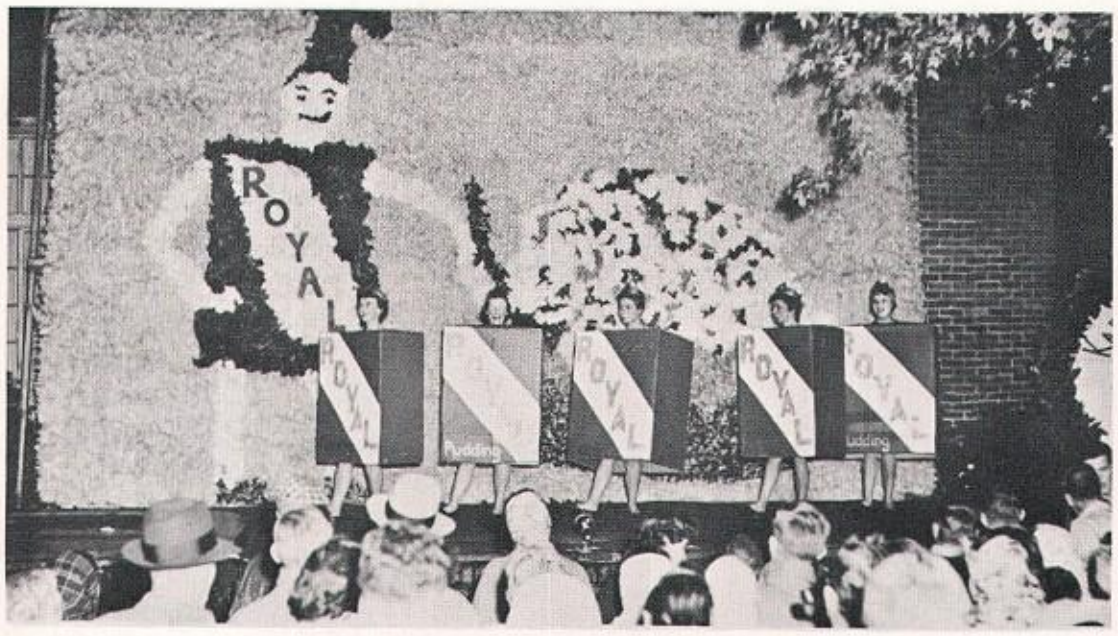

Royal Pudding Beats Waldorf Salad

homecoming honors alums

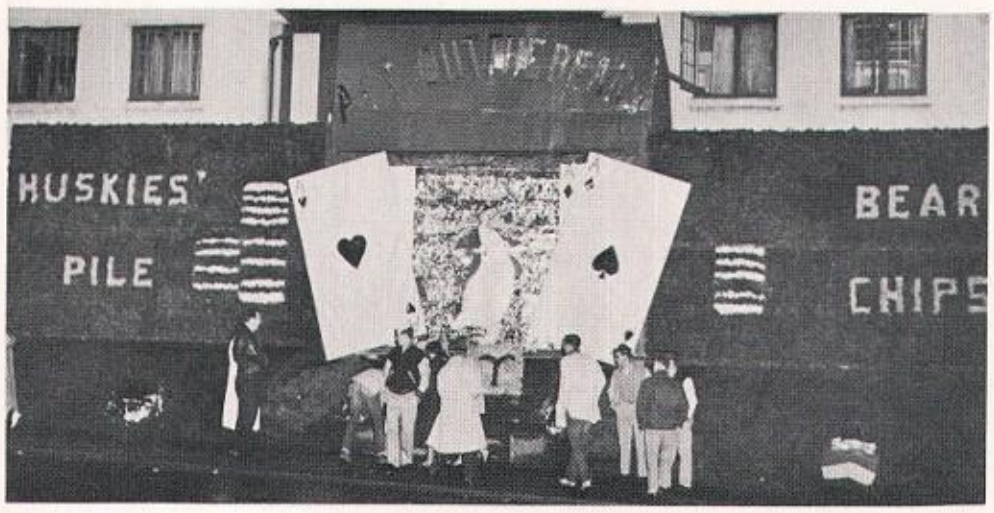

Ace Out the Bears

The winners of the Homecoming signs this year were the Kappa's first in the women's division with their "Royal Pudding and Waldorf Salad" theme. Second place was the can-can dancing D.G.'s. Third place A.D. Pi's had a "Tot'em Out" theme. In the men's division Theta Chi was first with a filmstrip being shown. Second place was Z.B.T.'s playing swing music. The Fiji's won third place "Mixing Royal Pudding."

Ingredients for Royal Pudding

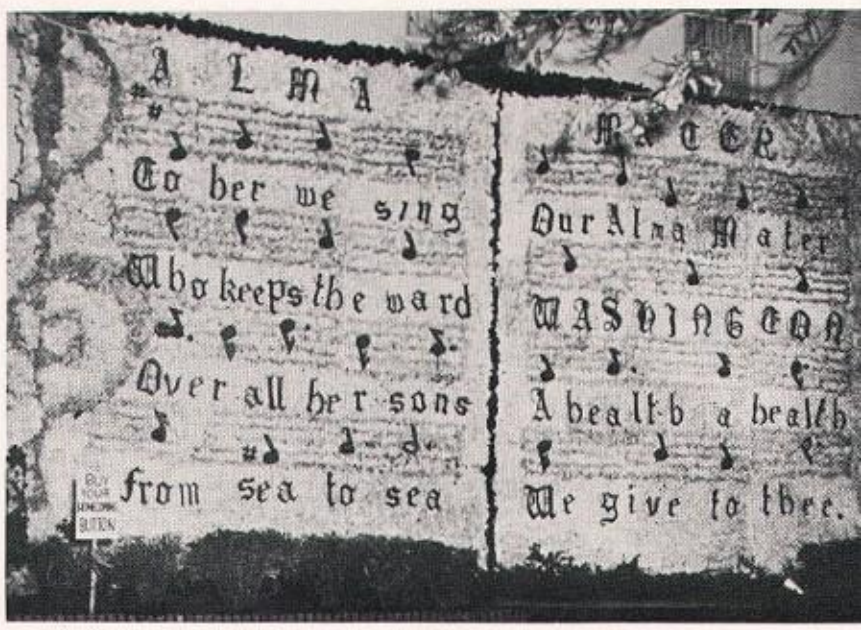

Words of the "Alma Mater"

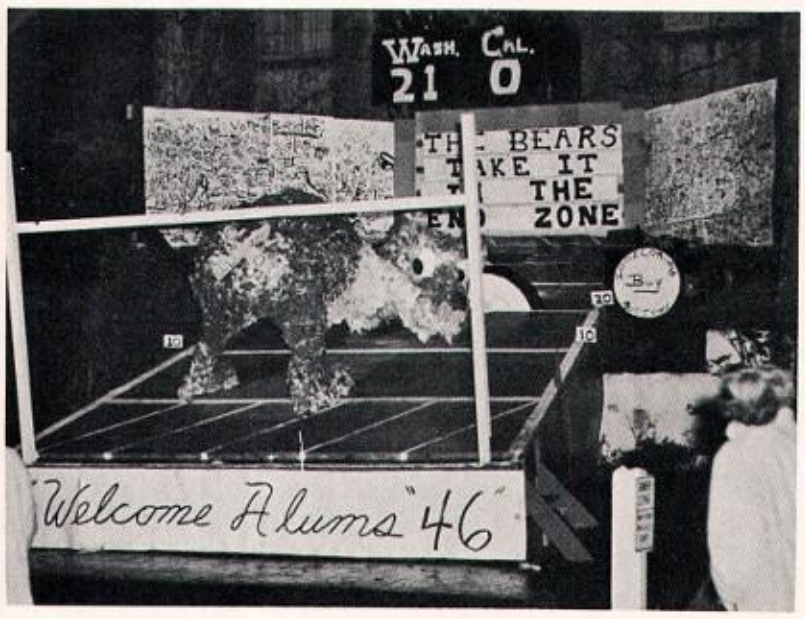

Bears Meet the End Zone

Tot'em Out

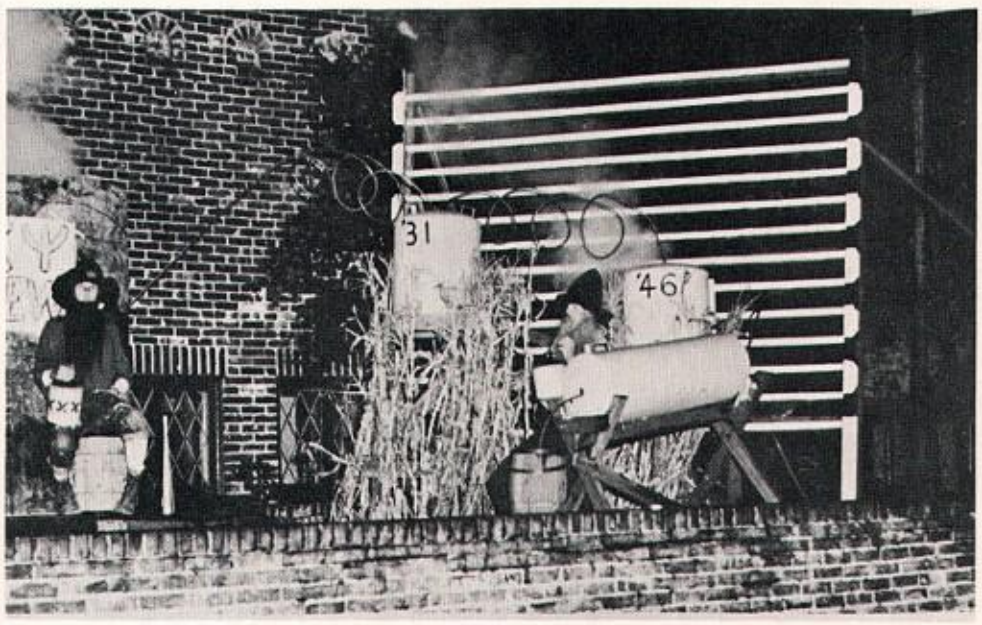

Brewing the Bears

A Royal Coach

Swinging in Homecoming

Pictured above are the three prize-winning combinations of fraternity musicians who competed in the popular Village Band Contest, one of Homecoming's most enjoyable events. The are: Delta Chi, first; Zeta Beta Tau, third; and Chi Psi, fourth. Second place winners, the Delts, are not pictured.

The card section, thousand voice choir, band and drill team combine to present a sparkling half-time spectacle, honoring U. of W. alums and depicting the big events in the history of Washington's college years. Here the band and drill team form a per cent sign on the field while the choir sings "There's Going To Be A Great Day" and the card section spells out CRASH. They bring back memories of the Stock Market Crash.

Queen ROSEMARY ANDERSON greets the huge crowd of dancers assembled at the Civic Auditorium for the final "big" night of another wonderful Homecoming.

international banquet emphasizes unity

International Banquet has as its primary purpose the bringing together of men and women who represent many cultures, languages, and religions. With this purpose in mind, the aim of the banquet is to form friendships that will last and bind nations of the world together.

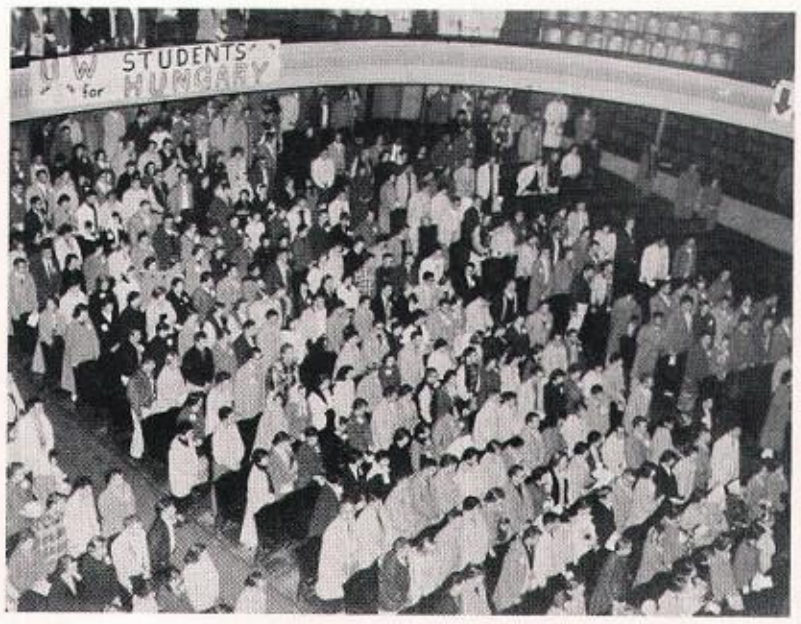

Students get final instructions as they pledge their aid to support the Hungarian students.

uw solicits aid for hungarians

With support from the radios, newspapers and people of Seattle, students from the University of Washington collected $19,011.27, helping to show the Hungarian students that they have our support.

Leaving Meany Hall, students head for cars as the "Students for Hungary" drive begins.

These students are getting money containers, maps and stickers which will identify them as they go door-to-door soliciting.

UW sponsors drives

Students have their blood types taken before donating blood.

Student cooperation in the blood drive made it a big success.

KAREN JENSEN, was identified as mystery girl of the Nickle Hop. Proceeds went to the Campus Chest fund.

All over campus the night of the Nickle Hop, boys travel to Women's Living Groups.

campus candids

Wheels at Work!

Look, Ma, no hands!

There goes this month's allowance

Doing research in the library

Puddle or pool?

FALL SPORTS

UNIVERSITY OF WASHINGTON
LVX SIT
1861
SAND
SAND
MARSH JOHNSON

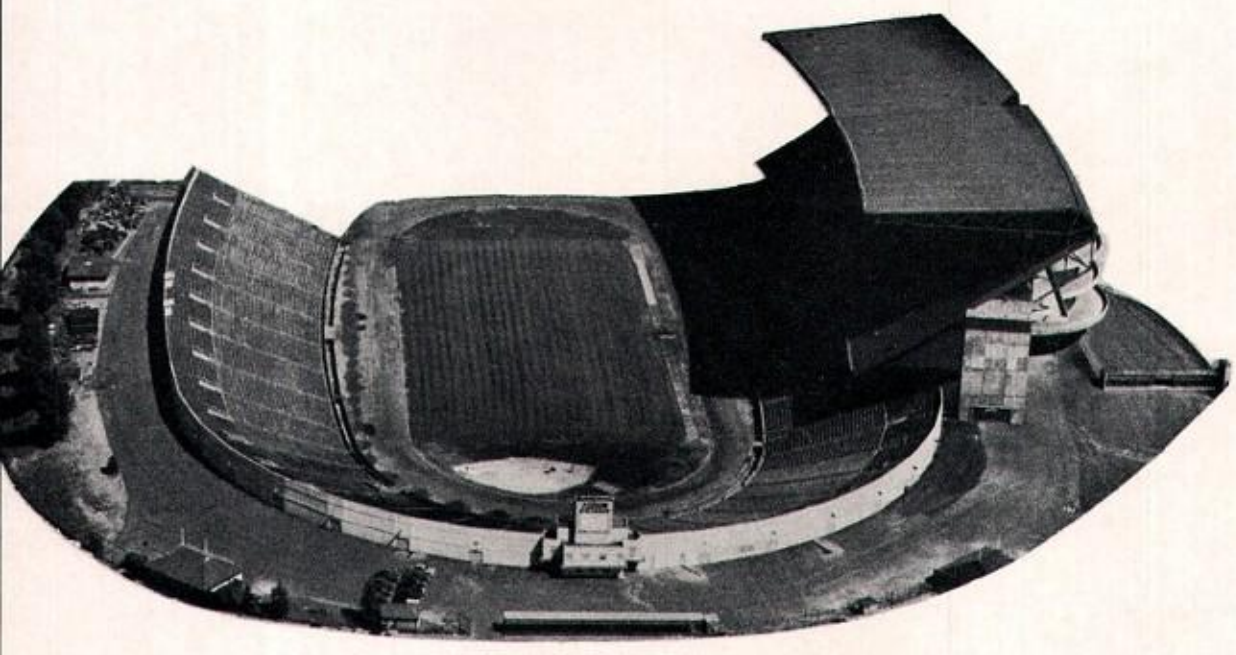

1956 football

huskies 53 vandals 21

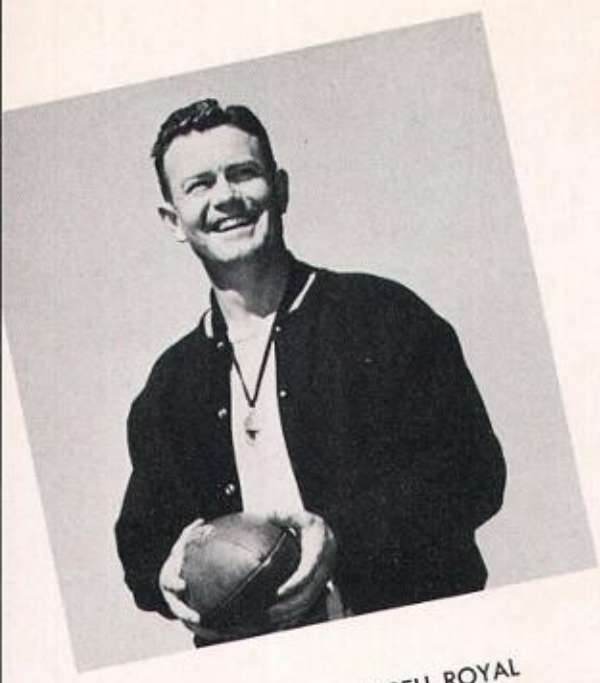

Head Coach: DARRELL ROYAL

Washington's Huskies playing their first game under Coach Darrell Royal exploded for eight touchdowns as they ran up an impressive 53-21 victory over the Idaho Vandals in a Pacific Coast Conference game at the UW Stadium.

Washington held a 13-0 lead at the quarter and a 34-14 margin at the half. By the end of the third quarter the Huskies increased their lead to 47-21. Washington's left halfback, Luther Carr, rambled around for 99 yards in 11 carries to lead the UW ball packers. Al Ferguson firmly established himself as a field general by snapping off seven straight completed passes until he finally missed and called it a day.

And that's the way the game ended—53-21. But Saturday's inaugural was certainly a tremendous show: eight touchdowns, 613 yards of total offense, Carr's 99 yards, Green's 71 yards, Herring's 62 yards, and Ferguson's 7 for 8 and total offense of 185 yards. That's pretty good even if it was done running against the wind.

Husky Coaching Staff

huskies 14 gophers 34

Along about the third quarter, some speculators from Minnesota acquired a piece of real estate bounded, north and south, between two Washington tackles. In a word, the Gophers ripped up the middle of the Husky line, scored their third touchdown, and laid back to accept some assorted gifts in the form of fumbles and foolish passes.

The score, 34-14, as both coaches and players seemed to agree, did not truly reflect the difference in the two teams. But as the losing philosopher of Washington exclaimed, "It's like golf—they don't ask how. They ask how many." Minnesota's coach had praise for the UW tackles and the rest of the team.

Throughout the game, though, the Huskies did produce. McCluskey, Jones and Carr looked great as they blasted the Minnesota tackles for gains of 22, 31 and 10 yards. From the standpoint of entertainment it was a good ball game with plenty of dramatic highlights.

BILL SNIDER, qb

GEORGE STRUGAR, t

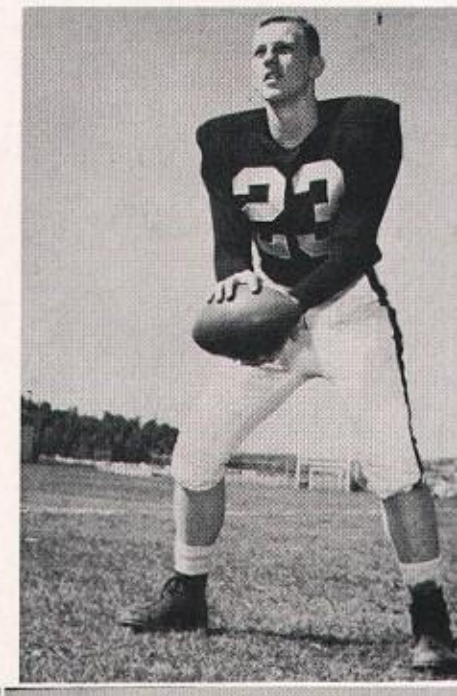

DICK DAY, t

MIKE McCLUSKEY, h

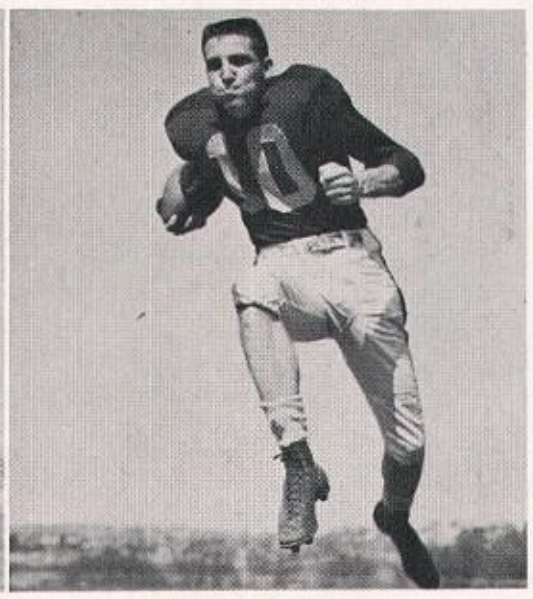

DEAN DERBY, h

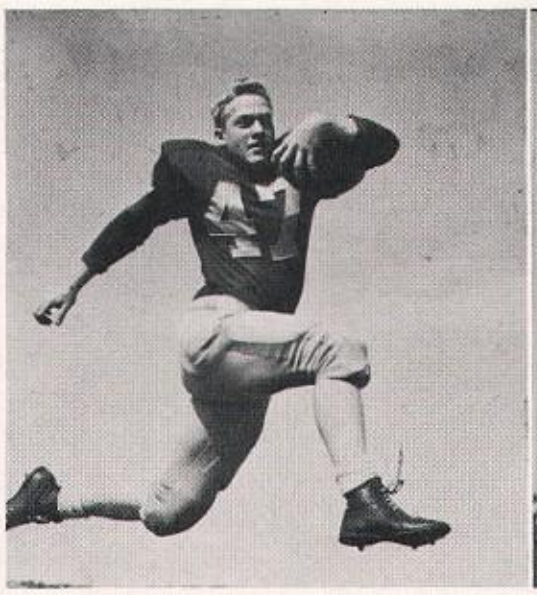

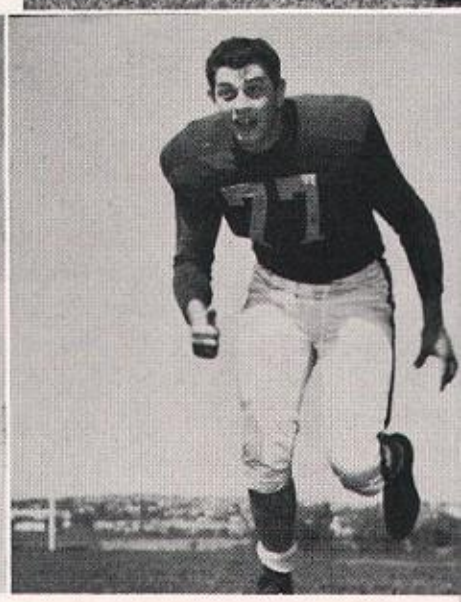

huskies 28 illini 13

BILL OCHS

WHITEY CORE

The Huskies, underdogs by two touchdowns, rose up and sent the fighting Illini home with a dulled tomahawk and no scalps.

In the statistics column the Huskies proved that the game wasn't won purely on breaks. Washington gained 316 yards on the ground while Illinois gathered 226, 115 of which were gained in the first quarter. Washington halfback Dean Derby played the best game of his college career. His 92-yard gallop on the second play from scrimmage was the longest jaunt in Washington history. Derby, a senior from Walla Walla, carried the ball 15 times for 147 yards and a 9.8 average.

Another Husky halfback, Bob Herring, also proved his ability and his worth as a starter in Darrel Royal's split-T machine. On the Huskies' way to their second touchdown, Herring caught an Al Ferguson pass good for 12 yards and a first down on the Illini 35. Three plays later he turned disaster into joy when he picked up a fumbled pitchout and raced 10 yards for another first down on the Illinois 22. Washington scored four plays later.

Again in the fourth quarter, Washington scored when Bobby Herring returned a punt to start the drive. Several plays later Herring crashed over to make the touchdown.

BRUCE CLARIDGE

STAN BOYD

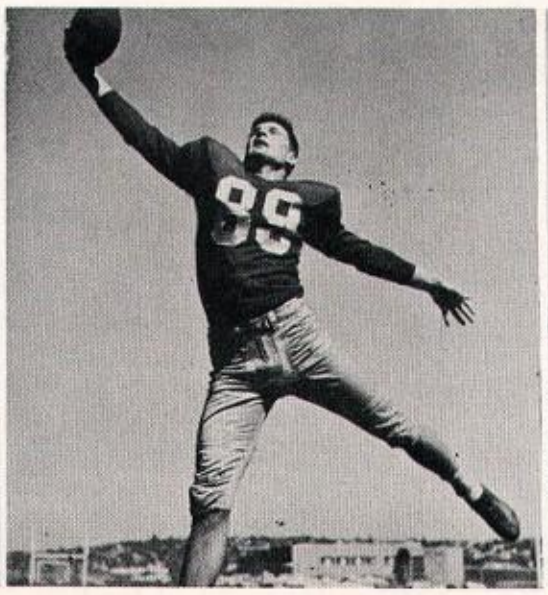

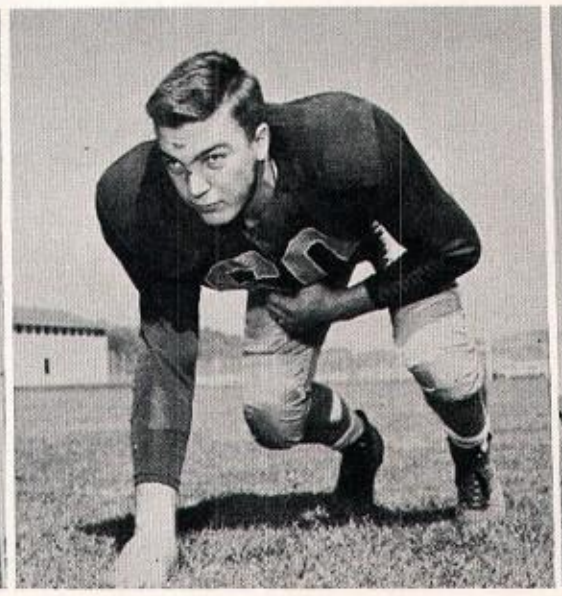

REESE LINDQUIST

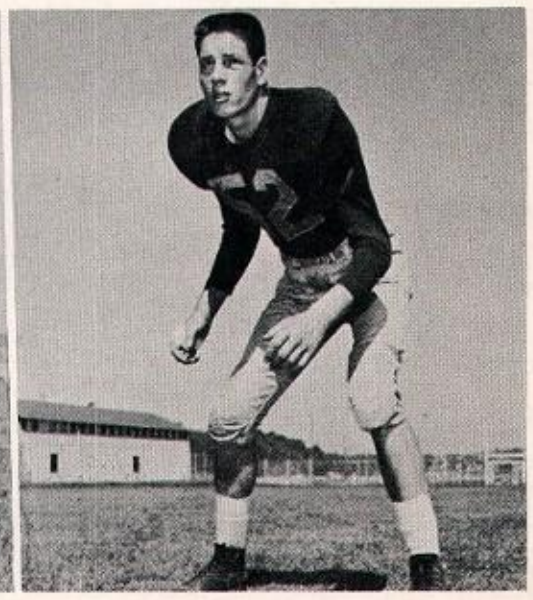

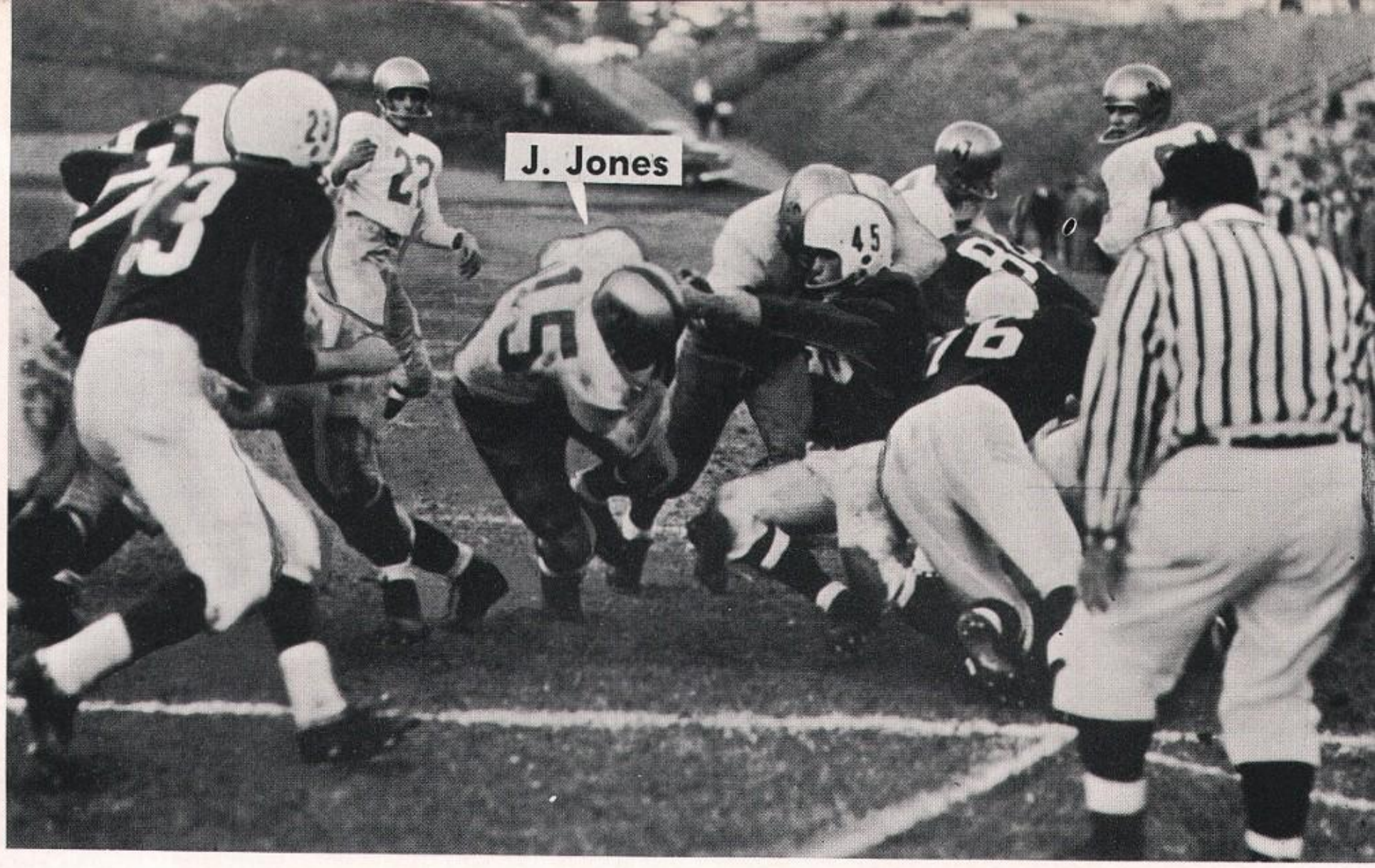

huskies 20 oregon 7

LUTHER CARR

DON ARMSTRONG

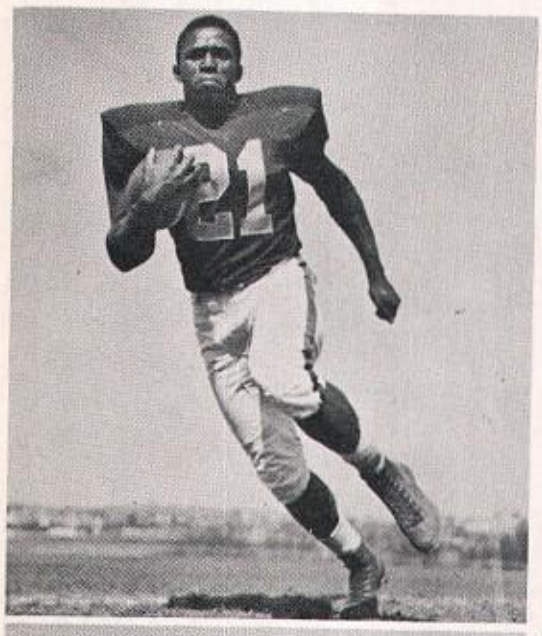

Washington's football Huskies filled their game bag with Ducks and kept their conference record unblemished with their win over the Oregon Webfoots.

The Huskies proved again that they could move the ball as they gained 252 yards on the ground against an Oregon defense that had previously held the opposition to an average of 180 yards rushing per game.

Fumbles plagued the Ducks continually. In all, Oregon fumbled 7 times, 5 of which were recovered by the Huskies. In the second quarter the Ducks fumbled on their own 33, and Whitey Core grabbed the pigskin and Washington went 32 yards in 9 plays for the second score of the game. After recovering another fumble on the Duck 47, the Huskies scored again in the fourth quarter. Dick Day, Husky left tackle, recovered 3 Oregon fumbles.

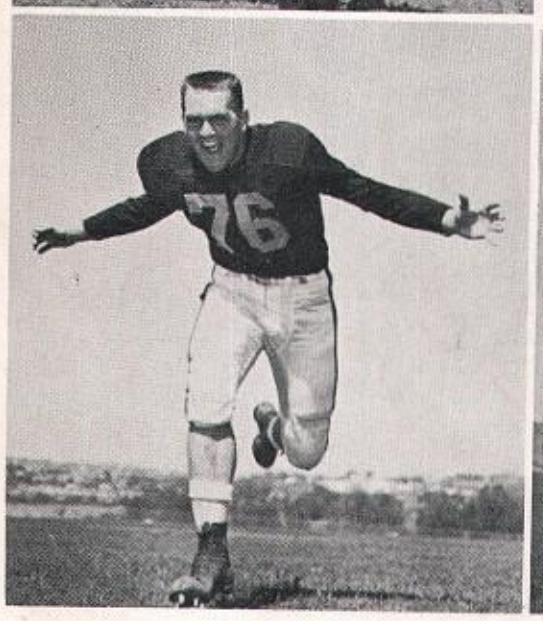

RICH BRANDT

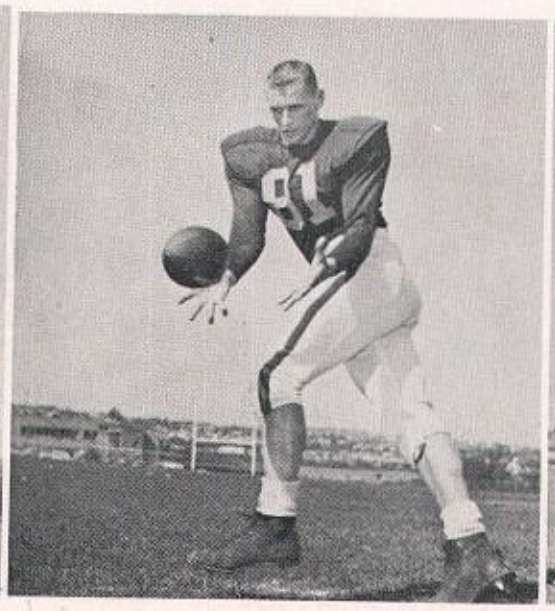

JERRY THORNTON

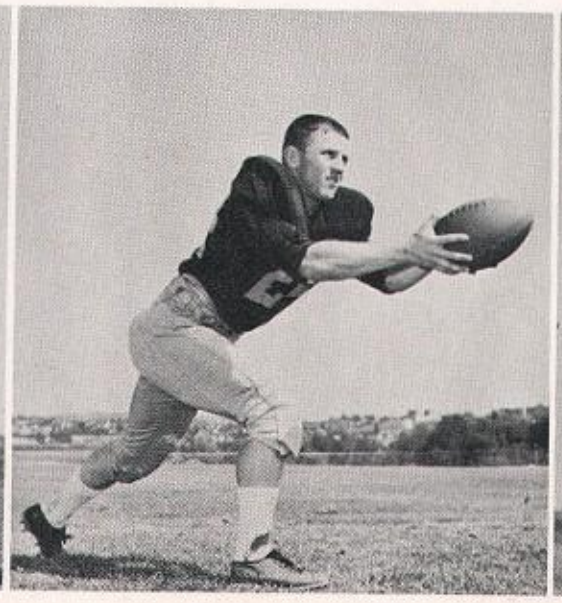

DON MILLICH

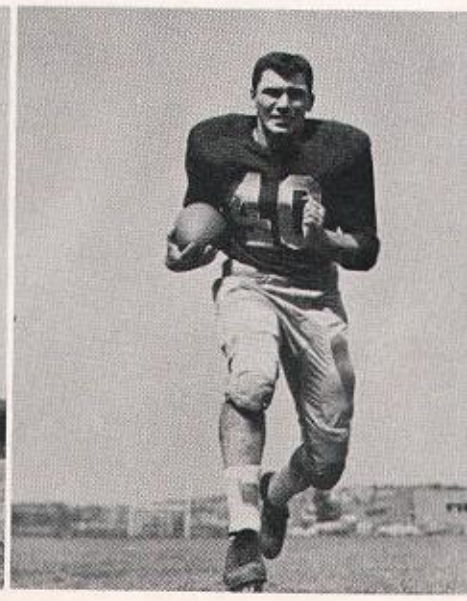

Carr

Morton

Gorrell

huskies 9 trojans 35

The cheers of the small collection of Washington rooters were turned to dismay in a matter of seconds after the game began, but the sun-drenched Huskies held back the Trojan tide during the first half of the game.

Washington's ground attack moved forward until Luther Carr, who averaged 5.16 yards a carry was stopped inches short of a first down on the USC 17. The big touch of life for the Washington cause was Whitey Core's interception of Frank Hall's pass, giving a first down to the Huskies. With the help of Derby, Carr went through left tackle for the touchdown. Then with 12 seconds left in the first quarter Derby kicked the extra point and Washington led 7-0.

But it was a game that blew wide open in the second quarter. After trading the ball back and forth, the Trojans put together a sustained drive. A Washington fumble put the Trojans in scoring territory. U.S.C. led 9-7 as the half-time gun sounded. The Trojans unleashed their full power during the next half. They took advantage of every Husky miscue and we did not stop them until the clock almost ran out. Washington totaled 212 yards and 9 first downs during the game.

BOBBY DUNN

DUANE LOWELL

JIM HECK

PAUL WALLROF

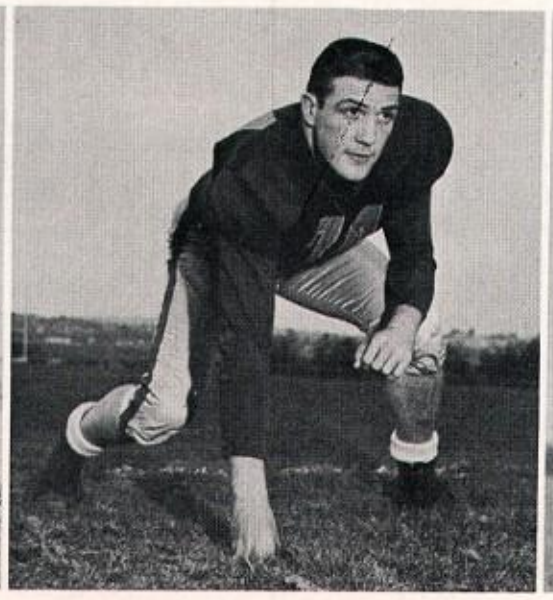

BOB HERRING

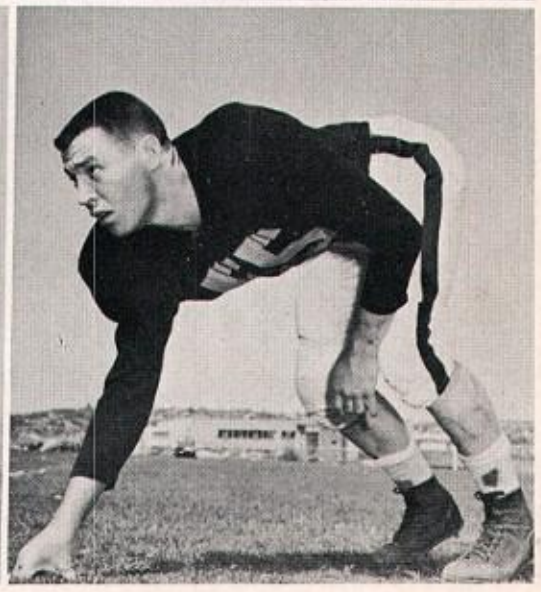

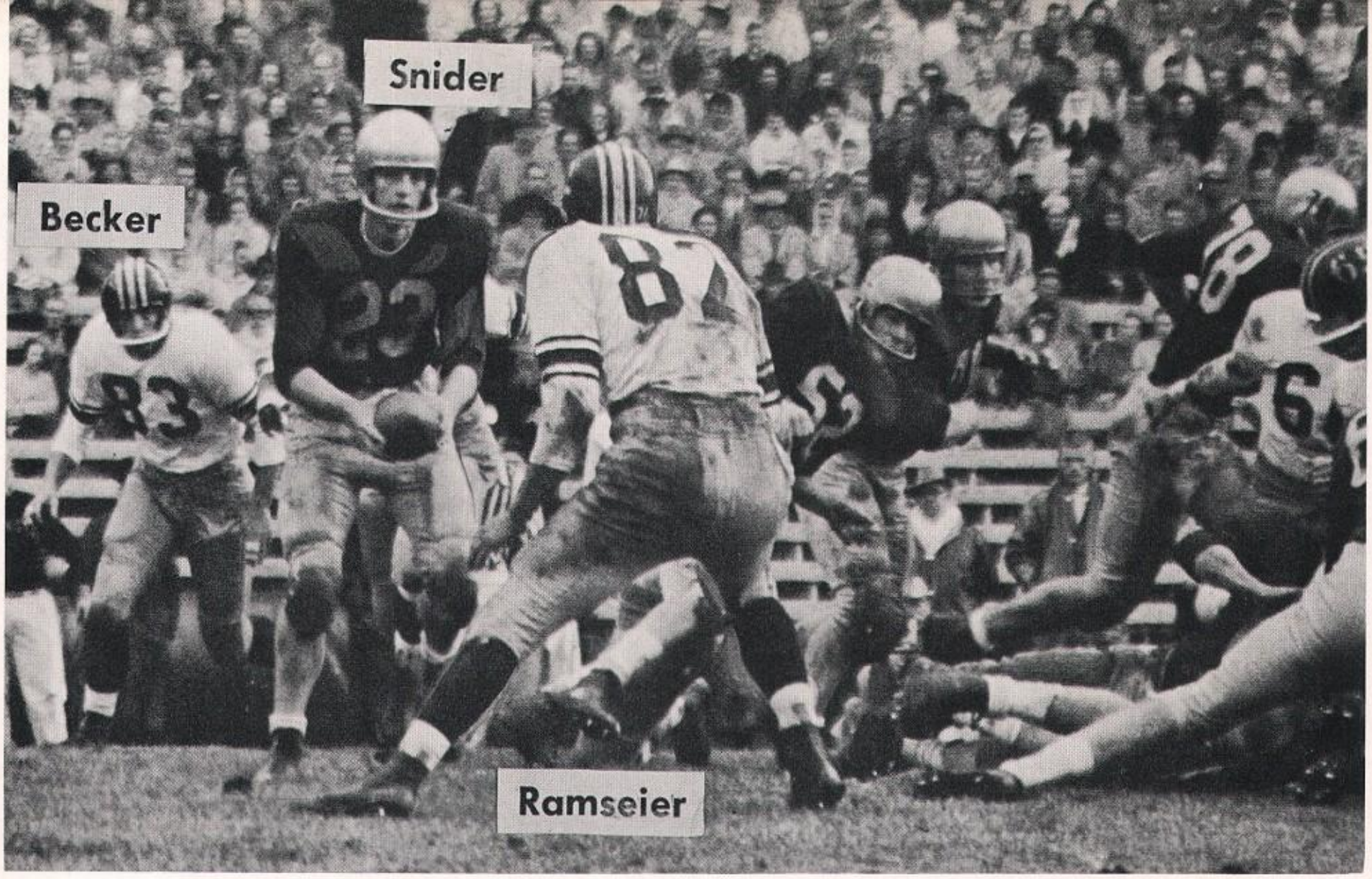

huskies 7 bears 16

Washington's hard-luck Huskies were smothered under an avalanche of their own fumbles for the second straight week as they bowed to the California Bears. In the game one fumble lost the Huskies a score and another gave the Bears a touchdown. The first bad mistake came on the Cal one-yard line after a drive from the midfield strip. Ron Wheatcroft jumped on the ball and the scoring threat was ended. Another costly error came in the fourth quarter when a Husky halfback took a bad handoff and the ball squirted into the air. Cal quarterback Joe Kapp speared the pigskin and ran for 56 yards for a California score.

The U. of W. was a strong defensive ball club against the Bears. The Huskies held Cal to 131 yards on the ground while they were grinding out 251. In the first downs department Cal had 11 and Washington 12. The Royal machine stopped the Bears 12 out of 16 times while the U. of W. was stopped only 7 out of 16.

Ten of Cal's 16 points came on breaks. The 29-yard field goal was booted without the aid of a kicking tee which was lost in the exictement on the Cal bench. The other score was of course the fumble which was intercepted for a T.D. The Huskies have a young team and this is probably some of their trouble. Thirteen of the starting twenty-two are sophomores and with experience they should become less erratic.

JIMMY JONES, MARV BERGMANN

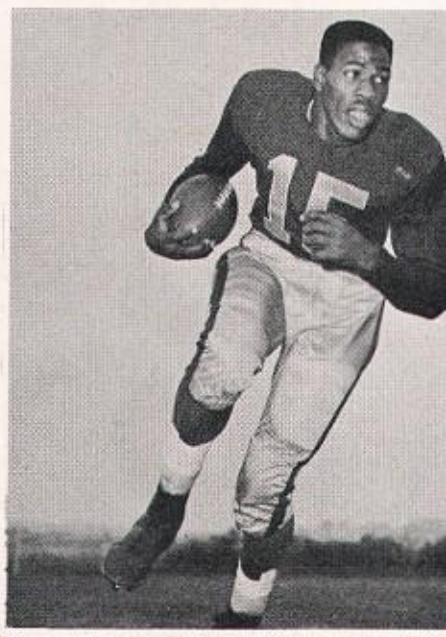

GENE PETERSON

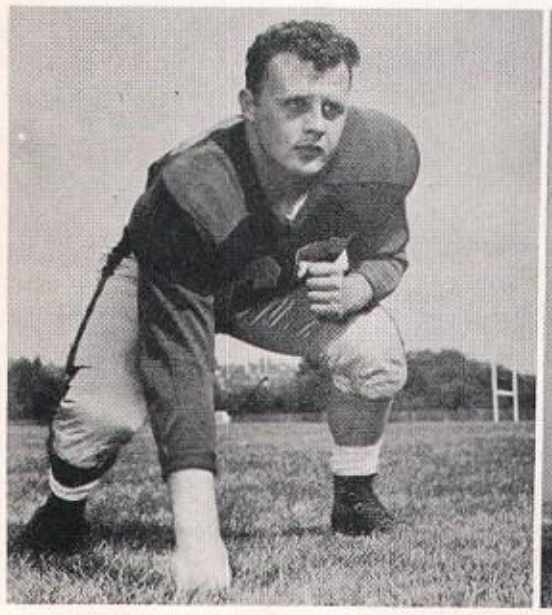

DICK PAYSENO

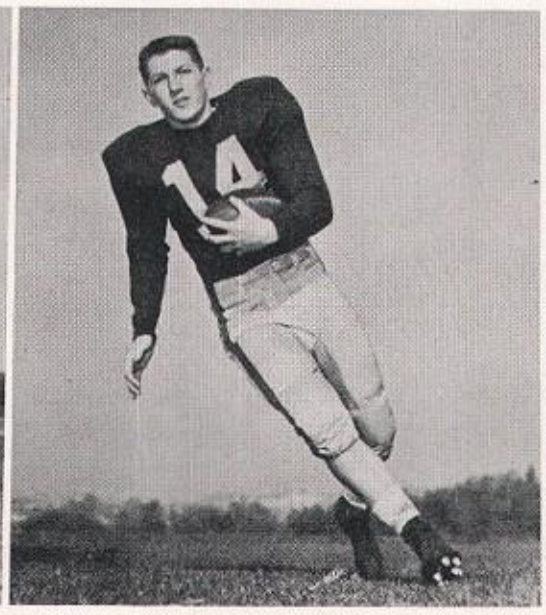

RENE BERTHEAU

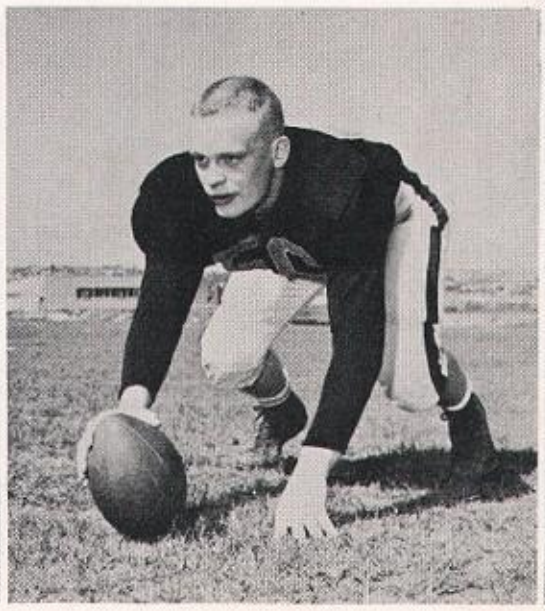

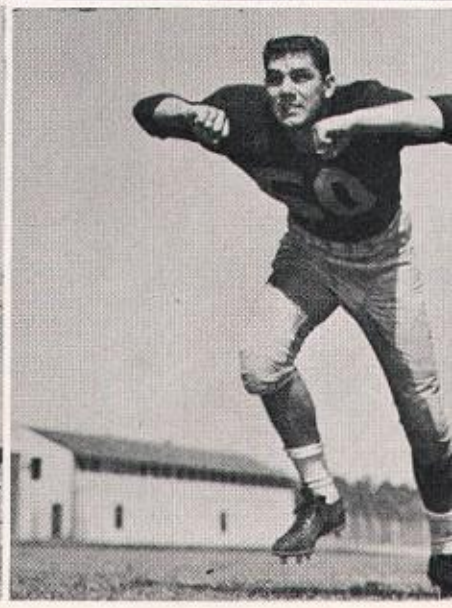

huskies 20 beavers 28

The Oregon State Beavers won another step toward the Rose Bowl when the Huskies dropped their third straigth loss. Earnel Durden scored three touchdowns to spark the Beavers to their fourth straight win in conference play.

Oregon State started early in the contest as they took the opening kickoff and marched 83 yards in 14 plays. Tom Berry, Beaver fullback, climaxed the drive by plunging over from the one-yard line. Late in the first quarter Talbot George fumbled on the 11-yard line and a second Beaver rally followed. In the second half Washington came back to go 58 yards in 10 plays. Jim Jones made most of the yardage and Jim Thomas went the final eight yards to make the score 14-7.

Midway in the third quarter Oregon State scored again when Durden carried the pigskin from the 27-yard line. The conversion was wide and the score at the end of the quarter showed 21-13 in favor of the Beavers. In the final quarter the Huskies and the Beavers both made touchdowns to make the final score 28-20.

GENE HALLOCK, TALBOT GEORGE

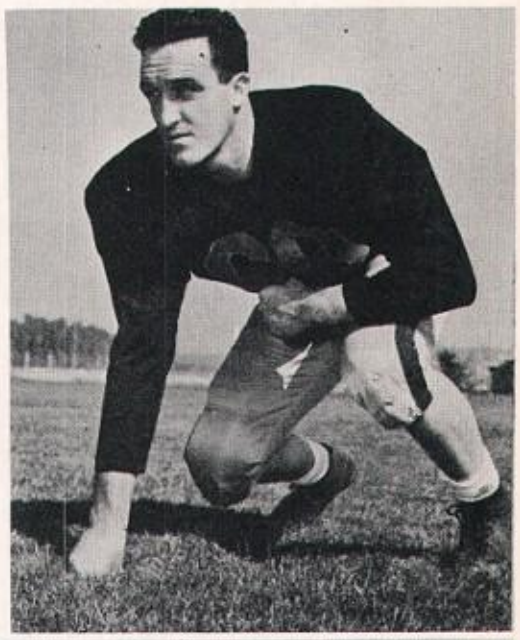

AL FERGUSON

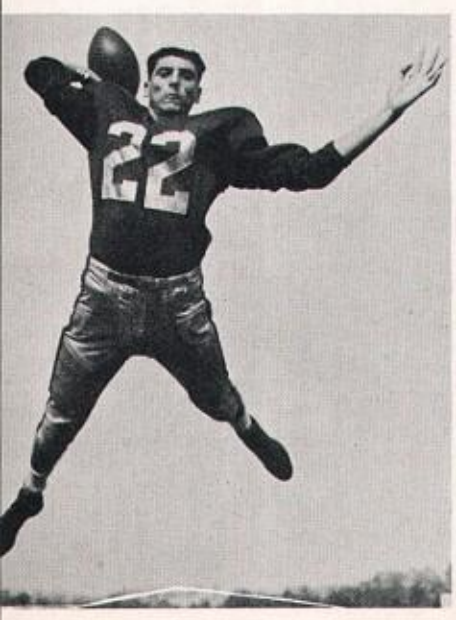

JACK WALTERS

CREDELL GREEN

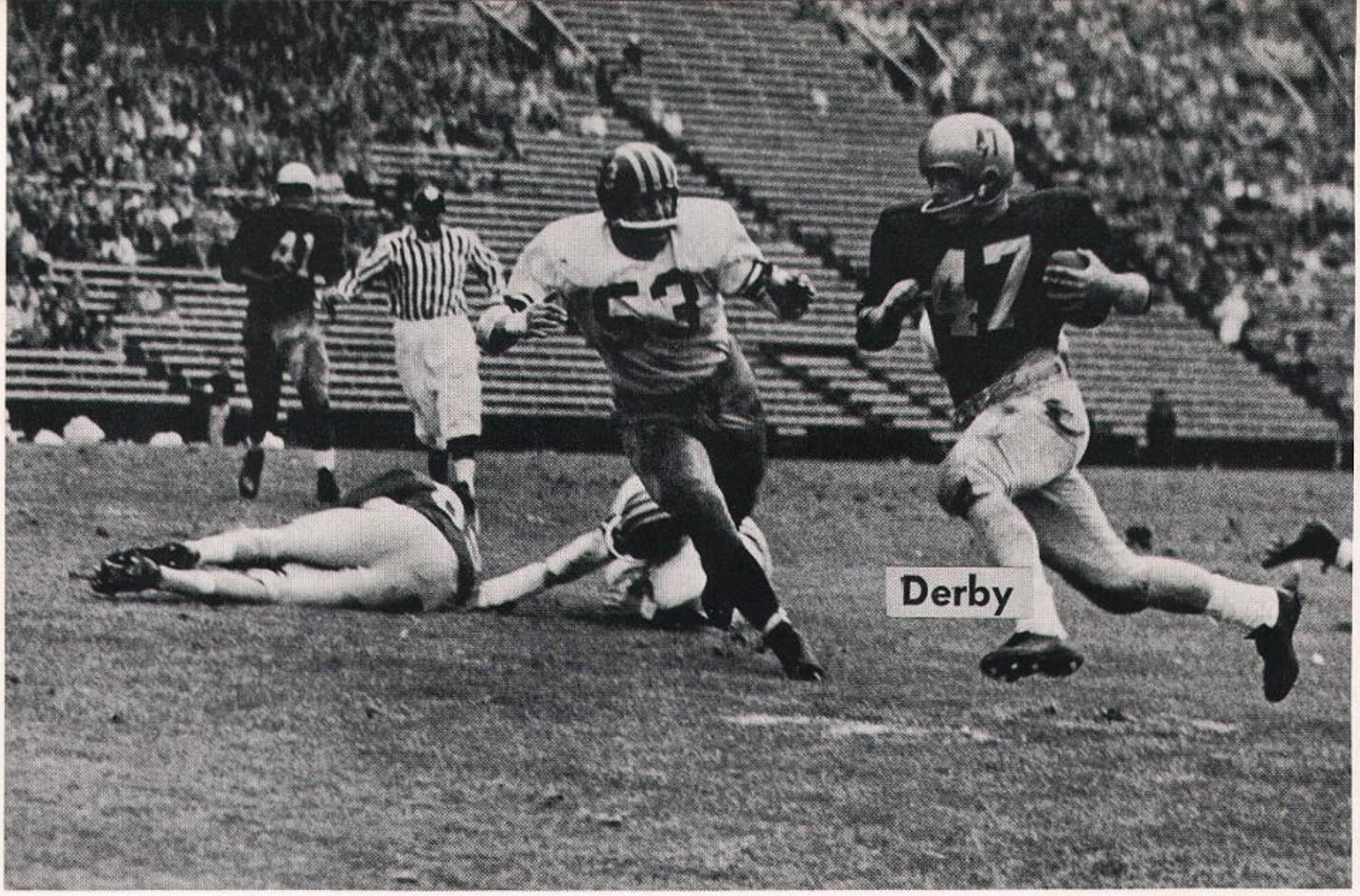

huskies 9 bruins 13

UCLA made good their threat of last year when they stated they would walk over the Huskies. The great Bruin attack made a phenomenal total of 65 yards while Washington made 176 yards to set a school record for yards gained in a single season. The record was made in 1950 when Washington had a season total of 2076 yards for the season. DARREL ROYAL had already bettered this record to 2109 yards with only two more games to play.

At halftime after the Bruins had already gained their distinctive margin of victory the UCLA offensive power gained 24 yards on the ground to the Huskies 102. In the passing department the Bruins completed two for 43 yards while the Huskies completed the same for 57 yards. In game totals the Bruins had 3 of 13 for 53 and Washington had 3 of 11 for 63 yards.

The Bruins proved their ability to move the ball by making 10 first downs. The rain might have hurt the Bruins in the air and on the ground but they were still able to have a good afternoon in the punting department. On one occasion they punted and it landed on the Husky's one foot line. The Huskies can feel quite proud of the 13-9 victory to UCLA.

DON McCUMBY, PETE ENG

DICK McVEIGH

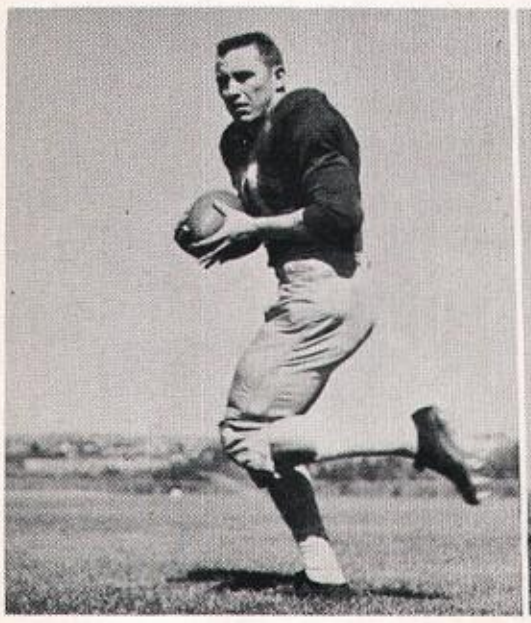

BEN HAMMOND

JIM THOMAS

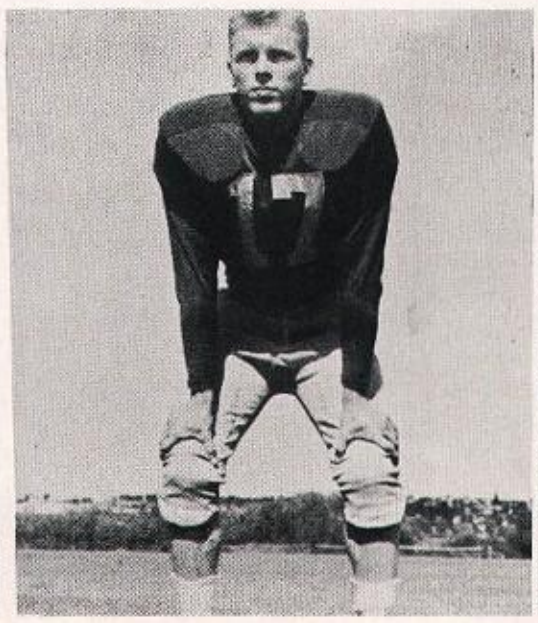

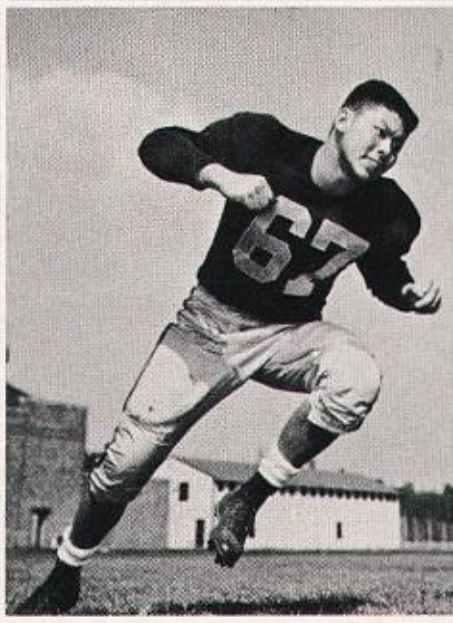

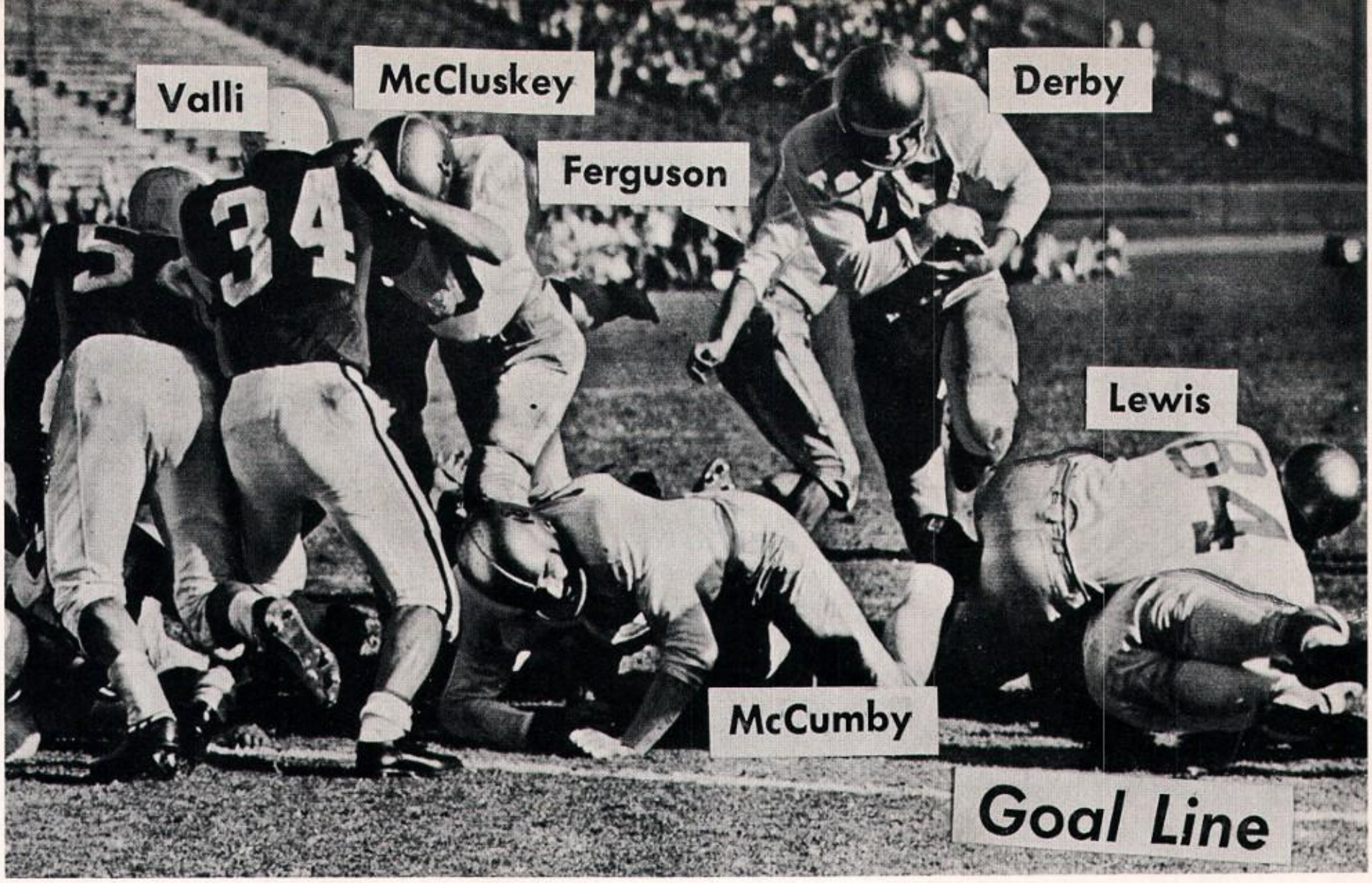

huskies 34 indians 13

A smiling California sun turned out to be the only happy Californian around Palo Alto Saturday as the Huskies from the frozen north chilled Stanford's Indians with a 34-13 lesson on how to play football.

After a shaky start Washington's Don McCumby intercepted the ball to score our first Washington touchdown. Dean Derby made it 7-0. Washington started to roll again after the Stanford kick-off with Al Ferguson faking out even the TV camera by throwing a bootleg pass to Luther Carr for 16 yards and a first down. Big Jim Thomas hit the line like a cannon shell taking the ball to the Stanford three. Derby then took it over to make the score 13-7. Mike McCluskey took the ball over center and Derby's kick was good, making the score 20-7 at the half.

Stanford took the kickoff and sparked by passing went 84 yards to close the gap 20-13. However, not for long. Ferguson looped a pass over the head of a lagging linebacker to Carr who took it across to score. In the last quarter after a drive to the Stanford 17, Washington gave Dick Peyseno the ball and he romped 14 yards. Green carried it over on the next play for the last touchdown of the game. The final score read Washington 34—Stanford 13. The Huskies could do no wrong Saturday, as they put together what was probably one of their best games this season.

RAY WILLSEY

MIKE CAMPBELL

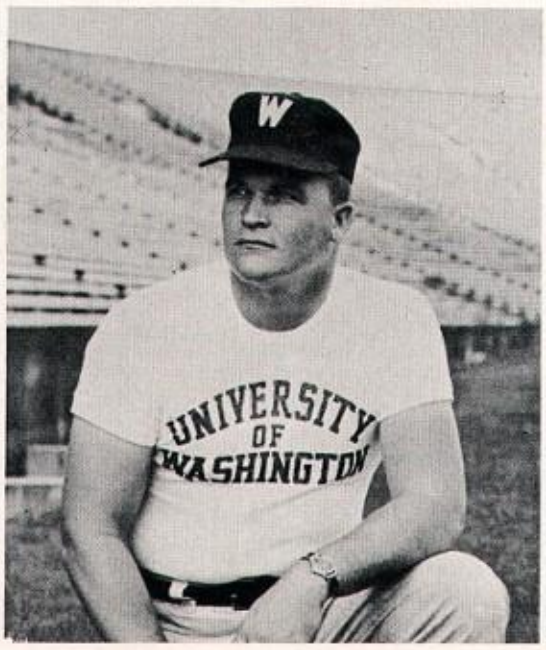

JIM PITTMAN

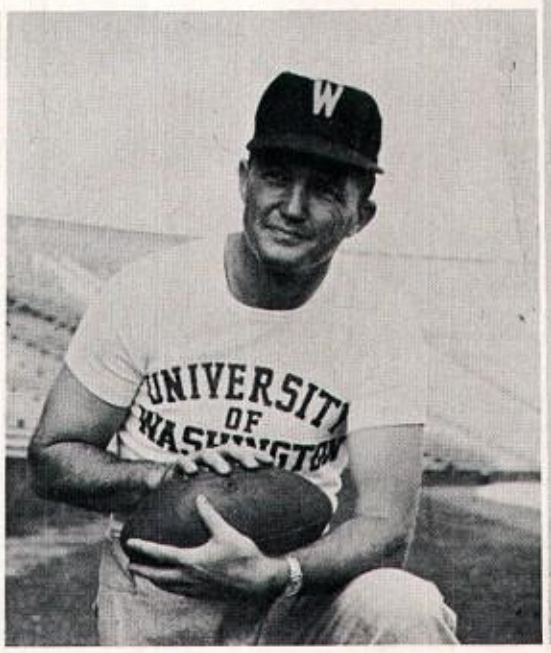

JACK SWARTHOUT

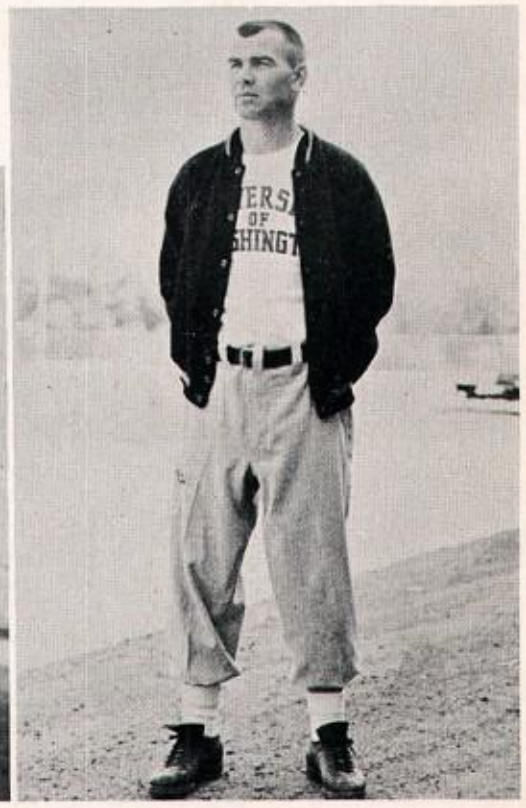

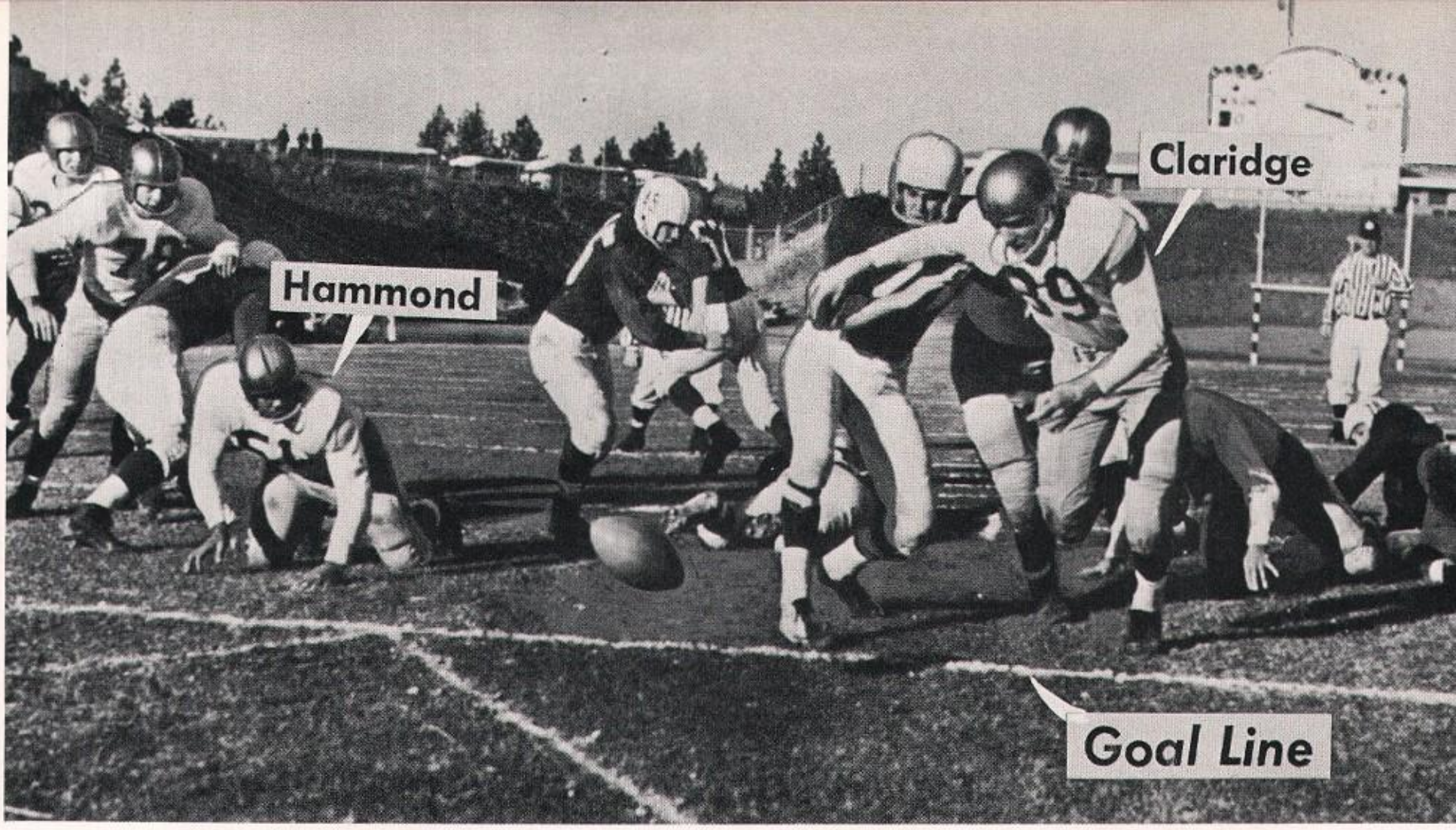

huskies 40 cougars 26

Washington's split-T Huskies scored two quick touchdowns, then went on to beat Washington State in their final football battle of the 1956 campaign. The Huskies scored the first time they got their hands on the ball. Mike McClusky, sophomore halfback, made the first tally. Seconds later Bruce Claridge pounced on a WSC fumble in the enemies' end zone to score again.

The Cougar forward wall and the WSC fans were completely fooled when Al Ferguson faked to Jim Jones and handed off to Dean Derby. WSC fans cheered wildly when Jones was stopped cold, but were less happy when Derby ended up in the end zone with the ball. WSC's only first half score was obtained in the second quarter on an aerial from Bunny Aldrich to Bill Steiger.

The Huskies increased the score to 34-6 in the third quarter with Derby and Dick Payseno picking up the final yardage. Derby scored a total of 16 points during the day to take scoring honors in the PCC for the 1956 season. The Cougars came to life in the fourth period and scored three times. The Huskies' final score came in the fourth quarter, bringing the final total to 40-26 in favor of Washington.

TOM DOWD, senior manager, and JOHN WOODRUFF, head manager.

ARTIE BURKE, junior manager.

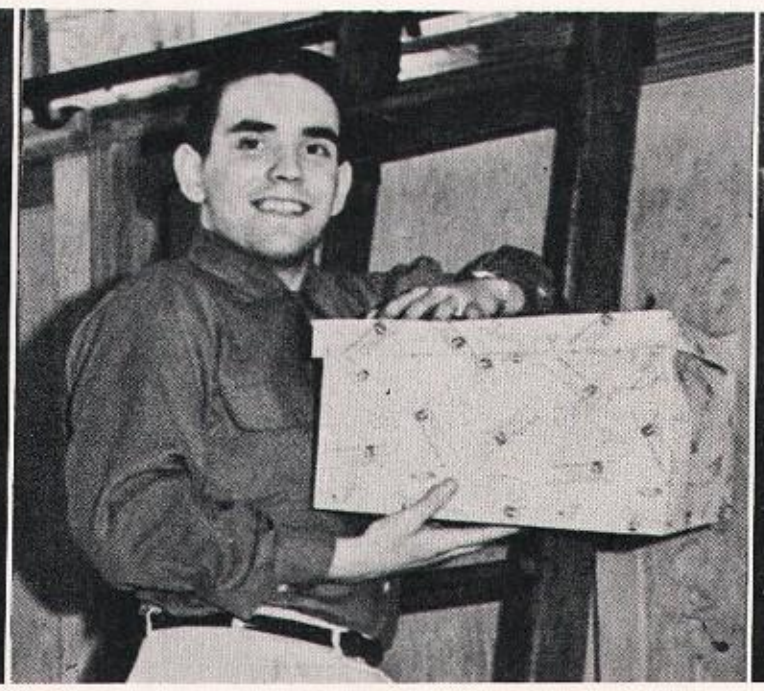

DICK BALL, GARY DEDERER and JOHN TORRANCE, sophomore managers.

frosh football

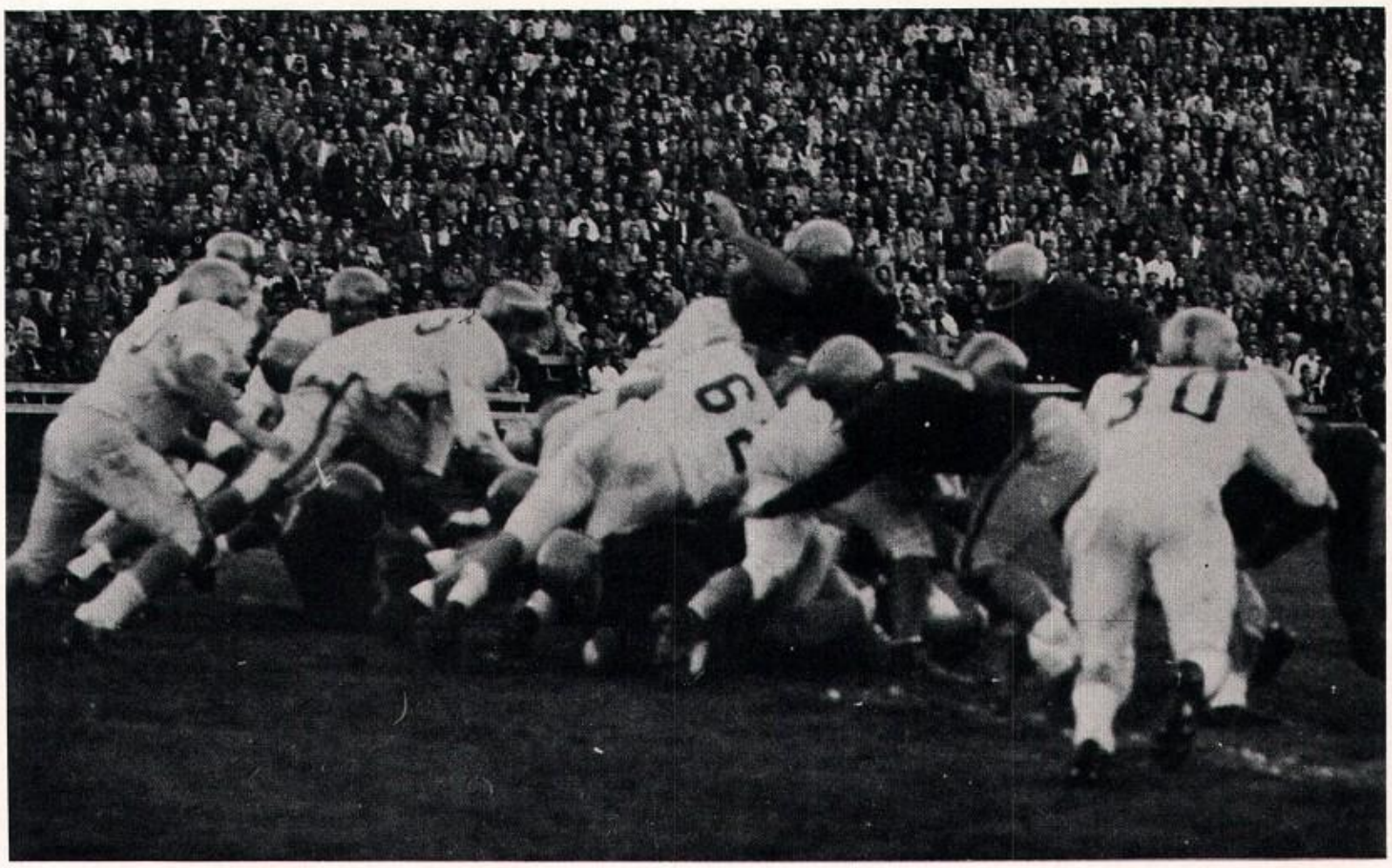

FRESHMAN NUMERAL WINNERS:
Dave Austin
Tom Black
Dick Conrad
Dennis Cook
Mike Crawford
Bob Echols
Gary Eilers
Dave Enslow
Carve Gayton
Kurt Gegner
Ray Gorman
Jim Graham
Dick Howe
Wilbert Johnson
Russ Orrell
George Pitt
Bill Schlak
Lee Shellman
Doug Thiel
Don Vizzare
Bob White
Kirk Wilson
Bill Winter
Don Wohlfrom
Dave Wyrick

fall

Bowling: Zeta Beta Tau: Front row, STAN SIDELL, HOWARD ADLER. Back row, ED STERN, AL NEWMAN.

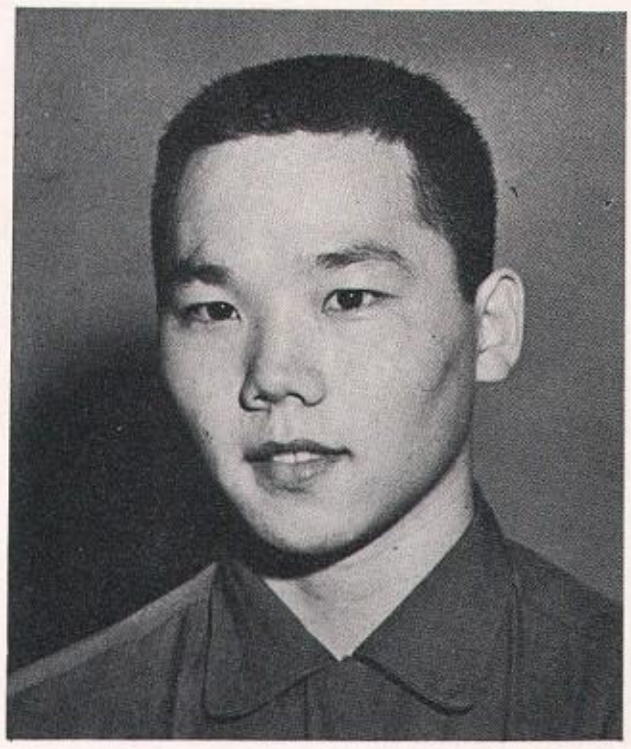

Table Tennis: Singles: JAMES TOBE.

Swimming: Sigma Alpha Epsilon: Front row, TAFT RING, LOU GELLERMAN, COLE CUMMINGS. Back row, TOM WARREN, CHUCK QUIST, BOB HUMPHREYS.

intramurals

Table Tennis: Doubles: V.I.S.A.: BEN GREEN, EARL ADAMS.

Volleyball: Phi Delta Theta: Front row, BOB BRITT, LARRY DOBBS, JIM BRODERSON. Back row, COLLIN CRUIKSHANK, BILL PROKEN, BOB KABEL, BILL KERRY.

Football: Beta Theta Pi: Front row, TOM FISH, RON GRAHAM, JOHN BELLAMY, MIKE SHERIDAN, GORDY JOHNSON, CHRIS McDONALD. Back row, DAN MICHEL, DON RHODES, BILL MAYS, FRED FLEMING, DICK WESTWALL, BERT DOHERTY.

1957 W. Club: JOYCE SANDERSON, DOROTHY FARNELL, SALLY PATTERSON (Pres.), and SHIRLEY McLAUGHLIN.

women's

Another year, and another successful program of activity was enjoyed by the women students of the U. of W. who participated in the sports offered by the Department of Physical Education. The department, under the capable direction of Ruth Wilson, offers a wide variety of intramurals and Sports Days to those interested.

Skiing, one of the most popular sports at Washington, found the Women's Ski Team at Mt. Baker, where they placed third in the Northwestern Ski Competition. Alpha Gamma Delta placed first in intramurals during the Husky Winter Sports Carnival.

Sports Days which include everything from the intercollegiate tennis matches to the invitational hockey meet are regular events. The honorary for women who have been active in sports and have maintained a high scholastic rating is W Club.

Modern dance is represented by Orchesis, which is under the direction of Mrs. DeVries. Several performances are presented by this group during the year. Silver Fish, famous for their yearly swim show, is the swimming honorary that works in conjunction with the men's Husky Swim Club. Many other activities such as Promenaders are available to the students. This group is made up of students interested in square dancing.

The excellent supervision of activities and the students' response have helped make the Department of Physical Education at the U. of W. one of the most outstanding in the country.

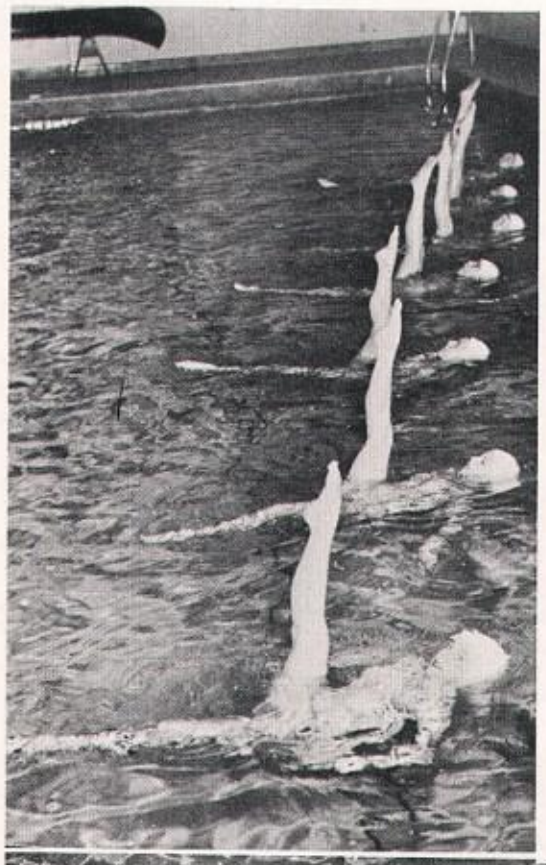

SILVER FISH members working on numbers for the Annual Swim Show, "Aqua Fantasies."

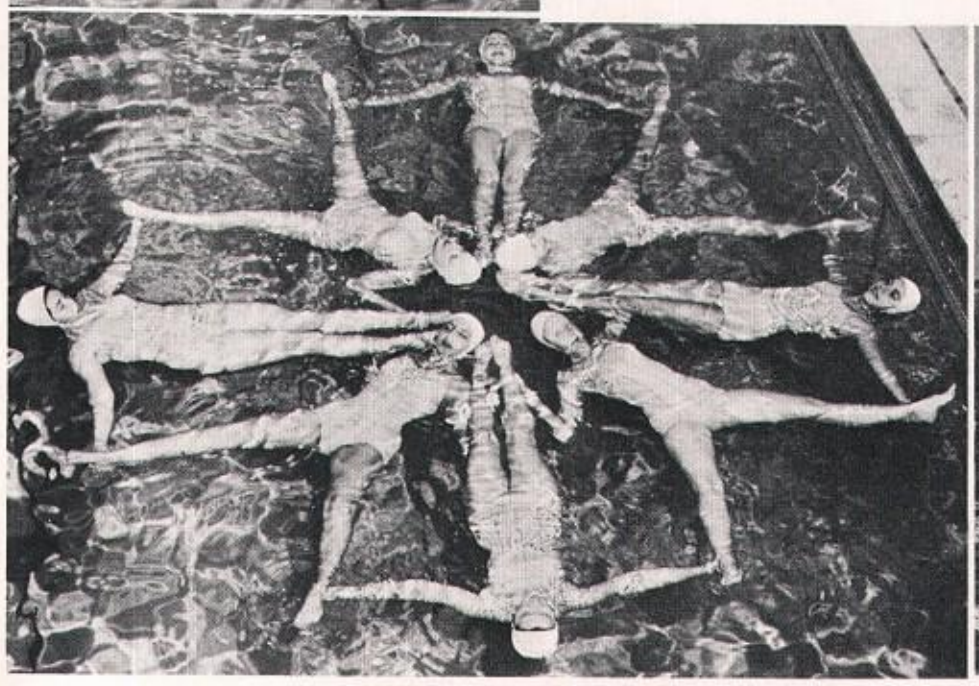

sports

1956 W Club: PAT NELSON, SYLVIA NETH, President; PAT THOMSON, BARBARA ROBB, SUSIE SANFORD, BARBARA MILLS, Secretary; MARGE FULTON, LILLIAN CHRISTENSEN and SHIRLEY NELSON.

Basketball, Open Club. Intramural winners: JOAN ARMSTRONG, SHIRLEY McLAUGHLIN, NANCY CRAIG, CAROL JOHNSON, GERRY EILERS and BARB CZEBOTAR. Not pictured: ARLENE KRUSE and JOANNE HEPWORTH.

Austin Hall, spring bowling champions: MARGARET LAMSON, high average individual. BARBARA JONES, MARILYN LOVE, BETTY WOGSLAND.

Winners, badminton doubles: BETTY WOGSLAND and MARGE FULTON.

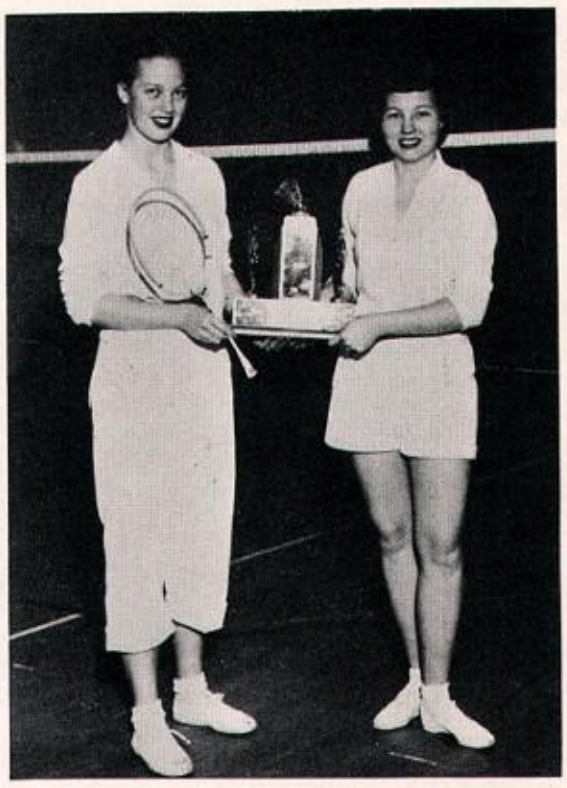

Winners, badminton doubles: ROSEMARY SAVAGE and SHARRY SAVAGE.

Phrateres, winter intramural bowling: CHARMION ORCHARD, JOANNE HARROP (individual winner), and SONJA SODERLIND. Not pictured: NANCY MURPHY.

Badminton singles: winner, SALLY PATTERSON.

Hockey Club: BARB CZEBOTAR, ARLENE FAY, JOAN ARMSTRONG, FRANCES ADAMS, KATHRYN KNOWLES, JOANNE HARROP, LORETTA MURRAY, DOROTHY FARNELL, SANDY HORNE, CAROL JOHNSON, SHIRLEY McLAUGHLIN (President), DEANNA TULLIS and MARILYN LEGGETT.

women's

McKee Hall, softball winners: SANDRA STONE, JANE KEATLEY, PAT SMITH, BETH JONES, ALICE NOLTE, JAN ZIGLER and EARLENE HETTRICK.

Intramural basketball champions, Open Club: ARLENE FAY, SANDRA HORNE, LUCILLE LOWE, LORETTA MURRAY, FRANCES ADAMS, SHIRLEY McLAUGHLIN, JOAN ARMSTRONG, BARB CZEBOTAR, MARILYN LEGGETT.

1956 Pacific Northwest Women's Intercollegiate Ski Meet, won by the University of Washington. JOYCE MULLEN, SUZANNE FRANZKE, EMELIA-LOUISE KILBY, CAMEON HUGHES and SUZANNE SANFORD.

Women's University Ski Team: KAY McCLEERY, BLANCHE DEEPROSE, ALLEGRA ARKLEY and MARILYN MATTHEWS.

sports

U. of W. Promenaders demonstrate the wheel and practice routines.

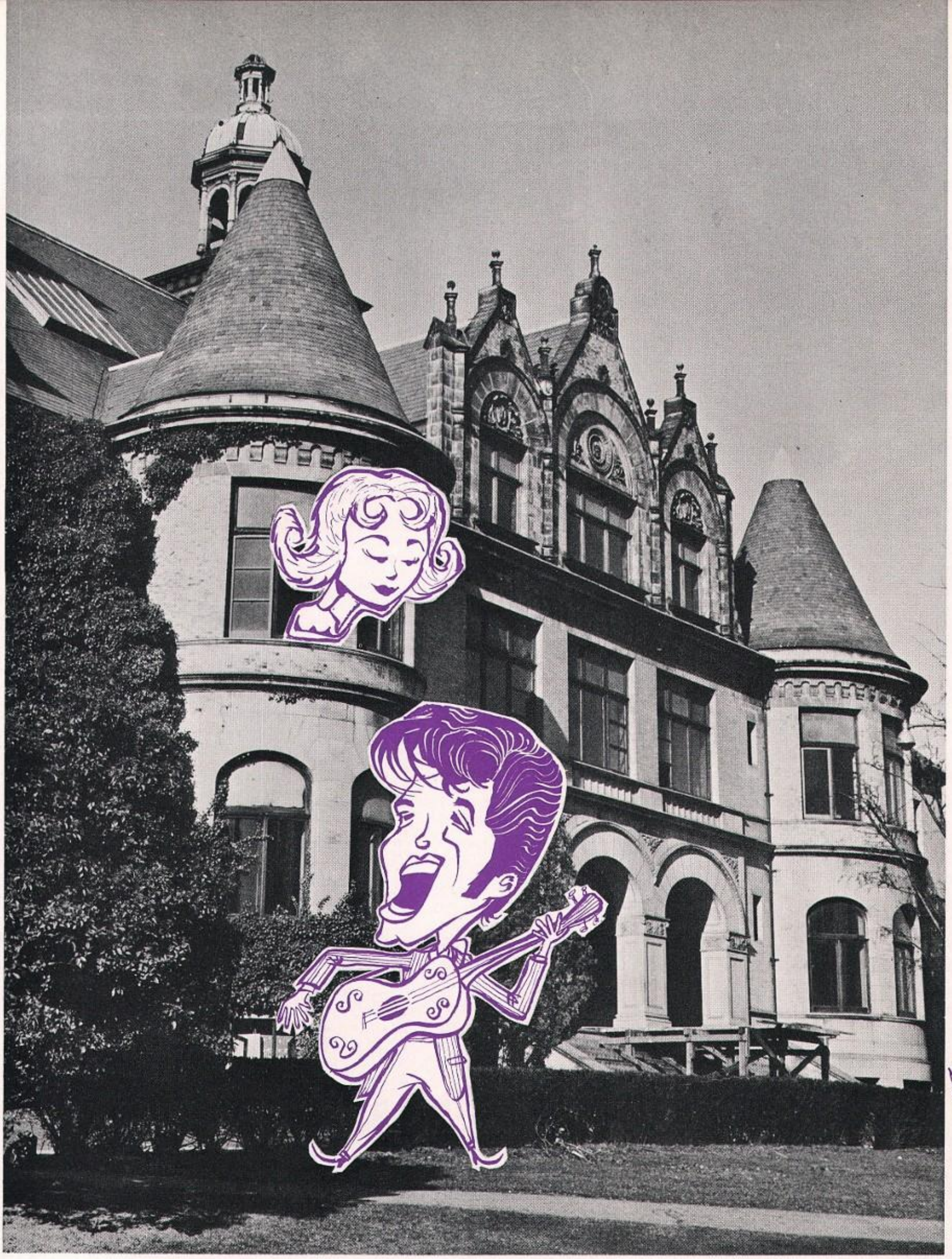

CULTURE

the penthouse

The Penthouse Theatre (right) is the only one of its kind in the world. Three rows of seats completely surround a circular floor. This unusual setting provides a unique experience for all who attend.

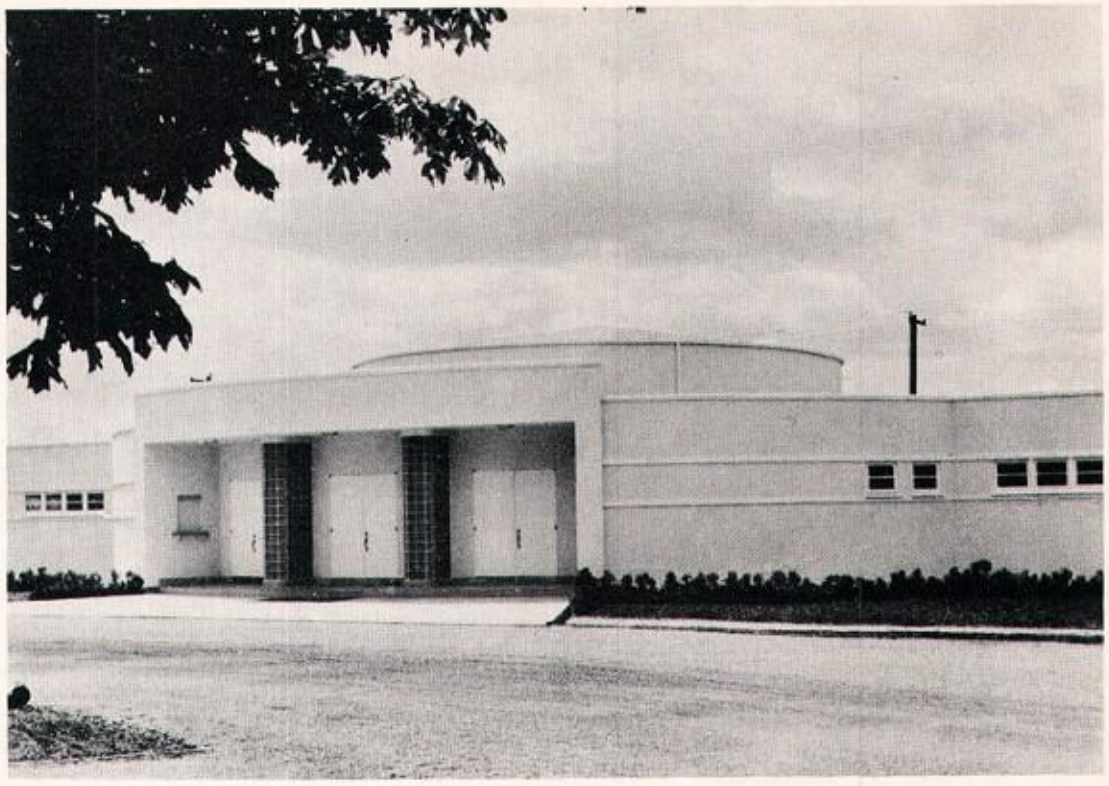

drama

the showboat

The Showboat (left), a picturesque theater on the campus waterfront, is patterned after the old-time Showboats of the Mississippi.

the playhouse

The Playhouse (right), the newest of the university theaters, is noted for its unusual productions and unique stagings.

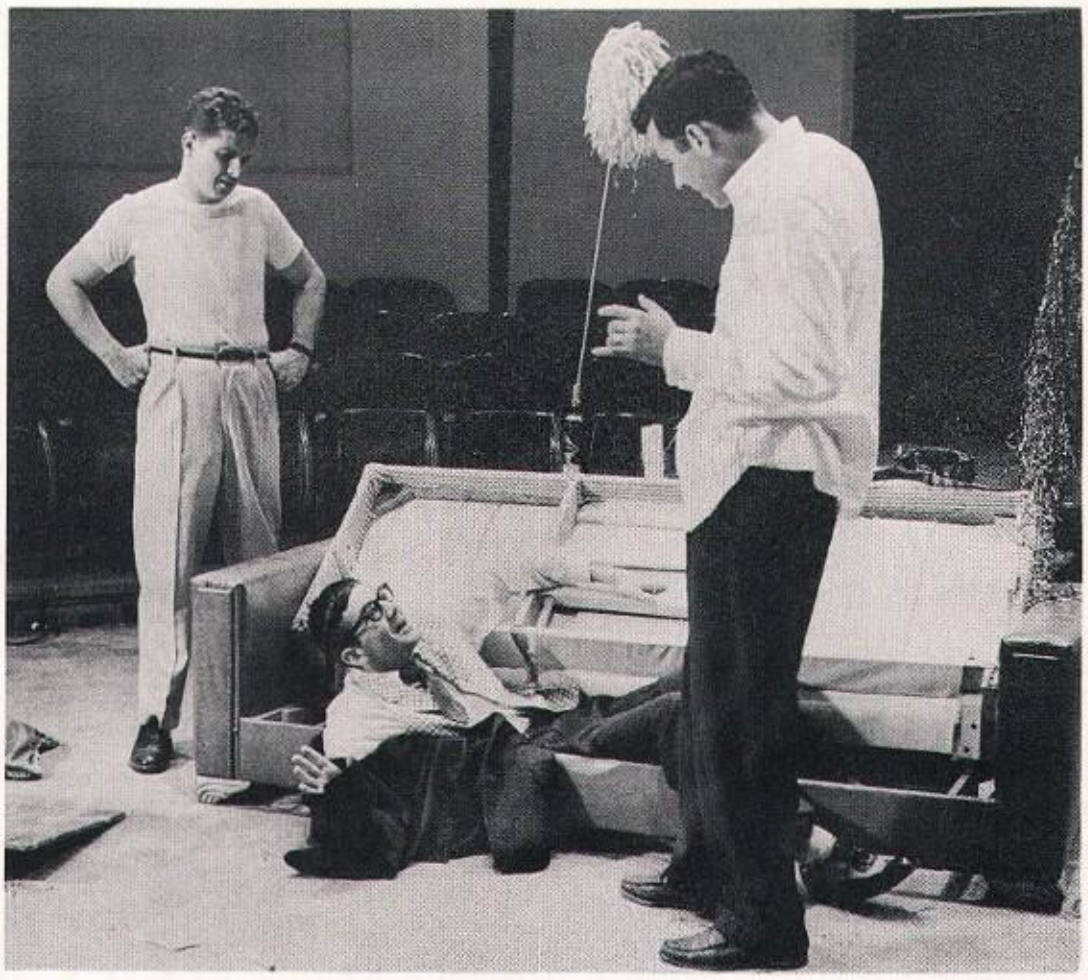

The comedy THE TENDER TRAP (left) was directed by Robert Gray. The players were from left to right: REX HENRIOT, JIM CALLAHAN, STEN MANCOU.

the penthouse

The cast in THE GOOD FAIRY included DAVID BYRD, MIKE HEMINGWAY, JUDY JERALD COLLARD, BIL NEWMAN, KAREN WAHL, HENRY HAMMACK. The play was directed by Vanick Galstaun.

The play THE WINTER'S TALE was directed by Donal Harrington. Two of the outstanding stars were HENRY HAMMACK and DON SMITH.

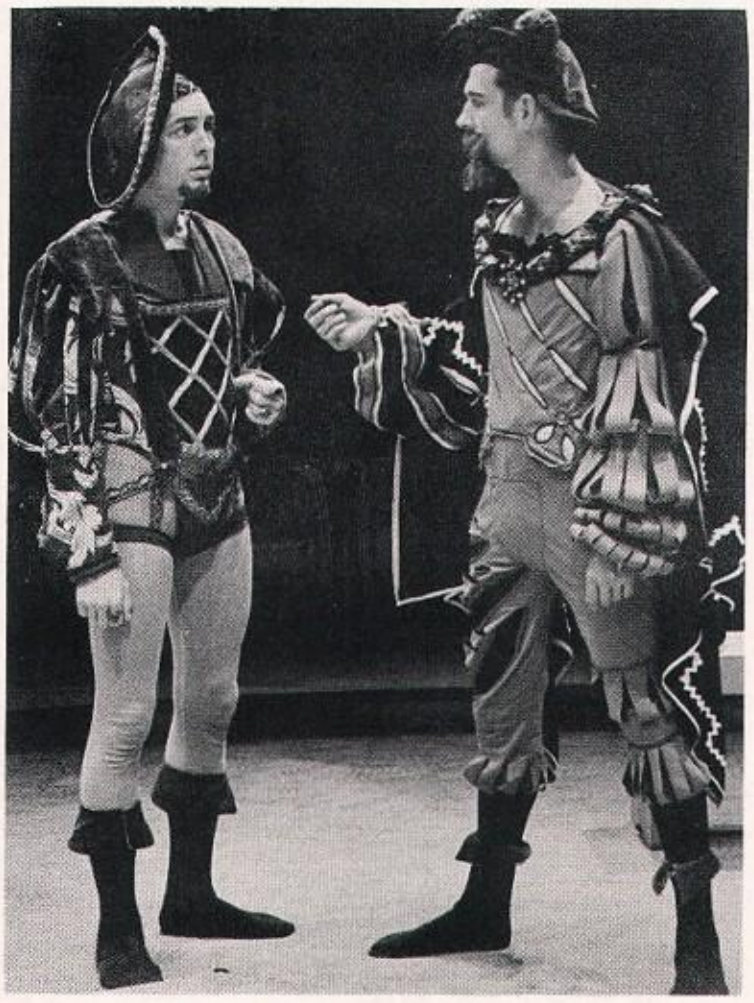

Robert Gray directed the play THE REMARKABLE MR. PENNYPACKER. Three of the stars of the play were from left to right: CAROL CHAVRE, JOAN LOGAN and LYNN GARDNER.

the showboat

The comedy THE SOLID GOLD CADILLAC was directed by Donal Harrington. The players were JACK VAUGHN, BOB DIEHL, JOHN FARMER, DON SMITH, ZOAUNNE LEROY, JERRY SANDO, REX HENRIOT and CAROL CHAVRE.

Vanick Galstaun directed the play THE RAINMAKER. The cast included JIM CALLAHAN, MARY CONNIE LYON, NAT DICKINSON, DON PACE, DON RESSLER and FRED WRIGHT.

Zoaunne LeRoy directed the LOVE WAGON in May, 1956. The talented cast included the players pictured here. BOB DOLAN, DOUG TURNBAUGH, WAYNE STORM, AVON JOHNSTONE, DANA GLEN.

THE MAYOR OF ZALAMEA provided interesting entertainment for all. The cast included DON PACE, BOB McMURRAY and WARREN PEPPERDINE. The play was directed by Avon Johnstone.

the playhouse

VERN LESTRUD, STEVE NEWMAN, ORLAN HALE, JOHN SEVERN, JERRY SCORDAN, BIL NEWMAN (center), BOB DOLAN, NOLAN DEHNER, RON JOHNSON, LOUIS ROEDEL and ED RICKARD were part of the cast in the play PATIENCE, presented in July, 1956.

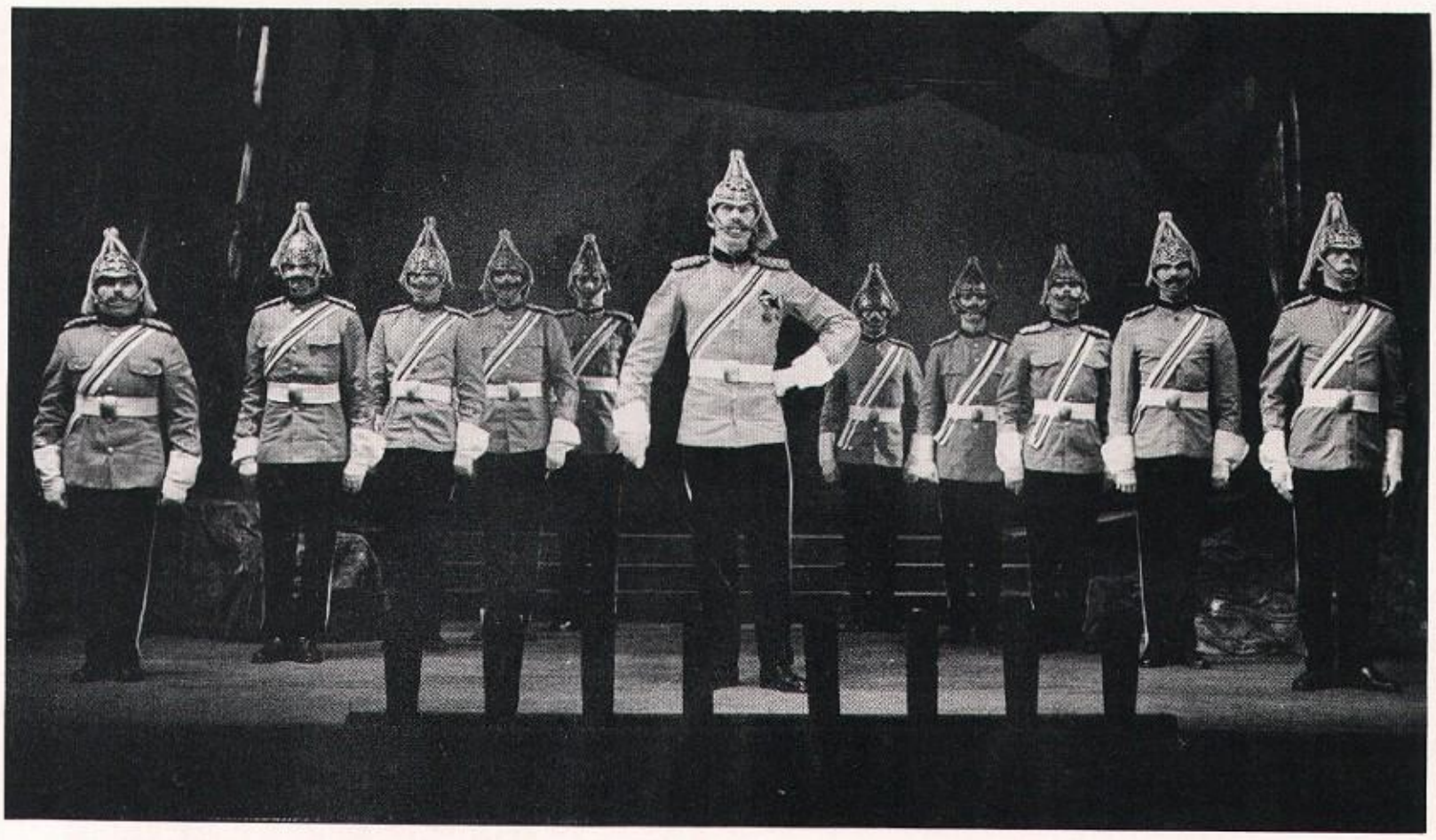

music

The Madrigal Singers (above) are a group of talented musicians who interpret 16th Century music while seated informally around a table. During the winter and spring quarters the members of the University Marching Band form a Concert Band (below) pictured during a concert at Meany Hall.

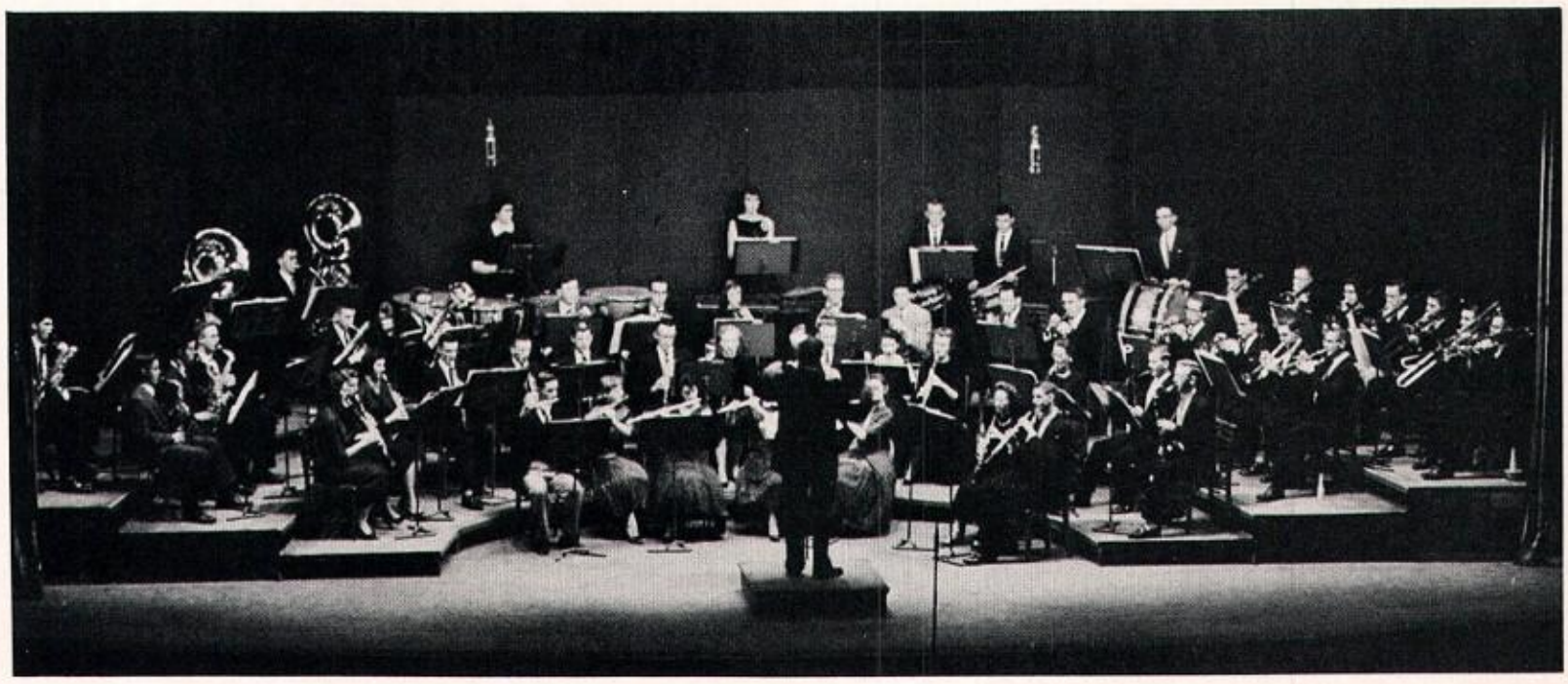

DON PASQUALE, starring AUGUST WERNER, WILLIAM SARCHET and PAMELA DOLAN.

SAVITRI, starring CAROLINE CLARKE.

opera theater

AMAHL and the NIGHT VISITORS, starring CAROLINE CLARKE, JIMMY CODLING and GERRY HOBAN.

JEANNE SCHICCHI, starring KATHLEEN BRUMWELL, CLIFTON STEERE, and AUGUST WERNER.

RIDERS TO THE SEA by Ralph Vaughan Williams, starring DONNA FENNELL, HOWARD NELSON and LORNA PERRIN.

MARILYN PATON (above) is chairman of the AWS Concerts and Lectures committee.

The Hi Lo's were one of the many groups brought to our campus by the AWS Concerts and Lectures committee.

special concerts

Robert McFerrin, Metropolitan Opera baritone, was on campus to entertain the students in January, 1957. He entertained (below) at Meany Hall.

The Quintetto Boccherini came to the University on October 21, 1956, in coordination with the Friends of Music Series.

drill team & band

The University of Washington Drill Team (above) included 17 girls captained by Audrey Feroglia and Kay Wendle. The team, in coordination with the Marching Band, participates in band formations on the football field during game half-times. The team also escorted the Homecoming Queen in to the Dance and performed at basketball games.

The University Marching Band (below), under the direction of Walter Welke, performs during football half-times. During winter and spring quarters members of the band form the Concert Band.

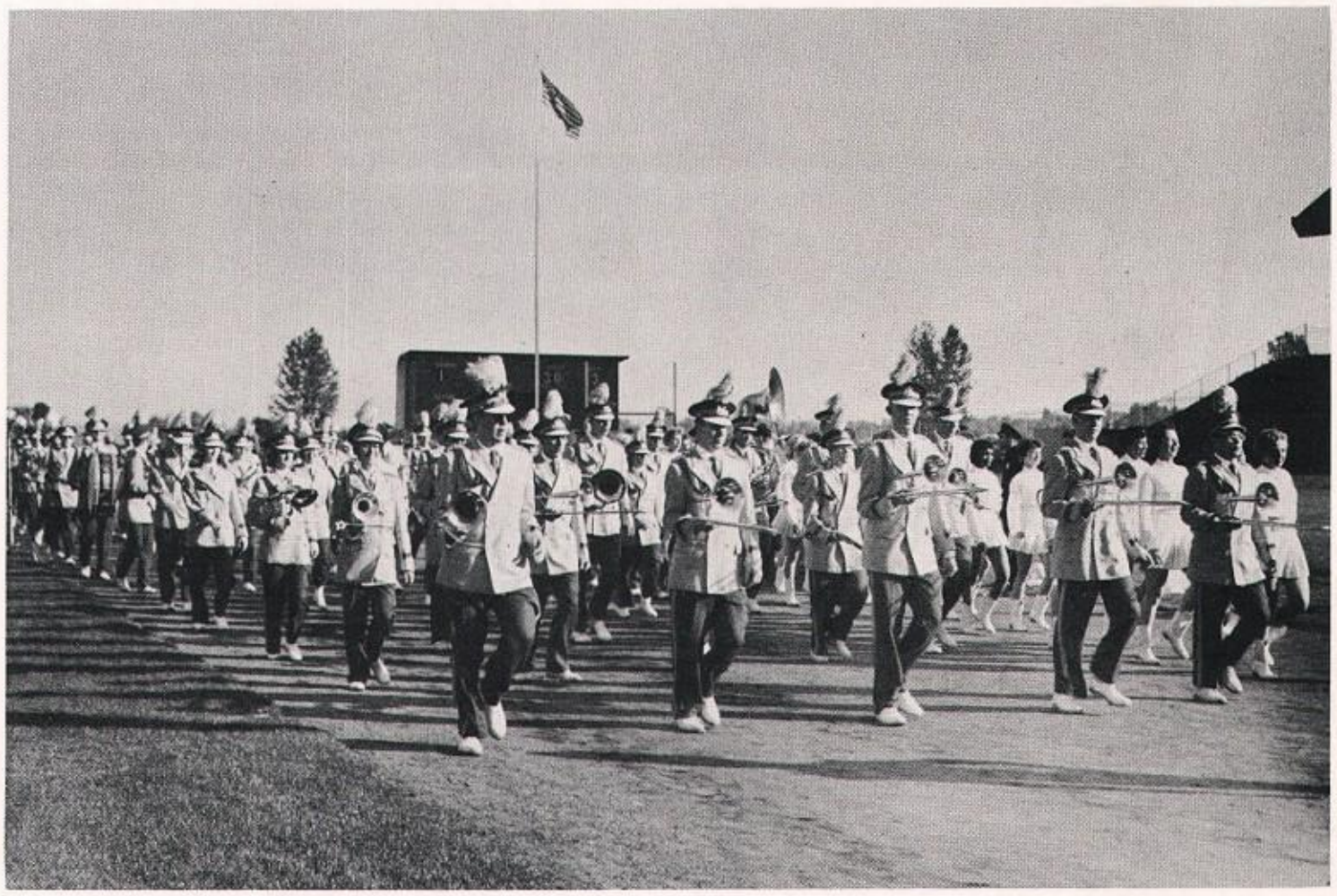

115

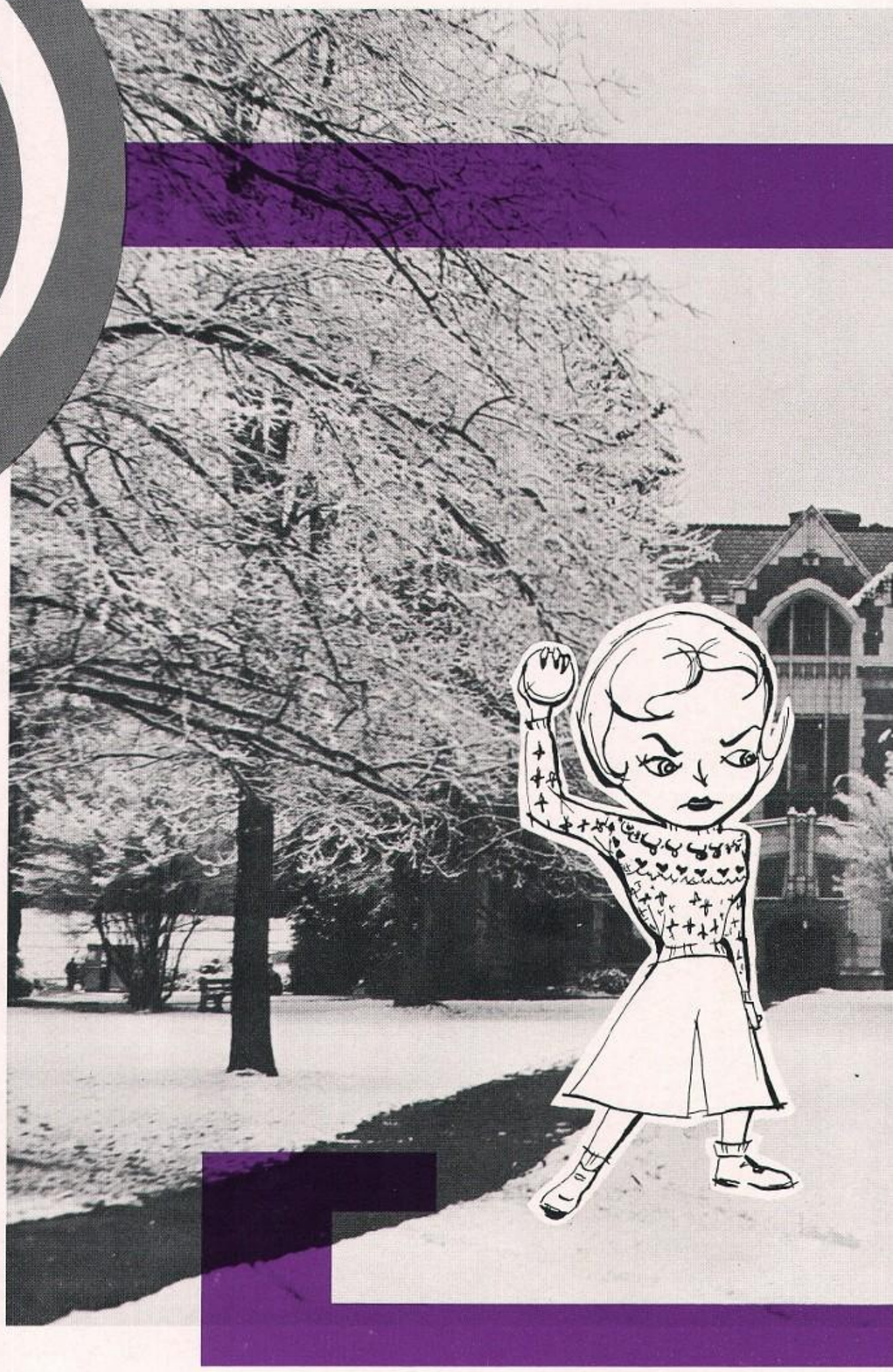

WINTER

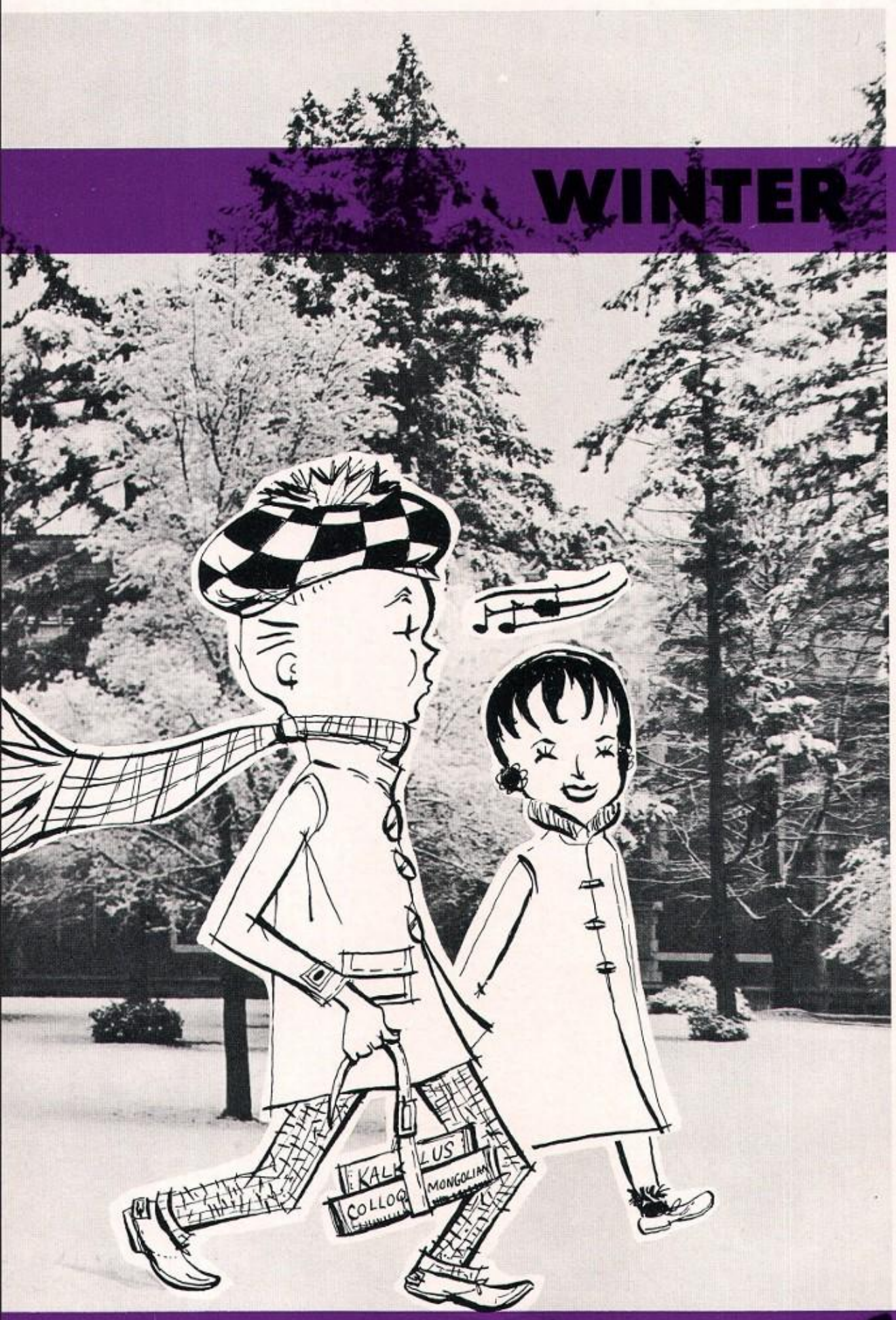

WINTER ACTIVITIES

varsity ball honors big "w" winners

Music and entertainment for the annual Varsity Ball, honoring the 1956 Big "W" award winners, was by the Jackie Souders band.

Queen and her court. Pictured left to right are ALISON EASTER, GWYNETH EVANS, Queen MUFFY SKARPERUD, JEAN LOW, SHARON HULL.

Queen JEAN FORSTROM and King BILL WINTER reign happily over the Frosh Dance.

Frosh vote for their favorite King and Queen.

The youngest class on the campus assumed a position of prominence during the traditional Frosh Day activities. Some of the activities included a parade, the wearing of crazy hats as part of the "Hats off to Frosh" theme, and a tug-o'-war with the sophomores.

frosh take control

"Buy a candied apple" was the cry on Frosh Day.

skiers flock to winter carnival

General skiing activities dominated the Husky Winter Sports Club Carnival. The highlight of the carnival was the crowning of queen Nancy Moran.

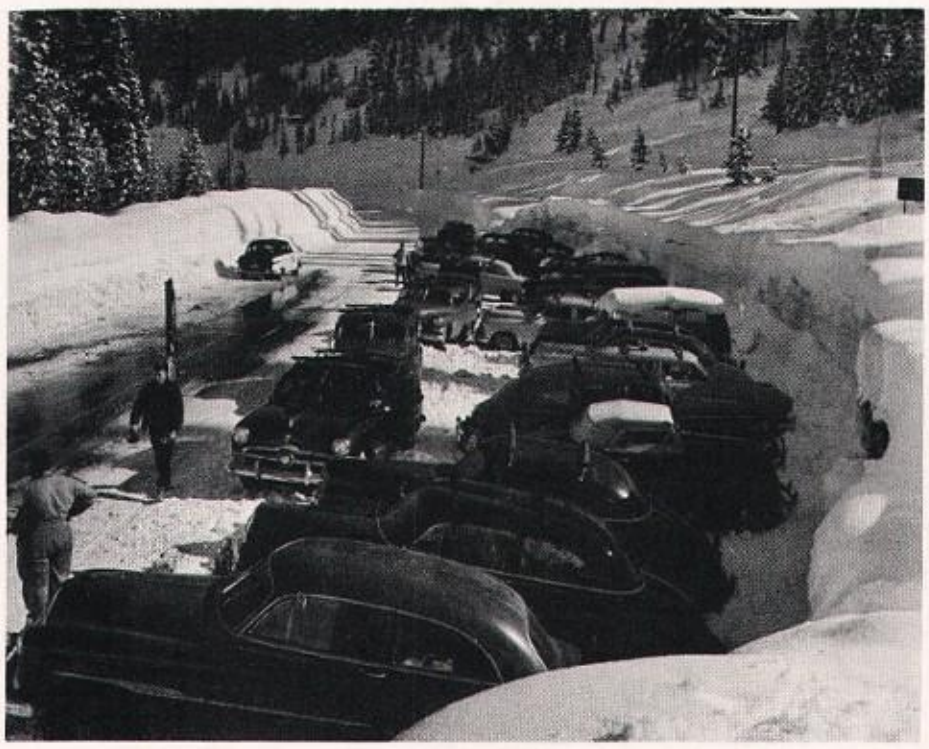

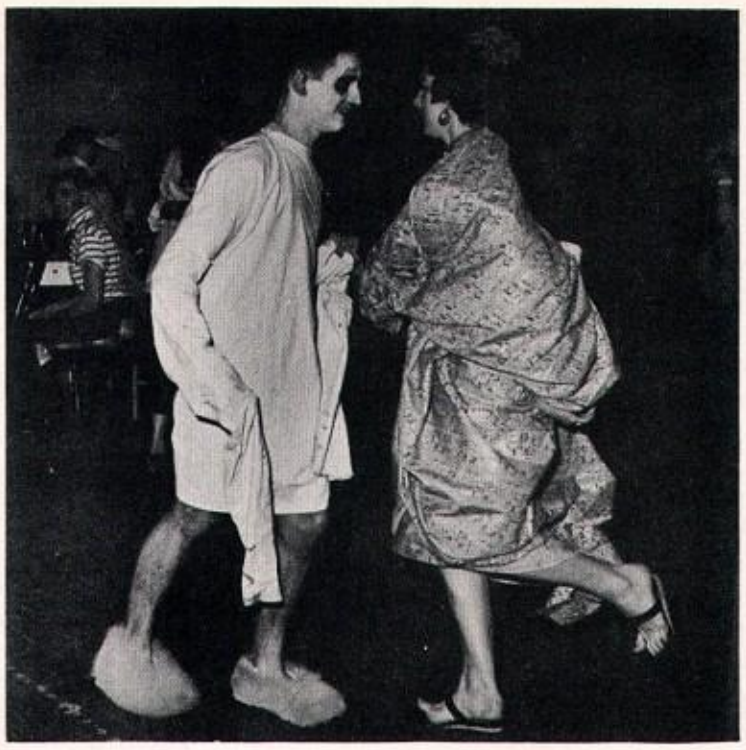

architects' ball bounces

With building plans forgotten for an evening, architecture students wear costumes centered around the "Dada" theme to their annual Architects' Ball.

Keith Rhinehart uses "Mystic Powers" to answer students' questions.

"Robin the Hood" was the theme of the act by the Juniors.

seniors win song and stunt nigh

Renewing acquaintances by the sophomores in "Rip Van Winkle" theme.

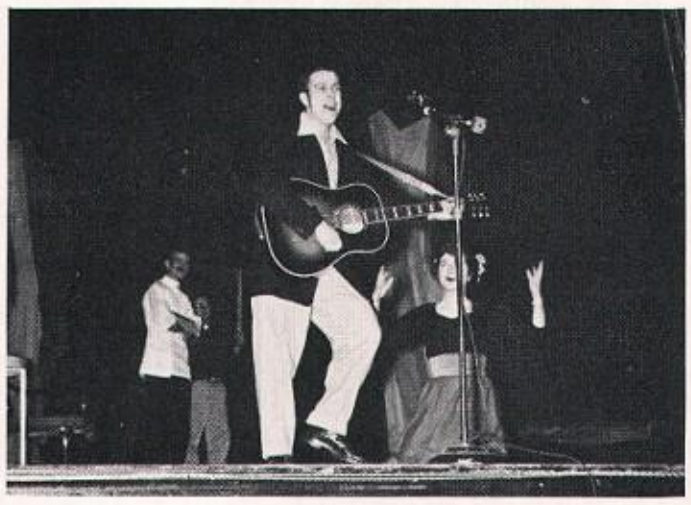

Go man go!

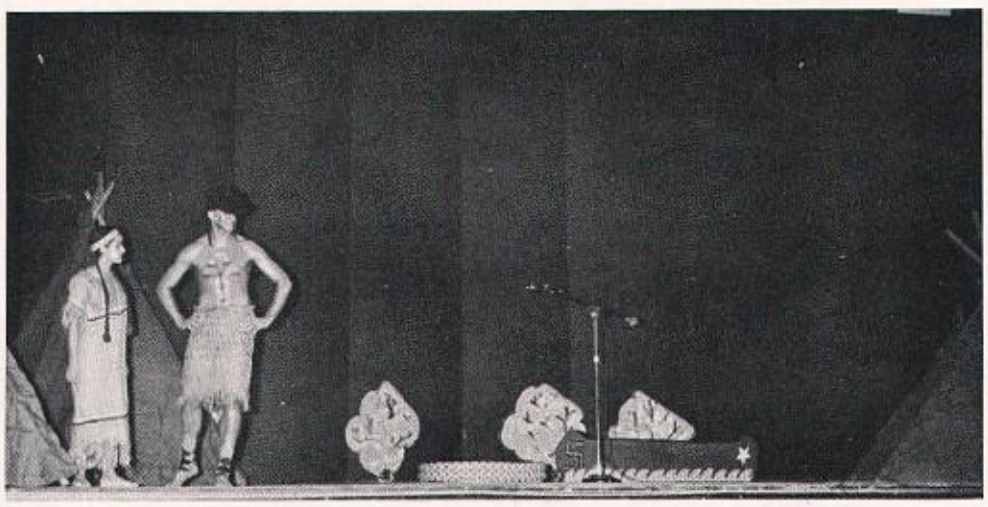

Modern means of transportation?

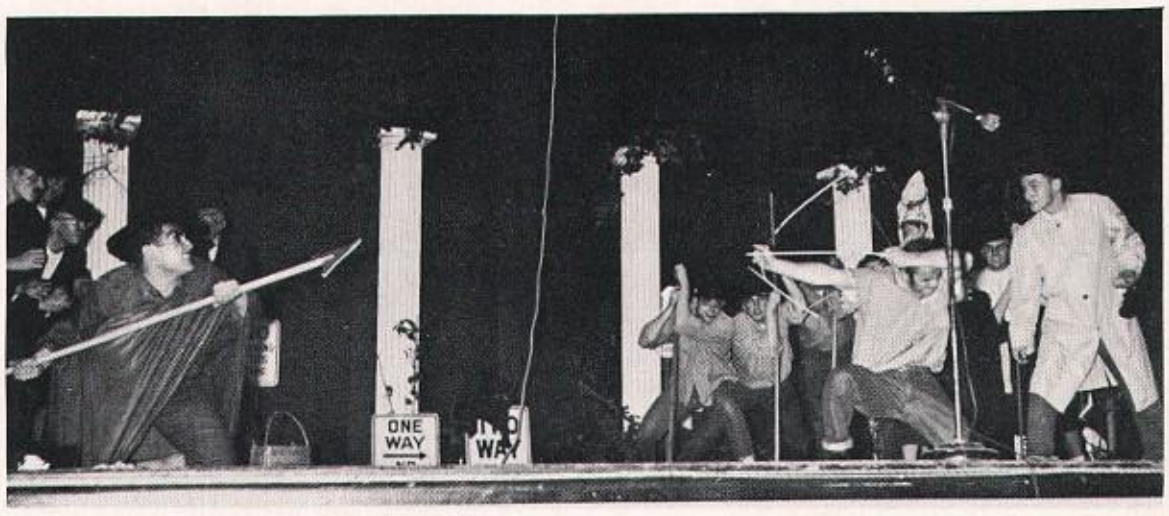

"I shot an arrow into the air—"

The soon-to-be-graduated intellectuals win a plaque for the best song.

Sophomore class assembles for their song.

Frosh present song with "Hiawatha" theme.

Seniors also win a plaque for the best stunt with their portrayal of the Wizard of Oz.

Junior cast pictured in their crazy get-ups.

students go to model un

The U. of W. delegates traveled to Stanford to participate in the Model UN Convention. They represented Egypt at the 1957 convention.

Model UN Delegates (left to right) seated, PETE DONAHOE, DOUG PETERS, chairman, JERRY KOBELIN, ESTHER OSBORNE, HEATHER WILLIAMS, JAN GUSTAFSON, JOE BUSH, BAQAR ZAIDI, PETE MILLER, C. O. ZIMMER, ED HENKEN.

engineers have a ball

Slide rules and mathematical formulas forgotten for an evening, engineering students dance to the music of "Bob Marshall's Sextet."

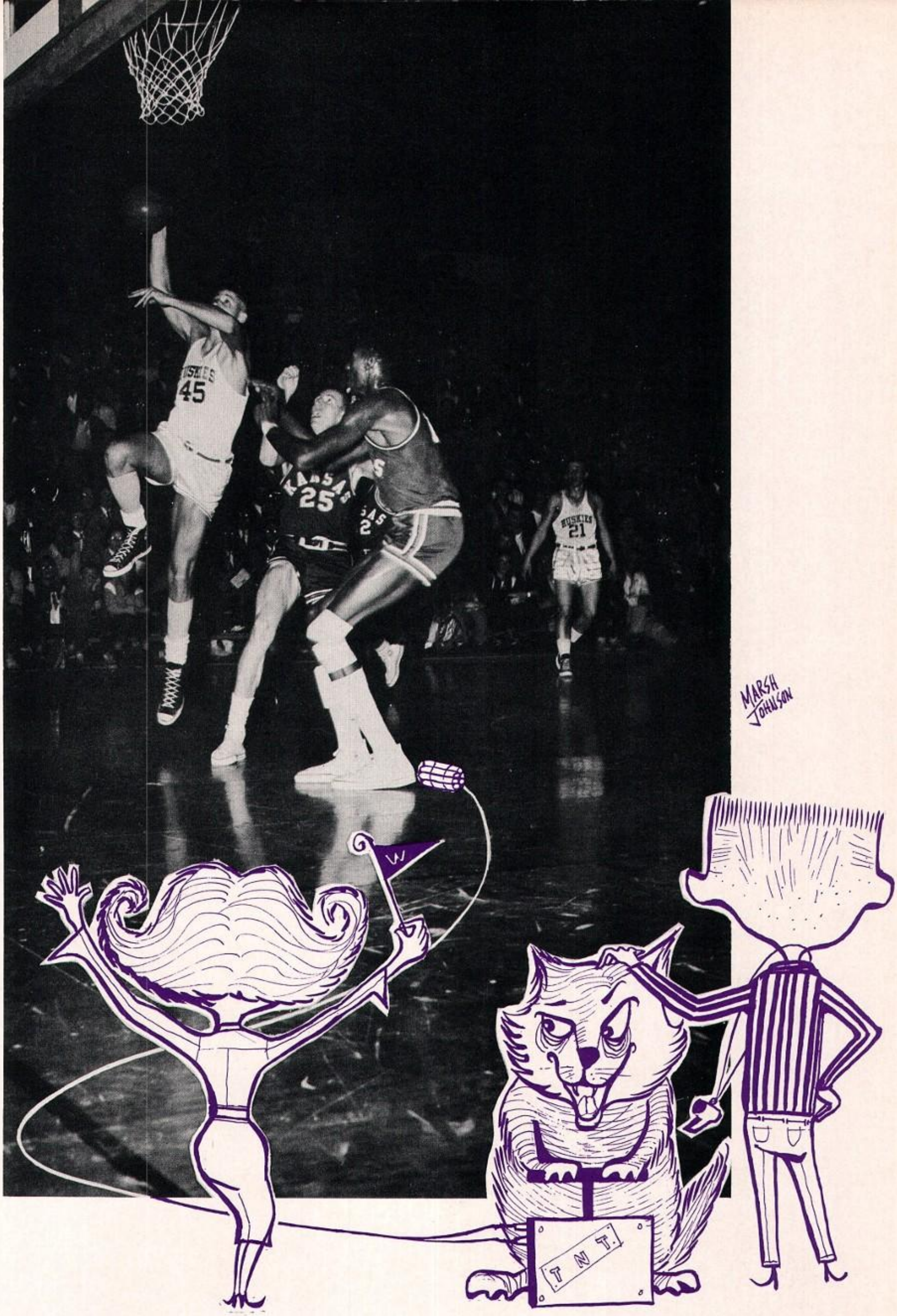

WINTER SPORTS

basketball 1957

nonconference

The Washington Huskies opened the season with a loss to Brigham Young in a non-Conference game. Washington's one-two punch, Bruno Boin and Doug Smart, led the Washington scoring that night which became a regular habit throughout the season. The Huskies next stand was a two game series against Oklahoma A&M. The Huskies split the series losing Friday night, 70 to 43 and finally finding the basket Saturday night to beat the Aggies 49 to 44.

The Huskies returned home for a two game stand against the powerful Kansas University five. Kansas, who later became the number two team in the nation, plus Wilt Chamberlain proved too much for the scrapping Huskies and the Jayhawks won 77 to 63 and 92 to 78. The Golden Buffs from the University of Colorado came to town next to split the two game series with the Huskies 65 to 53 and 55 to 69. This wound up the Huskies' preseason play and left the young Husky team with a record of two wins and five losses.

Pacific Coast Conference Final Standings:

	Won	Lost
California	14	2
Washington	13	3
U. C. L. A.	13	3
S. California	9	7
Stanford	7	9
Oregon State	6	10
Idaho	4	12
Washington State	4	12
Oregon	2	14

Washington season Record:

70	BRIGHAM YOUNG	66
70	OKLAHOMA A&M	43
44	OKLAHOMA A&M	49
77	KANSAS	63
92	KANSAS	78
65	COLORADO	53
55	COLORADO	69
72	SOUTHERN CAL.	76
78	SOUTHERN CAL.	80
58	IDAHO	77
49	IDAHO	71
70	STANFORD	63
64	STANFORD	68
53	OREGON STATE	64
51	OREGON STATE	58
63	OREGON	64
68	U. C. L. A.	65
74	U. C. L. A.	90
62	OREGON	84
63	OREGON	65
57	CALIFORNIA	70
72	CALIFORNIA	62
72	WASHINGTON STATE	73
66	WASHINGTON STATE	76

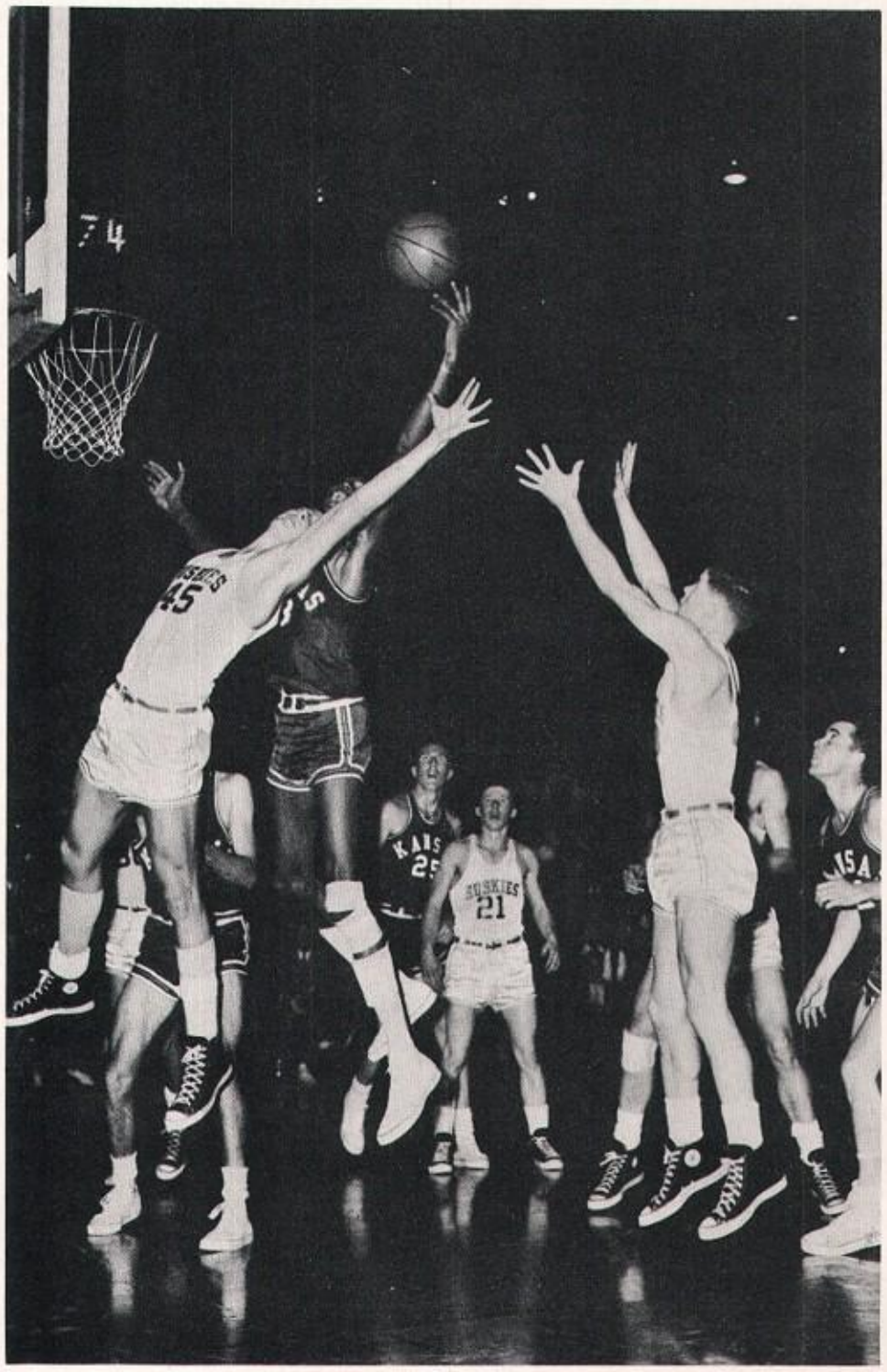

u. w. 76, 80 u. s. c. 72, 78

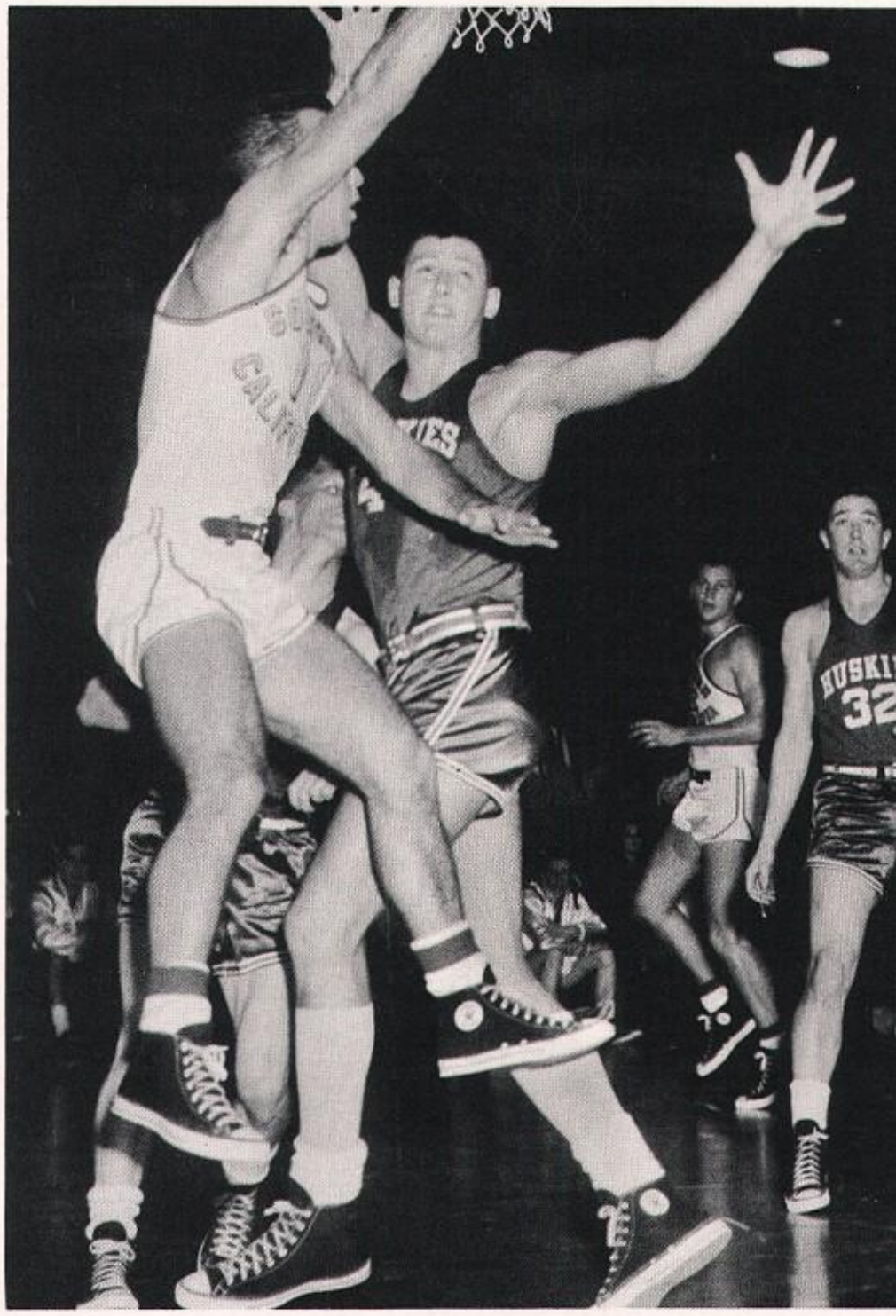

Washington made it two straight from Southern California with a 76 to 72 win Friday night and a 80 to 78 win Saturday night. Saturday night Washington led throughout until the last few minutes, when the Trojans spurted, caught the Huskies and finally went ahead, 78 to 77. Pariseau then connected to put the Huskies back on top, 79 to 78, and with only seconds remaining he was fouled and made one shot of two.

Washington gained possession of the ball on the rebound of the second shot and the gun fired in an instant.

The Trojans assigned rangy Phil Dye to guarding Washington's hook shot artist, Bruno Boin, who scored 29 points Friday night. Even with Phil Dye guarding Boin Saturday night he scored 18 points.

Washington's shooting average from the field was 48 per cent and the Huskies made good on 20 of 33 free throw tries for 61 per cent.

Husky Co-captains

BRUNO BOIN

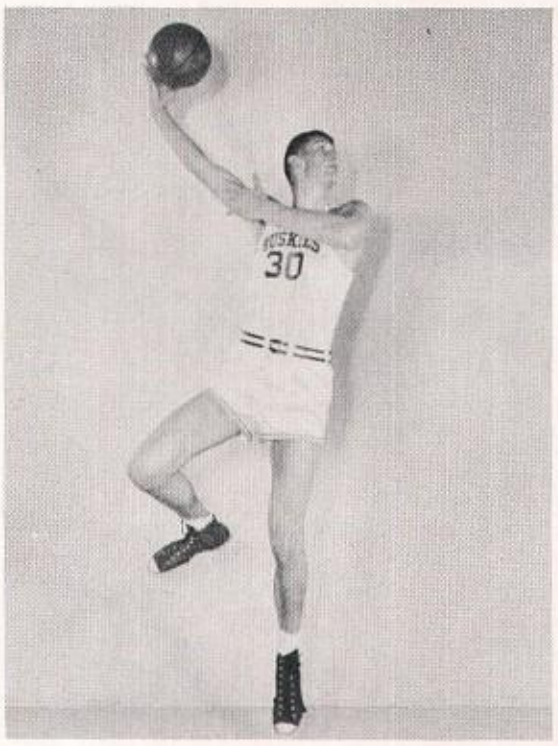

DON SUNITSCH

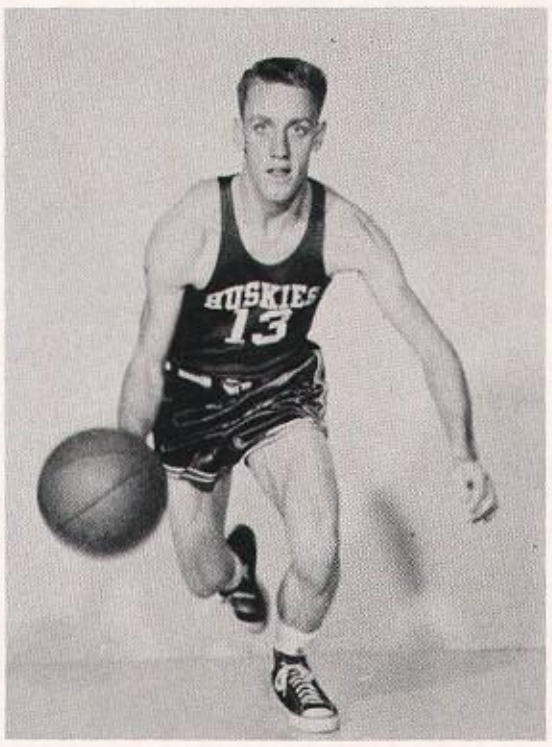

u. w. 63, 68 stanford 70, 64

Washington gained an even split with Stanford in their two-game basketball series by winning Saturday night, 68 to 64. Friday night's action saw Stanford the victor, 70 to 63.

Saturday night Coach Tippy Dye's Northerners overcame a battling Stanford defense in the late stages.

At the half, Washington led 33 to 31.

The Huskies shot ahead 48 to 37, but Bill Bond led an Indian uprising which tied the score at 58 with five minutes remaining.

The Stanford pavilion was wild when John Pflueger and Carl Isaacs put the Tribe ahead, 62 to 58. However, Bruno Boin hit a field goal and John Tuft made two free throws for the U. W.

Then both teams matched field goals and it was 64-all. After a furious battle for the ball, forward Bill Stady put the Huskies ahead 66 to 64 with 55 seconds left.

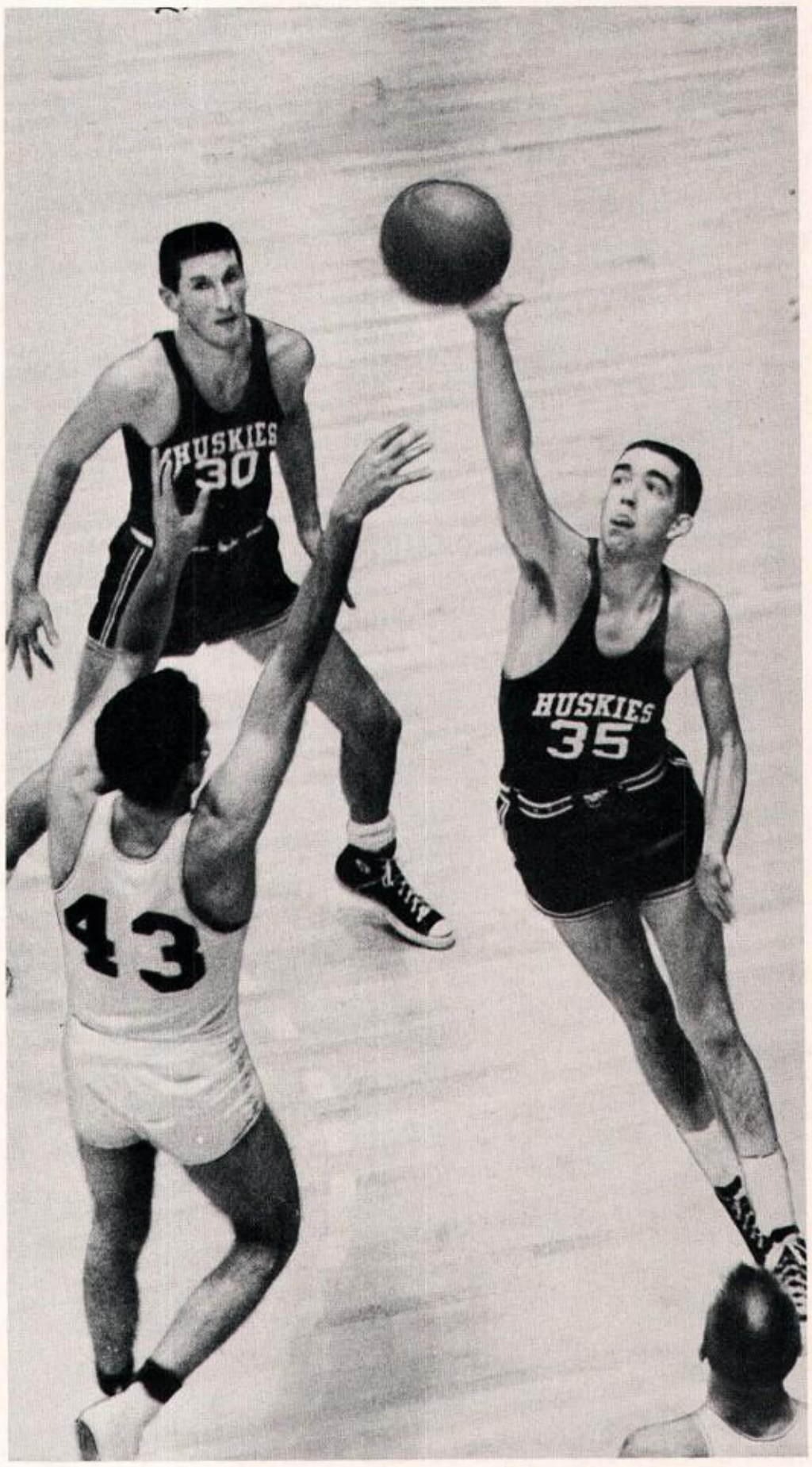

COACH TIPPY DYE

u. w. 77, 71
idaho 58, 49

Washington's Huskies twisted a tight clamp on the Idaho Vandals Saturday night with a 71 to 49 victory. It was the Huskies second win in two nights over the Vandals. Friday night's score was 77 to 58 in favor of the UW.

In Saturday's action Idaho led just twice when the game was very young. Jerry Jorgenson, who topped the visiting Vandals with 13 points, hit the opening basket after a fumbly two minutes. Washington tied it up at 2-2 and Gary McEwen connected for Idaho to make it 4-2 and that was the last time the Idahoans saw the top of the scoring column.

Bruno Boin hit two free throws for Washington, John Tuft poured home a long one-hander and Washington was off and running. Idaho puzzled the Huskies at first with a tight zone defense but excellent shooting solved that problem and by halftime Washington was in front, 34 to 19.

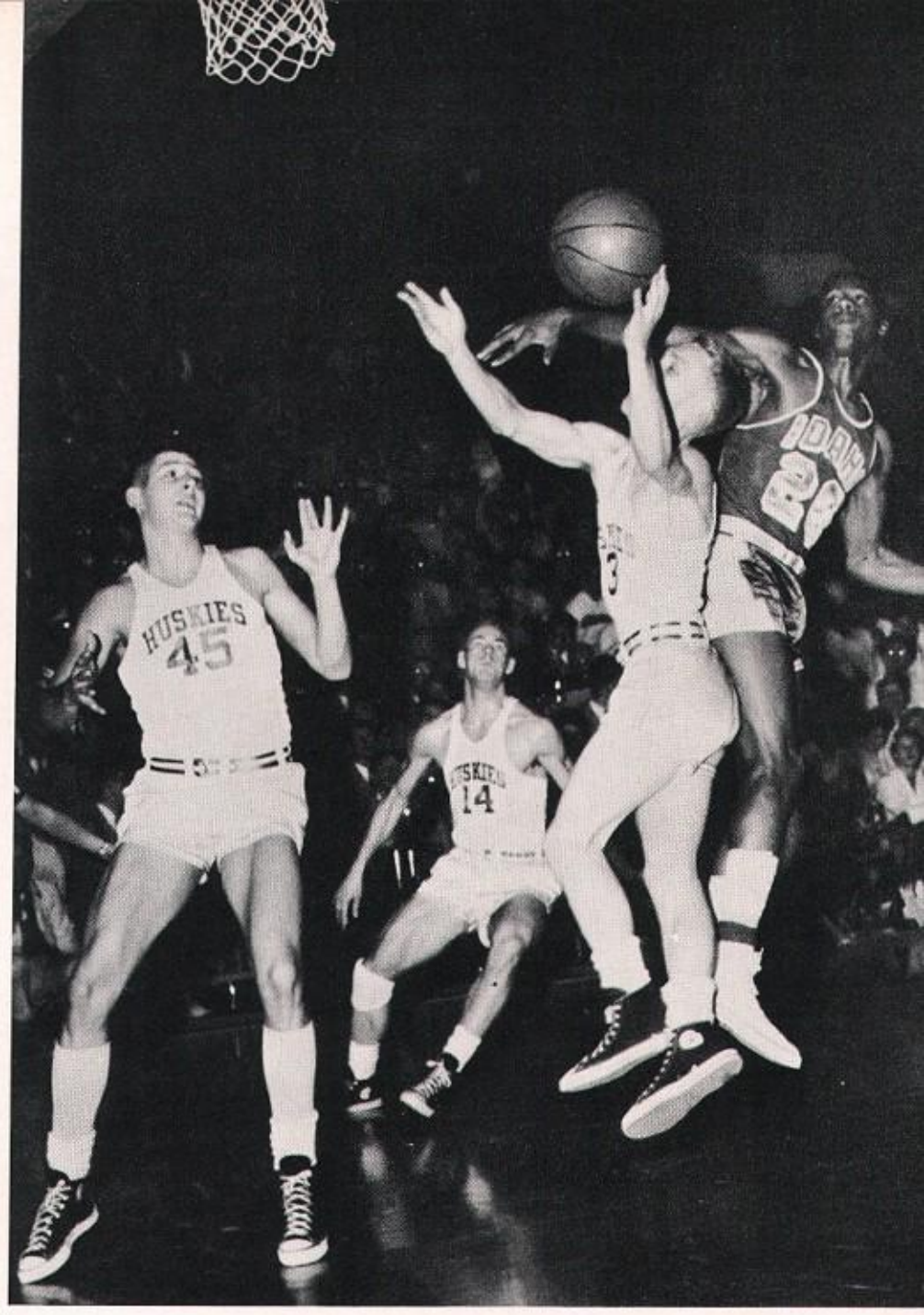

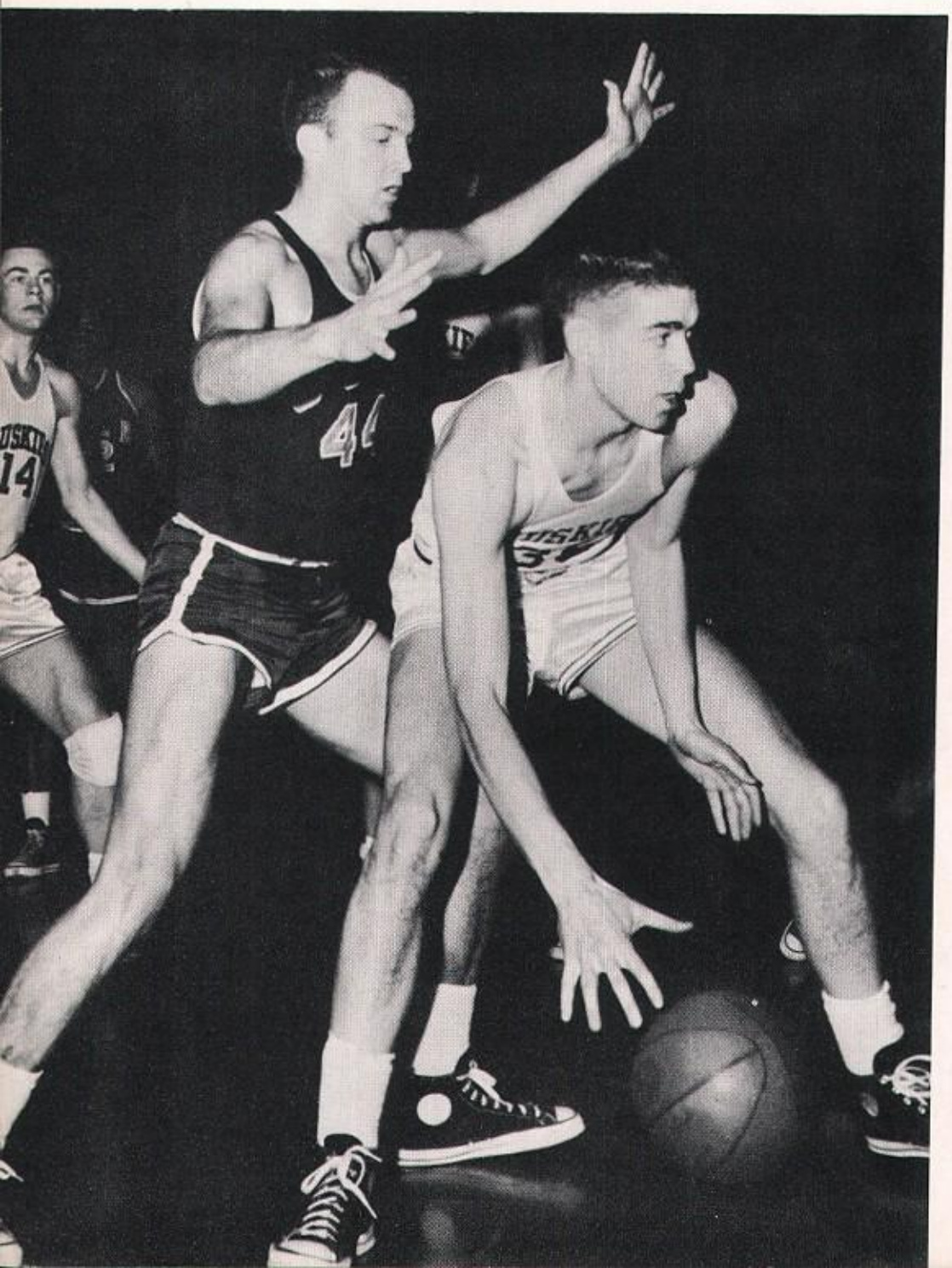

u. w. 64, 58
o. s. c. 53, 51

Washington came with a rush at the finish Saturday night to sco 13 points in a single string and whip Oregon State for the secor night in a row, 58 to 51. The Huskies won Friday night, 64 to 5

The teams started slowly and Washington was in front, 21 to 20, halftime after the lead had changed six times. They swapped th advantage four times in the second half before Washington took th lead for keeps with six minutes left to play. Doug Smart was lea ing scorer for the Huskies with 20 points.

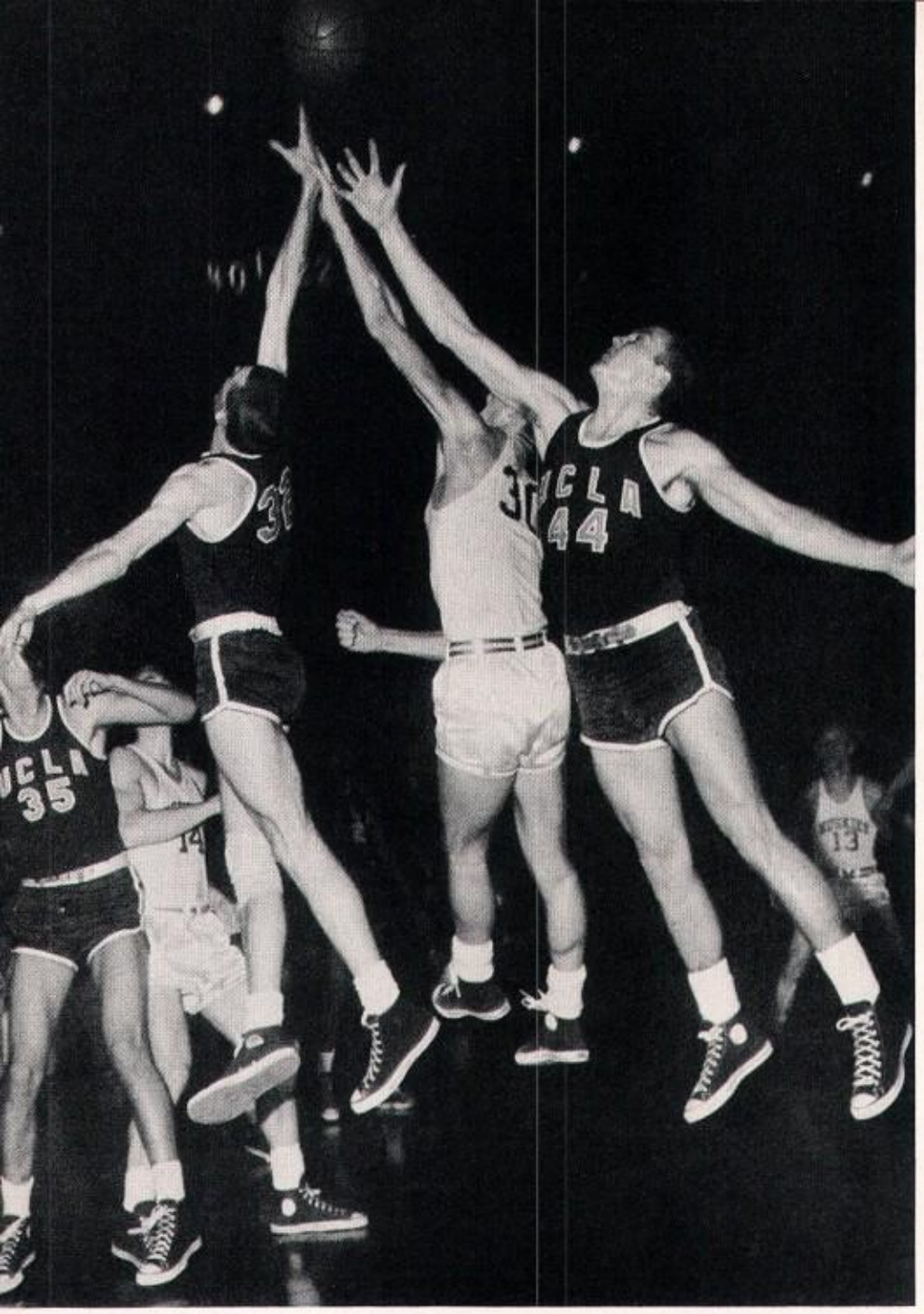

u. w. 65, 90
ucla 68, 74

After losing a close one the first night, 68 to 65, the hot-shooting Huskies knocked off U.C.L.A. with a 90 to 74 victory to end the Bruins' long winning streak.

Washington had a direct line to the tarket Saturday night, hitting more than half their shots from the field for a percentage of .526.shrdluetaoicmfwypetaoinETAOINetaoinO
After losing a close one the first night, 68 to 65, the hot-shooting Huskies knocked off U.C.L.A. with a 90 to 74 victory to end the Bruins' long winning streak.

Washington had a direct line to the target Saturday night, hitting more than half their shots from the field for a .526 percentage. The Bruins got away in front on two free throws by Conrad Burke but the Huskies quickly tied it up, went ahead, 4 to 2, and never again let the Uclans develop a serious threat. Washington went to intermission with a 43 to 32 advantage, spread that gap ot 15 points early in the second session and never let the Bruins get closer than 10 points for the rest of the route.

The outside shooting of guard Johnny Tuft and the rebounding and hook shooting of Doug Smart kept the Bruins well in control. Smart garnered 31 points; Tuft 21. Bruno Boin was third man on the scoring totem with 17.

The upset of the nation's fifth-ranked team was the first U.C.L.A. loss of the season and knocked them out of first place in the conference.

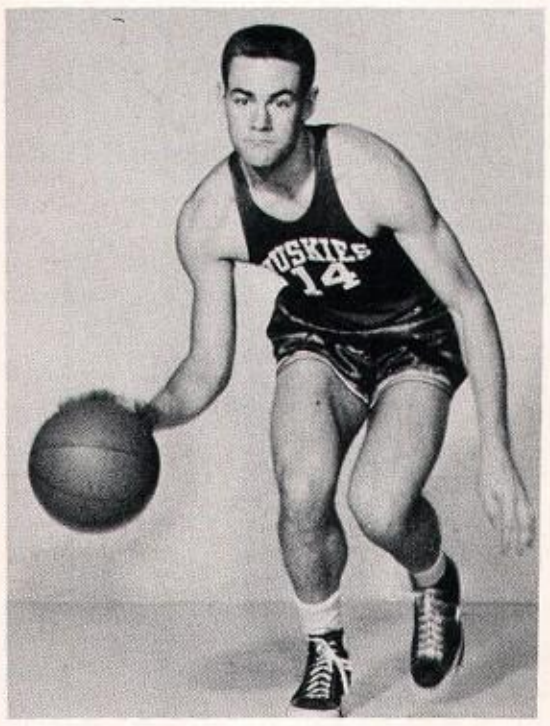

BILL STADY

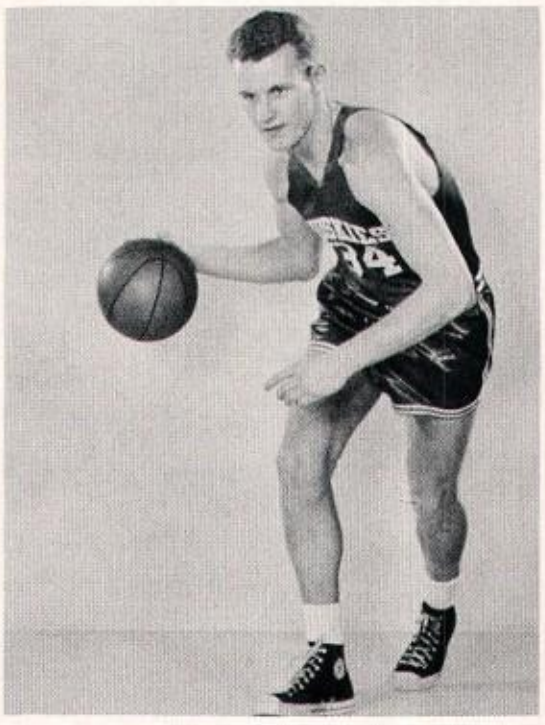

JOHN TUFT

JIM GREER

u. w. 84, 65

oregon 62, 63

After beating Oregon, 84 to 62, Friday night, Washington had to battle through an overtime to be on top of a 65 to 63 score Saturday night.

Charley Franklin, in Saturday's action, nearly tipped over Washington with a late scoring spree, but field goals by center Bruno Boin and guard Dick Crews and two free throws by guard Don Borland pulled Washington through in the overtime. After Boin, who tallied 22 points, sank a close-in shot in the overtime period, Franklin came back to knot it at 61 to 61. Then Crews faked his way under the basket and put Washington ahead, 63 to 61. A minute later Dorland added his free throws for a 65 to 61 lead with only a minute remaining. Oregon could manage only a field goal by center Paul Tuchardt just before time ran out.

The game was close throughout. The score was tied 10 times and the advantage changed on 14 other occasions. Washington managed a 30 to 28 halftime margin, and was in front 52 to 45 with 3:53 minutes to go. Then Franklin led the late rally.

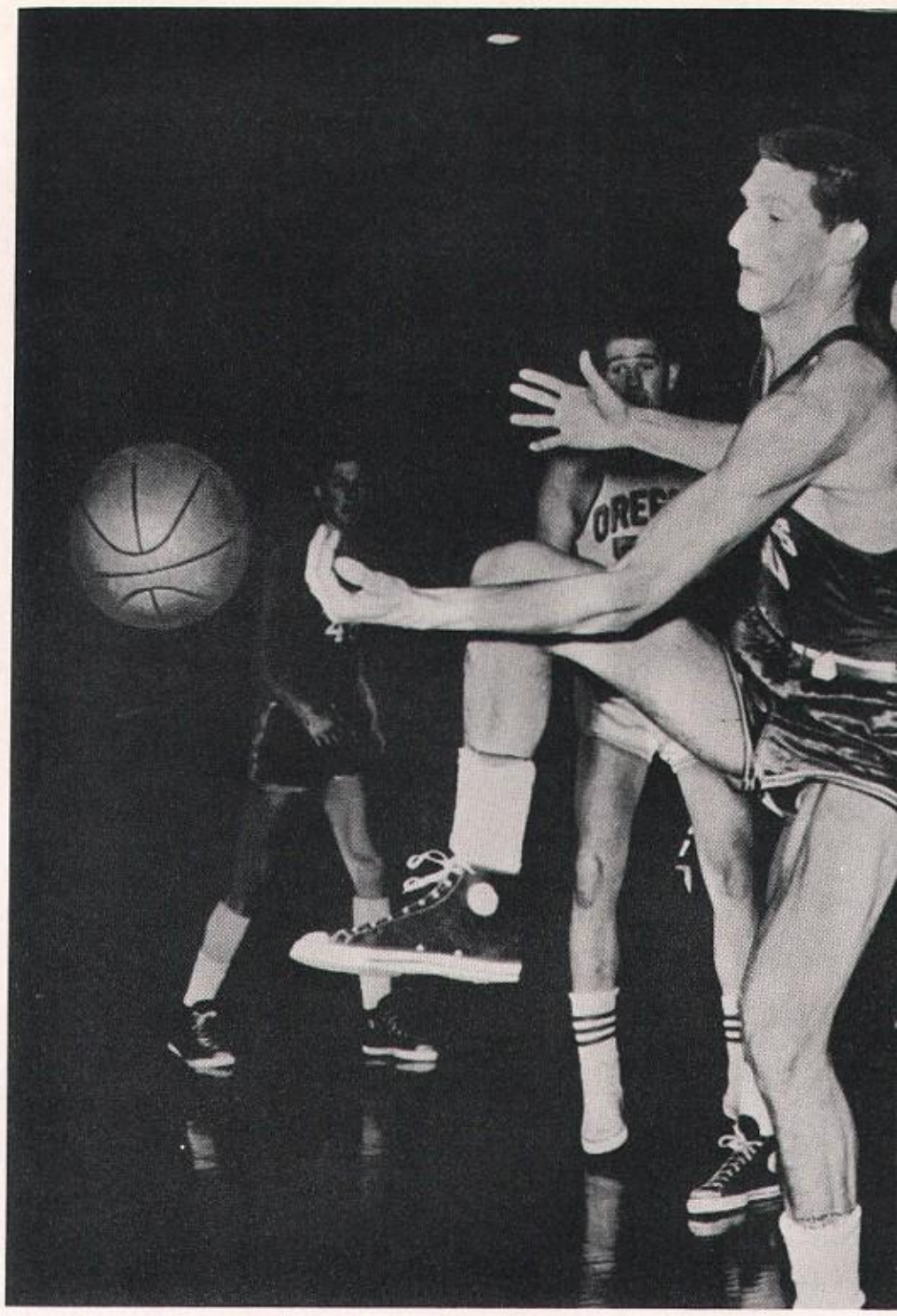

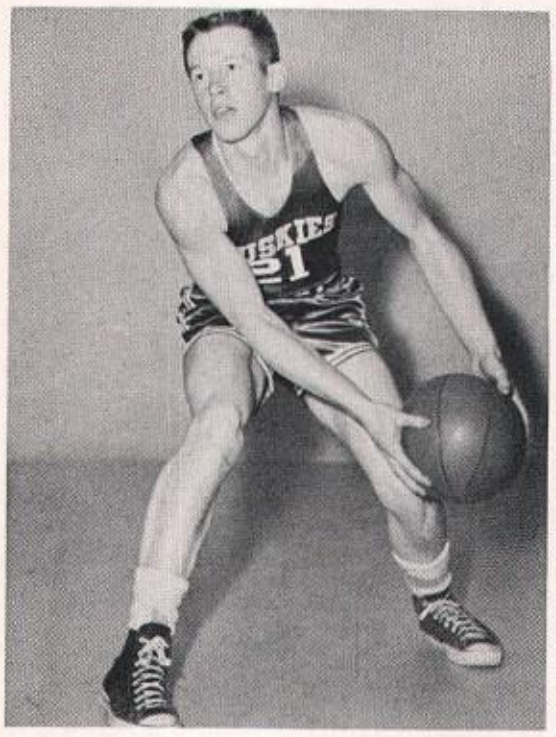

JOHN PARISEAU

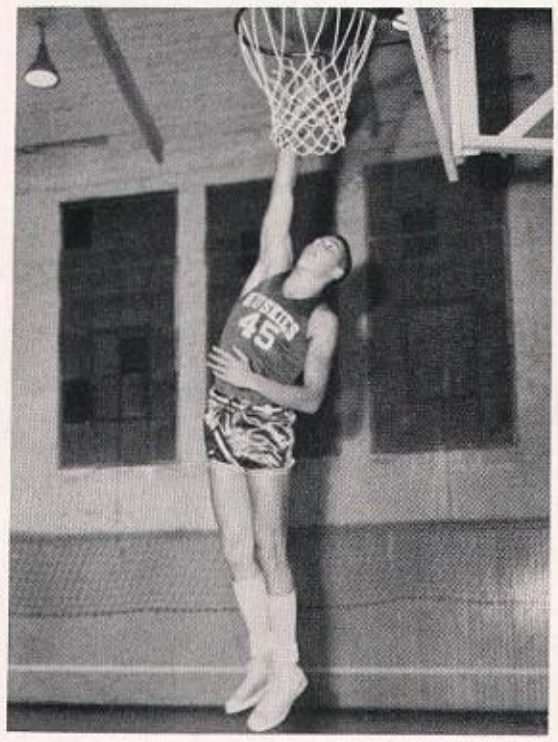

DOUG SMART

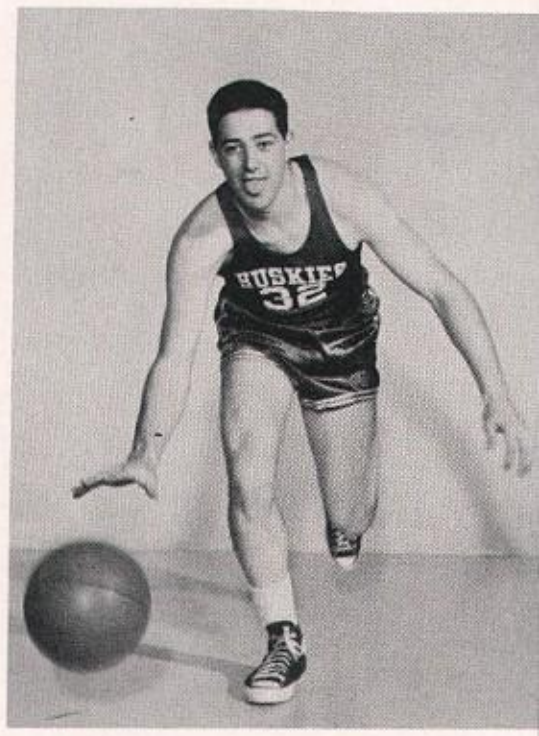

DON SMITH

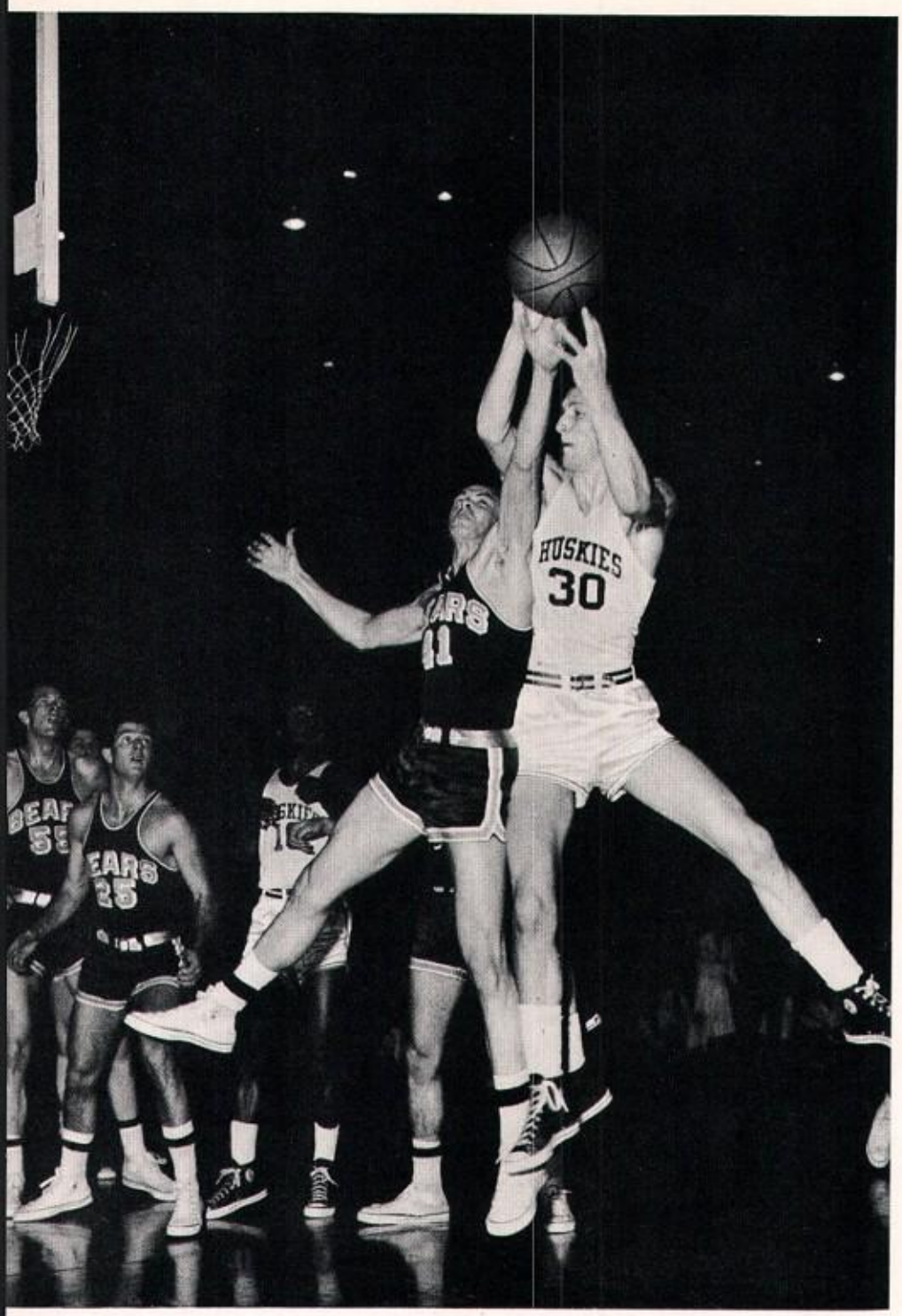

u. w. 70, 62

california 57, 72

California's Bears came boiling back from a Friday night defeat, 70 to 57, to trounce Washington, 72 to 62, in the Huskies' final Pacific Coast Conference home basketball game of the season.

With its full court press working to perfection, California reversed the trend of Friday's game to take an early lead and dominate the contest all the way. The count was tied twice in the early going and Washington took a short-lived lead, its only one of the game, at 6 to 4 after three and a half minutes.

The Huskies' two big scoring stars who killed the Bears Friday night, Doug Smart and Bruno Boin, were squeezed off the boards and bottled up in the first half Saturday night. Smart found the range in the second half and led all scorers with 22 points.

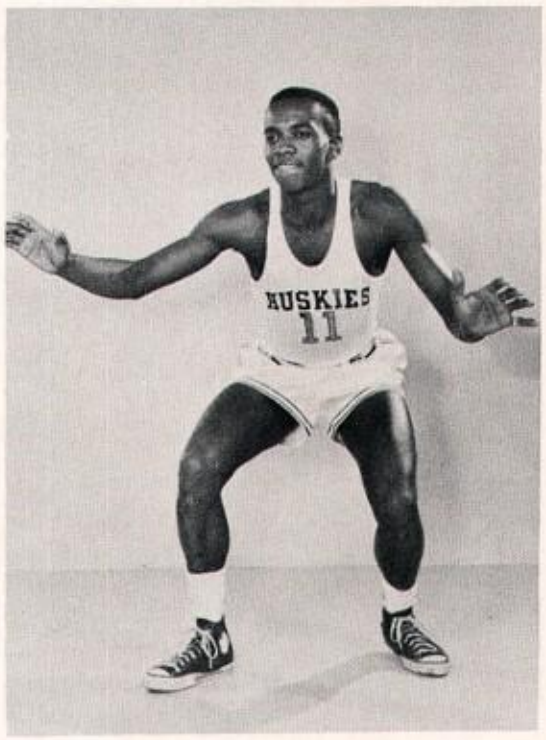

DICK CREWS

JACK deKUBBER

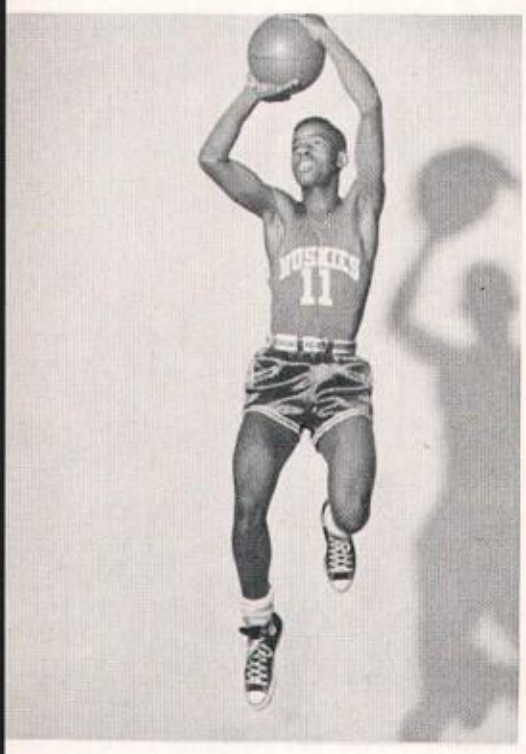

LOU COASTON

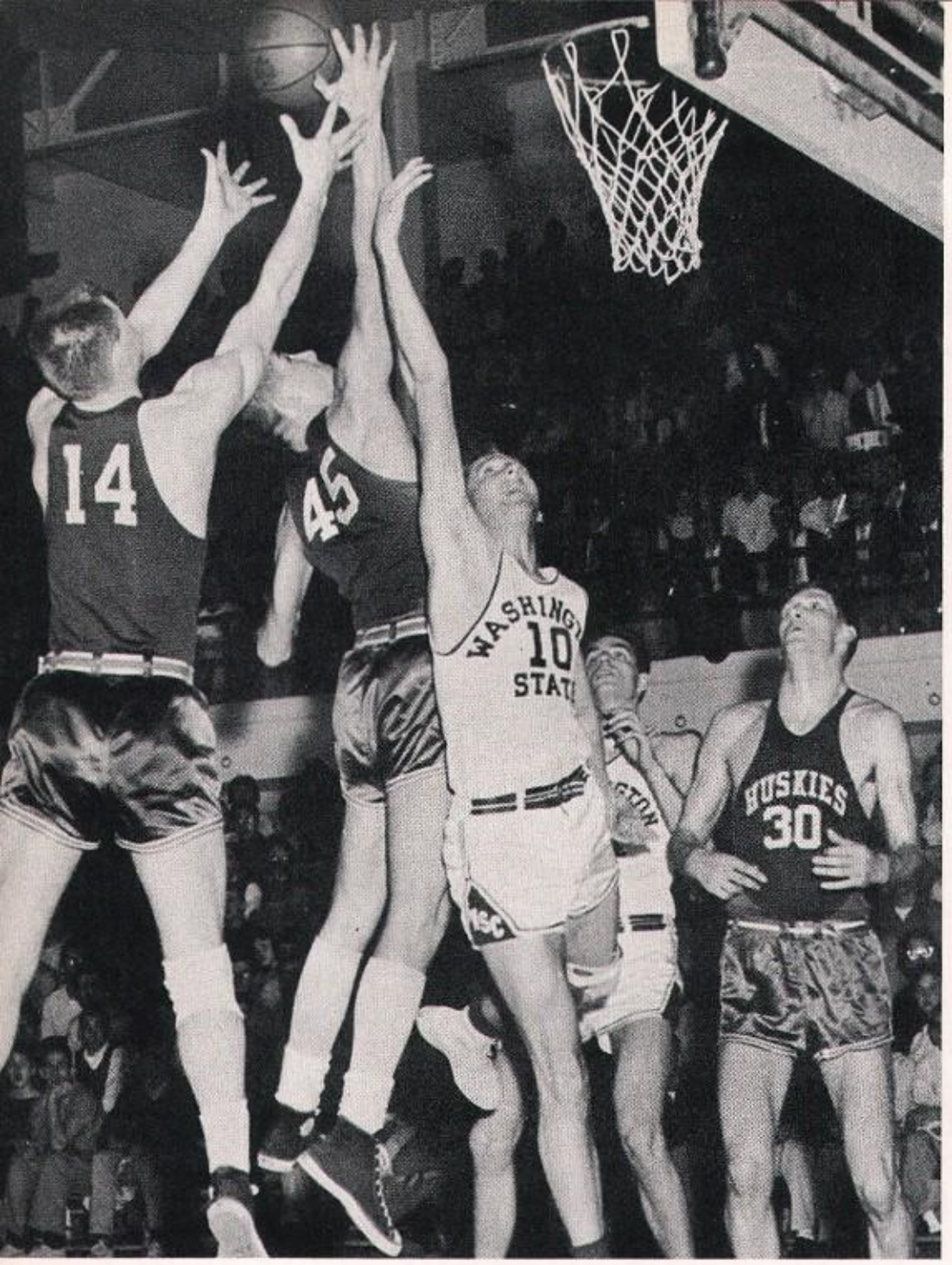

u. w. 73, 76

w. s. c. 72, 66

Doug Smart and Bruno Boin combined for 47 points Saturday night in leading Washington to a 76 to 66 win over W.S.C. Friday nights score was 73 to 72 with Washington on top.

The early action was close. Smart hit 20 points in the first half, for two-thirds of the Washington team total. Olson was the offensive show for the Cougars, getting 10 points before intermission. Bill Stady sparked Washington to a seven-point lead at 28 to 21, with less than five minutes left in the first half. Then Olson and Galbraith combined to trim the margin and Washington went out at intermission leading 34 to 31.

Washington caught fire just after intermission and broke open a tight game by moving out to a 21-point lead at 58 to 37. The Huskies coasted on to victory as W.S.C. never again threatened. Smart hit 26 points and Boin had 21.

1957 j. v.

NAME
Charles Alm
Stan Boyd
Daryl Burke
Carl Cady
Ray Cresap
Don Dailey
Bill Doane
Jim Dougherty
Bob Dunlap
Fred Emerson
Terry Frere
Chet Harvey
Craig Hosterman
Myron Huckle
Dick Radloff
Terry Randles
Bob Reimer
John Sells
Ron Terry
Dan Wheatley

J.V. Game Scores:

11	PUNICH CLEANERS	8	
12	FEDERAL OLD LINE	20	
59	WESTSIDE FORD	73	
67	OLYMPIC JC	74	
54	FEDERAL OLD LINE	61	
72	S. U. PAPOOSES	68	
76	BUCHAN'S BAKERS	87	
61	S.P.C. JAYVEES	65	
81	VAL KIRK'S PHARMACY	83	
68	WESTSIDE FORD	77	
50	BUCHAN'S BAKERS	71	
71	PUHICH CLEANERS	58	
62	PUHICH CLEANERS	54	
54	S. U. PAPOOSES	39	
72	FEDERAL OLD LINE	58	
81	S.P.C. JAYVEES	64	
70	VAL KIRK'S PHARMACY	71	

WON 7, LOST 10

1957 frosh

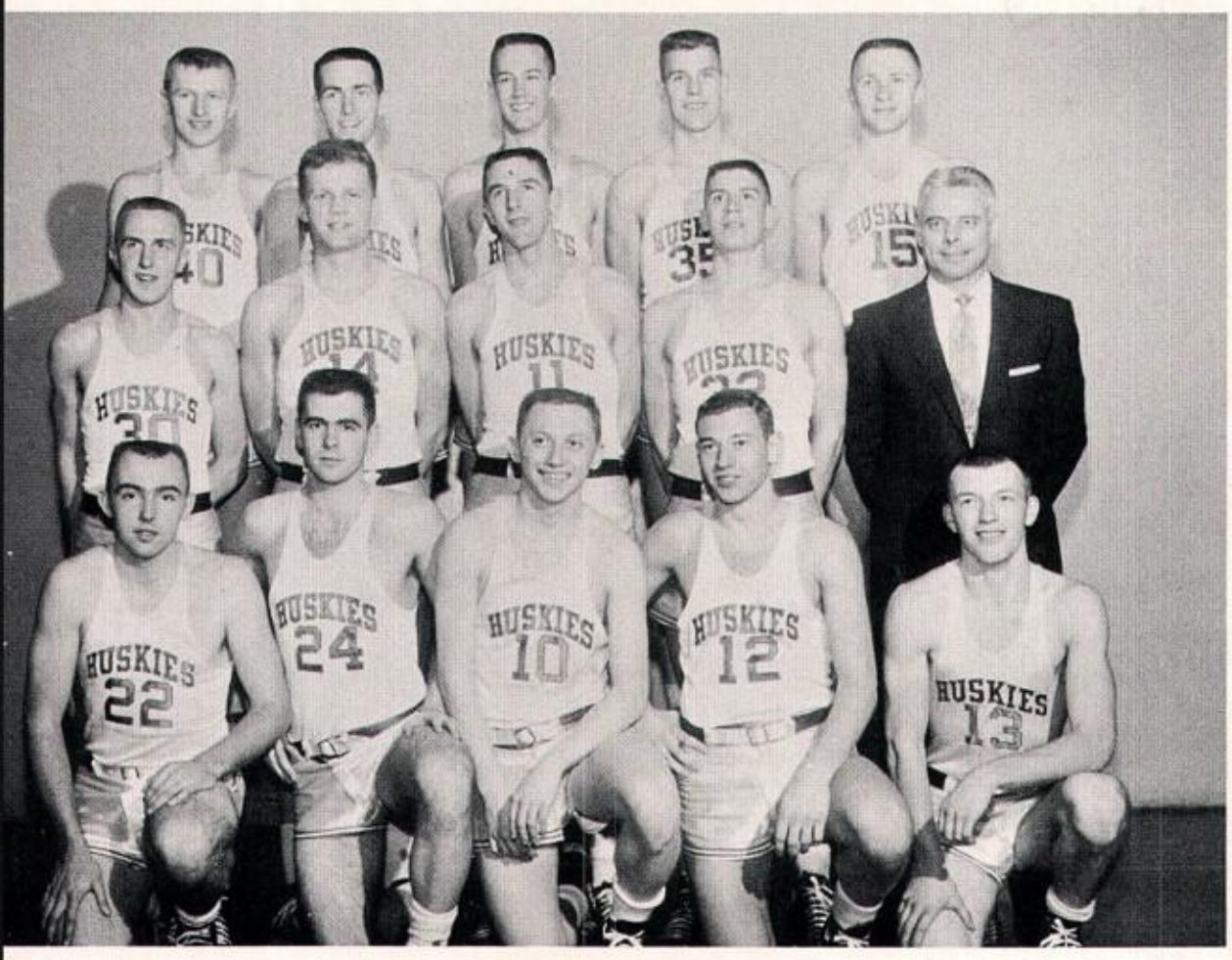

Front row, left to right: GAIL THULEN, BOB JOHNSON, DAN BROTHERTON. Middle row: DOUG GORDON, AL MURPHY, EARLE IRVINE, RON CROWE, Coach BILL MORRIS. Back row: MARIS ABOLINS, BOB PENNELL, GARY NORDQUIST, GARY MOSE, KEITH GRISIM. Missing: JOHN SHORETT, ED VADSET, BOB FUNK.

GAME SCORES:

Washington 65, Everett JC 55
Washington 78, Grays Harbor JC 61
Washington 84, Centralia JC 61
Washington 87, Val Kirk Pharmacy 58
Washington 75, Everett JC 64
Washington 93, Grays Harbor JC 83
Washington 65, Centralia JC 64
Washington 89, Olympic JC 84
Washington 92, Sand Point NAS 65
Washington 95, Seattle U. Frosh 76
Washington 79, Skagit Valley JC 50
Washington 83, Clark JC 80
Washington 87, Wenatchee JC 38
Washington 66, Seattle U. Frosh 69
Washington 69, Skagit Valley JC 67

Coach Bill Morris' University of Washington freshman basketball team finished their season with a record of 14 wins and 1 loss, which is the best freshman record since 1950. The Pups' one loss was to the Seattle Univerity Papooses in the next to last game of the season. Earlier in the year Washington had defeated the Papooses by 19 points. The Pups were paced all season by the scoring of their three inside men, Ron Crowe, Earle Irvine, and Al Murphy, and the smooth floorwork of guards George Grant and Bob Johnson. Other Pups who played outstanding ball were Maris Abolins, Dan Brotherton and Keith Grisim. Irvine broke both the total season and individual game scoring records by scoring 318 points during the season, and 39 points against Sand Point Naval Air Station. Irvine's performance against Sand Point broke the record set by teammate Murphy. Murphy scored 38 ponts against Grays Harbor JC earlier in the season. Several members of the squad are considered to be top Husky varsity prospects.

Co-head managers CHUCK SWANSON and ARTIE BUERK squat in front of the other managers, ELGENE HADDOCK, ROSS TURNER, STAN HUNGERFORD and LARRY CHAMNESS.

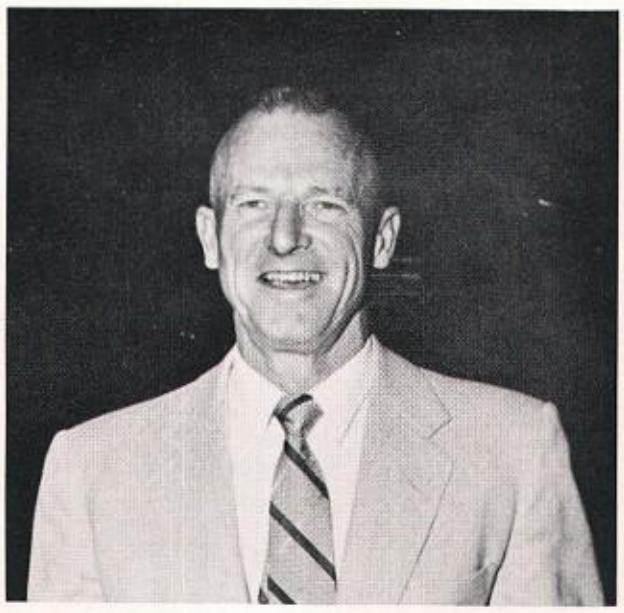

JACK TORNEY, Coach

swimming 1957

WALLY BRUNDAGE

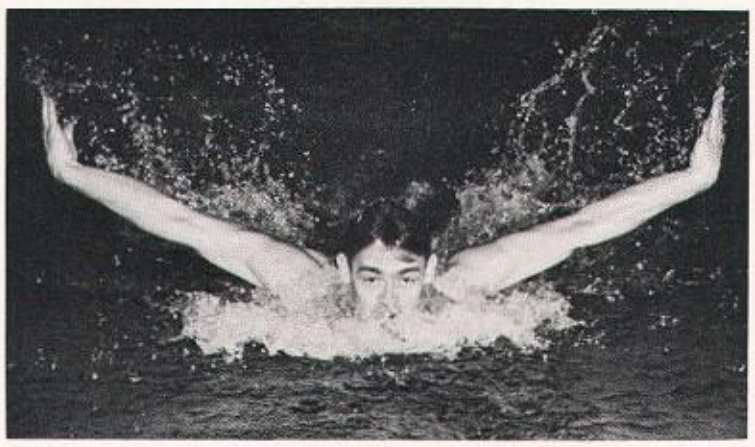

TOM WARD

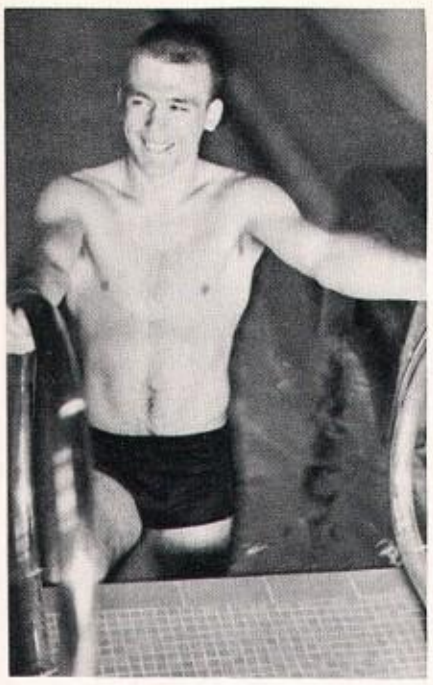

HAROLD TAUSCHER

BOB BUCKLEY, Coach

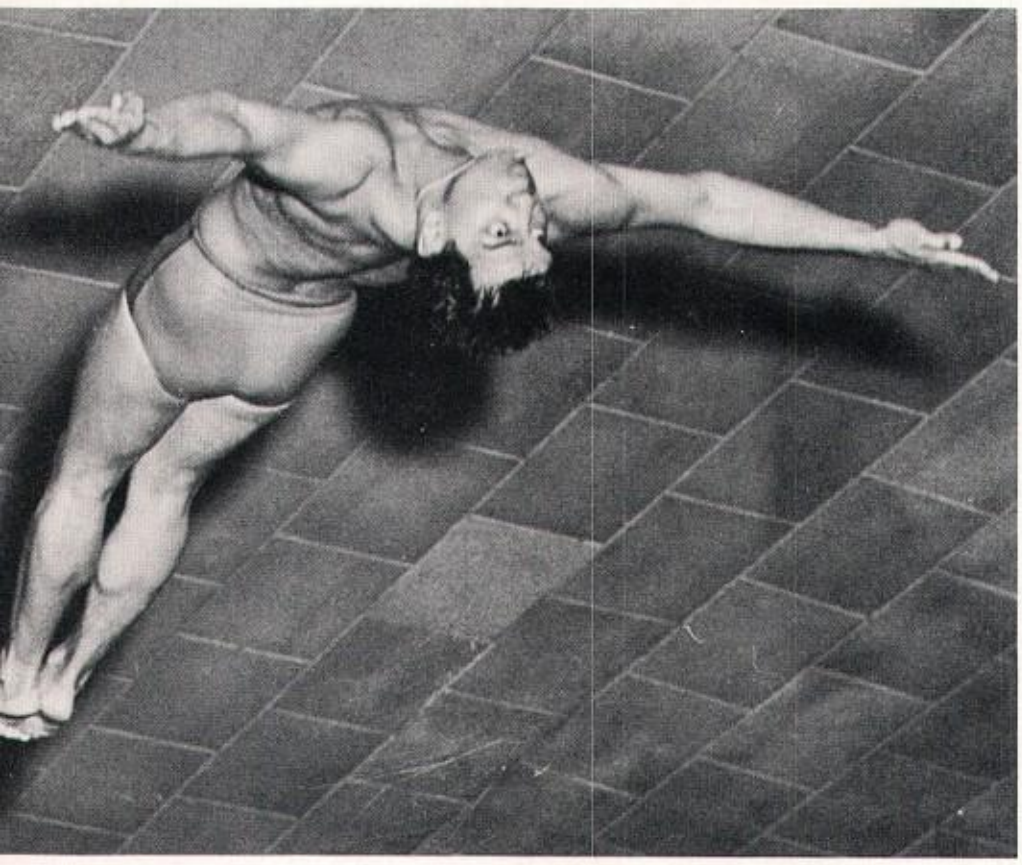

GEORGE DIAZ

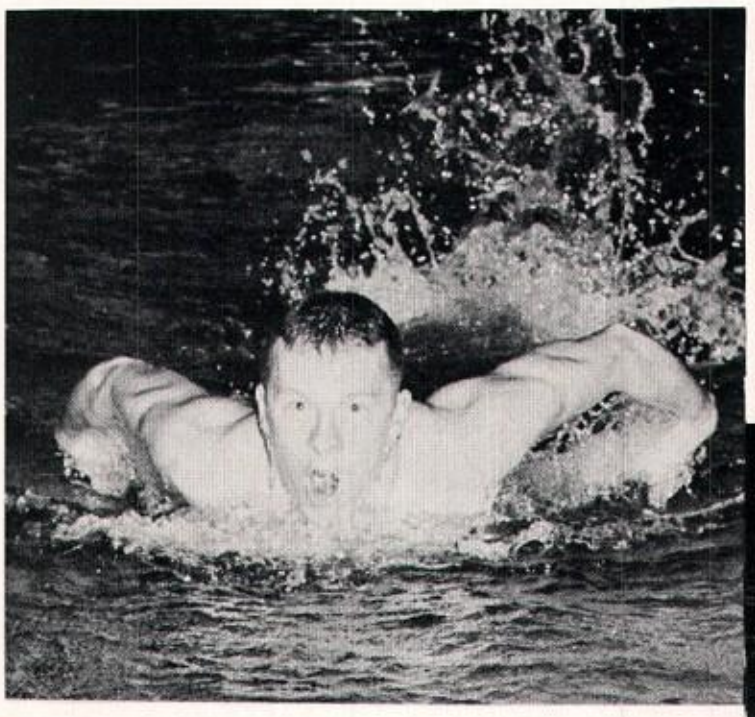

LARRY ANDERSON

GEORGE SMITH

CHUCK LAPPENBUSCH

NORTHERN DIVISION STANDINGS

	Won	Lost
O.S.C.	3	0
U.W.	2	1
IDAHO	1	2
W.S.C.	0	3

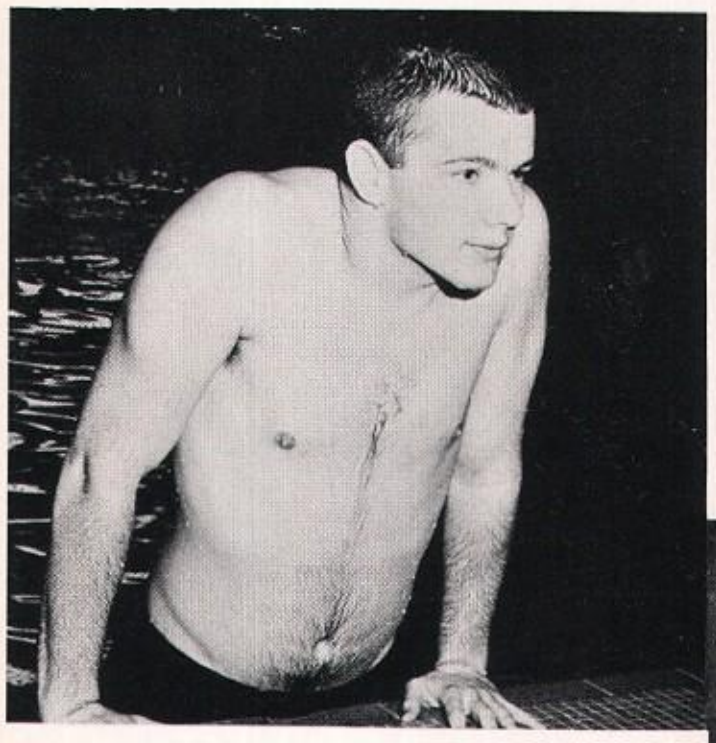

BOB McMAHON

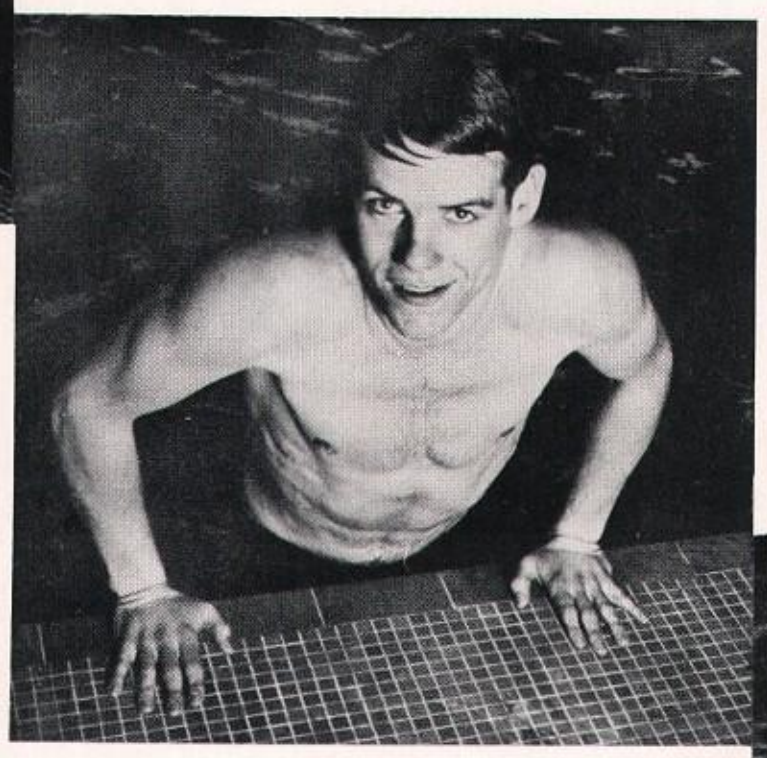

EMORY BUNDY

COREY McMILLAN

PHIL DRIPS

TIM THORNTON

NORTHERN DIVISION
CHAMPIONSHIPS

OREGON STATE	200
WASHINGTON	99
WASHINGTON STATE	45
IDAHO	35
OREGON	6

DICK JACK

BRUCE DUSSAULT

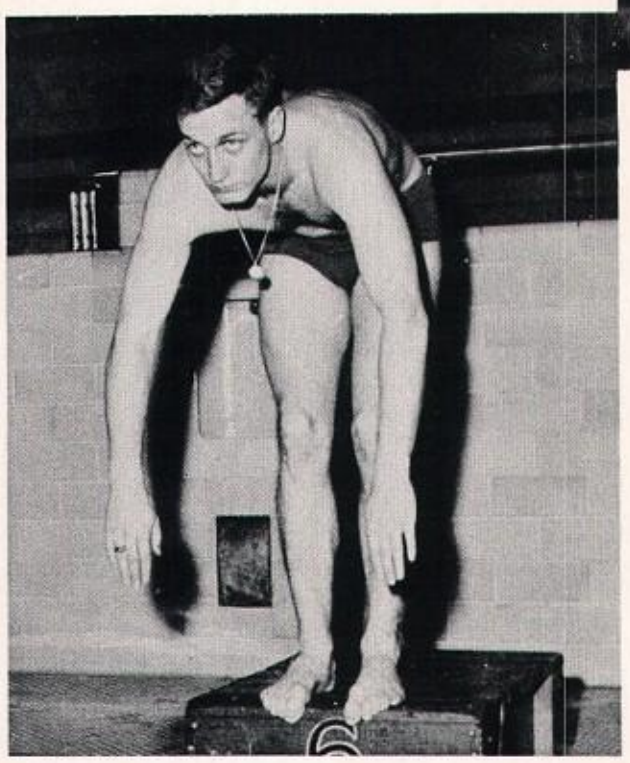

BILL REVERE

Jack Torney's University of Washington Husky Swim Team had a good season defeating all opponents except the powerful Oregon State Beavers, and finishing second on the Northern Division standings. The first team to fall before the Huskies was Western Washington College of Education which the Huskies swamped 72-12. Emory Bundy turned in an outstanding performance by winning the 50-yard free style, and the 100-yard free style as well as being anchor man on the winning 400-yard free style relay.

The next meet against Oregon State saw Washington suffer its only defeat, losing 34-52. The Huskies, swimming this meet before a capacity crowd, provided the thriller of the season. Washington won eight individual events but failed to take any second places. As a result the second place column told the story in OSC's win. Bundy won the 100 and 220 free styles for Washington while Phil Drips and Tom Ward won the 220 butterfly and the diving competition, respectively. Dick Jack tied his own ND record in winning the 200-yard breast stroke with a time of 2:32.2.

The Idaho and Washington State meets showed the great depth and versatility of the Huskies. The Tankmen sank the Vandals 61-25 and swept over Washington State 70-15. Bundy, Jack, Drips and Ward showed well in these events.

Washington finished off the season by taking another meet from WWCE, 60-24, and beating UBC twice, 45-40 and 58-57. The Huskies placed second in the Northern Division meet with a score of 99.

The Washington Frosh had a very successful season winning all but two of their meets. The winning meet scores were as follows: Frosh 50, East High 17; Mount Vernon 54-23, UBC 47-38, Bellingham 58-19, Seattle YMCA 44-32, Everett 39-38, Stadium 43-34, Longview 41-36, Fairchild 47-39, Stadium 46-31, Mount Vernon 44-32, Seattle YMCA 49-29.

Row 1, right to left: TOM WARREN, MAURITZ WINQUIST, VERNE LINDBERG, STEVE LINDSAY, DAN KUSAKA, BILL NEWELL. Row 2: DALE GRIFFITH, DOUG WELCH, CHUCK QUIST, RAY MINES, BOB THOMPSON, CLARENCE WESTBY, CAL HOVLAND, COACH TORNEY.

Washington, having a new team with the exception of two lettermen, started the season slowly. In their first meet, they more or less felt themselves out and showed up in fifth place at Rossland. In the next meet at Wenatchee, the Huskies placed second. At Banff, they placed fourth from a total of ten schools. Because of the lack of skiers in jumping, Washington fell down as a team when the combination of the four events was figured. After their good showing in Banff they placed third out of 12 schools in the Reno Bowl in Nevada. At this meet some of the best intercollegiate teams in the United States competed and the Huskies showed their strength in comparison. Washington finished the season at Stevens Pass by winning fourth place.

Through the season Gunnar Germundson, a returning letterman, made a terrific showing in the Nordic event, which includes jumping and cross country, to help the Huskies compile points for the four-way combination. Ben Grevstad, the other letterman, showed great team effort by being the only four-way man on the Husky team. Ben was picked by the Times as being the most valuable skier on the Husky team.

Because of the stand of the N.C.A.A., the Washington Huskies were unable to race in the N.C.A.A. nationals to show more of their strength as a team in real relation to the rest of the schools in the country.

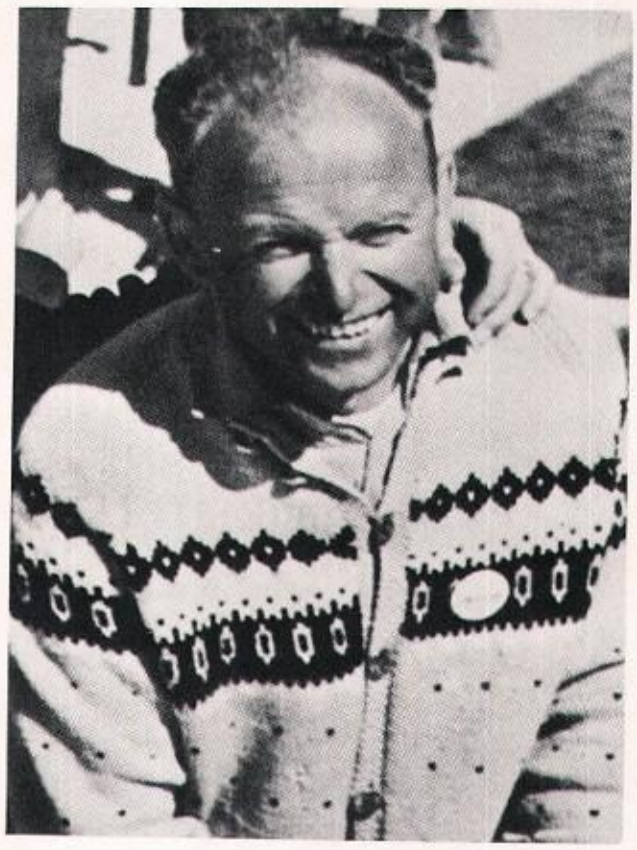

Coach KARL STENGEL has helped the Huskies bring glory of winning ski teams to Washington for several years and has shown what a great coach he is. Coach Stengel is probably the only skier-coach in Washington's history that knows what wax to use and when to use that wax for a faster time.

skiing

BILL ATWELL

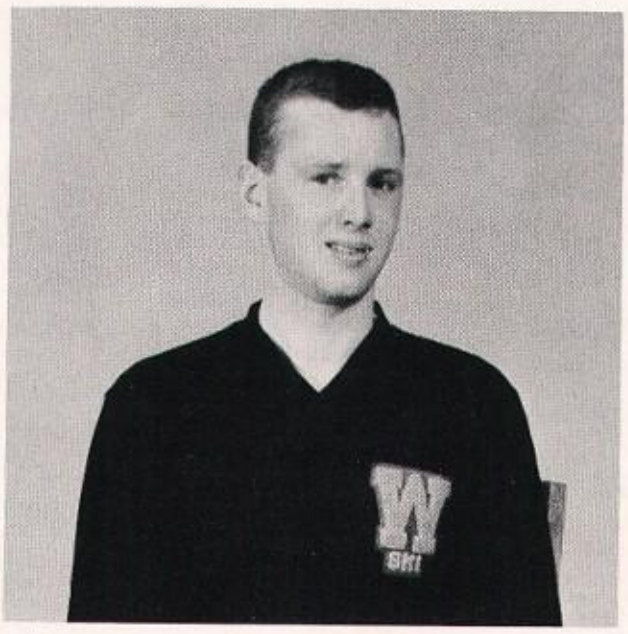

DICK REISWIG

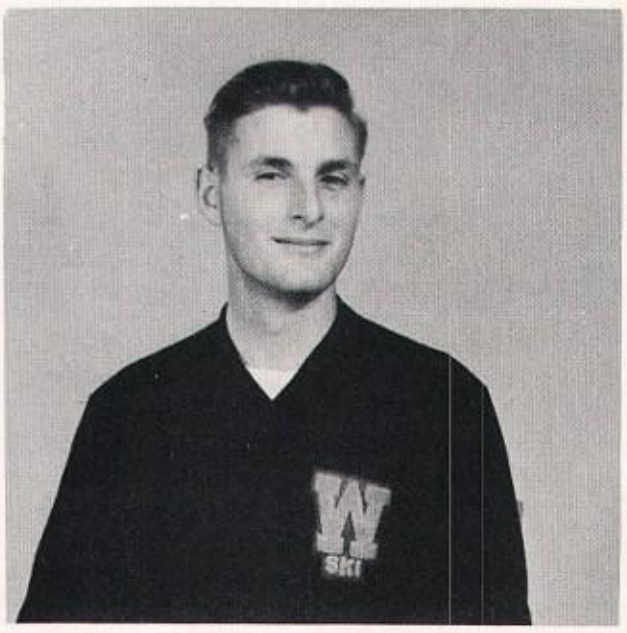

DES MATHIS

PAUL KAALD

BEN GREVSTAD

Big W Winners:
BILL ATWELL
BILL FITE
GUNNAR GERMUNDSON
BEN GREVSTAD
PAUL KAALD
DES MATHIS

Frosh Letter Winner:
JODY HUGHES

skiing

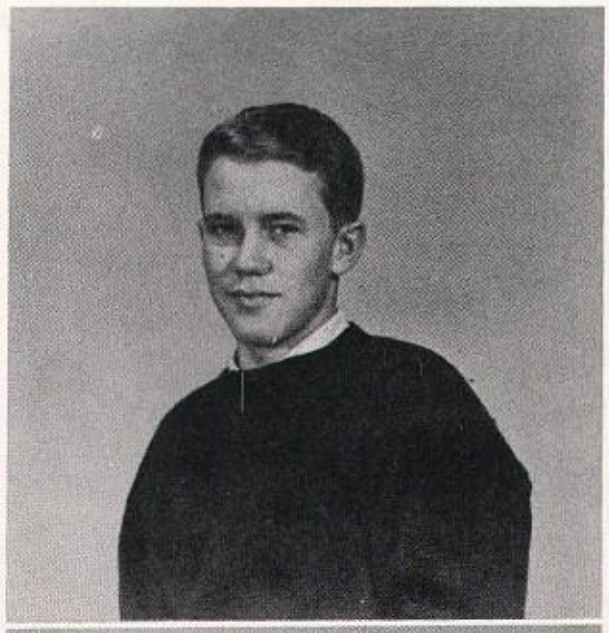

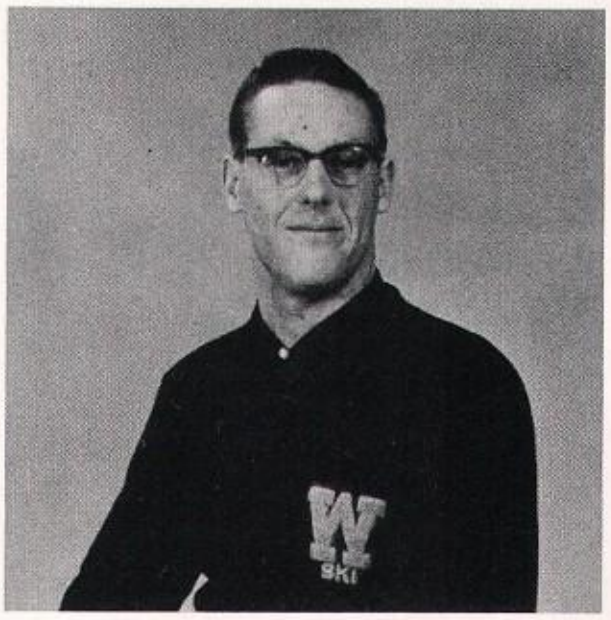

TOM TOLAND, Manager

JODY HUGHES
GUNNAR GERMUNDSON

intramural administration

The Supervisor of Intramural Sports is L. W. STEVENS.

WAYNE BRUMBACH is Assistant Supervisor in charge of Faculty intramural sports.

Senior Manager
HERB WAGNER

ERIC HUGHES is the Assistant Supervisor in charge of student intramural sports.

SCOTT RILEY and FRANK ROSIN are the Junior Managers.

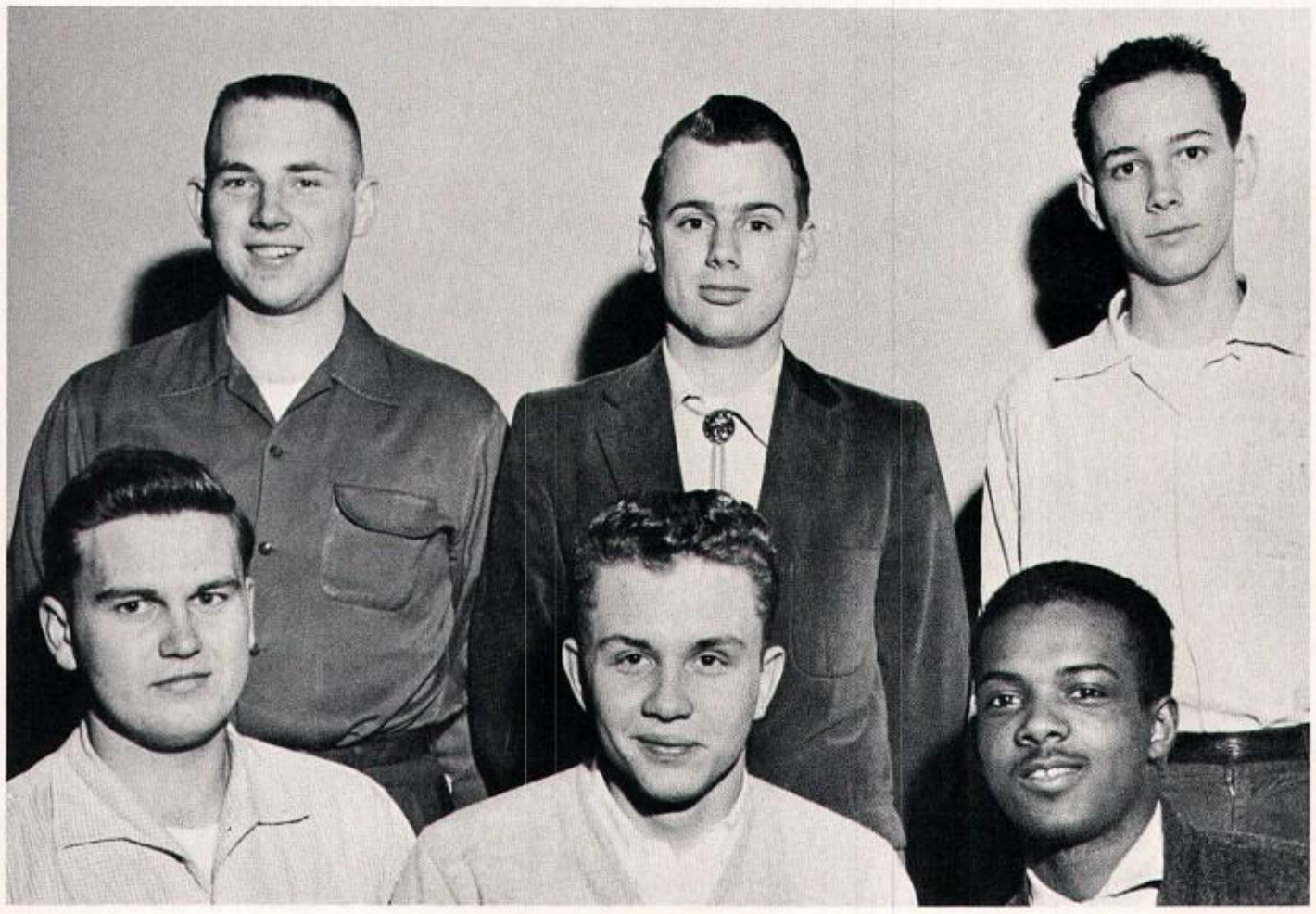

FRESHMAN and SOPHOMORE MANAGERS—Front row: DWAYNE MEDFORD, DICK NORDER, FRED McCOY. Back row: ROIS POWELL, MIKE WILLIAMS, JOE CLEVELAND.

winter intramurals

Bowling: Res Ipsa. Back row: BILL BANGS, DAVE TUELL, JIM SENNA. Front row: BILL PARKER, DON DANIELS.

Handball: Alpha Delta Phi: DICK PATRICELLI and RON PATRICELLI.

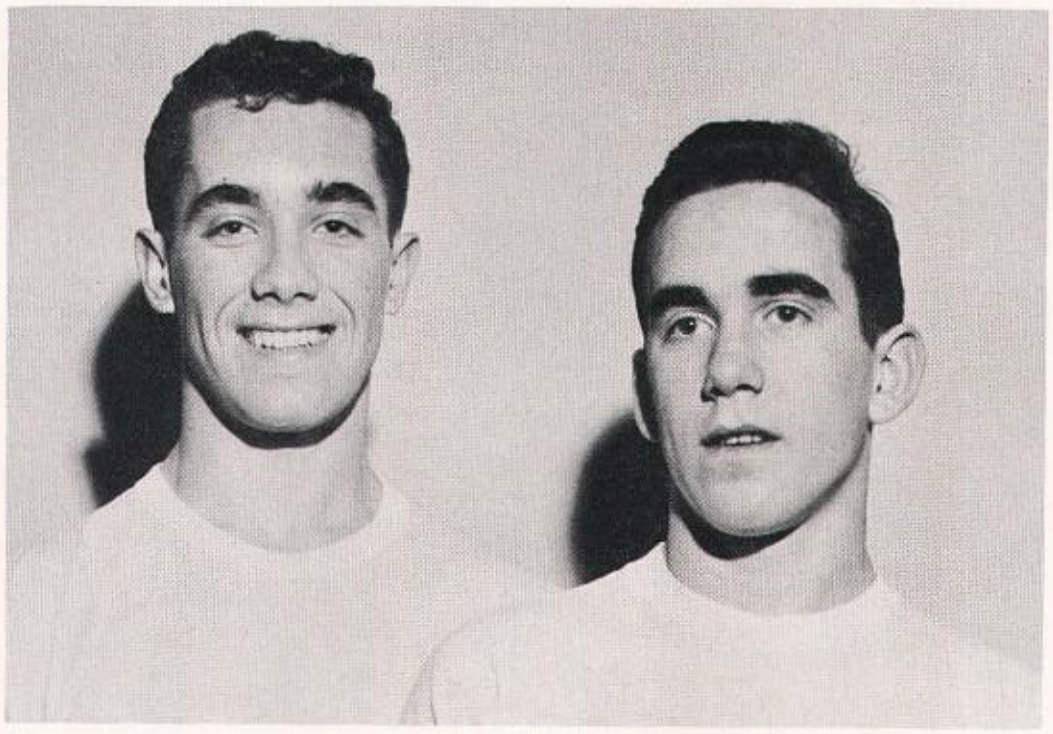

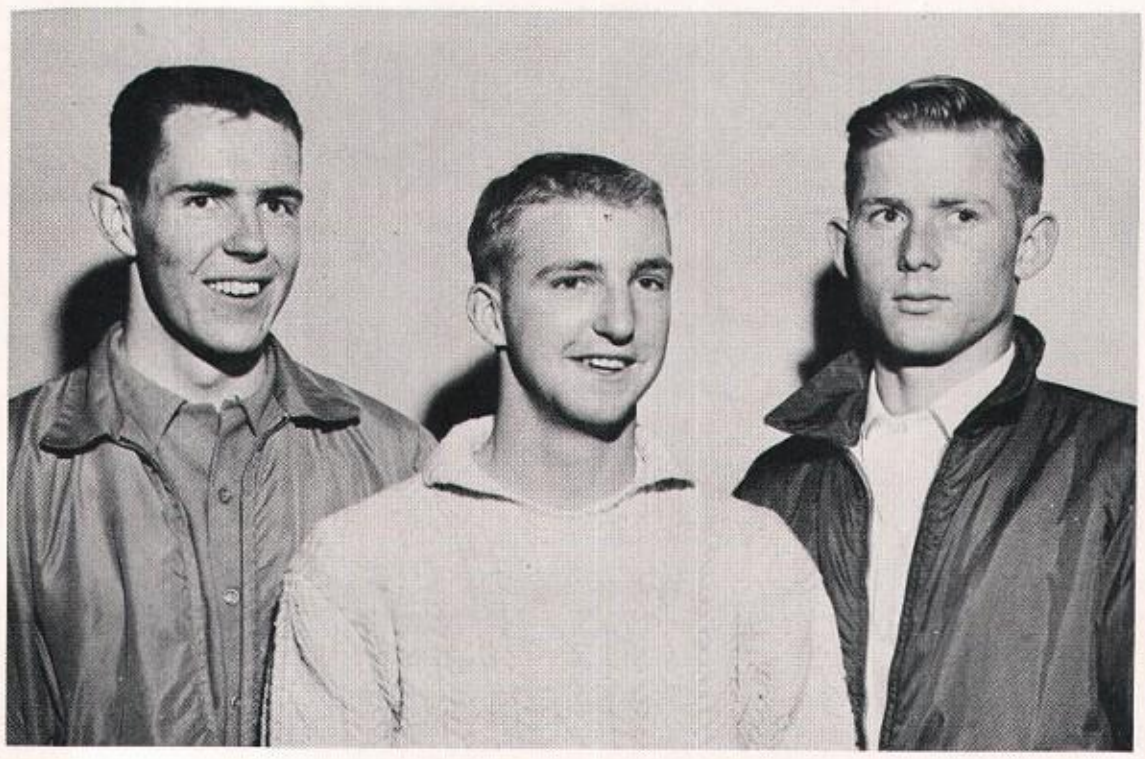

Skiing: Phi Delta Theta: DAVE CLACK, STEVE ANDERSON, BEN HUGHES.

Boxing: Front row: BILL HOWARD, 185, Heavyweight, Army ROTC; TOM MOTTERN, Unliimted, Phi Kappa Sigma; JOHN BOWEN, 165, Middleweight, Kappa Sigma; SEVKET ONDER, 147, Welterweight, unattached. Back row: ALEX SHEVALIER, 156, Light middleweight, unattached; DON MACKAY, 139, Light welterweight, unattached; DICK SAMPSON, 125, Featherweight, Delta Tau Delta; MIKE DAVIS, 132, Lightweight, unattached. Not shown: PAT GLENN, 178, Light heavyweight, Delta Tau Delta.

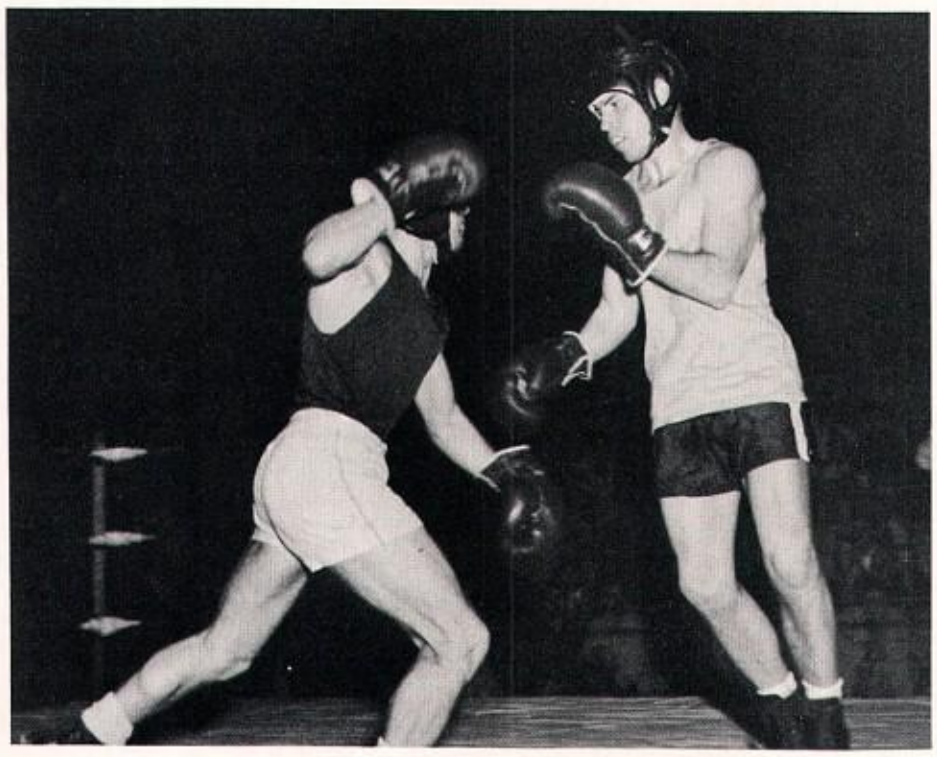

The highlight of the winter intramural boxing season was the Fistfest, sponsored by the Associated Men Students.

winter intramurals

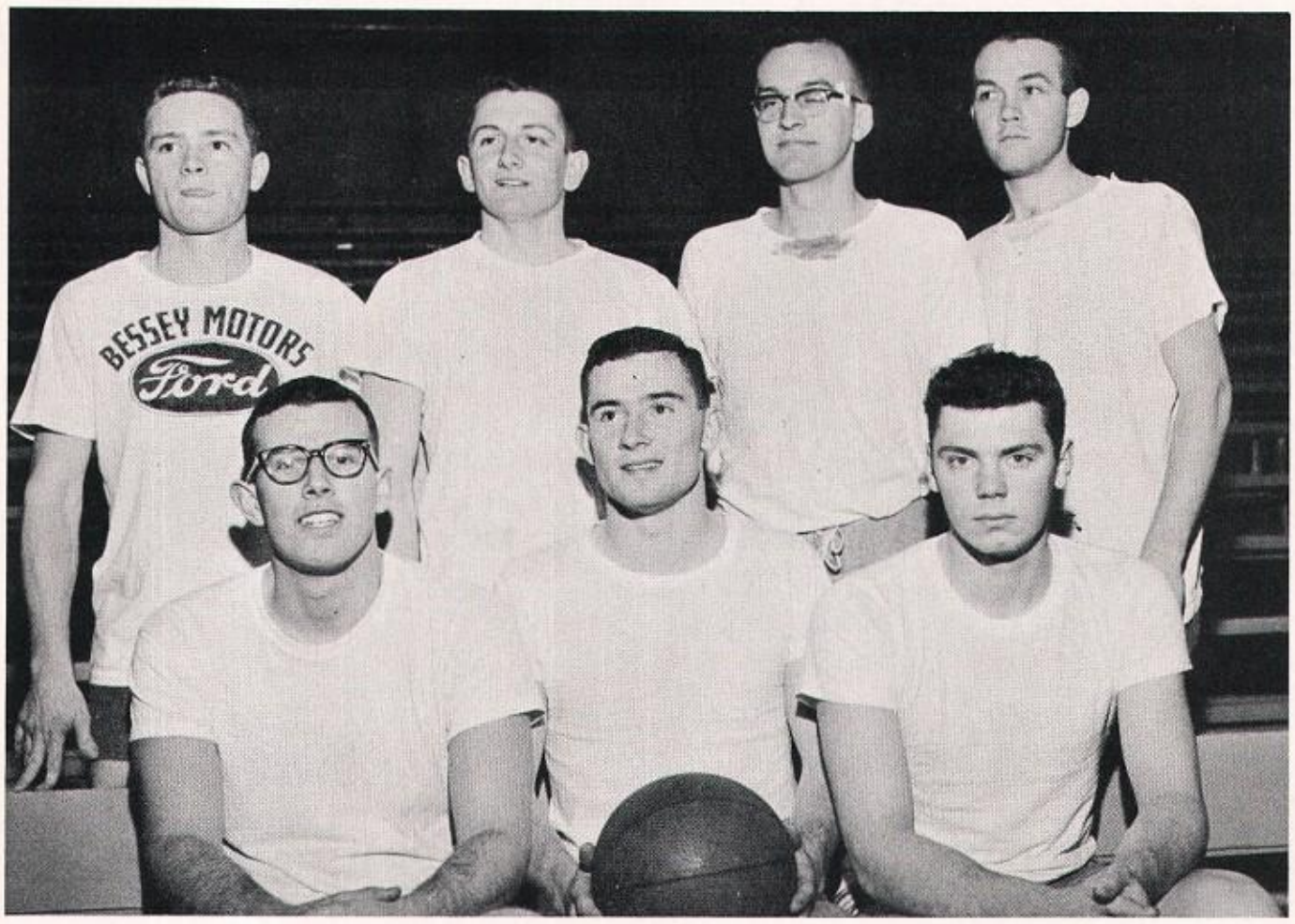

Basketball: Beta Theta Pi. Back row: DICK NYLUND, GARY PETRIE, GARY LINDEN, JIM PETERSON. Front row: DICK BENNETT, FRAK CADY, ADDY JOHNSON.

Wrestling: Back row: SEVKET ONDER, Rainier House; DICK LUNDAHL, Kappa Sigma; ROBERT HOWE, Lambda Chi Alpha. Front row: CUTLER LEWIS, Phi Gamma Delta; PAUL FUDALLY, Air Force ROTC; DICK RADLOFF, Phi Gamma Delta.

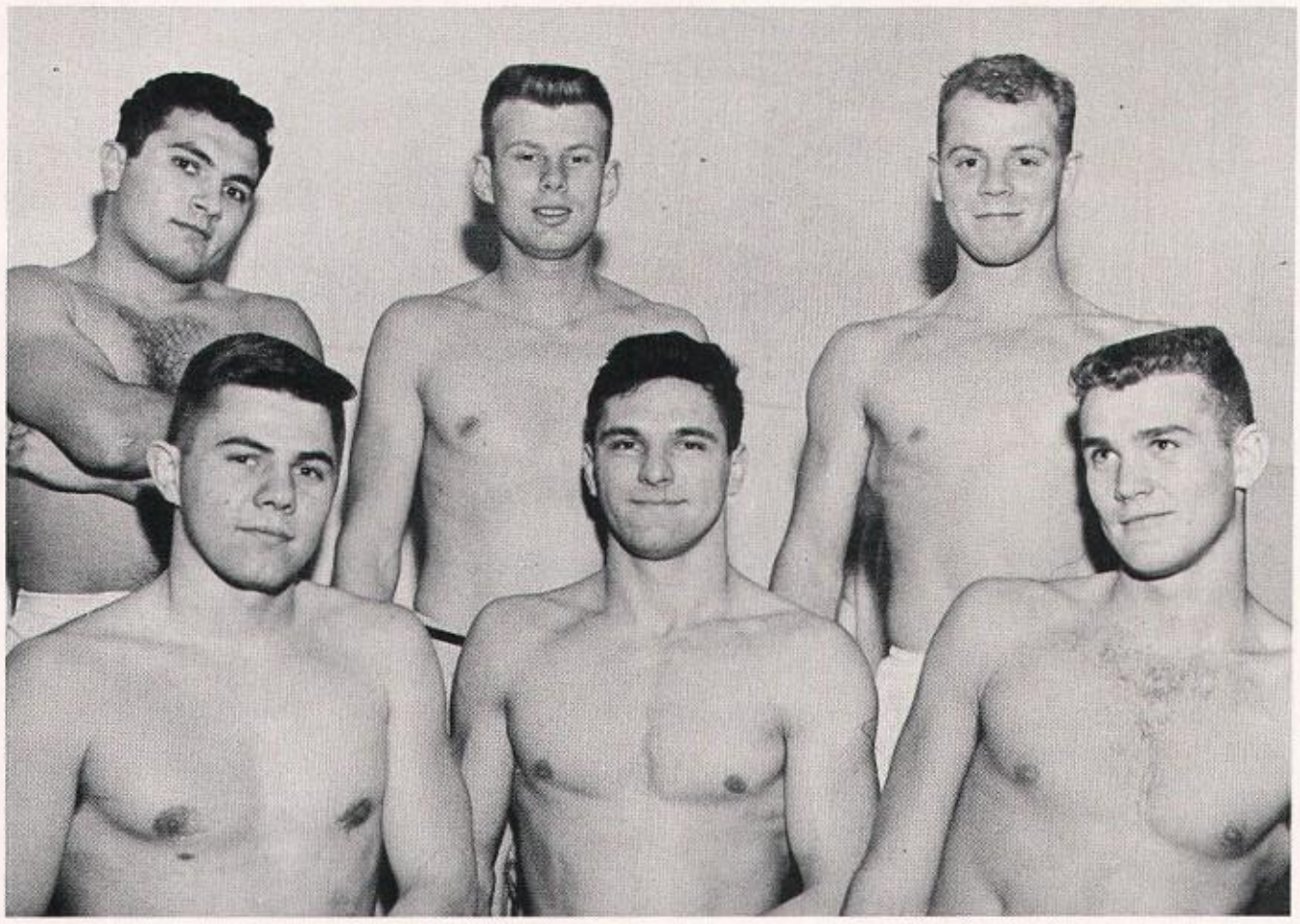

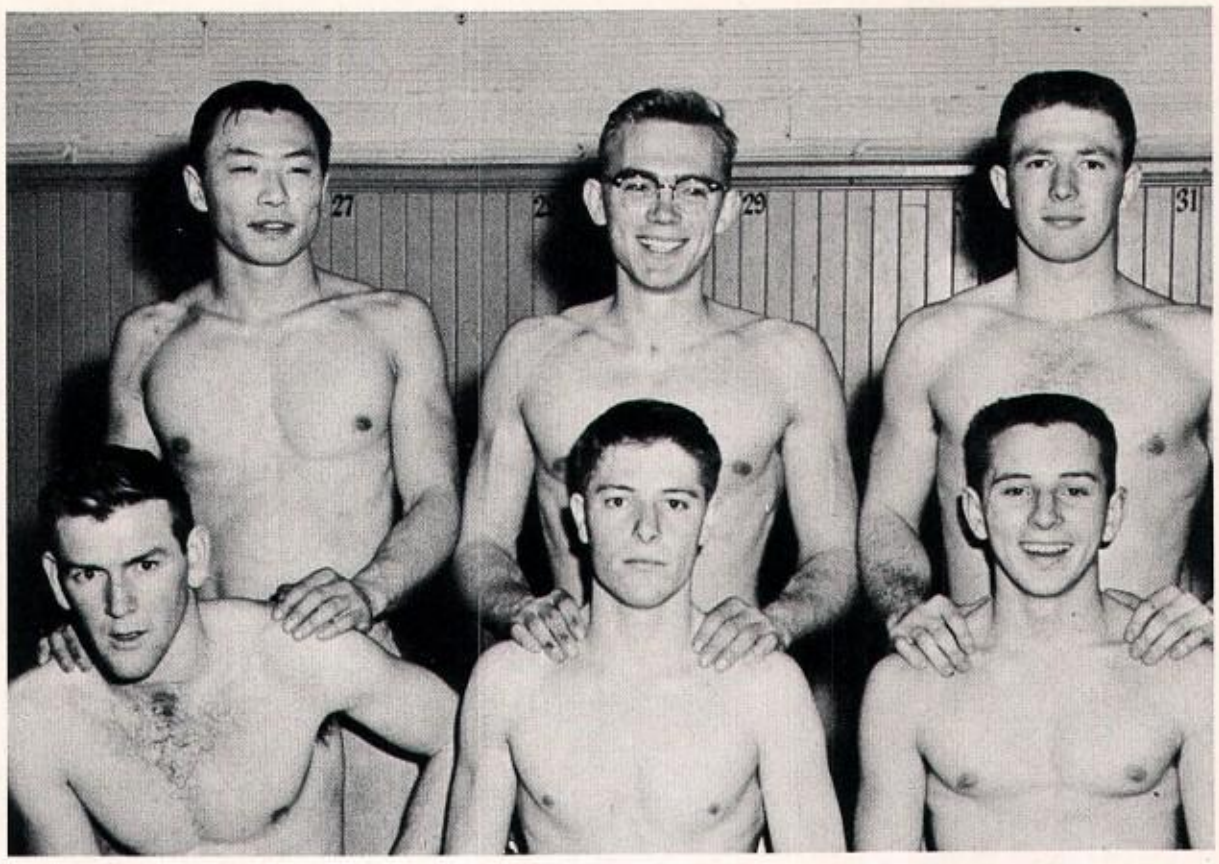

Gymnastics: Back row: ROY IKEDA, CLIFF LaBOUNTY, BOB BEVAN. Front row: LES DRISCOLL, CHARLIE DENNY, MIKE MILLER.

MIKE MILLER does a flip on the trampolin while ERIC HUGHES and others watch.

Skiing: Phi Delta Theta: DON DAVIS and STEVE ANDERSON.

Cheer Leaders CHUCK MICHAELSON, TOM GARDNER, DAN KONOPASKI, JIM COOK and TOM WARD.

cheerleaders

Cheer Leaders LEE MANLEY, ERLA RING, VICKI THOMPSON and DOTTI PROVINE.

Song Queen SHARON LIHOU.

Yell Queen JOANN GOULD.

Song Leaders MARIJO SWENSON, NANCY BOYD, CAROL BERRY, SHARON LIHOU, JANICE ENGLERT, JANE McBRIDE and BETTY LUDINGTON.

Yell King TOM WARD.

ROYALTY

Homecoming Queen

ROSEMARY ANDERSON

Kappa Alpha Theta

Portrait by Kennell-Ellis

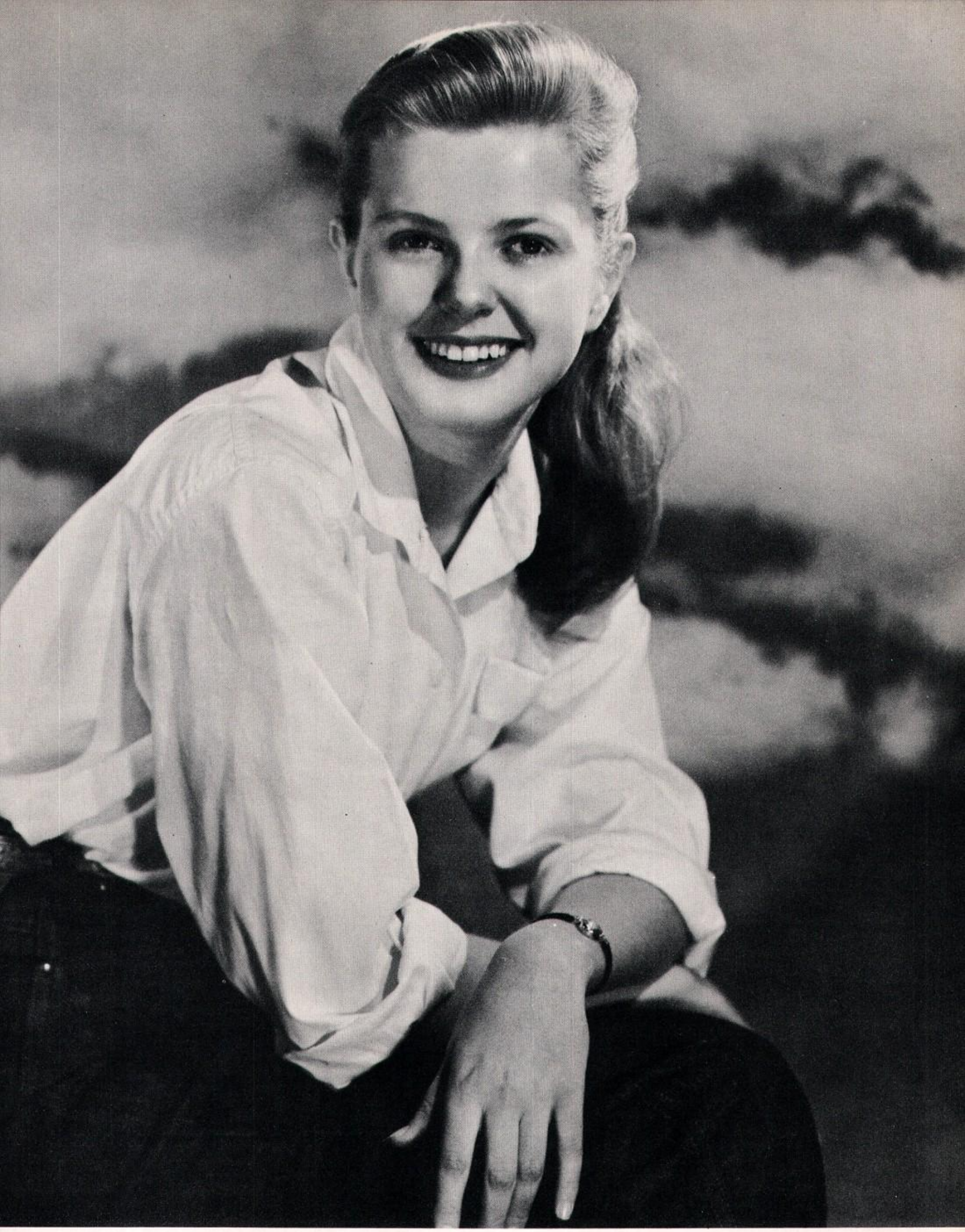

Timber Queen

KARIN BRAUNS

Kappa Alpha Theta

Portrait by Kennell-Ellis

Frosh Day King and Queen

JEAN FORSTROM
Pi Beta Phi

BILL WINTER
Alpha Delta Phi

Portrait by Kennell-Ellis

Varsity Ball Queen

MARTHA SKARPERUD

Chi Omega

Portrait by Kennell-Ellis

Winter Carnival Queen

NANCY MORAN

Delta Delta Delta

Portrait by Kennell-Ell

Portrait by Kennell-Ellis

Ring Dance Queen

MARILEE WEAVER

Wesley House

May Day King and Queen

Portrait by Kennell-Ellis

ROSEMARY ANDERSON
Kappa Alpha Theta

RONALD OLSEN
Delta Upsilon

Delta Zeta Dream Man

MARVIN BERGMANN

Theta Chi

Portrait by Kennell-Ellis

Kappa Sigma Stardust Queen

CAROLE HAAS

Alpha Gamma Delta

Phi Sigma Kappa Moonlight Girl

TINA ELLERO

Pi Beta Phi

Portrait by Kennell-Ellis

Portrait by Kennell-Ellis

Dream Girl of Pi Kappa Alpha

SANDI AUCOTT

Kappa Kappa Gamma

Rose of Pi Kappa Phi

BEVERLY MENEFEE

Delta Delta Delta

Portrait by Kennell-Ellis

Portrait by Kennell-Ellis

Sweetheart of Sigma Chi

CONNIE THORSON

Kappa Kappa Gamma

Portrait by Kennell-Ellis

Sweetheart of Zeta Beta Tau

HELEN ROSEN

Alpha Epsilon Phi

campus candids

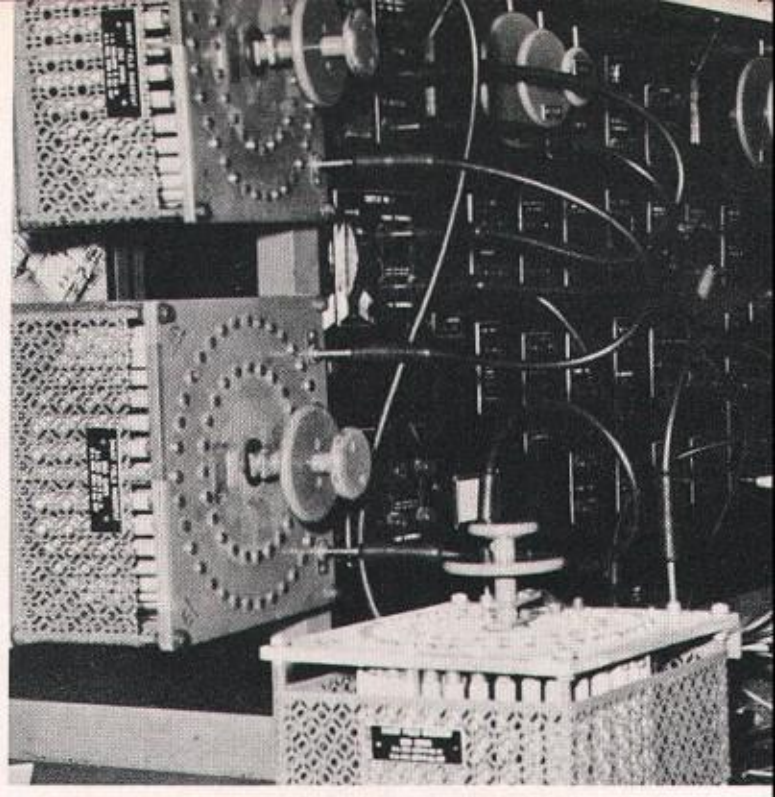

If all else fails, try a mechanical brain!

Wonder what they're all looking at . . .

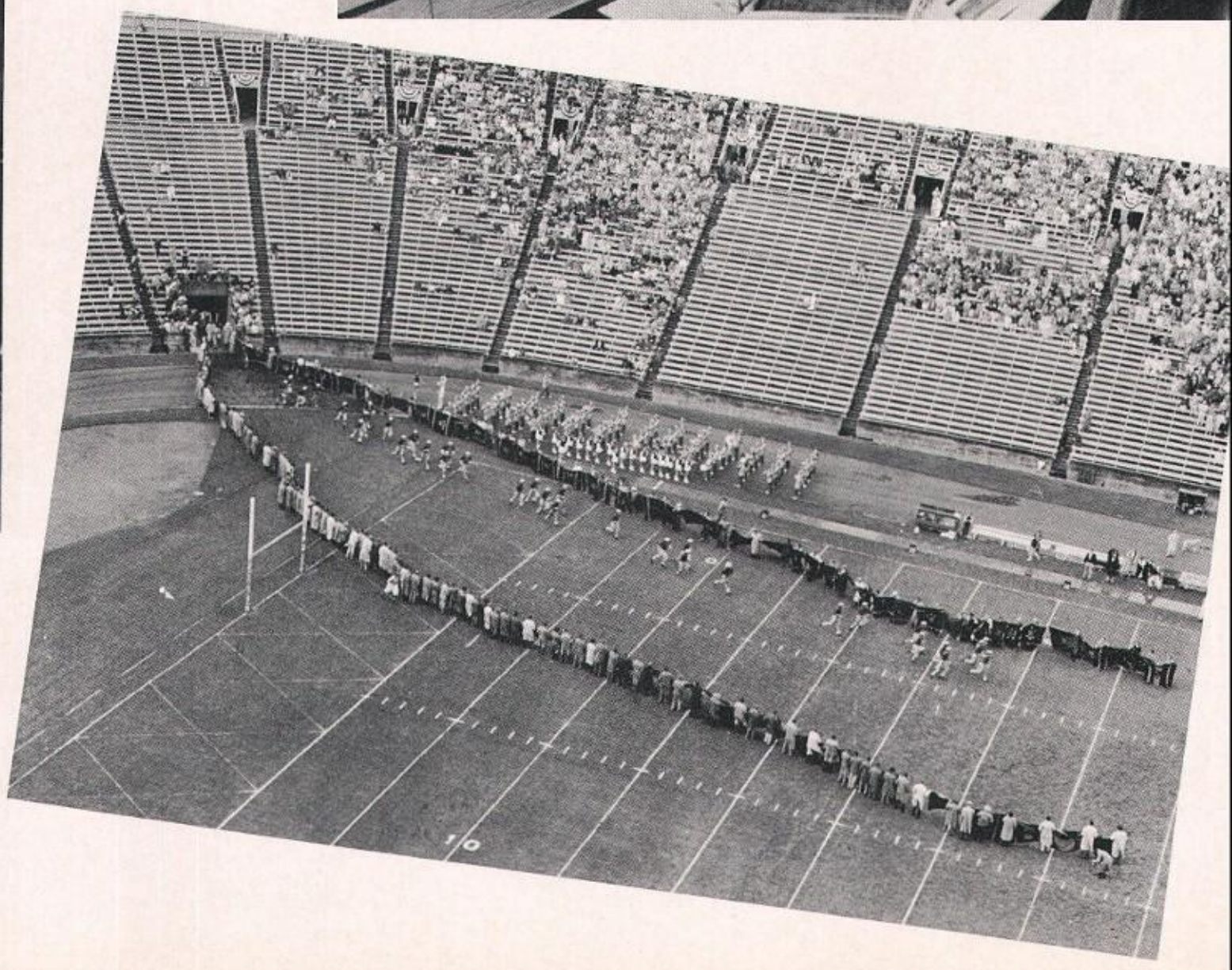

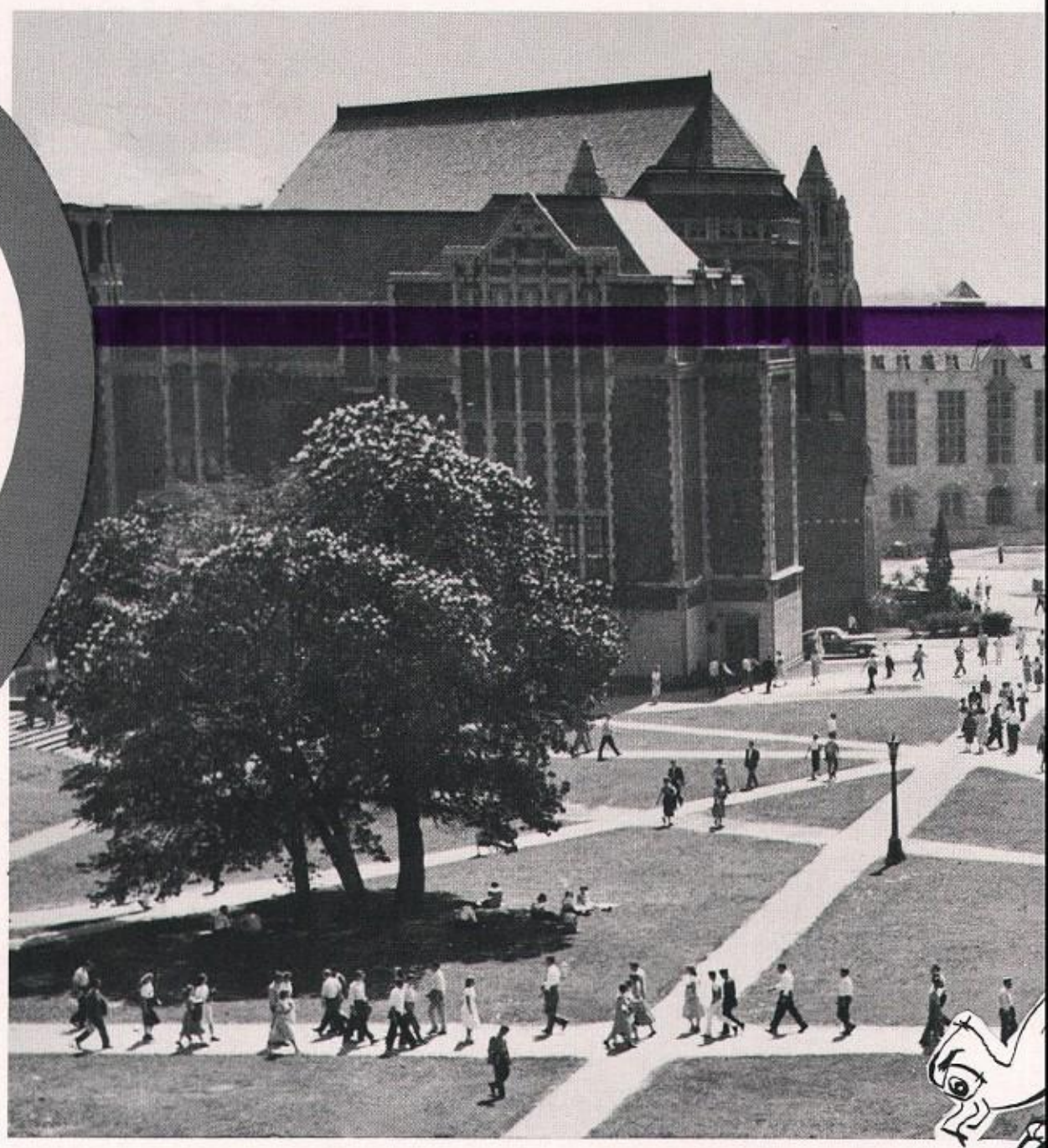

SPRING

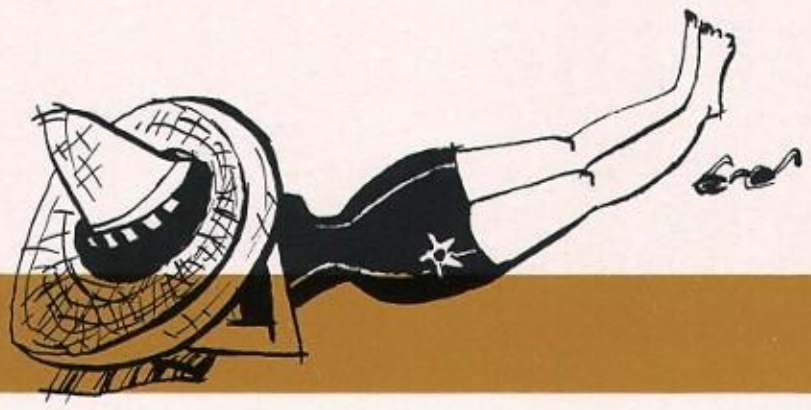

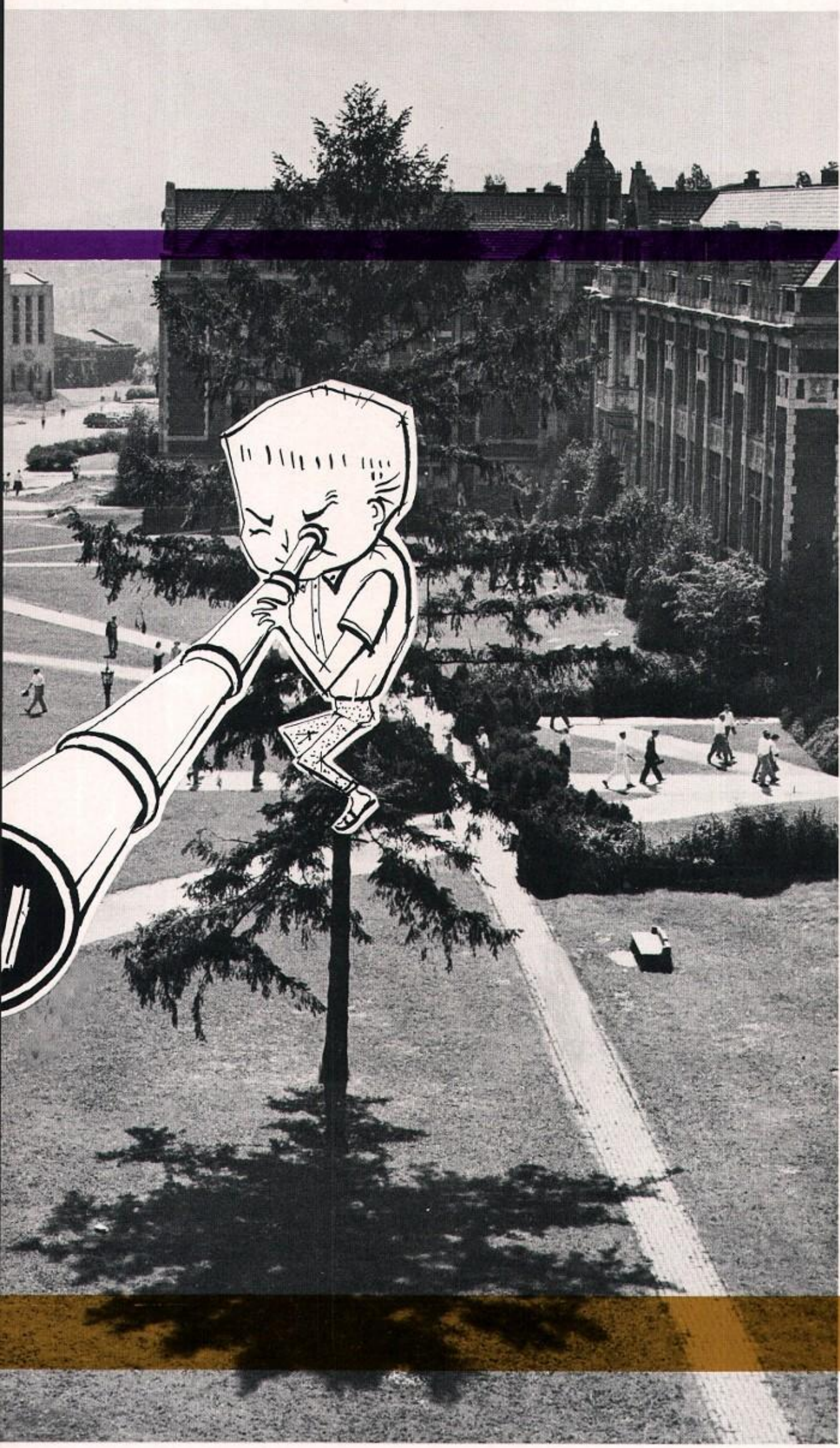

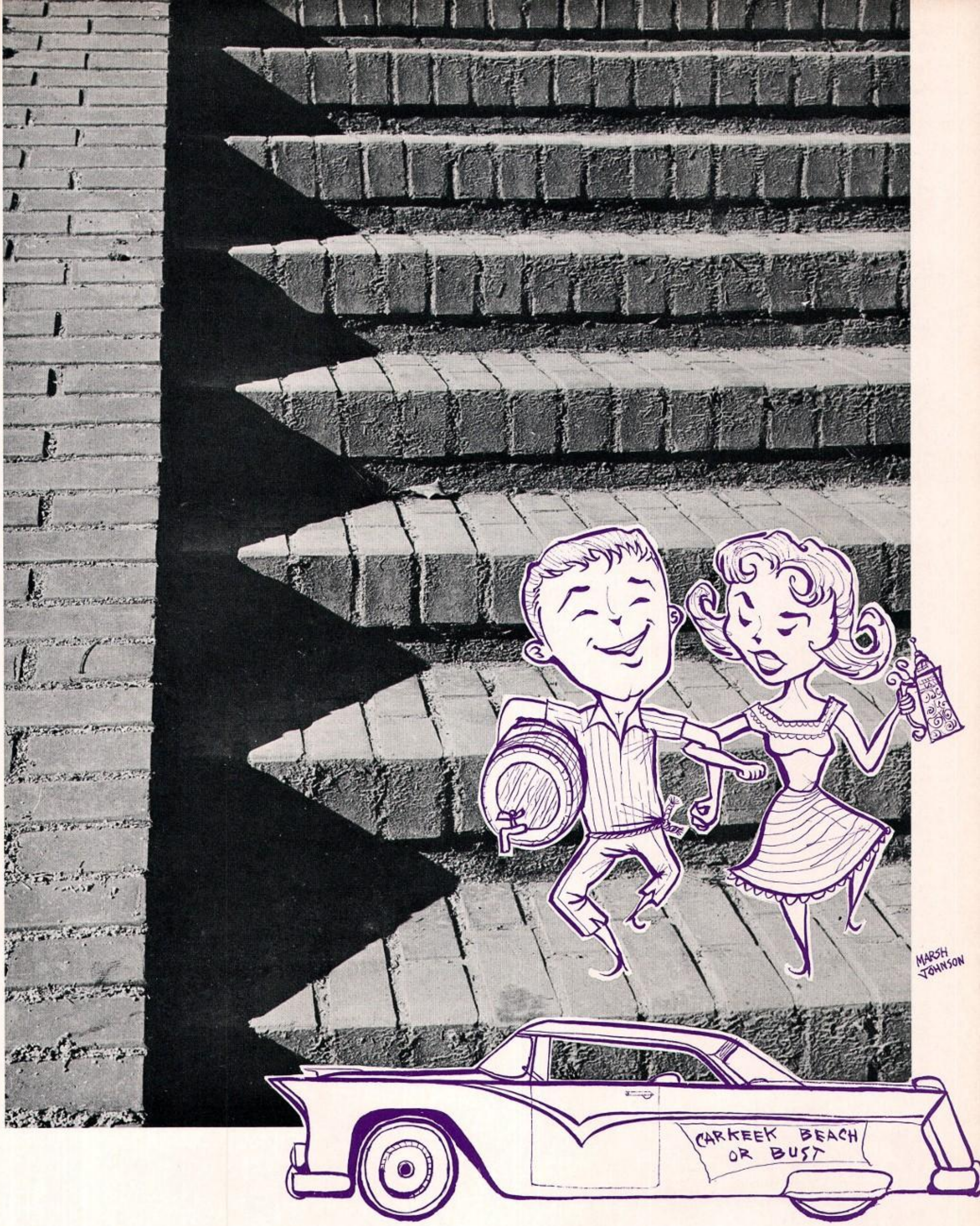

SPRING ACTIVITIES

elections engulf campus

From Smith Hall is viewed the lunch time lull, prior to the noisy struggle for attention, called campaigning.

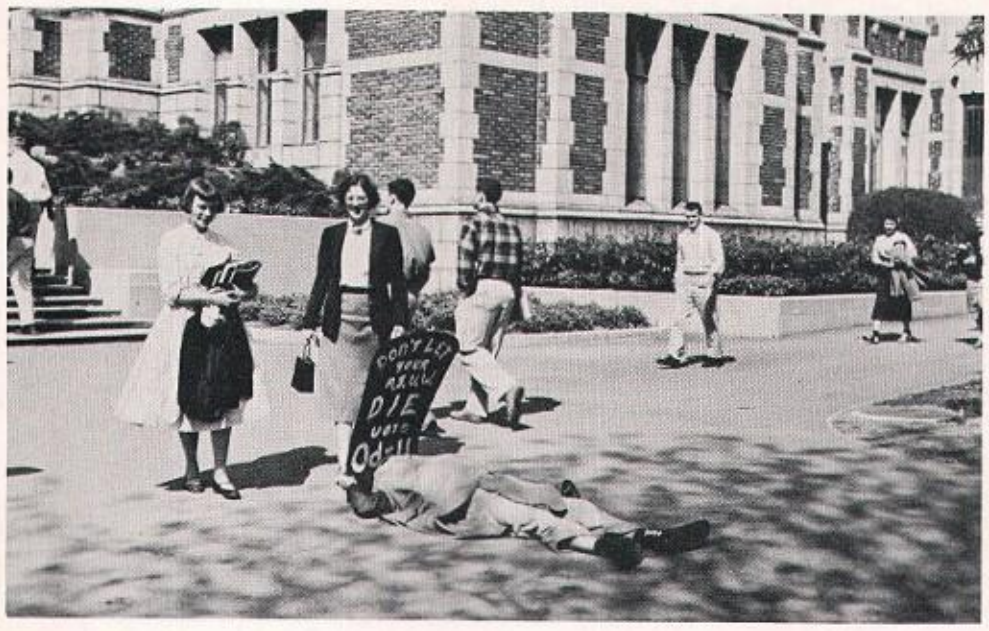

A touching demonstration of brotherly love.

Enthusiastic campaigners attend the kick-off campaign rally.

Loyal sisters guard their staked claim in support of their candidate.

The University's two-day Mock Political Convention gets underway.

mock politicians convene

President Eisenhower was renominated for another term in the White House, while Senator Fulbright, Democrat, Arkansas, was named his running mate in the vice-presidential position.

Candidate supporters begin their march around the floor to the beat of everything from tambourines to an eardrum-shattering bell.

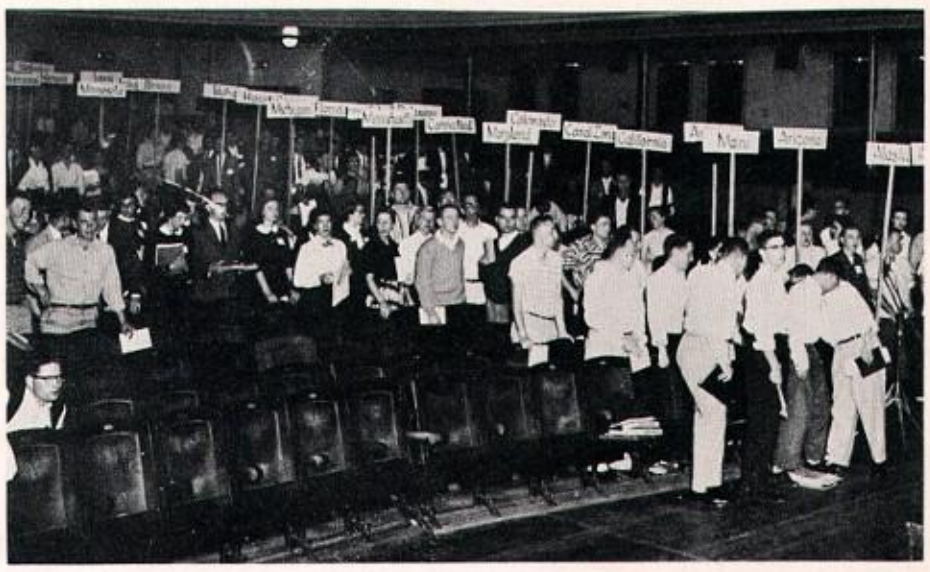

Delegates return to their seats after a short recess.

spring soph

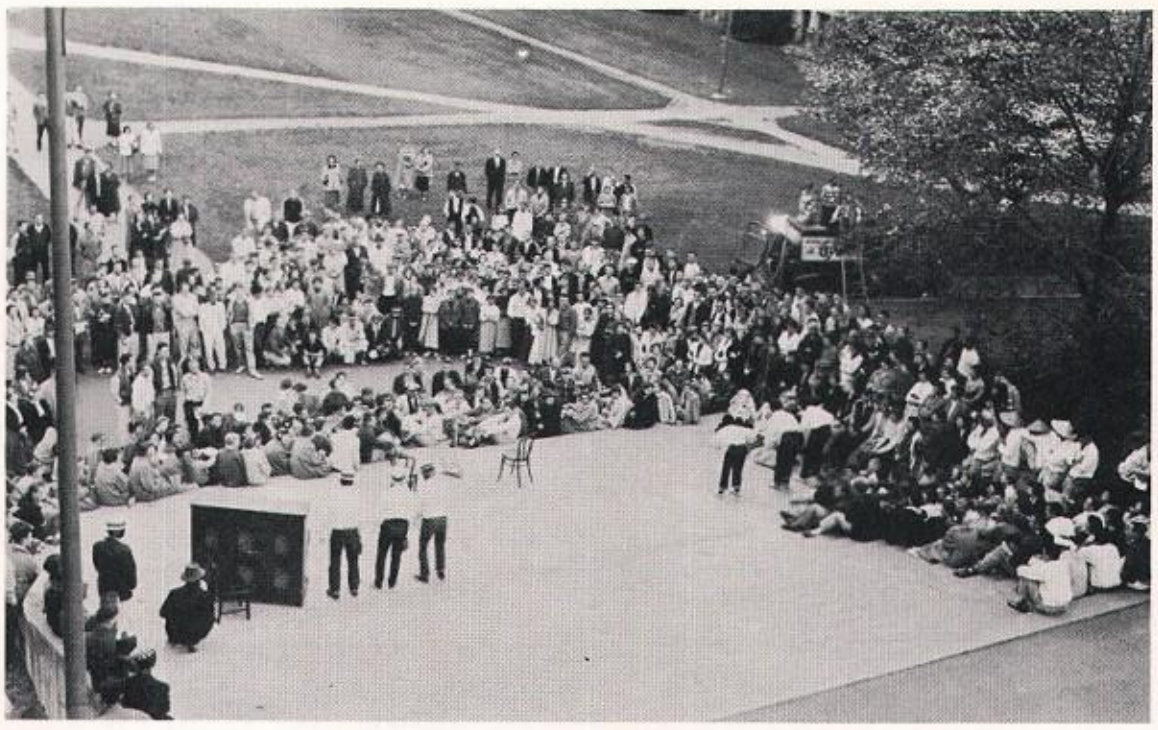

Participants in the popular clown contest entertain student critics during Soph Carnival festivities.

Alpha Phi and Delta Tau Delta went nautical and "Sailed the Seas," to come home victorious with top honors and the first place trophy!

Alpha Sigs, remembering well their nursery rhymes, presented a prize winning skit entitled "Mother Hubbard's Tea Shoppe."

brings carnival

Surrounded by fans, Sigma Chi, DICK WARNER is bandaged and on crutches; but also first place winner in the Clown Contest!

Kappa Kappa Gamma and Beta Theta Pi combine talents and proudly present their second-place-winning skit, "Carousel."

Pi Phis and Sigma Nus had a slightly different interpretation of Mother Goose and spectators seemed to like the more youthful touch for the "Mother Goose Land" set was a very popular place.

bachelors boost brown bags

Competition is at its keenest in every sport from three-legged races to Queen Contests, during Brown Bag Day, sponsored each Spring by the ever-popular "Bachelors' Club."

These hearty bachelors grew tired of "land lubbers" activities and took to the waters of Frosh Pond for a demonstration of "survival at sea."

Students are gathered on the green near Frosh Pond to watch the competition, enjoy a traditional brown bag lunch, and listen to jazz rhythm by the versatile bachelors.

The time capsule contains current copies of the Daily, Seattle Times, and Post Intelligencer, trade magazines and tape recordings.

PROFESSOR McKENZIE, KEN KAGER, and PROFESSOR BENSON officiate at the time capsule ceremony.

communications dedicate building

From this hall open many classrooms filled with opportunity for coming newspapermen.

The traditional ivy planting ceremonies were done by DOUG RAMSEY, and CLAIRE DICKS.

governor reviews military

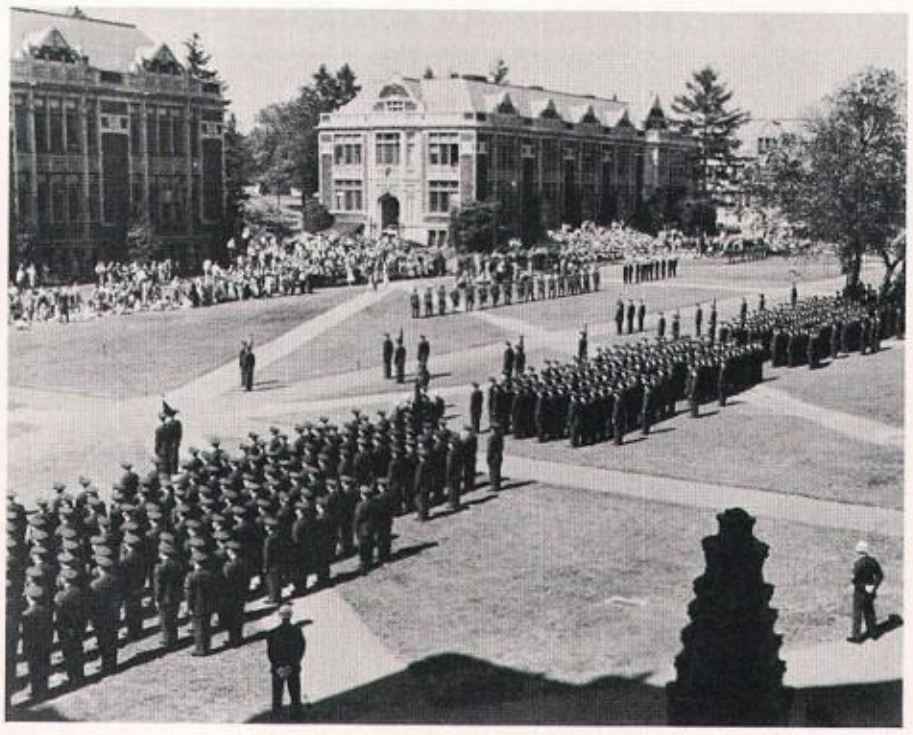

Troops pass in reivew before the Governor and visiting military dignitaries.

Another traditional part of Governor's Day takes place.

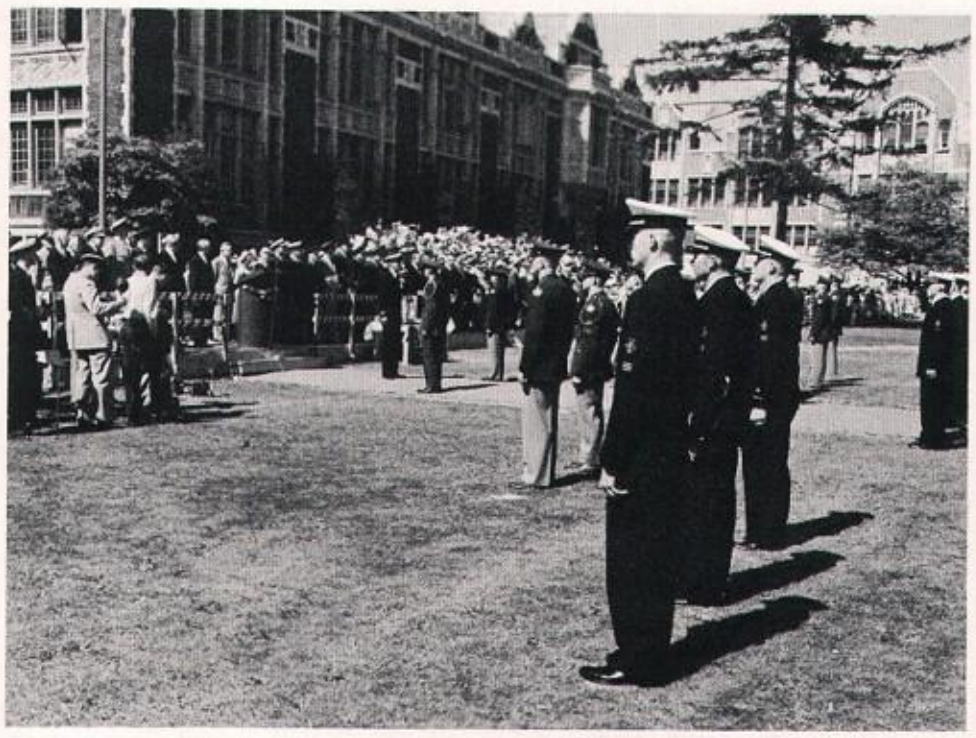

The Governor's Day ceremonies included the presentation of awards to outstanding military students.

Members of Husky Swim Club demonstrate their remarkable acrobatic as well as aquatic ability, to delight Swim Show spectators.

students stage swim show

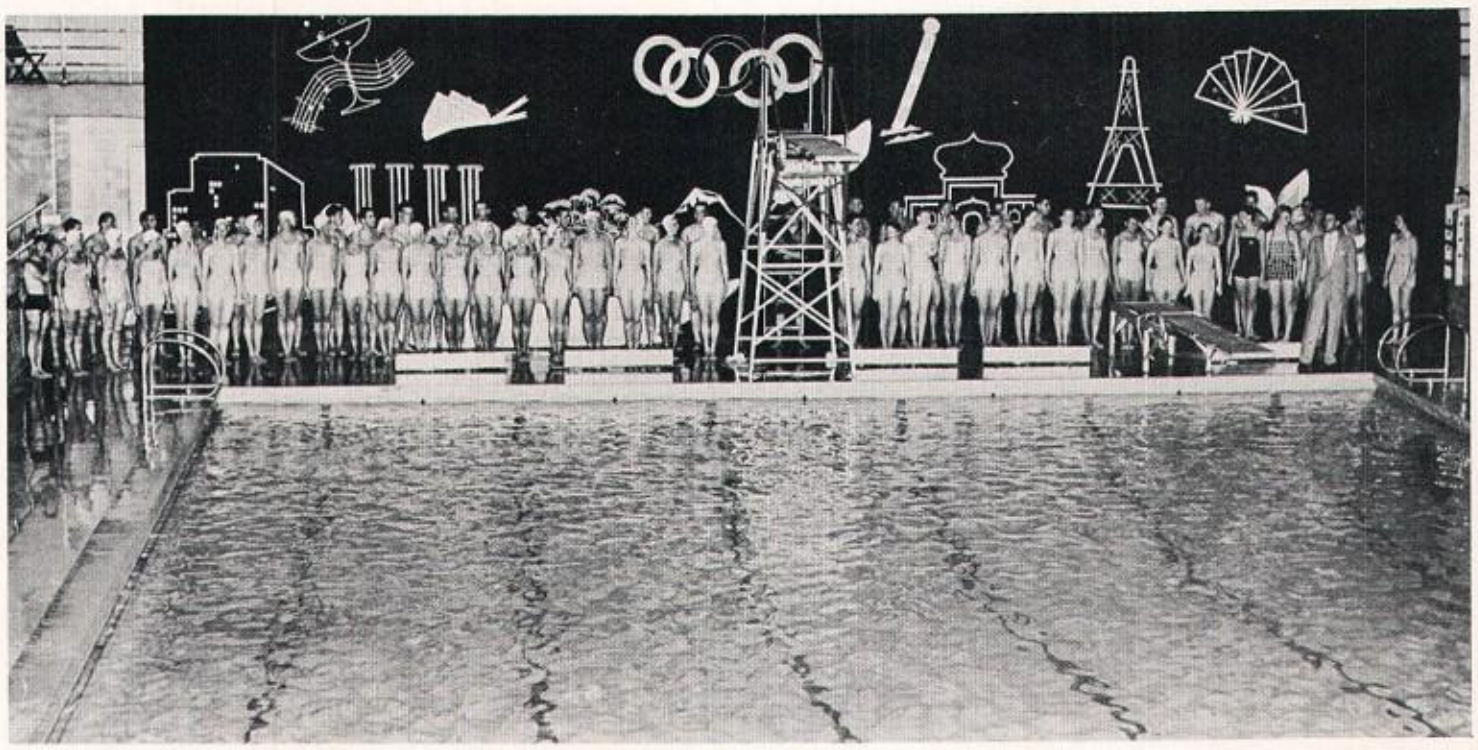

The entire cast of "Aqua Fantasies" receives a hearty ovation for a wonderful production.

Swim Show is an eagerly awaited production. The members of Silver Fish, women's swimming honorary, in conjunction with the Husky Swim Club, sponsor the annual event entitled "Aqua Fantasies" in 1956.

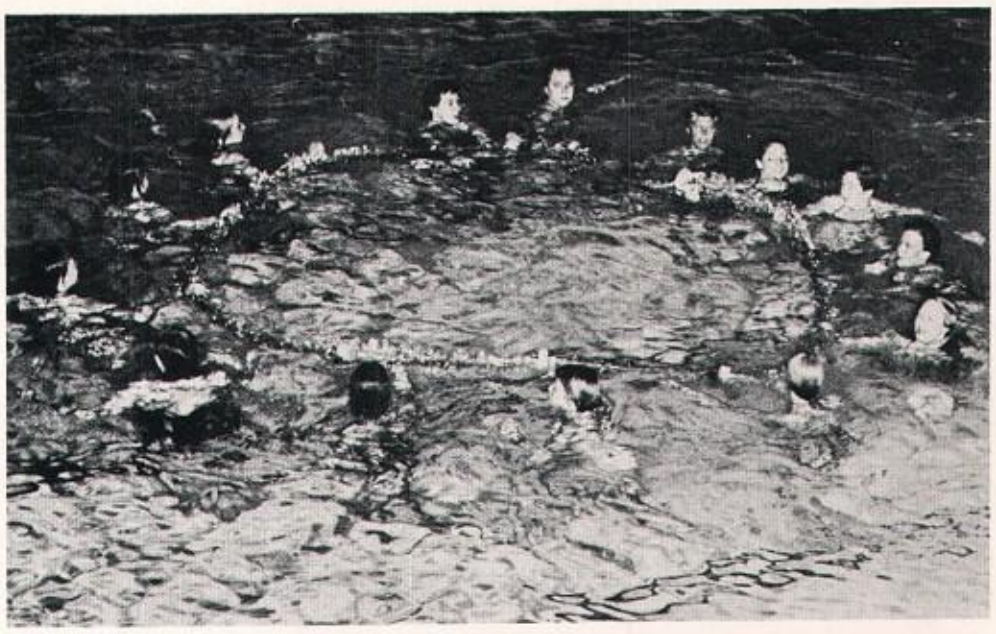

Coed members of Silver Fish show their talent in creating intricate patterns and formations in a water ballet.

songfest

Members of Bachelors Club perform in the men's singles division of the annual Songfest, a favorite event during Parents' Weekend.

Alpha Phi's six harmonizers gave an outstanding performance in the women's singles division.

The A.O.Pi's, dressed in gay cotton prints, make their colorful contribution to the Songfest program.

A.D.Pi's and Phi Psi's combined talent wins for them a second place trophy in the mixed group division.

The happy winners take home their trophies at the conclusion of the Saturday night of Songfest.

The Alpha Delts were another outstanding entry in the men's singles division.

pansy breakfast honors senior women

Each year in the middle of May, Chapter members of Delta Delta Delta hold a breakfast to honor senior women. A fashion show was given as part of the program. Bridesmaids were *(left to right)* JOAN MJELDE, JANIE MOORE, and CANDY CARTER. JEAN RUE was the bride and SHAN MILLER was bridegroom.

REG ROOT congratulates SALLY JOVICK and MARLENE BENTLEY, winners of the Service Projects scholarship awarded at the annual Pansy Breakfast.

One of the highlights of the breakfast is the Pansy Ring Ceremony where each married or engaged senior steps through the ring made from thousands of pansies. MARLENE ZOFFEL stepped through assisted by her husband GEORGE ZOFFEL.

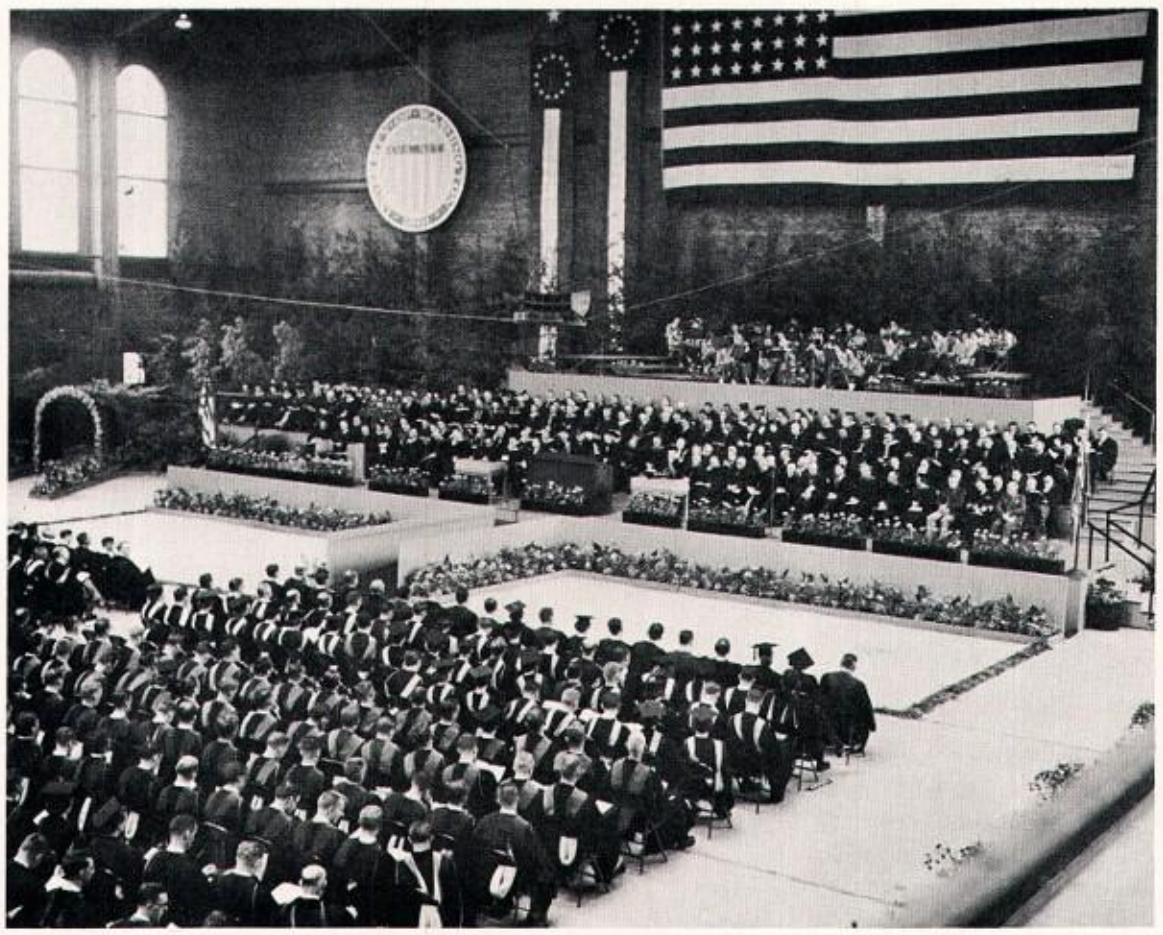

seniors graduate

Seniors, wearing their traditional caps and gowns, receive diplomas, and now are ready to pursue their life ambitions. A reception, with families and friends attending, honored the graduates following the commencement exercises.

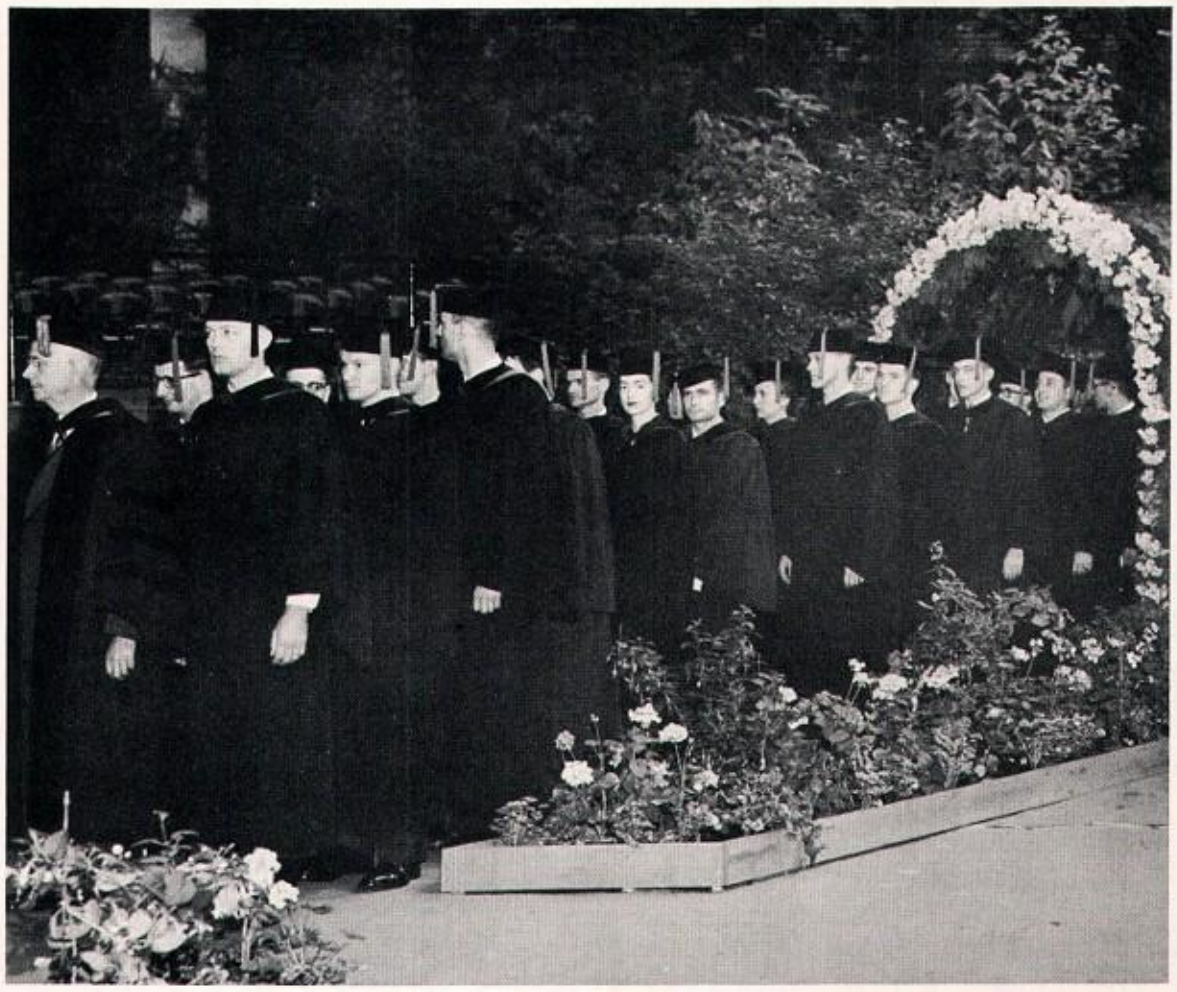

faculty medalists

Faculty Medals are awarded to the sophomore and junior with the highest accumulative grade points in their respective classes during previous college years in recognition of undergraduates' scholastic achievement. MARY CHRISTINE YORKE, who had a 3.94 grade average in Psychology, was awarded the Junior Class Medal for 1956. Winner of the Faculty Metal for the Sophomore Class for 1956 was CAROL ELAINE YOWELL, who had a 3.97 grade average in Physics.

president's medalists

DAVID B. CHANG is shown accepting the President's Medal from PRESIDENT HENRY SCHMITZ. Chang, a member of the class of 1956, was awarded the medal for maintaining a 4-point or "A" average throughout his studies in physics at the university. The President's Medal is presented at Commencement to the member of the graduating class who has the highest scholastic standing for his entire course and who has taken all of his work at the University of Washington.

SENIORS
MARSH
JOHNSON

senior class officers

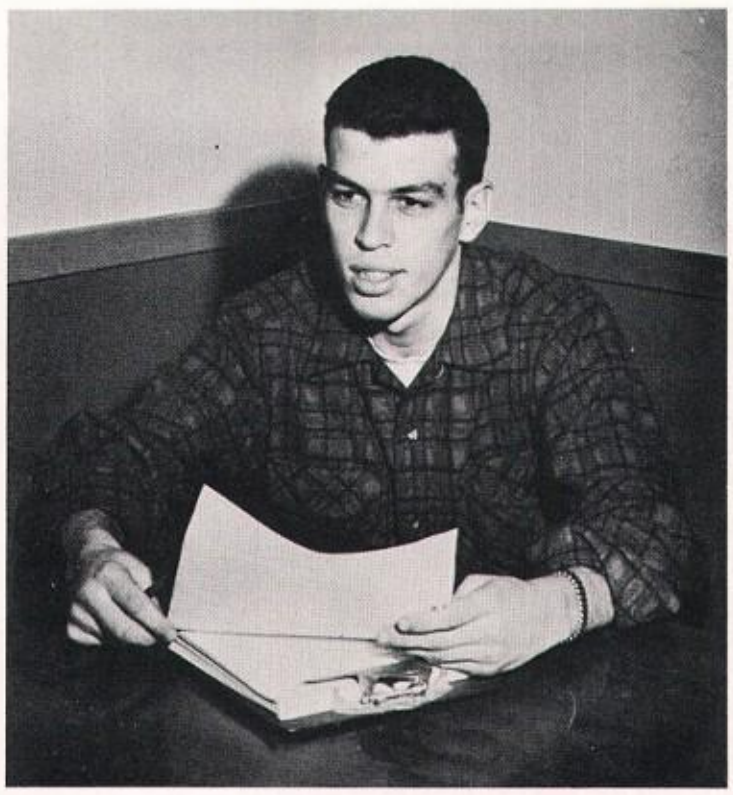

PHIL NUDELMAN, class president, last year headed the juniors and this year was vice president of Interfraternity Council. He was delegate to the National Students Association and a member of Purple Shield, Oval Club, Pi Omicron Sigma, and Sigma Alpha Mu fraternity.

Class vice president, SANDY OGDEN, is assistant chairman of program panel and a delegate to the Student Union regional conference. She also works on activities bureau and is a member of Totem Club and Delta Gamma sorority.

SYLVIA TUTTLE, secretary, is active in dance area and has been chairman of conference housing and co-chairman of Parents Weekend house relations and Varsity Ball queen contest. She is a member of Angel Wing, Totem Club, and Sigma Kappa sorority.

CARL MONTGOMERY transferred in his junior year and is now senior class treasurer. Carl has worked hard in the "Y" and is YMCA secretary-treasurer, regional secretary of their executive board, and on the Seabeck conference planning committee for the YM-YWCA. He is a member of Tau Kappa Epsilon fraternity.

Taking a coffee break in the Husky Den are CHUCK BURGES, SHARON LEANDER and GEORGE STRUGAR. Chuck is president of Delta Chi and Bachelor's Club, Homecoming chairman, IFC Publications chairman, on the AMS Advisory Board, IFC Executive Council and a member of Oval Club and Pan Xenia honorary. Sharon, Kappa Alpha Theta, is a member of Zeta Phi Eta and Sigma Alpha Eta honoraries, W-key, Totem Club, Air Force Sponsors and was co-chairman of Parents' Week end. George, an Alpha Sigma Phi, earned membership in Big W Club by his ability on the football and basketball teams, and played in the Shrine East-West game and the Senior Bowl.

senior prominents

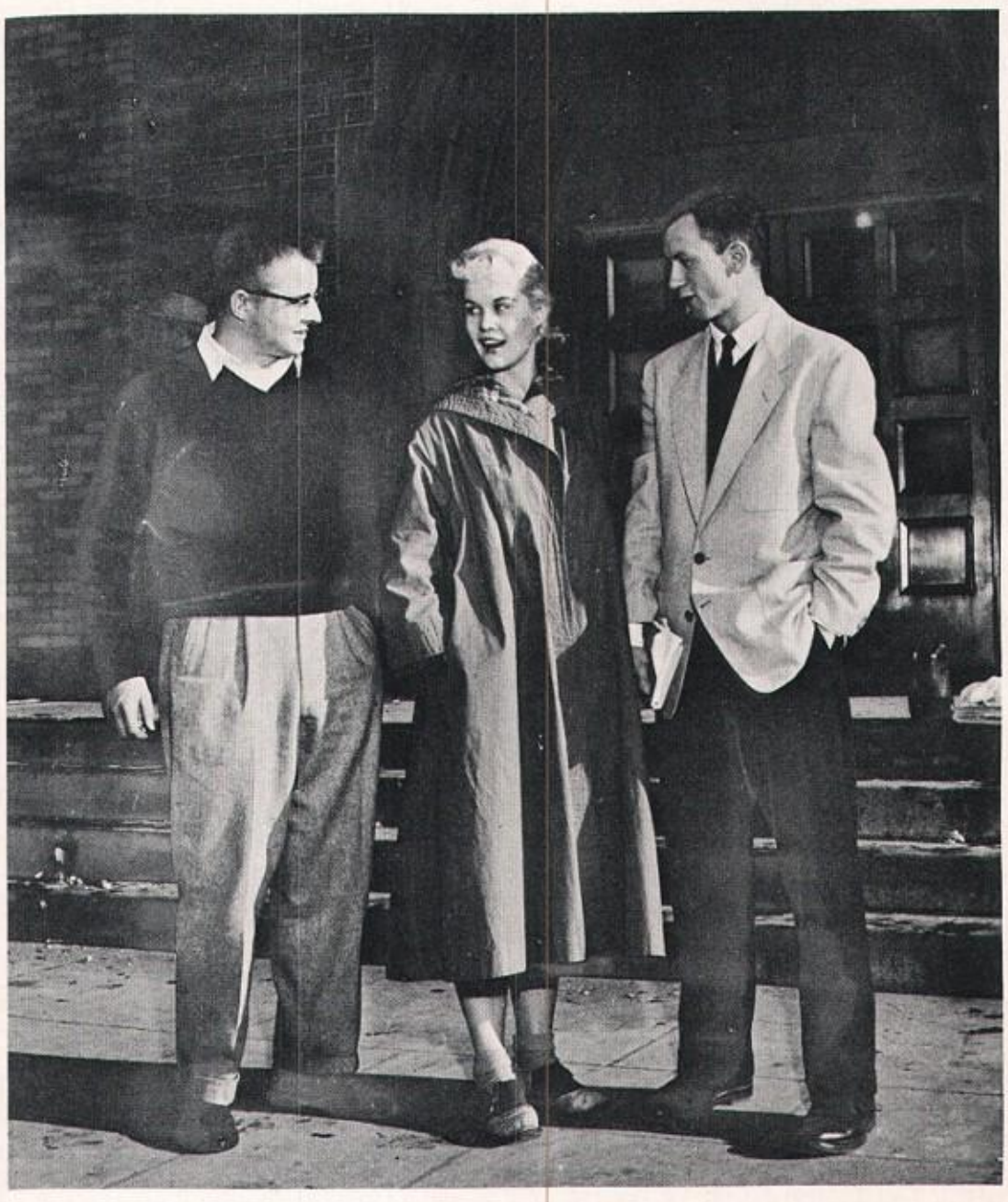

JOE SCHIEBEL, DOTTI PROVINE and DICK LEON stop to talk outside the Hub. Joe is ASUW First Vice President, UN Committee chairman, Chairman of OA, vice president of VISA, on Program Panel, Board of Control and a member of Theta Delta Chi, Oval Club, Pi Sigma Alpha and Purple Shield. Dottie, Alpha Gamma Delta, has been a cheerleader, is a member of Rally Girls, and has worked on Frosh Day and Song and Stunt Night. Dick is ASUW President, delegate to the National Student Association convention, Program Panel chairman and a member of Oval Club and Alpha Delta Phi.

JOANNE MEYERS, Panhellenic President, is a member of Sigma Kappa, W-key and Totem Club. GERY NUNNELEE is president of his fraternity, Sigma Alpha Epsilon, on the football team and a member of Bachelor's Club, Oval Club and Pi Omicron Sigma.

senior prominents

LYNN CLOW, JOYCE SANDERSON, WAYNE BUCK and JOHN REED relax in the Hub lounge. Lynn is a member of Zeta Tau Alpha and Phrateres. Joyce, a Sigma Kappa, has been Junior class treasurer, vice president of Phi Epsilon Chi, President of Junior Panhellenic, Dance area chairman, a member of W-key, Program Panel and vice-president of Totem Club. Wayne is a member of Beta Theta Pi fraternity, Scabbard and Blade, Oval Club, Chairman of the Hub Operating Committee and delegate to the Student Union Conference. John is president of Phi Kappa Psi, AMS Historian, chairman of Program Panel, on AMS Advisory Board and a member of Purple Shield, Oval Club and Scabbard and Blade.

TONI SINKUNAS, KENT CLARK and MUFFY SKARPERUD tighten a bulb in the Hub Christmas tree. Toni, an Alpha Gamma Delta, has been Song Queen, Song and Stunt Night chairman, Junior Class secretary, vice-president of Rally Girls, and is a member of Phi Epsilon Chi, W-Key, Totem Club and Air Force Sponsors. Kent is Editor of the Daily, and a member of Beta Theta Pi fraternity, Oval Club, Pi Omicron Sigma and Sigma Delta Chi, national journalism fraternity. Muffy, a Chi Omega, is Totem Club secretary, Director of Operations for the Air Force Angel Wings, on AWS Council and Homecoming and Soph Carnival committees.

These prominent seniors are BOB REINER, SALLY SCHNEIDER and SALLY SOFTKY. Bob is active in Malamutes, Purple Shield, Cosmo Club, Alpha Phi Omega, the National Scouting Honorary, Sigma Alpha Mu fraternity and OA Steering committee. SALLY SCHNEIDER is a member of Chi Omega, Totem Club, Mortar Board, Pi Lambda Theta, Theta Sigma Phi, AWS Council and was Song and Stunt co-chairman and chairman of ASUW publicity. SALLY SOFTKY, a Sigma Kappa, is a member of W-Key, Totem Club, Program Panel, Air Force Sponsors and was chairman of 1000-Voice Choir.

ROLLIE O'DELL and GORDY JOHNSON threaten CAROL ANN NEISESS with a snowballing. Rollie, Beta Theta Pi, has been president of Purple Shield and the Sophomore Class, and is a member of the tennis team, Big W Club and Oval Club. Carol Ann is ASUW Secretary, on Program Panel, Board of Control, Model UN, YWCA Cabinet, a member of Delta Sigma Rho, speech honorary, Mortar Board, Rally Girls, W-Key, Totem Club, Varsity Debate, the English honorary, Alpha Delta Pi sorority and was president of Sigma Epsilon Sigma. Gordy is president of Beta Theta Pi, IFC secretary, chairman of the Elections banquet and a member of Purple Shield.

Mortar Board member BEV BULLER sells candy canes to NANCY DREW and POLLY SHIRLEY. Bev is also AWS vice-president and a member of Kappa Alpha Theta sorority, Pi Lambda Theta honorary, W-Key and Totem Club. Nancy is Panhellenic vice-president, in W-Key and Totem Club. Polly, a Kappa Delta, is Daily Editor and a member of Totem Club, Theta Sigma Phi and the UW Band.

senior prominents

DICK PAYSENO, MARGI CONNELL and BARBARA SNIDER pose for the cameraman. Dick is a member of Delta Upsilon fraternity, Big W Club and is on the football team. Margi, a Delta Gamma, is Panhellenic Relations Chairman, Secretary of ASUW Elections and is in Totem Club, W-Key and Mortar Board. Barbara is a member of Radio-TV Guild, Zeta Phi Eta, Theta Sigma Phi and Kappa Delta sorority.

AMS Secretary JIM RIVENES chats with ROSEMARY ANDERSON and SANDY STOWELL. Jim's other activities include Phi Delta Theta fraternity, Blood Bank chairman and Song and Stunt Night Master of Ceremonies for three years. Rosemary was Homecoming Queen, May Day Queen, a member of Phi Beta Kappa, Sigma Epsilon Sigma, Omicron Nu, and president of Kappa Alpha Theta. Sandy, Delta Delta Delta, has been AWS-AMS Elections chairman, Homecoming secretary, and is a member of W-key, Totem Club and AWS Council.

SHERRIE BERNARD and DEAN DERBY look over their notes together. Sherrie, a Chi Omega, is a member of W-key, Totem Club, Zeta Phi Eta, Sigma Alpha Eta and was co-chairman of Religious Emphasis Week. Dean is a member of Big W Club, Oval Club, the track team, was captain of the football team, and played in the Shrine East-West game.

senior prominents

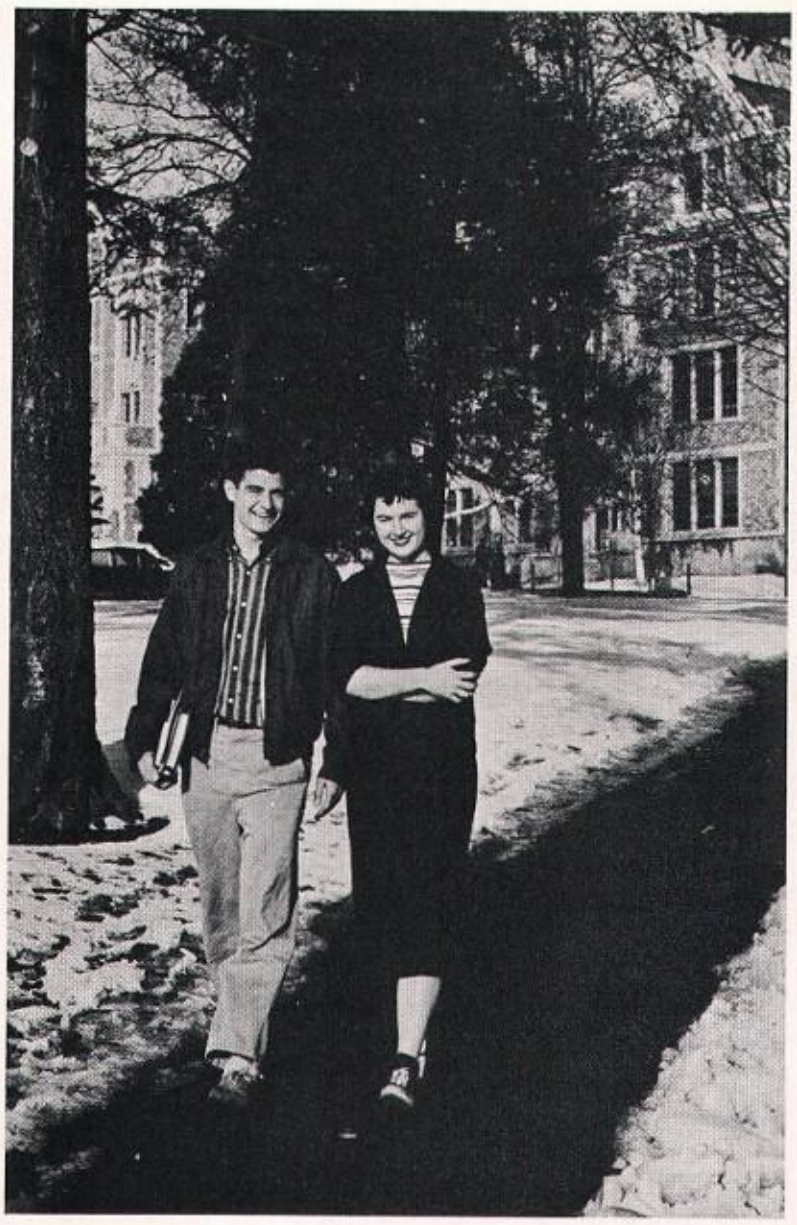

CHUCK MERTEL and MARY LEE NEIL hurry through the cold to the Hub. Chuck is AMS President and a member of Sigma Nu, Purple Shield and the tennis team. Mary Lee is ASUW Second Vice President, holds membership in Alpha Phi sorority, Rally Girls, W-key, Totem Club, Board of Control and has been Drill Team Captain.

MIKE PERINGER, Beta Theta Pi, is Daily Business Manager and a member of Alpha Delta Sigma, Oval Club and Pi Omicron Sigma. JEAN LOW, AWS President, was May Day Queen, AWS Secretary, and is a member of Delta Gamma sorority, Totem Club, W-key, Board of Control and AWS Council. KEN McGHEE is advertising manager of the Daily, chairman of ASUW Elections, President of Alpha Delta Sigma honorary and a member of Theta Chi fraternity, Oval Club and Pi Omicron Sigma.

MARY ELLEN PIGOTT, KAY HEILY, TEDDY BRAUNSCHWEIGER and DON DAHLGREN leave the Hub for class. Mary Ellen is President of Totem Club, Chairman of Community Service, on AWS Council and a member of Delta Gamma sorority. Kay is president of Gamma Alpha Chi honorary, a member of Theta Sigma Phi, Delta Gamma and received a national scholarship for the Advertising Woman of Tomorrow. Teddy, a Kappa Kappa Gamma, is President of Mortar Board, Tyee Business Office manager, Vice President of Beta Gamma Sigma, Homecoming secretary and a member of W-key, Totem Club and AWS Council. Don is AMS Treasurer, on AMS Advisory Board and is a member of Alpha Delta Phi fraternity and Bachelor's Club.

baccalaureate honors 1955-56

Baccalaureate honors are based on the entire scholastic record of the graduate. The distinction of summa cum laude signifies a minimum grade-point average of 3.90, magna cum laude an average of 3.60, and cum laude an average of 3.35. These honors are awarded to those who have completed not less than ninety credits at this institution, together with a record of distinction at institutions previously attended. In computing honors, an "A" carries four grade points, "B" three, "C" two, and "D" one.

summa cum laude

Alferieff, Lubov
Alferieff, Nicholas
Brown, Ronald Edmund
Chang, David Bing Jue
Kampmann, Kathleen Joanne
Merchant, Howard Carl
Metz, Peter Robert
Ramsey, Audrey Carolyn
Robinson, Marilyn Faith
Wilson, Gloria Agnes

magna cum laude

Andreika, Janis Talivaldis
August, Gerald
Bacon, Suzanne Aleen
Baudendistel, Catherine Mary
Bratton, Nancy Jean
Brooke, Jean Frances
Cahill, Margaret Ann
Carlson, Shirley Ann
Carraher, Ronald George
Crawford, Jack J., Jr.
Crowe, Clayton Thomas
De Spain, Marianna Gayle
Dietzen, Ann Elizabeth
Drake, Clancy George
Eggan, Hugh M.
Emerson, Edith Leland
Engstrom, Donald Elton
Essley, Frances Adelia
Faltico, Patrick Richard
Fisher, Franklin Peter
Fluharty, Arvan Lawrence
Gillanders, James Edgar
Gillis, Murlin Fern
Harrison, Ernest Franklin
Hill, Nancy Sanford
Hill, Robert Victor
Holmes, Marguerite J.
Hopkins, Violet Adele
Howard, Margaret Adelia
Hurlbut, Elizabeth Eleanor
Larson, Donald Clayton
Lauver, Edward F.
Lee, Ronald Calvin
Lemke, Gladys Leesch
Lister, Marian Alice
Luschei, Loren Louis
Manning, Helen Louise
Metcalf, Donald Owen
Moldenhour, Jan
Nakamura, Nobuko
Oberkotter, Marilyn Jean
Onodera, Kaun
Privat, John Pierre
Rush, Donald Eugene
Scheffler, Hildegard Helene
Shaw, Luanne Ruth
Smith, Dorothea Edna
Steincipher, Claire
Swift, Ross
Swisher, Donald Prevost
Thelen, Hazel Frederica
Vail, Van Horn
Wahl, Karen
Waterhouse, Myra
Weld, Wayne Curtis
Wiel, William Donald
Williams, Gerald A.

cum laude

Baker, William Edwin
Banham, Dorothy Legg
Belden, Jerry Lee
Berger, Richard Charles
Bergstrom, Elsa Ingeborg
Berst, Charles Ashton
Bozak, Richard Edward
Bradley, Robert William
Brear, Beverly
Campbell, Elizabeth Jane
Campbell, Joan Lowell
Christianson, Alwin Thorsgaard
Clark, Gilbert Alan
Coney, Thelma Samson
Curran, Donald D.
Davey, Inez Zettle
Day, Gerald George
DeShazo, James Albert
Dick, Larry Stephen
Douglas, Kathryn Marie
Fairchild, Harold Dean
Fix, Carolyn
French, Stephen Warren
Fujimura, Robert Kanji
Fusfield, Robert Louis
Giese, Clarence
Goodman, Robert Francis
Gross, Geraldine K.
Guterson, Lewis
Hanley, Donald Lee
Harford, Evona Mae
Haugstad, Lucie
Hayes, Twila Irene
Hodson, Susan Marie
Hofeditz, John Thomas
Holmes, Jerome Fischer
Howe, Walter Charles, Jr.
Hoyle, Elizabeth Ann
Huff, Janet Ingrid Olesen
Huntting, Lou Ann
Jenkins, Marjorie Anne
Johnson, Ray Claude
Johnston, Ivene Margret
Karmin, Kurt Wright
Keister, Marjorie Eleanor
Knatz, Mary Ellen
Kuehn, George F.
LaRocque, Mary Joan
Laxdall, Dan Wayne
Lewis, Myron Eugene
Linde, Thor Donald
Lindell, Kathleen Connor
Lockwood, Donald Alan
Loden, Betty Mae
McAllister, Gordon Parker
McClary, David Harold
McClure, J. Doyle
MacKay, Gloria C.
McLennan, R. Marlene
McNichols, Sara Lynn
Meldahl, Kenneth Roald
Mickey, Sharon Lynne
Miller, Gerald M.
Misch, Hanna C. M.
Murakami, Robert Eiichi
Mutschler, Mary
Nordman, Arnold Ray
Paulson, Laura Jean
Pethley, Lowell Sherman
Porter, Sidney Lee, Jr.
Poth, Marliss Gay
Priebe, Duane Allen
Rawlings, Elbert Wayne
Renhard, Edith Louisa
Roselli, Louis Anthony
Ross, Doyle Wayne
Ross, Linnea Alice
Rousso, Mimi
Sagle, Arthur A.
Samuels, Stanley Morton
Sandstrom, Harriet A.
Schafer, Ronald Henry
Schalk, Erica Louise
Schatz, Audrey Marie
Seeschaaf, Walter William
Speece, Lula M.
Standerfer, Franklin Ross
Stathacopoulos, Aristotelis D.
Stephas, Paul
Sterry, Adele Lorraine
Stewart, Harley Anton
Strunk, Stanley William
Sussex, George R., Jr.
Tashiro, Satoru
Thompson, Patricia Mae
Tobler, Waldo Rudolph
Todd, Glenda Louise
Vining, Paul Edmond
Vopni, Merrill Dyer
Wallerius, Lynn Ann
Weinstock, Irwin
Whitney, Leland Lloyd
Wilkes, John Daniel
Wilson, Alice Ross
Woo, Nina

seniors

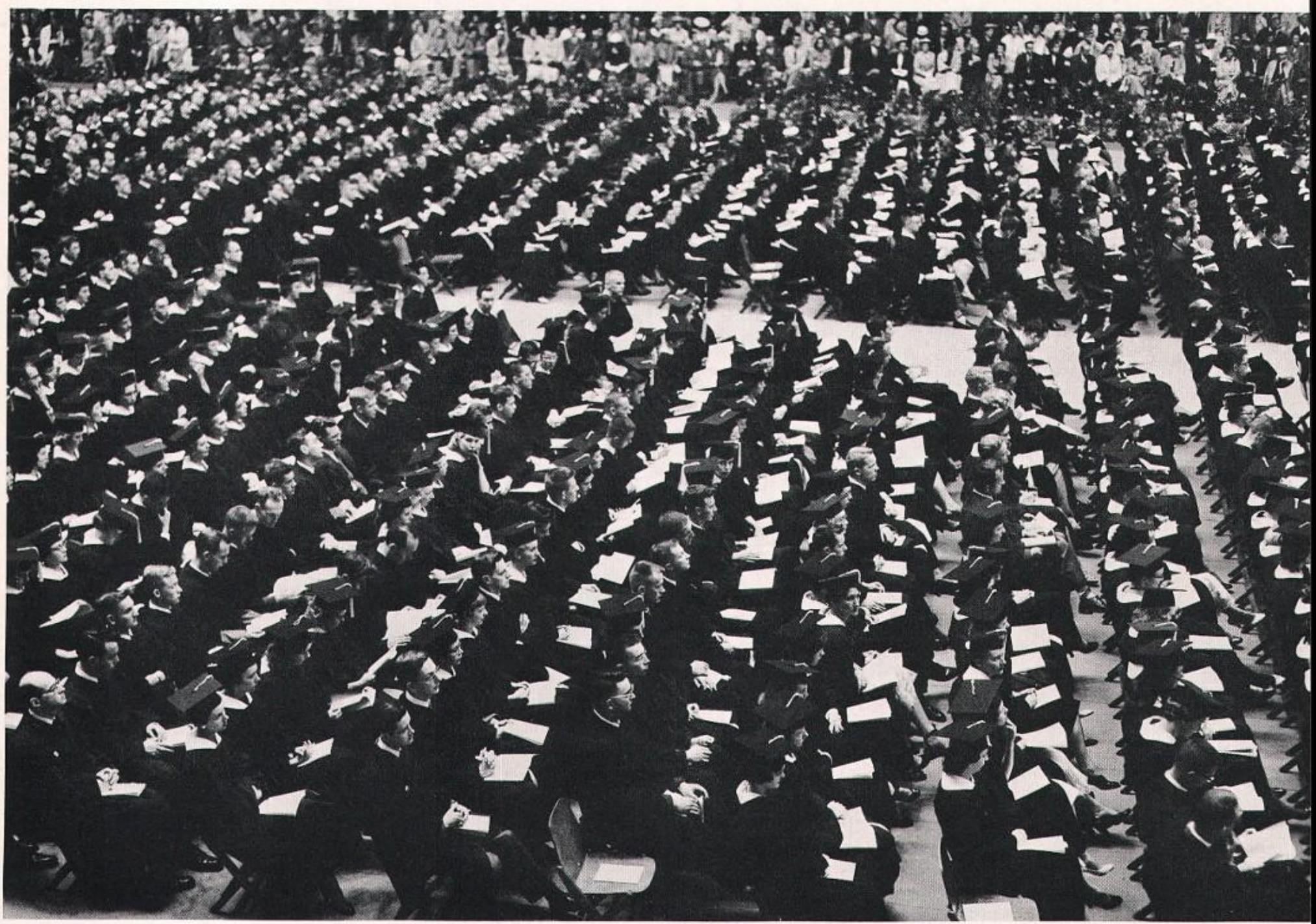

remember . . .

ABBOTT, James P.
Mechanical Engr.
Bachelors Club
Phi Kappa Sigma

ABBOTT, Lyle D.
Marketing
Alpha Kappa Psi
Marketing Club

ABNEY, Sharon A.
Elem. Educ.
Air Force Sponsors
Pi Beta Phi

ADAIR, Francis E.
Chemical Engr.
A.S.C.E.
Adelphi

ADAMS, George B., Jr.
History Educ.
Phi Delta Kappa

ADKISSON, Sandra L.
Psychology
Pi Beta Phi

AGREN, Arvon W.
B.A.
Alpha Kappa Psi
Management Club

AHEARN, Alan D.
Forestry
Forest Club

AHLSTROM, Harlow G.
Aeronautical Engr.
Tau Beta Pi
Phi Beta Kappa
Zeta Mu Tau
I.A.S.

AIKMAN, Paul V. H.
History
Sigma Chi

ALBIN, Lynn
Elem. Educ.
W-Key
Gamma Phi Beta

AMES, Junie
Elem. Educ.
Rec. Council
Silver Fish
Chi Omega

Arriving in Oct. 1953? . . . Homecoming

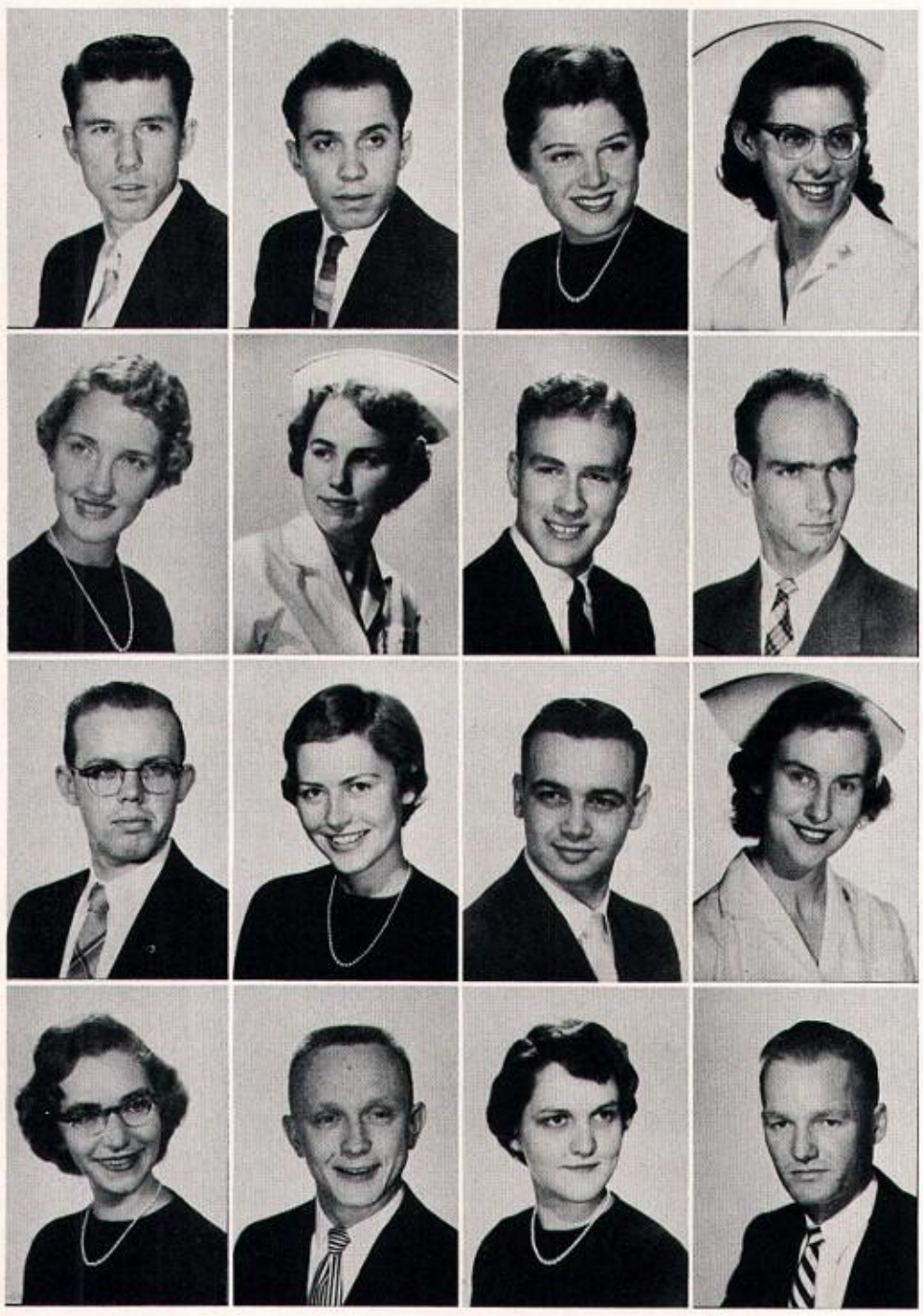

AMOS, Robert B.
Mechanical Engr.
A.S.M.E.
S.A.M.E.
Phi Kappa Sigma

ANAGNOSTOPOULOS, Alex
Electrical Engr.
I.R.E.
Olympus

ANDERSON, Carolyn J.
Elem. Educ.
Theta Chi Dream Girl
High School Relations
Alpha Gamma Delta

ANDERSON, Darlene L.
Nursing
Alpha Omicron Pi

ANDERSON, Elizabeth L.
Chemistry
Calvin Club
Sigma Kappa

ANDERSON, Joan M.
Nursing
Alpha Tau Delta

ANDERSON, Lennart L.
Zoology
Alpha Epsilon Delta
Malamutes
Lambda Chi Alpha

ANDERSON, Leonard C.
Accounting
Alpha Kappa Psi

ANDERSON, Nils T.
Chemical Engr.
Phi Beta Kappa
Tau Beta Pi
Zeta Mu Tau
Phi Lambda Upsilon

ANDERSON, Rosemary
Home Ec.
Omicron Nu
Sigma Epsilon Sigma
Panhellenic Exec. Board
Kappa Alpha Theta

ANDREAS, Anthony D.
Civil Engr.
A.S.C.E.

ARKILLS, Doris Y.
Pharmacy
Lambda Kappa Sigma
Jr. A.P.A.
McKee

ARLOWE, Laureen R.
Art Educ.
Westminster Club
Mortar Board
Totem Club
Lambda Rho

ARNESON, Nils, Jr.
Forestry
Xi Sigma Pi
Forest Club
Theta Xi

ASPENWALL, Donna
Elem. Educ.
Westminster Club
Sigma Kappa

ATWELL, William O.
Personnel
Beta Theta Pi

AUSMAN,
Allan L.
Gen. Studies
Pi Kappa Alpha

AUSTIN,
Jack A.
Electrical Engr.
Westminster Club
A.I.E.E.
Olympus

BAILEY,
John G.
Civil Engr.
A.S.C.E.
Delta Chi

BAIN,
Constance E.
Journalism
Gamma Alpha Chi
Theta Sigma Phi
Pi Beta Phi

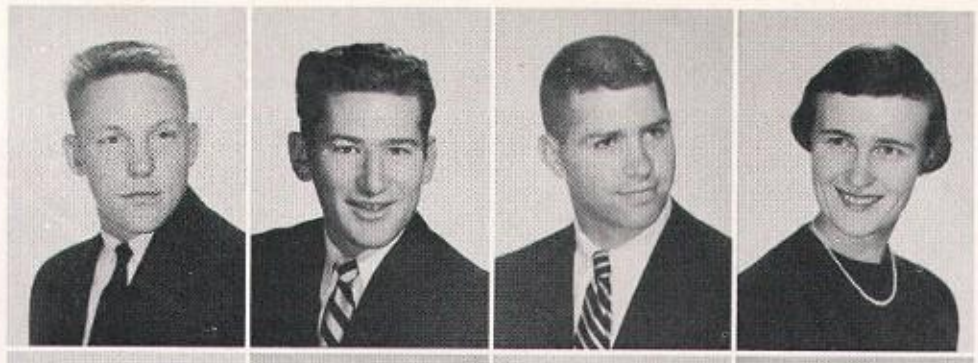

BAIRD,
Kenneth G.
Marketing
Alpha Kappa Psi
Marketing Club

BAJEMA,
John W.
Gen. Business
Pan Xenia
Sigma Chi

BAKER,
Arloene A.
Dental Hygiene
Alpha Delta Pi
Jr. Dental Hygiene Assoc.

BAKER,
Duane A.
Mechanical Engr.
A.S.M.E.
Arnold Air Society
Scabbard & Blade

BAKER,
Larry E.
Music Educ.
UW Band
Alpha Phi Omega
Tau Kappa Epsilon

BALDWIN,
Richard M.
Journalism
Purple Shield
Daily Assoc. Ed.
Sigma Delta Chi
Alpha Tau Omega

BAISCH,
Merilyn J.
Med. Tech.
Mu Tau
Delta Zeta

BAKEMAN,
James W.
History
Calvin Club
Alpha Delta Phi

BALE,
Bob C.
Gen. Business
Beta Theta Pi

BALMER,
N. Alfred, Jr.
Physics

BAME,
Roland N.
Accounting
Beta Alpha Psi

BANKS,
Diana M.
Elem. Educ.
Cosmo Club
Silver Fish
Canterbury Club
Delta Zeta

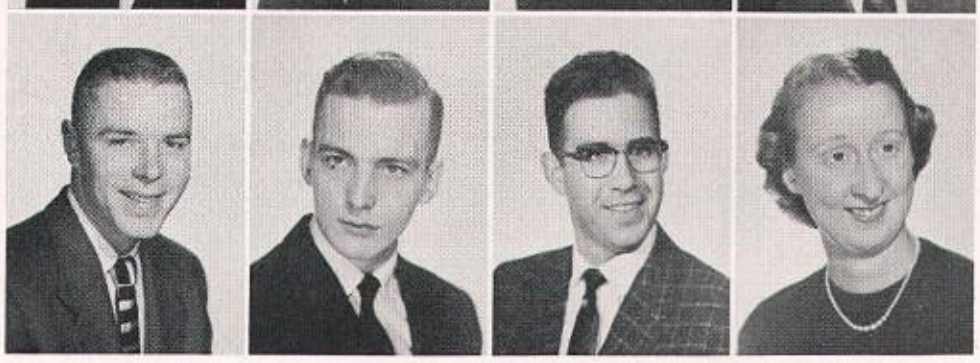

signs . . . coffee dates . . . blue books . . .

BARBER,
James A.
Finance

BARKER,
Floyd C.
Accounting
Varsity Boat Club
Big "W"

BARNER,
Bruce E.
Zoology
Alpha Epsilon Delta
Alpha Tau Omega

BARRY,
Gayle E.
Law

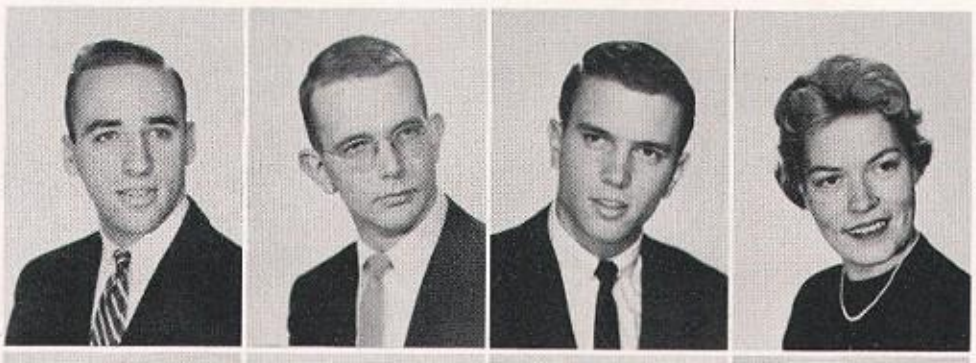

BATTIG,
Burr J.
Forestry
Tau Phi Delta

BAUGHMAN,
Donald R.
Gen. Business
Marketing Club
Management Club

BEACH,
Meredith
History Educ.

BEAL,
David Dix
Zoology
Caducean Club
I.M.O.H.C.
Saiyuk

BEAN,
Bernice M.
Nursing
Calvin Club
Alpha Tau Delta

BEANSON,
David H.
Zoology
U. Christian Union

BEDFORD,
Audrey
Radio-TV
Mortar Board
Totem Club
Theta Sigma Phi
Alpha Xi Delta

BEDIENT,
Calvin B.
English
Chelan

BEEBE,
Sheralee
History
Phi Mu
YWCA Cabinet
Westminster House

BEEMAN,
Bob R.
Gen. Business
Phi Kappa Tau
Marketing Club
Management Club

BEHRENS,
Dennis L.
Music Educ.
Westminster House

BELL,
Eldon E.
1st Yr. Med.
Alpha Epsilon Delta
Zeta Mu Tau
Pi Mu Epsilon
Saiyuk

BEMIS,
Wayne E.
Ind. Design
Ind. Design Club

BENSLEY,
Donna L.
Sociology
Phrateres

BENSON,
Judy R.
Pharmacy
Chi Omega

BENSUSSEN,
Tom M.
Mechanical Engr.
A.S.M.E.

Frosh Day tug of war . . . Serenades . . .

BENTLEY,
Marlene Ruth
Music
Mu Phi Epsilon

BERGMAN,
Myra M.
Far East
Phi Beta Kappa
Totem Club
Mortar Board
YWCA

BERGQUIST,
Maxine R.
Home Ec.
Delta Zeta

BERGSTROM,
G. Ted
Mechanical Engr.
Pi Omicron Sigma
A.S.M.E.
Wash. Engr. Staff
Chi Psi

BERNARD,
Sherrie A.
Speech Corr.
Chi Omega
W-Key
Totem Club
Sigma Alpha Eta

BERRY,
Barbara J.
Nursing

BERT,
Robin R.
Gen. Business
Sigma Chi

BEST,
Michael K.
Forestry
F.P.R.S.
Forest Club

BIDWELL,
H. Allan, Jr.
Far East
Phi Kappa Psi
Pan Xenia
Parents Weekend

BIGLEY,
Barbara J.
Chemistry
Wesley Club
Kappa Phi

BIGLEY,
William, Jr.
Mechanical Engr.
Phi Kappa Sigma
A.S.M.E.
Tau Beta Pi

BITAR,
Darlene
Home Ec.
Alpha Delta Pi
Home Ec. Club

BLACKFORD,
James D.
Economics
Phi Kappa Psi
Jr. I.F.C.

BLATT,
Norman W.
Gen. Business
Sigma Alpha Mu

BLOCK,
Jack S.
Foreign Trade
Sigma Chi
Purple Shield
Pan Xenia

BLUNDELL,
John W.
Electrical Engr.
A.I.E.E.
Zeta Mu Tau
Tau Beta Pi

BOGEN,
John A.
Mechanical Engr.
A.S.M.E.
S.A.E.

BOGEN,
Laura M.
Electrical Engr.
A.I.E.E.

BOIE,
William R.
Physics
Sigma Nu

BOLAN,
Joanne M.
Elem. Educ.
Kappa Kappa Gamma

BOLLERUD,
Elaine
Nursing
Swedish Hospital

BONCUTTER,
Jean
Psychology
Kappa Kappa Gamma

BOND,
Judith
Education
Gamma Phi Beta

BOONE,
James W.
Transportation
Alpha Kappa Psi

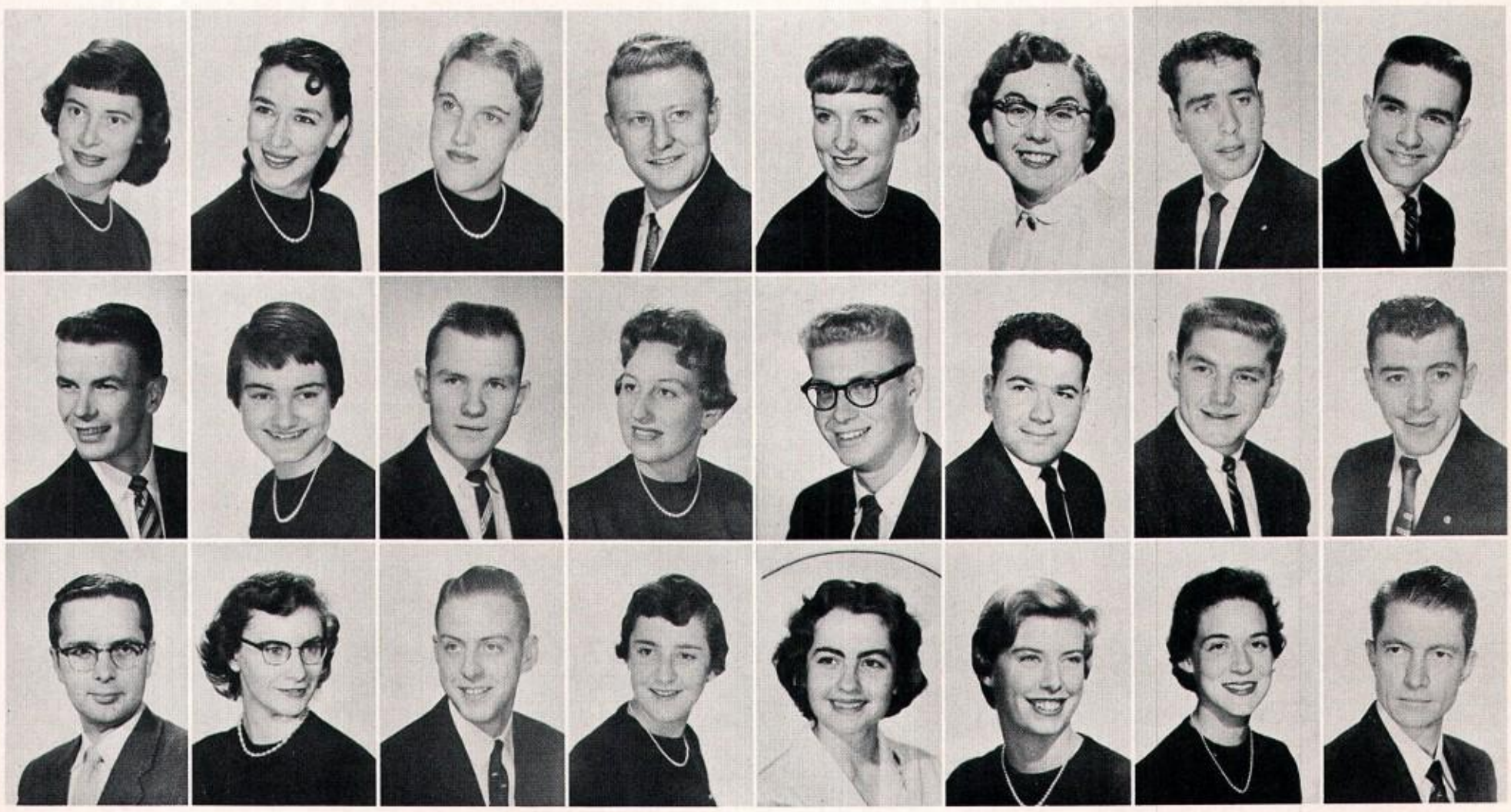

BOROZAN,
Bronro
Chemistry

BOURQUE,
Donald D.
Accounting
Alpha Kappa Psi
Chelan

BOWERS,
William E.
Geology
Rainier

BOYD,
Robert V.
Finance
Theta Chi
Bachelors' Club

BOYINGTON,
Orville K.
Journalism
Theta Delta Chi

BRADSHAW,
Delmer G.
Elec. Engr.
AIEE-IRE
Tau Beta Pi

BRANDT,
Dick
Marketing
Delta Tau Delta
Marketing Club

BRANDT,
Joy M.
Gen. Business
Alpha Phi

May Day . . . Governor's Day . . .

BRANDT,
Paul L.
Marketing
Zeta Psi

BRANSON,
David H.
Zoology
Christian Union

BRAUNSCHWEIGER,
Teddy M.
Sec. Training
Mortar Board
Totem Club
Beta Gamma Sigma
Kappa Kappa Gamma

BRAY,
Ronald E.
Med.
Nu Sigma Nu
Alpha Epsilon Delta
Pi Omicron Sigma
Zeta Psi

BREMNER,
Eric S.
Radio-TV
Scabbard & Blade
Radio-TV Guild
Theta Delta Chi

BRENCHLEY,
Charles E.
Indus. Arts
Indus. Educ. Club

BRESLICH,
Mary Cecilia T.
Pharmacy
Mortar Board
Totem Club
Lambda Kappa Sigma
Rho Chi

BRIGGS,
Frances E.
Nursing
Alpha Omicron Pi
Swedish Hosp.

BRIGGS,
Merrill L.
Elec. Engr.
IRE

BRINCKEN,
F. Louise
Music Educ
Mu Phi Epsilon

BROBST,
Beverly A.
Nursing
Eklind Hall

BROCK,
Richard K.
Marketing
Alpha Kappa Psi
Marketing Club
Zeta Psi

BROCKHAUG,
Harold P.
Gen. Business
Zeta Psi

BROCKMAN,
Mary Jane
Art
Lambda Rho
Parnassus

BRODERSON,
James D.
Zoology
Phi Delta Theta

BROWN,
Darinka
Business Educ.

BROWN,
Donald G.
Civil Engr.
A.S.C.E.
Scabbard & Blade
Tau Beta Pi

BROWN,
Donald P.
Gen. Business
Pi Kappa Alpha

BROWN,
J. Dale
Indus. Educ.
Ind. Educ. Club

BROWN,
John F.
Gen. Business
Arnold Air Society
Delta Kappa Epsilon

BROWN,
Sally L.
Medical Tech.
Pi Beta Phi
Mu Tau

BROWNE,
Harry M.
Forestry
Tau Phi Delta
Scabbard & Blade

BROWNE,
Wayne T.
Gen. Business
Phi Kappa Psi

BRUNETTE,
Rodney G.
Production
Management Club

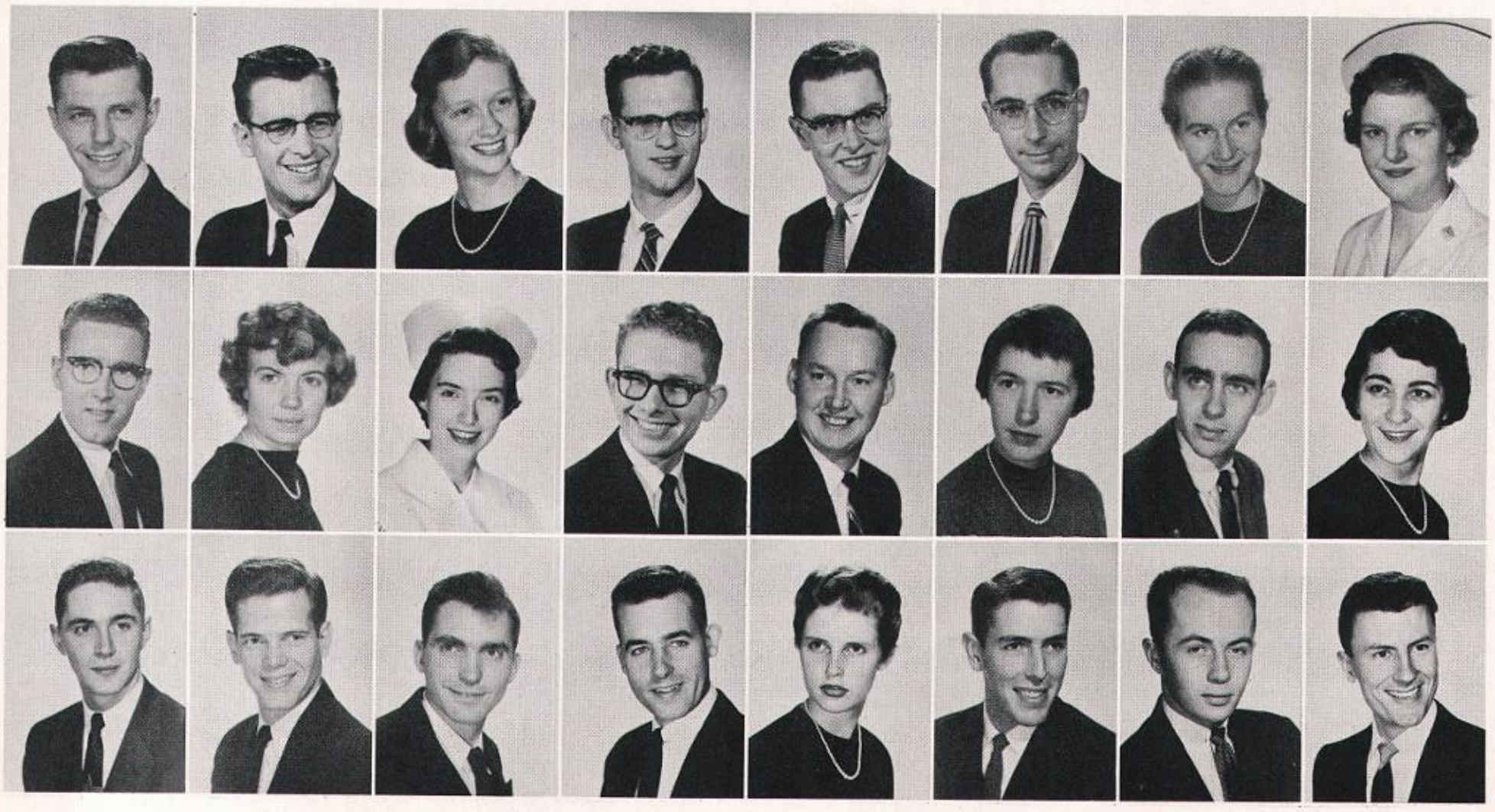

BRYANT, Nancy
Speech Correction
Zeta Phi Eta
Sigma Alpha Eta
Kappa Alpha Theta

BUCHHOLTZ, Gladys N.
Elementary Educ.
Austin

BUCK, Frank L.
Foreign Trade
Pan Xenia

BUCK, Gerald W.
General Business
Beta Theta Pi

BULLER, Beverly M.
Elementary Educ.
Mortar Board
Pi Lambda Theta
Totem Club
Kappa Alpha Theta

BULMER, Bob E.
Business
Delta Kappa Epsilon

BUNKER, Russ E.
Civil Engr.
Tau Beta Pi
Zeta Nu Tau
Scabbard & Blade
Kappa Sigma

BURGES, Chuck D.
Foreign Trade
Bachelors Club
IFC
Delta Chi
Pan Xenia

BURGOON, Richard D.
Mechanical Engr.
A.S.M.E.

BURKE, Catherine J.
Interior Design
Alpha Delta Pi

BURNS, Patricia
Elementary Educ.
Alpha Delta Pi

BURRELL, David C.
Industrial Educ.
Industrial Educ. Club

BURSETT, Beverly
English Educ.
Sigma Epsilon Sigma
Pi Lambda Theta
Alpha Chi Omega

BURT, Margaret M.
Nursing
Swedish Hospital
Alpha Tau Delta
Delta Zeta

BURTON, William D.
Geology
Compass & Chart
Scabbard & Blade
Alpha Tau Omega

BUSIGIN, Connie L.
Elementary Educ.
Pi Beta Phi

BUTLER, Michael R.
Civil Engr.
Alpha Delta Phi

BYINGTON, Richard H.
Finance
Oval Club
Beta Gamma Sigma
Pi Omicron Sigma
Sigma Alpha Epsilon

BYRNE, Kenneth G.
Mechanical Engr.
A.S.M.E.

BYRON, Ralph L.
Accounting
Pi Kappa Alpha

CADY, Frank H.
Chemical Engr.
Beta Theta Pi

CAHOON, George E.
Pre-major
Bachelors Club
Phi Delta Theta

CALLARMAN, Sheila L.
Elementary Educ.
Westminster Club
A.F. Angel Wing
Sigma Kappa

CALVERT, Barbara M.
General Business
Mortar Board
W-Key
Totem Club
Alpha Chi Omega

Nickle Hop . . . Sophomore Dance . . .

CAMPBELL, Albert C.
Sociology
Alpha Kappa Lambda

CAMPBELL, Carol Ann
Elementary Educ.
Delta Gamma

CAMPBELL, Douglas A.
Marketing
Arnold Air Society
Delta Kappa Epsilon

CAMPBELL, George S.
Mathematics
Program Panel
Theta Delta Chi

CAPEN, Juanita J.
Elementary Educ.
Totem Club
Pi Lambda Theta
Mu Phi Epsilon
McKee

CAPPS, Helga-Jean
History

CAREY, Sharon Lee
Journalism
Daily Editor
Alpha Chi Omega

CAREY, Wallace W.
Forestry
Forest Club

CARLEY, John B.
Economics
Delta Chi

CARLGREN, Virginia
Personnel
Delta Gamma

CARLSON, Richard A.
Marketing
Chi Phi

CARLSON, Richard L.
Mechanical Engr.
A.S.M.E.
S.A.E.

CARLSTROM, Margery L.
Med. Tech.
Mu Tau
Delta Gamma

CARRATT, Harry B.
Mechanical Engr.
Theta Chi

CARROLL, John R.
Civil Engr.
A.S.C.E.

CARROLL, Neil P.
Geology
Ammonite Society
Pi Kappa Alpha

Frank Gustin's write-in campaign . . .

CARROLL, Richard B.
Mechanical Engr.
A.S.M.E.

CARSKADDEN, Thomas H.
General Studies
Arnold Air Society
Jr. I.F.C.
Zeta Psi

CASE, Joan L.
Elementary Educ.
Pi Lambda Theta
Chi Omega

CASTILLO, Joan M.
Home Ec.
Omicron Nu
Totem Club
AWS Cabinet
Alpha Phi

CATRON, Larry M.
Marketing
Delta Chi

CAVADIAS, Gregory T.
Production
Pan Xenia
Marketing Club
Management Club
Alpha Delta Phi

CAVANAGH, Warren L.
Civil Engr.
A.S.C.E.

CHAN, Gilbert K.
Forestry
Forest Club
Tau Phi Delta

CHANG, Hwa-di Y
Sociology

CHESHIRE, James L.
Marketing
Alpha Kappa Psi
Marketing Club
Theta Chi

CHEW, Sen Poy
Electrical Engr.
I.R.E.

CHILDERS, Millicent A.
Dietetics
Delta Gamma

CHONZENA, Mona I.
Dental Hyg.
Delta Zeta

CHRISTENSEN, Ray B.
Construction Mngt.

CHRISTENSEN, Warren H.
Electrical Engr.
Zeta Mu Tau

CHRISTIANSEN, Warren G.
Transportation

CLACK, David A.
Accounting
Phi Delta Theta

CLAMPITT, Milton P.
Marketing
Alpha Delta Sigma
Beta Theta Pi

CLANCY, Roger P.
Forestry
Forest Club
Tau Phi Delta

CLARK, Kent E.
Journalism
Daily Editor
Pi Omicron Sigma
Sigma Delta Chi
Beta Theta Pi

CLARK, Mary Jane
General Business
McKee

CLARK, Richard W.
Speech Educ.
Compass & Chart
Pi Omicron Sigma
Scabbard & Blade
Phi Kappa Sigma

CLAWSON, Beverly J.
Sociology
YWCA
Kappa Delta

CLOW, Lynn E.
Phrateres
Newman Club
Zeta Tau Alpha

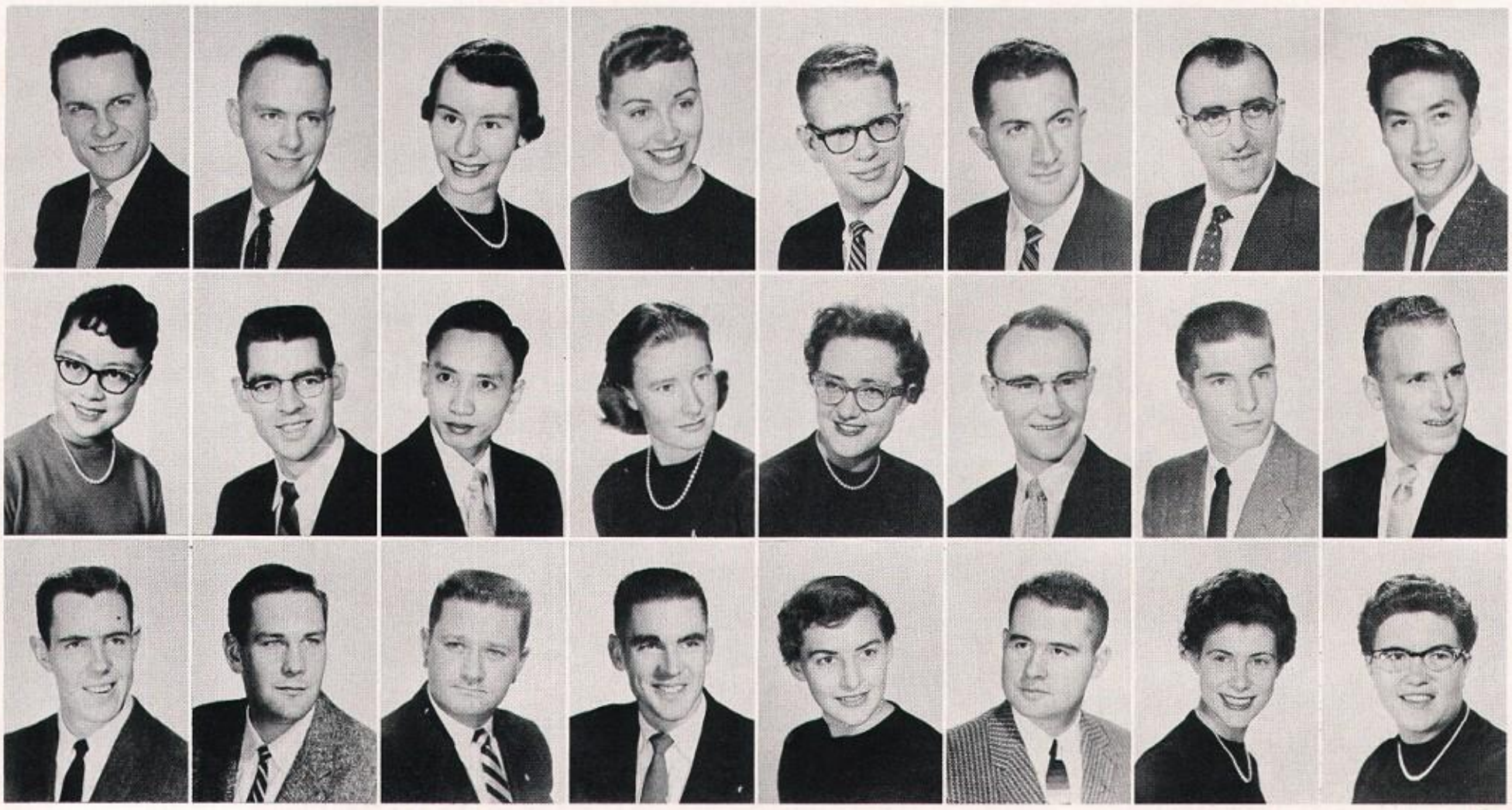

COATS, David M.
B.A.
Delta Chi
Bachelors Club

COBB, Gilbert R.
Gen. Business
Lambda Chi Alpha

COCHRAN, Kathleen A.
Speech
Pi Lambda Theta
Zeta Phi Eta
Sigma Alpha Eta
YWCA Exec.

COLE, Donald D.
History
Phi Sigma Kappa
I.F.C.

COLE, James A.
Indus. Design
Indus. Designers

COLE, Marcelle J.
Home Ec.
Home Ec. Club
Educ. Club

COLES, Susan M.
Elem. Educ.
Kappa Kappa Gamma

CONDON, Harold T.
Gen. Business
Varsity Boat Club
Varsity Crew
Big "W" Club

CONGDON, Roberta A.
Dental Hygiene
Delta Gamma
Jr. Dental Hygiene Club

CONLY, Donald E.
Aeronautical Engr.
I.A.S.

CONNELL, Margaret A.
English
Totem Club
Mortar Board
Panhellenic
Delta Bamma

COOGAN, Patrick D.
Mechanical Engr.
A.S.M.E.
S.A.E.
Compass & Chart
Scabbard & Blade

COOK, Marilyn J.
Med. Tech.
Alpha Phi
Mu Tau

COOK, Norma D.
Business
Pi Beta Phi
Bus. Educ. Club

CORFIELD, Joan
Home Ec.
Kappa Delta
YWCA
Home Ec. Club

CORKUM, Evelyn M.
English
Blaine Hall
Husky Christian Fellowship

Sophomore Carnival . . . Songfest . . .

CORNER, Keith K.
Gen. Business
Varsity Hall

CORP, Ernest L.
Mining
Mines Society
Engr. Council

COSPER, Roy L.
Mechanical Engr.

COWAN, Charles L.
Chemical Engr.
Alpha Delta Phi

COYKENDALL, Wade H.
Insurance
Alpha Kappa Psi
Rainier

CRAIG, Joyce B.
Sociology
Delta Zeta
Debate

CRAMER, John F.
Electrical Engr.
AIEE-IRE

CRAWFORD, Fred B.
Real Estate
Alpha Kappa Psi

CREWS, Charles
Foreign Trade
Theta Xi

CRIM, E. Carlo
Zoology
Sigma Kappa

CROOK, Dorothy
Elementary Educ.
Cosmopolitan Club
Totem Club
YWCA
Calvin Club

CROOKS, Robert E.
Production
Lambda Chi Alpha

CROSIER, Ellwood B.
Psychology
Psi Upsilon

CROWLEY, Dorothy E.
Nursing
Delta Zeta
Swedish Hosp.

CULVER, Norman C.
Dentistry
Alpha Tau Omega
Delta Sigma Delta

CURTIS, Edna M.
Home Ec.
Wesley House
Kappa Phi

CURTIS, Mary Jo
Pharmacy
Alpha Xi Delta
Rho Chi
Lambda Kappa Sigma
Amer. Pharm. Assoc.

CUSTER, Donald W.
Marketing
Pi Omicron Sigma
Arena
Army Drill Team
IFC

DAHL, Thomas L.
Spanish
Educ. Club
Spanish Club

DAHLQUIST, M. Elaine
Home Ec.
Home Ec. Club
Phrateres

DAKE, Charles H.
Accounting
Alpha Kappa Psi

DANNER, Ralph D.
Gen. Business
Management Club

DAUBERT, Richard A.
Electrical Engr.
Beta Theta Pi
AMS Vice-Pres.

DAVIDS, Sylvia M.
Elem. Educ.
Pi Lambda Theta

DAVIDSON, Mary Lou
Sec. training
Delta Zeta

DAVIES, David A.
Gen. Studies
Alpha Delta Phi
Purple Shield

DAVIS, Bertha D.
Elem. Educ.

DAVIS, Don P., Jr.
Gen. Business
Phi Delta Theta
Pi Omicron Sigma

DAVIS, James W.
Gen. Studies
Delta Upsilon
Varsity Boat Club
IFC

DAVIS, Walter N.
Speech
Phi Sigma Kappa
Malamutes
Husky Swim Club

DAVISON, Walter G.
Pharmacy
Kappa Psi
APA

DAWSON, Robert H.
Economics
Chelan
Young Democrats

Upperclassmen at last . . . slush funds . . .

DAY, Howard W.
Political Science
Theta Chi
U. Young Republicans

DAY, John
Journalism
Malamutes
Purple Shield
Bachelors Club
Alpha Delta Sigma

DEAN, Charlotte M.
Gen. Studies
Kappa Alpha Theta

DEAN, Howard A.
Civil Engr.
Cascade
A.S.C.E.
Engr. Council

DEAN, James F.
Electrical Engr.
Tau Beta Pi
Zeta Mu Tau
IRE
Wash. Engr.

DECKER, Aletha H.
Med. Tech.
McKee

DECKER, Daniel A.
Electrical Engr.
AIEE-IRE
Tau Beta Pi
Zeta Mu Tau
Engr. Council

DECKER, Jay D.
Dentistry
Phi Gamma Delta

DECKER, Jerry N.
Speech
Delta Upsilon
Bachelors Club

DEEPROSE, Blanche L.
Art
Delta Gamma
Women's Rec. Council
H.W.S.C.

DEMPSEY, Robert E.
Mechanical Engr.
Adelphi
A.S.M.E.

DENNEY, Betty S.
Marketing
Kappa Delta

DENZLER, John R.
Indus. Design
Phi Delta Theta
Indus. Design Club

DERDEVANIS, Philip P.
Electrical Engr.
Pi Kappa Alpha
Cosmopolitan Club
Chi Alpha

DE SHAZO, Donna M.
Journalism
Theta Sigma Phi
Gamma Alpha Chi
Phi Beta Kappa

DETRICK, Julia I.
Music Educ.
Alpha Xi Delta
Mu Phi Epsilon
Opera Theater

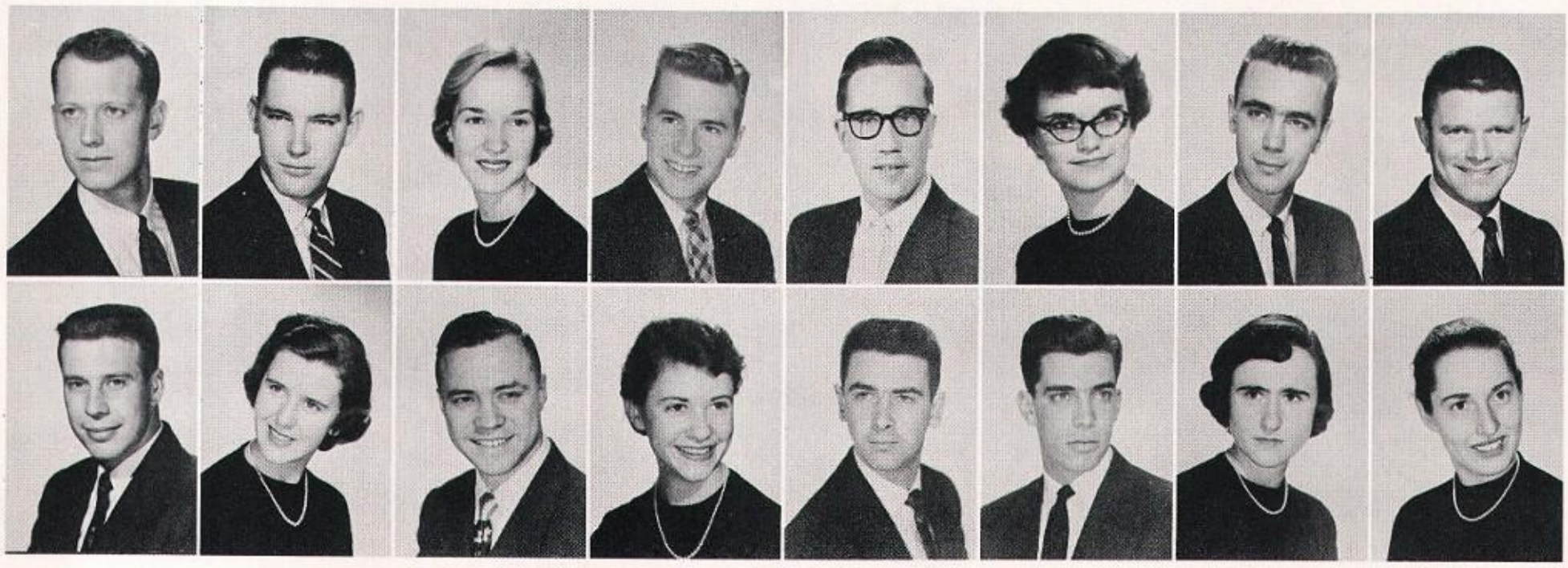

DEUTER,
Carolyn L.
Home Ec.
Omicron Nu
Home Ec. Club

DEXTER,
Richard B.
Law
Channing Club
I.H.C.
Baker

DICKINSON,
Lee G.
Meteorology
Arnold Air Society

DINGMAN,
Maggi C.
Nursery School
Alpha Gamma Delta

DLIN,
Norman
Geography
Cosmo Club
S.I.A.S.

DODGE,
Keith D.
Civil Engr.
A.S.C.E.

DODSON,
Jerry J.
Mechanical Engr.
Alpha Delta Phi

DOLL,
Elaine M.
Elem. Educ.
W-Key
Delta Delta Delta

DOMENOWSKE,
John R.
Electrical Engr.
AIEE-AIRE

DONAHUE,
Patricia C.
Music
Mu Phi Epsilon
Phi Lambda Theta
Delta Gamma

DORSEY,
Ridgely E.
Geology
Psi Upsilon

DOTSON,
La Verne L.
Accounting
Sigma Nu

DOWD,
Thomas J., Jr.
Gen. Business
Pi Omicron Sigma
Managerial Council
Alpha Phi Omega
Psi Upsilon

DRAPER,
Gregory L.
Mechanical Engr.
Bachelors Club
Phi Gamma Delta

DRAVENIEKS,
Ilma
Pharmacy
Lambda Kappa Sigma
A. PH. A.

DREW,
Nancy J.
Accounting
Daily Office Mgr.
Panhellenic Vice-pres.
Air Force Sponsors
Sigma Kappa

. . . Football penalty . . . skiing . . .

DREYER,
Alvin
Architecture
Tau Sigma Delta

DRIPS,
Phil A.
Transportation
Oval Club
Big "W"
Husky Swim Club
Beta Theta Pi

DRURY,
Don M.
Civil Engr.
Purple Shield
Tau Beta Pi
A.S.C.E.
Phi Gamma Delta

DUKES,
George L.
Chemical Engr.
Alpha Phi Omega
A.I.C.E.
Dotson

DUNCAN,
Sally J.
Elem. Educ.
Silver Fish
Delta Gamma

DUNN,
Barbara F.
Gen. Studies
Kappa Alpha Theta

DURNAN,
Denis D.
Chemical Engr.
Compass & Chart
A.I.C.E.
Sigma Nu

EASON,
Ward R.
Forestry
Forest Club
Compass & Chart
Tau Phi Delta

EASTERBROOK,
Don H.
Geology
Delta Tau Delta

EASTERBROOK,
Raymond H.
Mechanical Engr.
A.S.M.E.
Rainier House

EASTERN,
Joseph H.
Accounting
Alpha Kappa Psi

EASTMAN,
George D.
Political Science
Husky Swim Club
Varsity Swim Team
Rifle Team
Sigma Chi

EDMONSON,
Kenneth W.
Accounting
Alpha Kappa Psi

EELLS,
George C.
Industrial Arts Educ.
Indus. Arts Club

EGLI,
Pamela K.
Nursing
Swedish Hospital
Alpha Tau Delta
Alpha Delta Pi

EHRLICH,
Arlene B.
Sociology
Hillel
Alpha Epsilon Phi

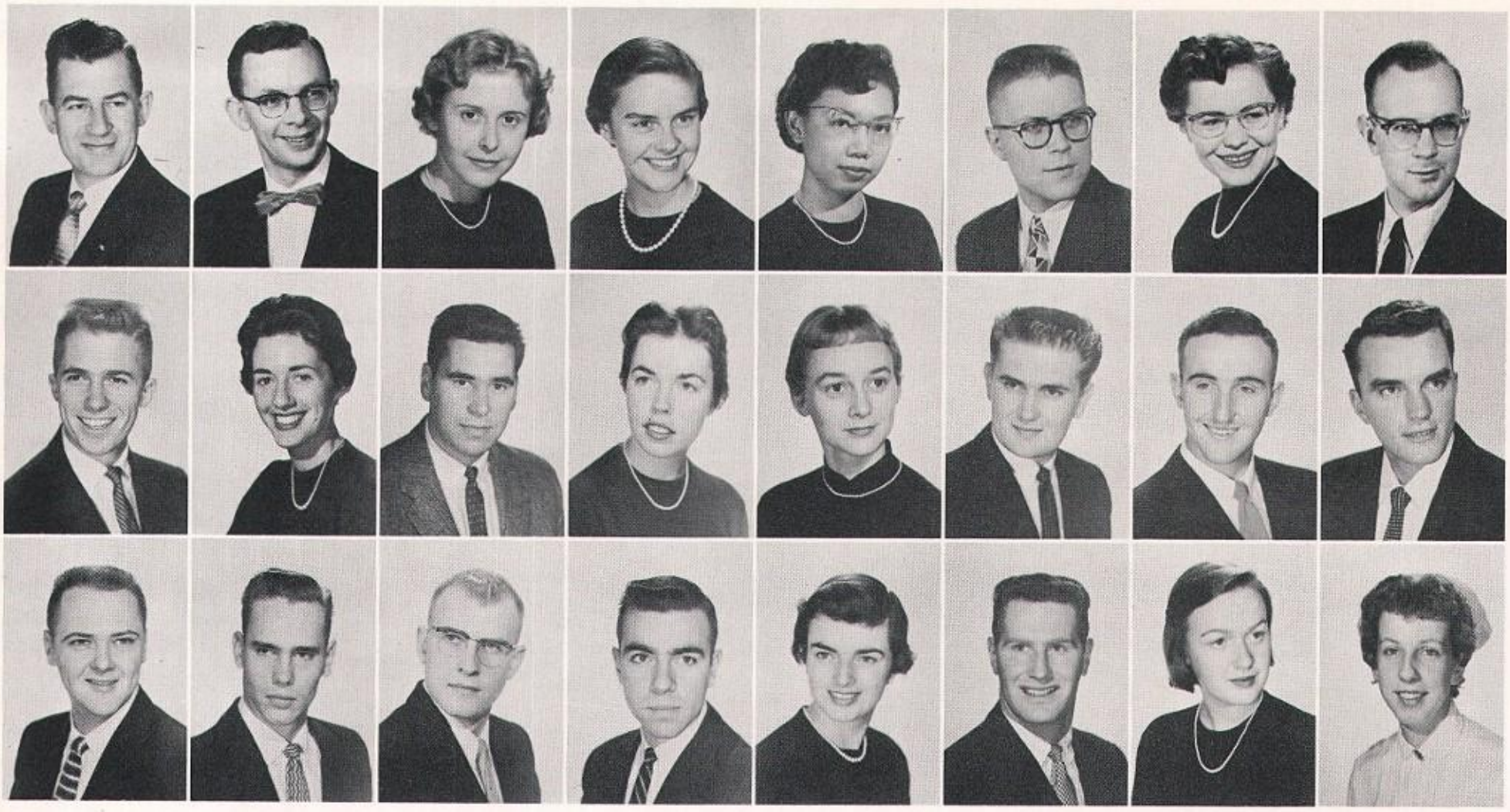

EICKENHORST, Robert S.
Accounting

ELLIS, Robert E.
Accounting
Beta Alpha Psi
Alpha Kappa Psi

ELMS, Genelle
Art Educ.
Chi Omega

ELWELL, Judith R.
Elem. Educ.
Home Ec. Club
Delta Delta Delta

ENG, Helen
Pharmacy
Lambda Kappa Sigma
Rho Chi
Austin

ENGLAND, Edward J.
Electrical Engr.
Tau Beta Pi
AIEE-IRE

ENWALL, Mary Ellen
English Educ.
Phi Mu

ERICKSON, Robert L.
Gen. Studies
Alpha Phi Omega
Malamutes
Psi Upsilon

ERLANDSON, John P.
Geography
Delta Kappa Epsilon

ESDALE, Gloria M.
Economics
Alpha Delta Pi

ESPINOZA, Floyd A.
Physical Educ.
P.E. Club
Sigma Nu

ESTEY, Karin A.
Art
Lambda Rho
Pi Beta Phi

EVANS, Dolores A.
English
Leary

EVANS, Keist E.
Marketing
Management Club
Theta XI

EVANS, Richard L.
Marketing
Varsity Boat Club
Oval Club
Marketing Club
Gamma Delta

EVANSON, Richard
Engineering
Chi Psi

EWIN, William H.
Electrical Engr.
Tau Beta Pi
AIEE-IRE

FAIRCHILD, Jasper S.
Accounting
Management Club

FALKNER, William G.
Mechanical Engr.
A.S.M.E.

FARMER, Guy W.
Journalism
Sigma Delta Chi
Alpha Delta Phi

FARNELL, Dorothy H.
Physical Educ.
P.E. Club

FARRELL, Paul
Gen. Business
I.F.C.
Sigma Nu

FENDALL, Nancy E.
Home Ec.
Interhall Council
Mortar Board
Omicron Nu
Austin

FERGUSON, Margaret D.
Nursing
Harborview Hosp.

Song and Stunt Night . . . best song . . .

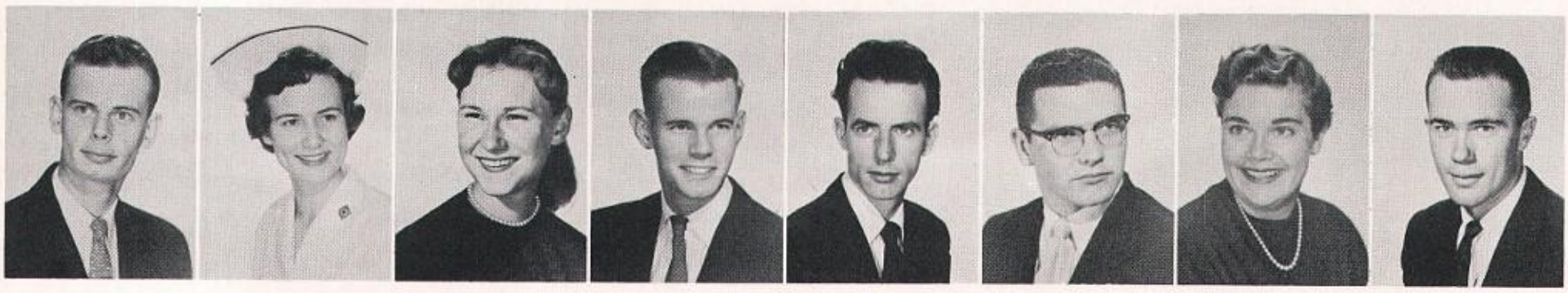

FERRYMAN, William H.
Civil Engr.
A.S.C.E.
Scabbard & Blade
Canterbury Club

FIELD, Elsie E.
Nursing
Swedish Hospital

FIELD, Nancy E.
Education
Air Force Sponsors
Alpha Phi

FISHER, Donald B.
Botany
Big "W"
Compass & Chart
Husky Swim Club
Rainier

FISHER, Paul J.
Mechanical Engr.
A.S.M.E.

FISHER, Philip
Mechanical Engr.
Alpha Kappa Lambda

FITCH, Cornelia M.
History
Totem Club
AWS Council
Mortar Board
Alpha Phi

FITE, William P.
History
Phi Gamma Delta

FITZGERALD,
David
Marketing
A.S.B.C.
Chelan

FITZPATRICK,
Robert F.
Personnel
Bachelors Club
I.F.C.
Pi Omicron Sigma
Phi Kappa Sigma

FITZSIMMONS,
Dale E.
Mechanical Engr.
Tau Beta Pi
A.S.M.E.
Phi Beta Kappa

FLAKS,
Carmen S.
General Studies
Panhellenic
Phi Sigma Sigma

FLETCHER,
Charles A.
Business Educ.
Adelphi

FLOWER,
Charles C.
Pre-Law
Pi Omicron Sigma
Theta Delta Chi

FLYNN,
Heidi A.
English
Kappa Alpha Theta

FOLKESTAD,
Gerhard T.
Electrical Engr.
I.R.E.

FOLLIS,
Robert A.
English Educ.
Alpha Phi Omega
Chi Phi

FONDA,
John A.
Geology
Pi Omicron Sigma
Pan Xenia
Delta Sigma Phi

FOORD,
Marilyn
Elementary Educ.
Pi Lambda Theta
Sigma Epsilon Sigma
Alpha Chi Omega

FOOTE,
Gerald L.
Marketing
Phi Kappa Psi

FORBES,
Bruce
Anthropology
Sigma Alpha Epsilon

FORD,
Beverly J.
General Business
Kappa Delta

FORMAN,
Larry A.
Speech
Sigma Alpha Mu

FOSTER,
James H.
General Studies
I.R.E.

Second place basketball team . . .

X,
Delores C.
me Ec.
pha Chi Omega

FRAME,
Doward W.
Accounting
Husky Winter Sports Club
Kappa Beta Phi
Sigma Alpha Epsilon

FRANKLAND,
Robert S.
Arts & Sciences
Beta Theta Pi

FRANZEN,
Audrey J.
Business Educ.
Westminster Club
Business Educ. Club
Blaine

ANZKE,
Suzanne J.
ysical Educ.
sky Winter Sports Club
opa Alpha Theta

FRASER,
Lora J.
Nursing
Swedish Hospital
Alpha Tau Delta

FREEMAN,
Douglas G.
Chemistry
Phi Delta Theta

FREEMAN,
Melvin I.
Med. Science
Oval Club
Purple Shield
Alpha Epsilon Delta
Sigma Alpha Mu

EEMAN,
Sally L.
rnalism
lta Gamma

FRELIGH,
Alice A.
English
Totem Club
Chi Omega

FRIEDLANDER,
Betty Lou
Sociology
Hillel
Alpha Epsilon Phi

FRUEHWALD,
Hansjoerg S.
Mechanical Engr.
Kappa Sigma

FRYE, Shirley G.
Nursing
Harborview
Alpha Tau Delta

FUJII, John S.
Forestry
Forest Club
Xi Sigma Pi
S.A.M.E.
Tau Phi Delta

FURTADO, Barbara L.
Marketing
Silver Fish
Timber Queen
Queen of Queens

GABELEIN, Roger F.
Music Educ.
Phi Mu Alpha

GAFFNER, Gary P.
Mechanical Engr.
Phi Gamma Delta

GAFFNEY, J. Patrick
Radio-TV
Scabbard & Blade
Kappa Sigma

GAGE, Carolyn A.
Dental Hygiene
Pi Beta Phi

GAGE, Kaye L.
Comm. Art
Alpha Chi Omega

GALLAGHER, Sheridan W.
Mechanical Engr.
A.S.M.E.
Inter-house Council

GAMBLE, Michael I.
Gen. Studies
Phi Kappa Psi

GAMIDO, Marian J.
Physical Educ.
P.E. Club

GANDY, Robert J., Jr.
Ceramic Engr.
Keramos
A.C.S.
Scabbard & Blade
Phi Delta Theta

GANTY, Mary Jane
Radio-TV
Kappa Alpha Theta

GARBER, Howard D.
Biology Educ.
Educ. Club
Baker

GARRETT, Marian R.
Gen. Studies
Alpha Gamma Delta

GASTON, Richard I.
Finance
Theta Chi

Spring intramurals . . . swimming . . .

GEDDE, Truls A.
Mechanical Engr.
A.S.M.E.

GERBER, M. William, Jr.
Gen. Business
Delta Tau Delta

GERMAINE, Shirley
Elementary Educ.
Home Ec. Club
Alpha Omicron Pi

GERMUNDSON, Gunnar G.
Production
Oval Club
Big "W"
Ski Team
Sigma Phi Epsilon

GIBSON, Gloria J.
Elementary Educ.
Pi Beta Phi

GILL, Pat A.
Art
Gamma Alpha Chi
Chi Omega

GLASS, Barbara A.
English Educ.
Wesley House
Kappa Phi

GLAZE, David K.
Civil Engr.
A.S.C.E.

GLENN, Colvin W.
Journalism
Phi Beta Kappa
Sigma Delta Chi
Baker

GLERUP, Virginia L.
Home Ec.
Home Ec. Club
Gamma Phi Beta

GNEHM, Charles H.
Art
Ind. Designers

GOODMAN, Bob G.
Pre Med.
Theta Delta Chi

GORDON, Robert W.
Mechanical Engr.
A.S.M.E.
Arnold Air Soc.
Phi Delta Theta

GRABER, Raymond E.
Forestry
Forest Club
Wesley Club
Chelan

GRAF, Robert L.
Physical Ed.
Alpha Sigma Phi

GRAY, Carol
Chemistry
Phi Mu

GRECO, Marie D.
Finance
Alpha Chi Omega

GREENE, Nancy A.
Art
Chi Omega

GREENLEE, Catherine
Elementary Educ.
Sororia

GREINER, Sally
Zoology
Phi Epsilon Chi
Phrateres

GREVSTAD, Ben I.
Gen. Business
Bachelors Club
Alpha Kappa Psi
Alpha Tau Omega

GRIBBLE, Melvin L.
Finance
Acacia

GRIFFITH, Sandra D.
Home Economics
Alpha Delta Pi

GROSS, Leonard D.
Dentistry
I.F.C. Treas
Purple Shield
Sigma Alpha Mu

GRUBBS, Kenneth L.
Personnel
Management Club
Sigma Club

GRUSPE, Evelyn F.
English

GRUTCHFIELD, Marhys L.
Pharmacy
Lambda Kappa Sigma
Amer. Pharm. Assn.

GRUTCHFIELD, Victo
Pharmacy
Kappa Psi
Amer. Pharm. Assn.

GUSKE, Sharon
Home Ec. Educ.
Silver Fish
University Singers
Sigma Kappa

GUTZLER, Ralph P.
Sociology
Lambda Chi Alpha
Managerial Council

GWILYM, Donald A.
Civil Engr.
A.S.C.E.
Pilgrim Club
Tau Beta Pi

HAEGELE, William R.
History Educ.

Remodeling in Commons . . . and Denny

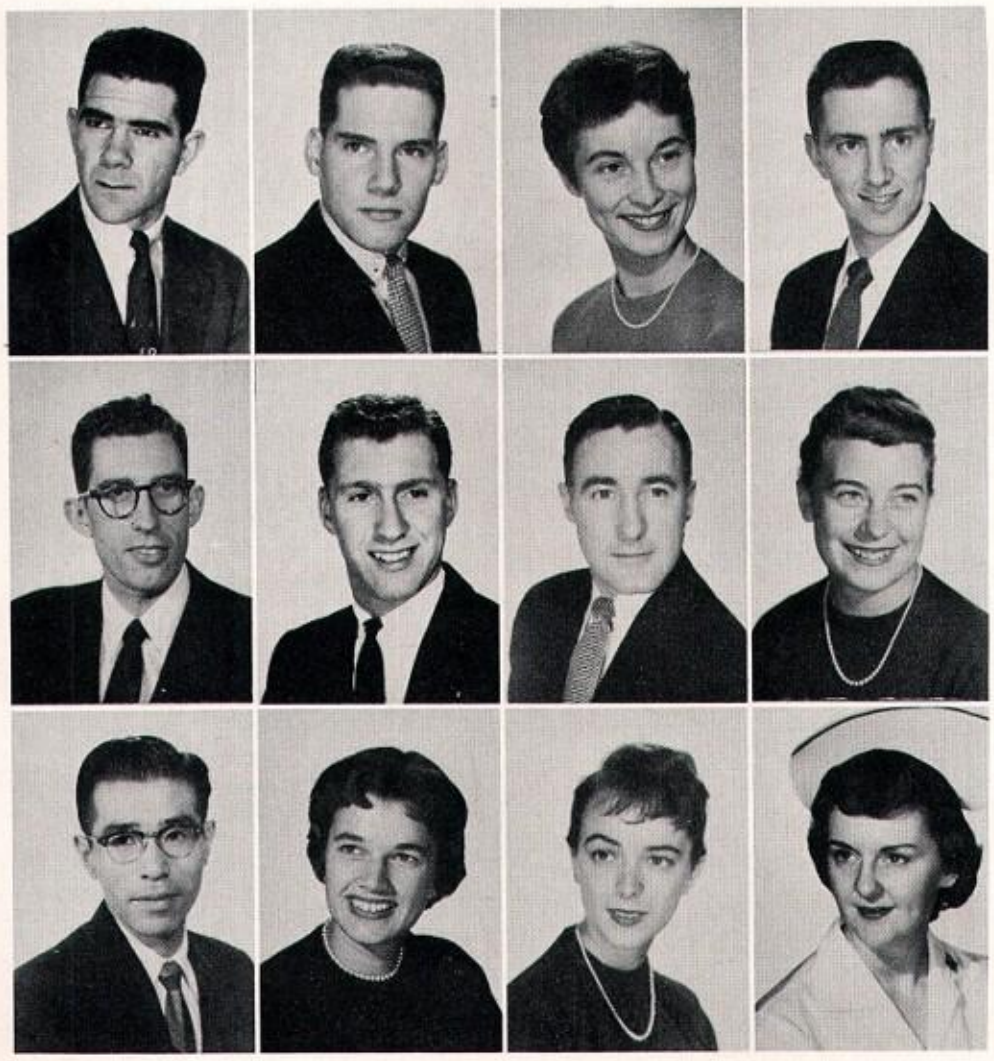

HAGEN, Bill
Gen. Business
Phi Gamma Delta

HAGER, Thomas R.
Civil Engr.
A.S.C.E.
Arnold Air Society

HAIGHT, Anabel
Sociology
Panhellenic
Alpha Chi Omega

HAINES, Harold J.
Mechanical Engr.
A.S.M.E.
Compass & Chart
Scabbard & Blade

HALE, Reid E.
Journalism
DAILY Editor
Sigma Delta Chi

HALL, Jay L.
Sociology
Varsity Boat Club
Phi Delta Theta

HALLOWAY, Gordon L.
Psychology
Chi Phi

HALVORSON, Janice C.
Music
Delta Delta Delta

HAMAMOTO, Masaru
Mechanical Engr.
A.S.M.E.

HAMILTON, Evelyn A.
General Studies
Alpha Phi

HAMLIN, Susan E.
Dental Hygiene

HAMMELL, Lu Verna M.
Mortar Board
Alpha Tau Delta
Nursing
Delta Delta Delta

HAMMER,
Ronald K.
Production

HAMMERSMITH,
Edward C.
Civil Engr.
A.S.C.E.

HAMMOND,
Laila L.
Music Educ.
Pi Lambda Theta
Mu Phi Epsilon
Sigma Kappa

HAMON,
Francis E.
Forestry
Xi Sigma Pi
Chelan

HANSEN,
Barbara J.
Sociology
Rally Girls
Pi Beta Phi

HANSEN,
Gail V.
Home Ec.
Phrateres

HANSEN,
Karen L.
Sociology
YWCA
Kappa Kappa Gamma

HANSEN,
Mark S.
Personnel
Scabbard & Blade
Phi Kappa Sigma

HANSEN,
Russell H.
Mechanical Engr.
A.S.M.E.
Compass & Chart

HANSON,
Dorothy A.
Nursing
Lutheran Student Assn.
Alpha Tau Delta

HANSON,
Harold N.
Finance
Delta Chi

HARA,
Hirohisa
Pharmacy
Rho Chi

HARDING,
Donna M.
Journalism
DAILY Staff
Gamma Alpha Chi

HARPER,
Charles C.
Finance
Theta Delta Chi

HARRIS,
Jean H.
Nursing
Swedish Hosp.
Alpha Tau Delta

HARROP,
Robert D.
Accounting
Management Club
Alpha Tau Omega

Afternoons at the beach . . . ASUW

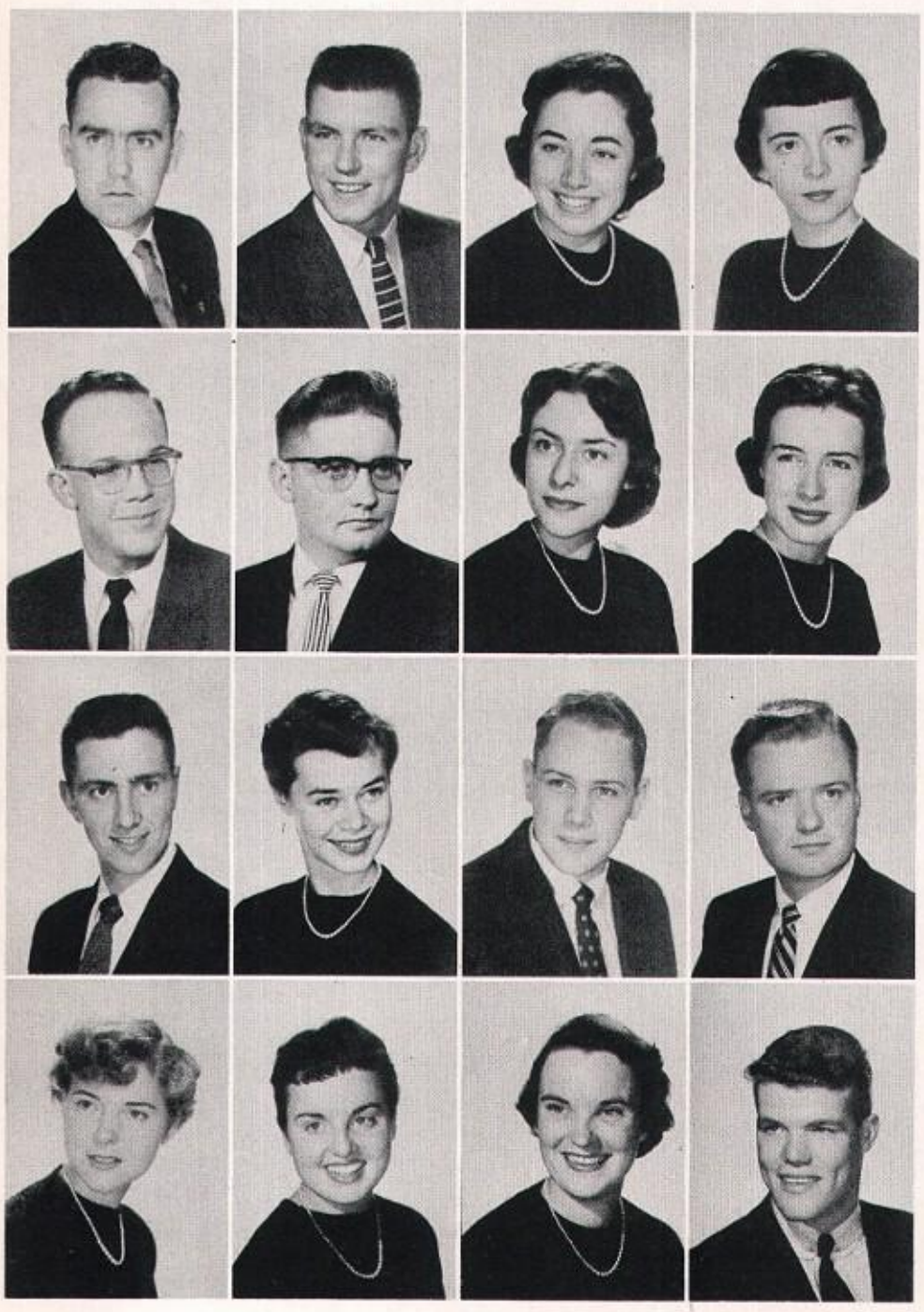

HARTLEY,
Marvin C.
Business Ed.
Educ. Club

HARVEY,
Chet L.
Physical Educ.
Football
Sigma Nu

HARVEY,
Loy C.
Sociology
Alpha Kappa Lambda
Alpha Xi Delta

HARVEY,
Susan E.
Dent. Hygiene
W-Key
Kappa Kappa Gamma

HASSELL,
Bruce M.
Electrical Engr.
AIEE-IRE

HAUGEN,
Elwood L.
Electrical Engr.
AIEE-IRE

HAWKINS,
Marian L.
Journalism
Totem Club
Alpha Gamma Delta

HAWLEY,
Mary Jane
English Educ.
Leary

HAYNES,
Harald J.
Mechanical Engr.
Compass & Chart
A.S.M.E.

HECKER,
Joan L.
Med. Tech.
Mu Tau
Gamma Phi Beta

HECKMAN,
Claude C.
Mechanical Engr.
A.S.M.E.
S.A.E.
Sigma Phi Epsilon

HEDEEN,
Donald F.
Foreign Trade
Pan Xenia

HEDGES,
Elizabeth J.
English

HEFLIN,
Mary Jo
Speech
Kappa Alpha Theta

HEILY,
Kay A.
Journalism
Theta Sigma Phi
Gamma Alpha Chi
Delta Gamma

HEISER,
Peter E., Jr.
Chemistry
Phi Delta Theta

HELANDER, Richard D.
Mathematics
Chelan

HELLAND, Dan C.
Gen. Business
Theta Chi

HELLIESEN, Harold S.
Gen. Business
Marketing Club
Psi Upsilon

HELLWEG, Marlene J.
Elementary Educ.
Zeta Tau Alpha

HELMER, Arlys E.
Elementary Educ.
Leary

HEMMAT, Harry H.
Pharmacy
Rho Chi

HEMPLER, Katherine E.
Home Ec. Educ.
Totem Club
AWS Council
Alpha Xi Delta

HENDERSON, Elizabeth B.
Elementary Educ.
Alpha Omicron Pi

Elections . . . Dick Leon as president

HENKEL, Janet C.
Home Ec.
Alpha Chi Omega

HENKEN, Edwin R.
Civil Engr.
A.S.C.E.
Delta Sigma Rho

HERBISON, Ralph N.
Pharmacy
Kappa Psi
Kappa Sigma

HERMAN, Morton G.
Poli. Sci.
Hillel
Sigma Alpha Mu

HESSE, Margaret
English Educ.
Pi Beta Phi

HIKIDA, Gloria K.
Physical Educ.
Valeda
Phi Epsilon Chi

HILBY, Joan E.
Nursing
Eklind Hall
Alpha Chi Omega

HILL, Nancy C.
Art
Phi Mu

HIRANAKA, Daniel K.
Electrical Engr.
A.I.E.E.
Synkoa

HOFFMAN, Carole
Business Educ.
Pi Lambda Theta
Sigma Kappa

HOFFMAN, Kathleen J.
Nursing
Eklind Hall
Alpha Delta Pi

HOGGATT, Harold W.
Marketing
Marketing Club
Phi Kappa Psi

HOLDREN, Larry L.
Chem. Engr.
Purple Shield
Zeta Mu Tau
Scabbard & Blade
Zeta Psi

HOLLINGSWORTH, Ralph R.
Pharmacy
Kappa Psi
Rho Chi

HOLMER, Ruth M.
McKee
Business Educ.

HOLMES, Gudveig
Elementary Educ.
Alpha Omicron Pi

HOMMA, Kumiko
Dent. Hygiene
Jr. Dent. Hygiene Assn.

HONEYWELL, Earl E.
Aero. Engr.
I.A.S.

HORN, William C.
Far East
Cascade

HOROWITZ, Caroline A.
Far East
Alpha Epsilon Phi

HOUK, Theodore L.
Physics
Zeta Mu Tau

HOWARD, Richard J.
Law
Purple Shield
Husky Swim Club
Sigma Chi

HOWERY, Norman K.
Electrical Engr.
AIEE-IRE

HOWLETT, Evelyn G.
Poli. Sci.
Gamma Phi Beta

HOWRY,
Rex R.
Civil Engr.
A.S.C.E.

HSIAO,
Ching-hwa
Arch.
Lambda Rho
Tau Sigma Delta

HUANG,
Justin C.
Physics
Zeta Mu Tau
Rainier

HUDSON,
Warren D.
Comm. Art

HUGHES,
Pat L.
Transportation
Arnold Air Society
Delta Kappa Epsilon

HUNT,
Arthur A.
Economics
Purple Shield
Varsity Boat Club
Phi Gamma Delta

HUNTER,
Kathryn B.
Med. Tech.
Mu Tau
Kappa Kappa Gamma

HUNTLEY,
John W.
Far East
Pan Xenia

Finally . . . we were seniors . . . parties

HUNTWORTH,
Gail A.
Sociology
Alpha Gamma Delta

HUTCHINSON,
Harriet E.
French
Kappa Delta

HUXEL,
Charles D.
Transportation
Alpha Kappa Psi

HYNES,
Edward M.
Accounting
Beta Alpha Psi

IBSEN,
Lenore M.
Nursing
Alpha Tau Delta

ICHIKAWA,
Noriko
Home Ec. Educ.
Omicron Nu
Valeda

INGELS,
Nancy L.
Biology
Pi Lambda Theta
Delta Delta Delta

INGHAM,
Joan V.
Business Educ.
Phraiteres

INGHAM,
Nancy R.
Radio-TV
Gamma Alpha Chi
Gamma Phi Beta

INGRAHAM,
Charles N.
Economics
Delta Kappa Epsilon

IRVING,
Eldon L.
History
Delta Chi

IRVING,
Patricia F.
Marketing
Marketing Club
Chi Omega

IRWIN,
Martha L.
Nursing
Eklind Hall

IVERSON,
Beverly L.
General Bus.

IVERSON,
Carol Jane
Home Ec.

IVERSON,
Ronald I.
Accounting
Alpha Kappa Psi
Theta Xi

JACK,
James A.
Sociology
Delta Tau Delta

JACOBS,
Frances W.
Nursing
Alpha Tau Delta

JACOBSEN,
William J.
Mechanical Engr.
Delta Upsilon

JAMES,
Barbara
Music, English
Mortar Board
Mu Phi Epsilon

JARVIS,
Evelynn V.
Personnel
Management Club

JENNINGS,
Betty J.
History Educ.
Leary

JENSEN,
Harvey R.
Accounting

JENSEN,
Roselene
Home Ec.
Delta Zeta

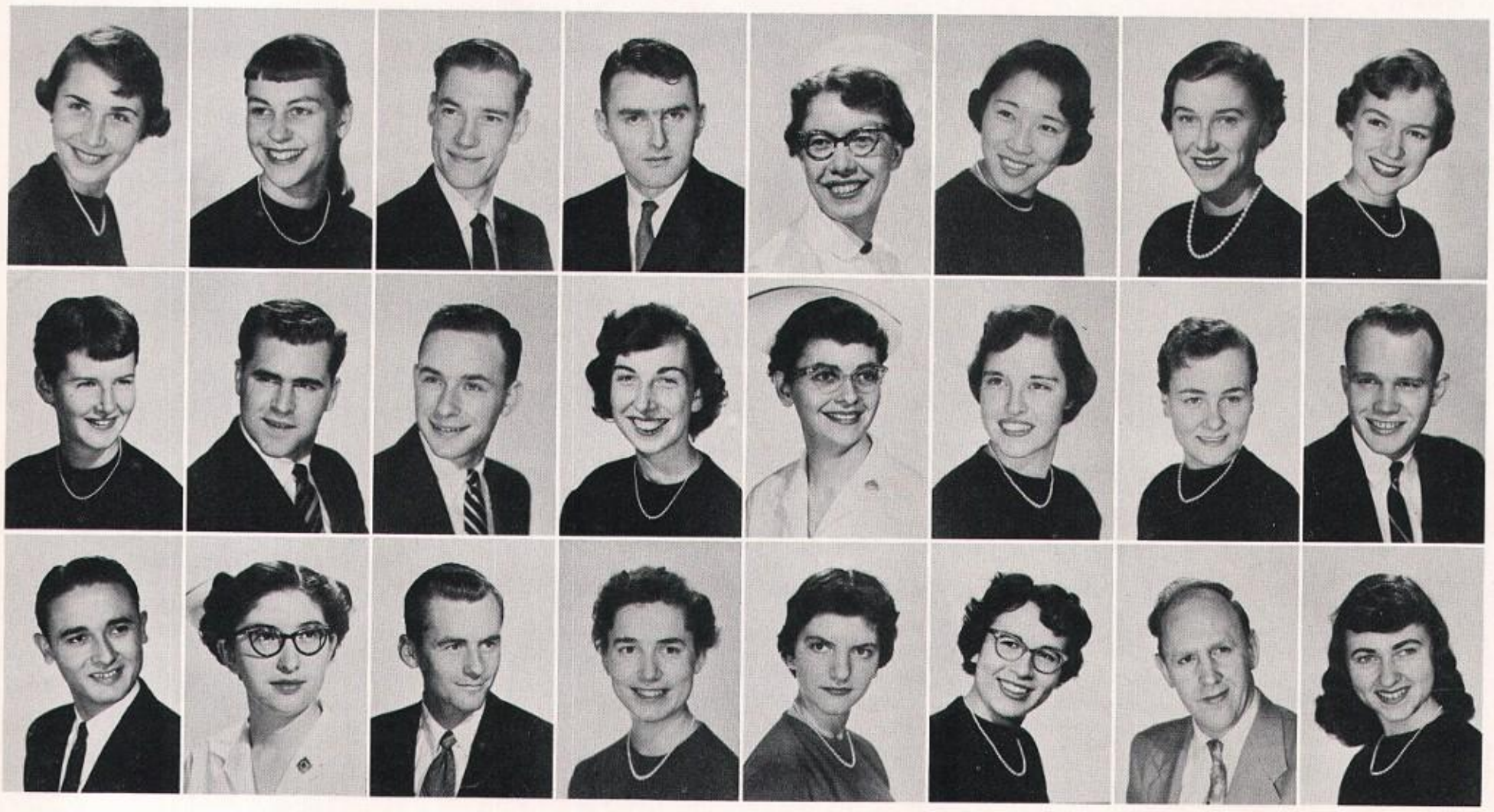

JEWELL, Jack A.
Personnel
Management Club

JOHANNES, Clifford W.
Mechanical Engr.
Pi Omicron Sigma
Pi Kappa Phi

JOHANSON, Larry O.
Insurance
I.F.C.
Pi Omicron Sigma
Bachelors Club
Delta Tau Delta

JOHNSON, Donald L.
Electrical Engr.
I.R.E.

JOHNSON, George H.
Fisheries
Fisheries Club
Student Co-op Assoc.
Dotson

JOHNSON, George P.
Mechanical Engr.
Compass & Chart
Alpha Delta Phi

JOHNSON, Gordon
Zoology
Purple Shield
I.F.C.
Beta Theta Pi

JOHNSON, Harvey A.
Electrical Engr.
Tau Beta Pi
IRE-AIRE

JOHNSON, Howard A.
Forestry
Xi Sigma Pi
Forest Club

JOHNSON, Jeanette L.
Home Ec.
Leary

JOHNSON, Judith A.
Home Ec.
Rally Girls
Delta Delta Delta

JOHNSON, Lloyd G.
Pharmacy
Rho Chi

JOHNSON, Lucilie D.
History
Mortar Board
Totem Club
Rally Girls
Alpha Xi Delta

JOHNSON, Marshall, L.
Art
Alpha Delta Sigma
Pi Omicron Sigma
Delta Tau Delta

JOHNSON, Mary L.
Elem. Educ.

JOHNSON, Patricia J.
History Educ.
Blaine

JOHNSON, Ruth K.
Home Ec.
Totem Club
Home Ec. Cabinet
Bookstore Board

JOKINEN, Shirley
Elem. Educ.
Pi Lambda Theta
Delta Delta Delta

JONES, John A.
Law
Young Democrats
Pi Kappa Delta
A.S.B.C.
Chelan

JONES, William W.
Civil Engr.
A.S.C.E.

JOVICK, Sally M.
English Educ.
Totem Club
Kappa Kappa Gamma

JUE, Jin-Jee
Elem. Educ.

KAASA, Barbara
English
University Singers
Alpha Omicron Pi

KADASHIMA, Donald
Industrial Design
Graphna Techna
Indus. Design Club
Synkoa

KAIJA, Lorraine A.
Sociology
Young Republicans
YWCA Cabinet
Alpha Chi Omega

KAJIMURA, Hiroshi
Fisheries
Synkoa

KAPPEL, Robert G. W.
Accounting
Beta Alpha Psi
Alpha Kappa Psi

KARR, Susan D.
Gen. Studies
Alpha Phi

KAWATA, Hideo
Mechanical Engr.
A.S.M.E.
S.A.E.

KEEFE, Larry D.
Poli. Sci.
Bachelors Club
Theta Chi

KEELER, Graham T.
Transportation
Pi Kappa Phi

KEELER, Margery A.
Gen. Studies
A.W.S. Council
Delta Gamma

. . . a little studying . . . last football

KEIRE,
Fred A.
Chemical Engr.
A.I.Ch.E.

KELLY,
Pat A.
Home Ec.
YWCA
Chi Omega

KEMPHAUS,
Dan
Gen. Business
Sigma Nu

KENNEY,
George J.
Zoology
Zeta Mu Tau
Phi Sigma
I.H.C.
Olympus

KENT,
John P.
Pre-Maj.
Phi Delta Theta

KERSHNER,
Donnelley R.
Production
Alpha Kappa Psi

KEYES,
Cyrene
Radio-TV
Radio-TV Guild
Chi Omega

KIDD,
Larry G.
Electrical Engr.
A.I.E.E.
Delta Upsilon

KILLIAN,
Toni
Poli. Sci.
Delta Gamma

KIMBEL,
Marvin R.
Forestry
Forest Club
Kappa Sigma

KINCAID,
Gary A.
Gen. Studies
Delta Tau Delta

KING,
David B.
Production Mgt.
Pi Omicron Sigma
Arnold Air Society
Psi Upsilon

KINZEL,
William L.
Radio-TV
Alpha Delta Phi

KIRBY,
John R.
Foreign Trade
Sigma Chi

KIRSCH,
William E.
Pharmacy
Kappa Psi

KLEIN,
Edgar S.
Architecture
Acacia

KLEINBERG,
Larry
Law
Pi Omicron Sigma
Zeta Beta Tau

KLINGBEIL,
Karil S.
Sociology
Pi Beta Phi

KLINGMAN,
Ronald R.
Poli. Sci.
Theta Delta Chi

KLINNER,
Alvin R.
Accounting

KNACK,
Roy F.
Mechanical Engr.
A.S.M.E.
Phi Kappa Tau

KONO,
Sumiko
Elem. Educ.
Kappa Phi

KOPF,
Janet E.
Eng. Lit. Educ.
Totem Club
YWCA
Alpha Chi Omega

KOPLITZ,
Marilyn J.
History Educ.
Austin

KOPPE,
Gretchen A.
History Educ.
Totem Club
Mortar Board
Panhellenic
Kappa Delta

KOPPEL,
Phil I.
Radio-TV
Sigma Alpha Mu

KOWALSKI,
William S.
Gen. Business
Management Club

KRAUSHAR,
Shirley A.
Comm. Art
UW Yacht Club

KRUEGER,
Richard D.
Production
Management Club

KRULL,
Larry D.
Mechanical Engr.
A.S.M.E.
Arnold Air Society

KRULLER,
Adrian W.
Real Estate

KRULLER,
Grace N.
Home Ec.
Home Ec. Club

games in student section . . . dances

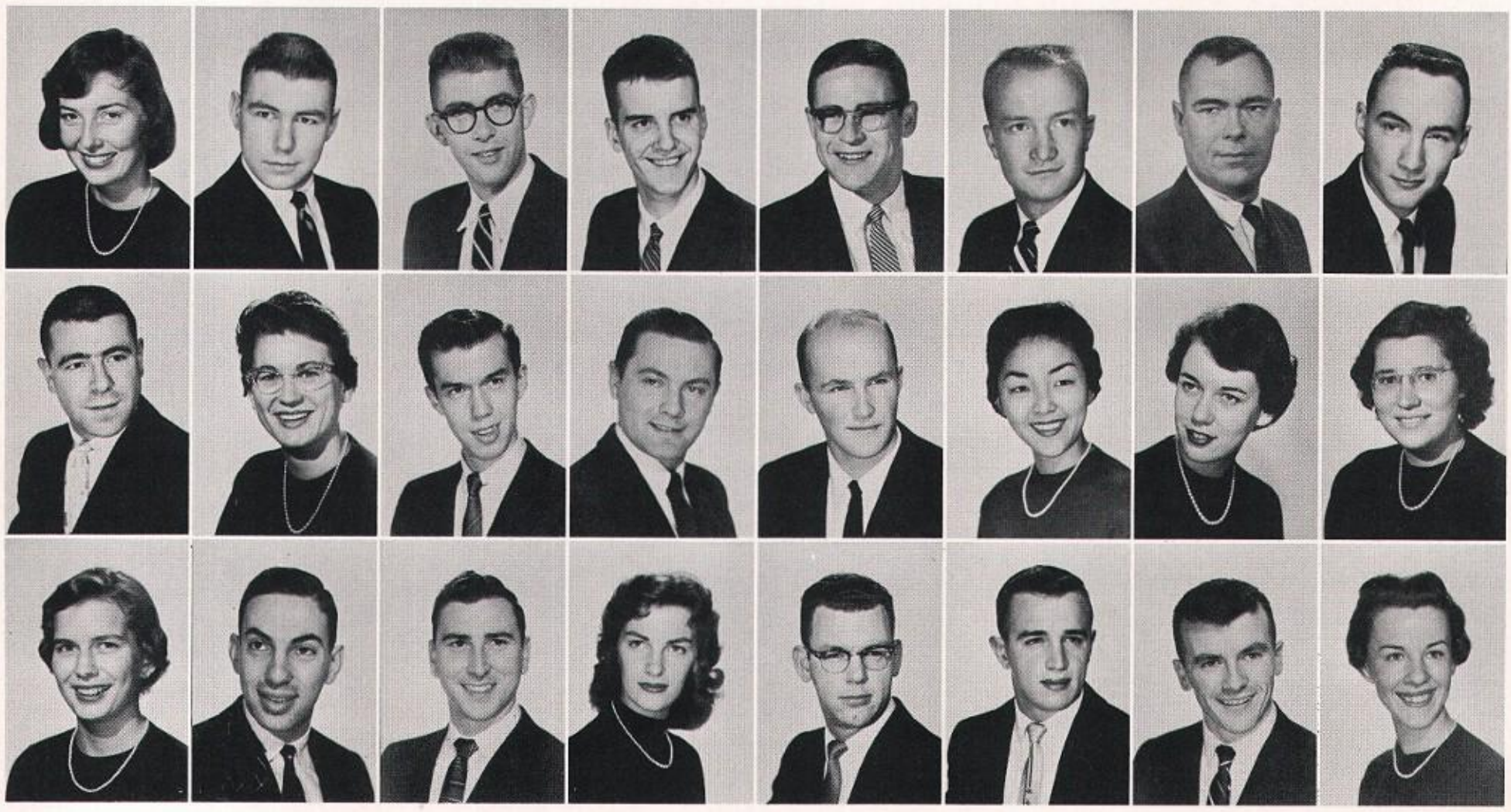

KUBOTA,
Doris M.
Art
Lambda Rho
Valeda

KURTZ,
James H.
Chemical Engr.
A.S.C.E.

KYLE,
Evelyn D.
Poli. Sci.
Synadelphic

LA BRACHE,
Stephanie L.
Elem. Educ.
Pi Lambda Theta
Alpha Chi Omega

LACEY,
Leigh R.
Statistics
Varsity Bowling
Sigma Chi

LACY,
Nicholas A.
Radio-TV
Radio-TV Guild
Sigma Nu

LA FRENIERE,
Oliver W.
Germanics
Delta Phi Alpha
UW Chess Club

LAMPMAN,
Loran E.
Civil Engr.
A.S.C.E.

LAMONT,
Ann
English
Kappa Delta

LANDON,
Jerrold E.
Mechanical Engr.
Theta Chi

LANG,
John M.
Marketing
Marketing Club
Sigma Phi Epsilon

LANGTON,
Kenneth D.
Insurance
Bachelors Club
Alpha Kappa Psi
Husky Yacht Club
Delta Tau Delta

LANNING,
Barbara A.
Home Ec.
Home Ec. Club
Husky Winter Sports Club

LARRICK,
Alvin P.
Chemical Engr.
A.I.C.E.
Wash. Engineer
Chelan

LARSEN,
Robert D.
Ind. Educ.
Ind. Educ. Club
Phi Delta Kappa

LARSON,
Robert E.
Mathematics
Zeta Psi

LATOURELL,
Dean
Architecture
Theta Xi
Tau Sigma Delta

LAVI,
Rahim R.
Mechanical Engr.
Pi Omicron Sigma
Cosmo Club
A.S.M.E.
Sigma Alpha Mu

LA VILLETTE,
John R.
Aeronautical Engr.
Husky Swim Club
Inst. Aero. Sciences
Phi Kappa Tau

LAYCOCK,
Larry G.
Accounting
Beta Alpha Psi
Alpha Kappa Psi
Scabbard & Blade
Olympus

LEACH,
Gracie J.
Elem. Educ.
Alpha Gamma Delta

LEANDER,
Sharon A.
Elem. Educ.
Totem Club
Zeta Phi Eta
Sigma Alpha Eta
Kappa Alpha Theta

LEAVITT,
James N.
Journalism
Daily
Alpha Delta Sigma

LECKIE,
Cherry M.
Gen. Business
Phrateres
Austin

LE COCQ,
Andrew D.
Mechanical Engr.
Westminster House
A.S.M.E.
Alpha Kappa Lambda

LE COCQ,
Barbara A.
Nursing
Swedish Hospital

LEDERMAN,
Donald N.
Dent.
Caducians
Sigma Alpha Mu

LEE,
Wong S.
Electrical Engr.
A.I.E.E.

LEHMAN,
Richard H.
Pharmacy
Alpha Phi Omega
Kappa Psi
Westminster Club

LEITHE,
Charles C.
Dent.
Delta Sigma Delta
Sigma Nu

LEMONIS,
Fred S.
Sociology

LENNOX,
D. Stewart, Jr.
Production
Phi Gamma Delta

LEON,
Richard H.
Gen. Studies
ASUW President
Oval Club
Pi Omicron Sigma
Alpha Delta Phi

LEONARD,
Noydena M.
English
Alpha Phi

LEPLEY,
Carolyn J.
Radio-TV
Young Republicans
Delta Gamma

LEPSOE,
Finn B.
Gen. Business
Sigma Nu

LESSEL,
Richard L.
Arts & Sciences

LESTER, KAY B.
Elem. Educ.
Kappa Kappa Gamma

LEVIEN,
Wanda F.
Home Ec.

LEW,
Milton H.
Gen. Business

LEWIS, Jack R.
Transportation
Theta Delta Chi

LEWIS, Karsten C.
Pre-Med.
Big "W"
Oval Club
Alpha Sigma Delta
Sigma Nu

LEWIS, Richard B.
Electrical Engr.
I.F.C.
Pi Omicron Sigma
A.I.E.E.
Kappa Sigma

LINDEN, Gary F.
Poli. Sci.
Tennis
Big "W"
Beta Theta Pi

LINDERMAN, Everett E.
Gen. Business
Pan Xenia

LINDMAN, Arthur L.
Insurance
Sigma Nu

LINDSAY, William A.
Production
Beta Theta Pi

LINSTROM, Carol J.
Microbiology
Phi Beta Kappa
Board of Control
I.W.A.
Blaine

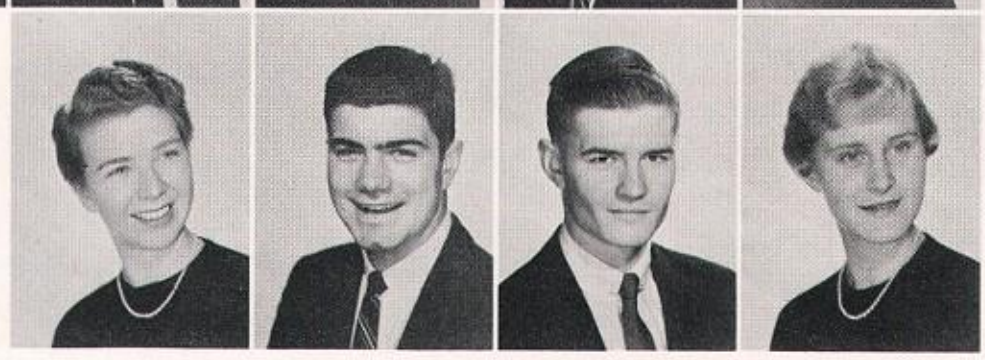

LIPPOLD, Arlene R.
Journalism
Gamma Alpha Chi
Columns Bus. Mgr.

LISTER, John H.
Real Estate
Bachelors Club
Sigma Nu
Pi Omicron Sigma

LOCKETT, James W.
Aeronautical Engr.
Phi Delta Theta

LOCKWOOD, Barbara J.
Home Ec.
Blaine

. . . Snowball fights . . .

LOFSTROM, David J.
Gen. Business
Alpha Tau Omega

LOFT, Robert E.
Elec. Engr.
AIEE-IRE
Tau Beta Pi

LOGAN, Daniel J.
Marketing
Alpha Delta Sigma
Sigma Phi Epsilon

LOGUE, Kathryn
Elem. Educ.
Delta Delta Delta

LOVERING, Mike
Accounting
I.F.C.
Purple Shield
Alpha Tau Omega

LOVEJOY, Judy L.
Elem. Educ.
Tyee
Alpha Chi Omega

LOW, Jean M.
Speech
Totem Club
AWS President
Delta Gamma

LOW, W. Dean
Production
Management Club

LOWMAN, Jean
Home Ec.
Home Ec. Club
Gamma Phi Beta

LOWRY, Patricia J.
Sec. Training
Alpha Phi

LUND, Eleanore R.
Home Ec.
Alpha Xi Delta

LUNDBERG, Melvin E.
Civil Engr.
A.S.C.E.
Pi Omicron Sigma
Pi Kappa Phi

LUNDSTROM, Marie
English
Alpha Omicron Pi

LUSIGNAN, Guy R.
Forestry
Forest Club
Chelan

McBAETH, Virginia L.
Poli. Sci.
Pi Lambda Theta
Rally Girls
Sigma Kappa

McCARTER, Douglas E.
Pharmacy
Rho Chi
A.Ph.A.

McCOUBREY, William S.
Mathematics
Sigma Nu

McCREERY, Marcia
Sociology
Alpha Phi

McCRIMMON, Jerome
Philosophy
UW Yacht Club
Theta Xi

McGATLIN, James R.
Production
Alpha Delta Phi

McGEE, Charles T.
Zoology
Alpha Epsilon Delta
Pi Omicron Sigma
Chi Psi

McGHEE, Ken B.
Journalism
Alpha Delta Sigma
Columns Bus. Mgr.
Theta Chi

McGLENN, Helen K.
Nursing
Swedish Hosp.
Alpha Tau Delta

McINTOSH, Julianne L.
Home Ec.
Phrateres

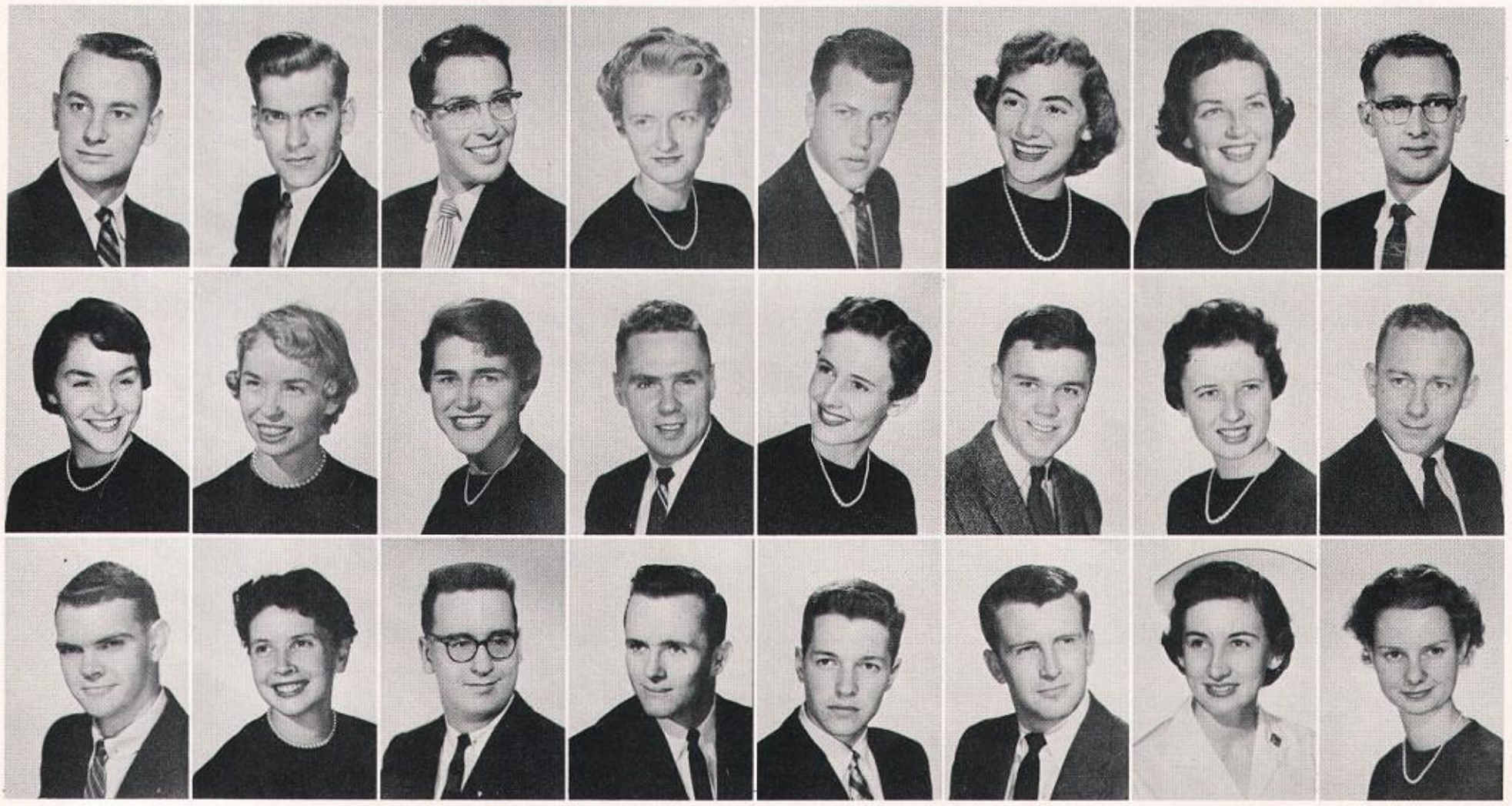

IVOR,
Ivor K.
emical Engr.
i Beta Kappa
u Beta Pi
S.C.E.

McKENZIE,
Jack V.
Marketing
Marketing Club
Management Club
Sigma Chi

McKEOWN,
Frank J.
Gen. Business
Varsity Boat Club
Arnold Air Society
Sigma Nu

McKERNAN,
Daniel R.
Accounting
Management Club
Beta Alpha Psi

McKIMMEY,
V. Jean
Drama
Arena
Austin

cKINSTRY,
Carol A.
em. Educ.
elta Gamma

McLACHLAN,
Sandra L.
Home Ec. Educ.
Delta Delta Delta

McLAUGHLIN,
Lawrence R.
Geography
Chelan

McLEAN,
James F.
Marketing
Sigma Nu

McMAHAN,
Jean E.
Sociology
Cosmo Club
YWCA
Leary

Parents Weekend . . . Ivy planting . . .

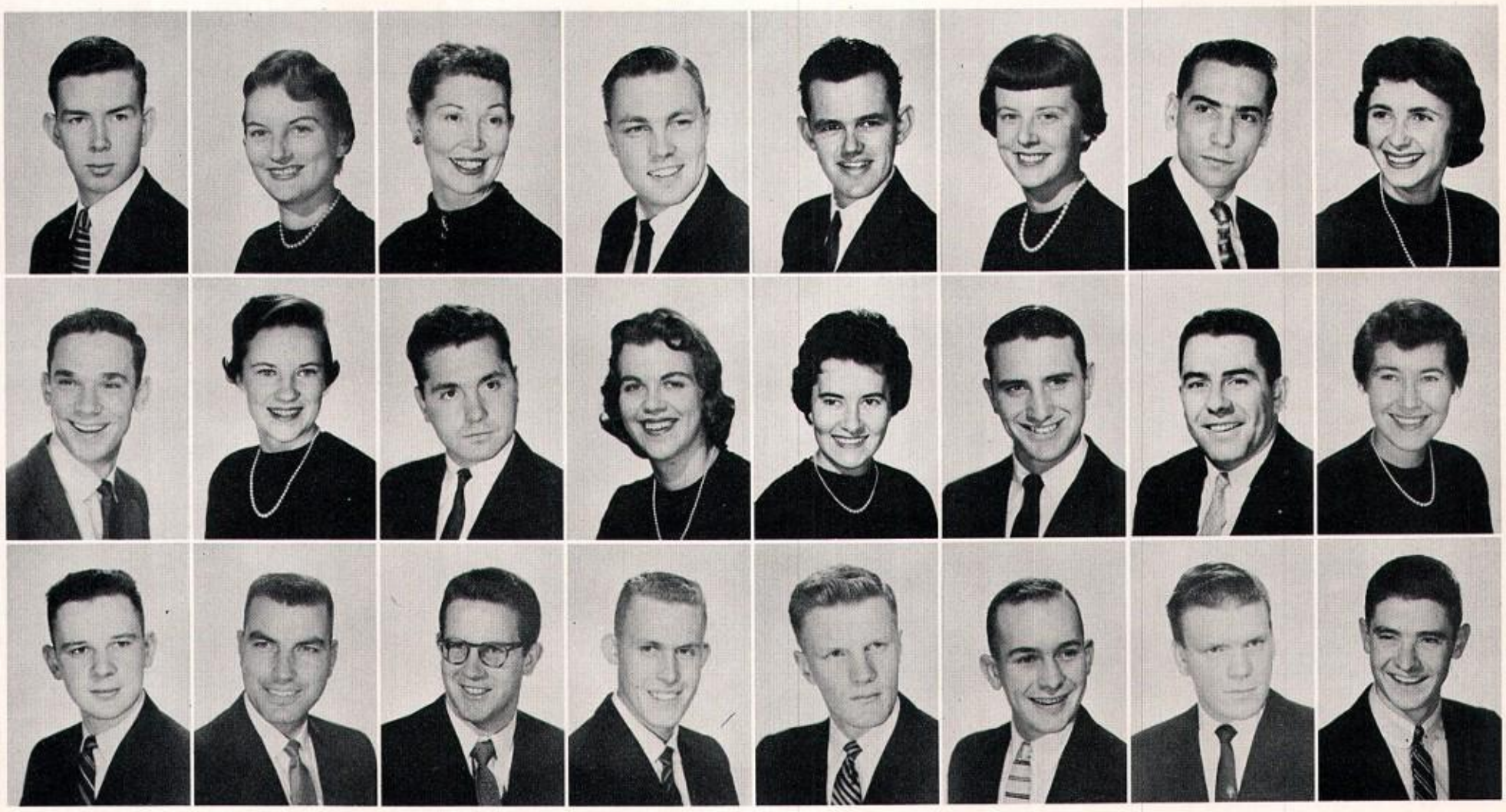

McMURRY,
Robert N.
Drama
Wesley Club
Rainier

McOMIE,
Carol E.
Elem. Educ.
Alpha Phi

MacCONNELL,
Helen F.
Gen. Studies
Zeta Mu Tau
Alpha Kappa Delta

MADSON,
Gordon E.
English
Sigma Nu

MAGILL,
Arthur W.
Forestry
Forest Club
Xi Sigma Pi

MAGNUSON,
Ann J.
Speech
Delta Delta Delta

MALAKOFF,
Burton
Radio-TV
Alpha Phi Omega
Radio-TV Guild
Adelphi

MANDAS,
Georgia A.
Home Ec.
Gamma Phi Beta

MANLOWE,
Robert L.
Accounting
Purple Shield
Big "W"
Oval Club
Phi Delta Theta

MANNING,
Patricia A.
History
Gamma Phi Beta

MARIK,
Raymond L.
English Educ.
Purple Shield
Husky Flying Club
Chi Phi
Adelphi

MARTIN,
Elaine R.
English Educ.
Pi Lambda Theta
Totem Club
Sigma Epsilon Sigma
Program Panel

MARTIN,
Judith
Gen. Studies
Gamma Phi Beta

MARTIN,
Morris C.
Music
Alpha Kappa Lambda

MASOERO,
Art. R.
Zoology
Phi Gamma Delta

MASTON,
June H.
Dental Hygiene
Jr. Dent. Hygiene Assn.

MATHESON,
George W.
Zoology
Purple Shield
Scabbard & Blade
Pi Omicron Sigma
Psi Upsilon

MATSON,
Boyd I.
Ind. Educ.
Ind. Educ. Club
Phi Delta Kappa

MAYO,
Ronald D.
Civil Engr.
A.S.C.E.
Interhouse Council
Cascade

MEHL,
Roger L.
Zoology
Delta Tau Delta

MEREDITH,
John E.
Gen. Business
Beta Gamma Sigma
Alpha Phi Omega
Alpha Sigma Phi

MERRITT,
Richard O.
Forestry
Pi Omicron Sigma
Compass & Chart
Tau Phi Delta

MERRITT,
Robert B.
Accounting
Husky Winter Sports Club
Phi Kappa Tau

MERTEL,
Charles W.
Poli. Sci.
Oval Club
AMS President
Big "W"
Sigma Nu

METTERT, Paul M.
Electrical Engr.
A.I.E.E.
Compass & Chart
Rainier

MEYERS, Jo Anne
Home Ec.
Panhellenic
Board of Control
Totem Club
Sigma Kappa

MICHAELSON, Ernest C.
Chemical Engr.
Chem. Engr. Club
Delta Tau Delta

MICHAUD, Stephen
Mechanical Engr.

MICHEL, Daniel A.
B.A.
Track
Beta Theta Pi

MIKSCH, Donald W.
Sociology

MILLER, Jack I.
Gen. Business
Calvin Club
Arnold Air Society
Beta Theta Pi

MILLER, John K.
Architecture
Compass & Chart
Atlier
Tau Sigma Delta
Theta Xi

MILLER, Marian R.
Physical Educ.
Alpha Phi

MILLER, Marilyn F.
History
Westminster Club
Calvin Club
YWCA
Austin

MINAHAN, Michael I.
Mechanical Engr.
Lambda Chi Alpha

MINARD, Paul M.
Ind. Educ.
Ind. Educ. Club
Olympus

MIYATA, Tamio T.
Pharmacy
Kappa Psi

MOLT, Roger A.
Mechanical Engr.
A.S.M.E.
S.A E.
Chelan

MONTGOMERY, Carl W.
Accounting
Senior Class Treas.
YMCA Cabinet
Tau Kappa Epsilon

MONTGOMERY, Patricia J.
Elem. Educ.
Gamma Phi Beta

MOORE, Patricia A.
Elem. Educ.
Totem Club
Delta Delta Delta

MOORE, Tony M.
Gen. Business
Oval Club
Adelphi

MORAN, Glenda
Home Ec.
Delta Zeta

MORGAN, B. JoAnn
Office Mgt.
Wesley Club
Kappa Phi
Mortar Board
YWCA

MORGAN, M. Joyce
Gen. Studies
Alpha Gamma Delta

MORGANTHALER, Mary L.
Dent. Hygiene
Sigma Epsilon Sigma
Delta Gamma

MORLEY, Richard C.
Electrical Engr.
A.I.E.E.

MORRIS, James A.
Speech
Debate
Pi Kappa Alpha

MORROW, Leland F.
Chemical Engr.
A.I.C.E.
Wash. Engr. Staff
Chelan

MORSE, Paul C.
Civil Engr.
Psi Upsilon

MORTON, Lee A.
Mechanical Engr.
A.S.M.E.
S.A.E.
Sigma Phi Epsilon

MOUNGER, Judi L.
Home Ec.
Gamma Phi Beta

MULLEN, Joyce E.
Economics
Kappa Alpha Theta

MURRAY, Robert R.
Poli. Sci.
Arnold Air Society
Bachelors Club
Pi Omicron Sigma
Phi Kappa Sigma

MYERS, Gayle L.
Elem. Educ.
Air Force Sponsors
Alpha Xi Delta

MYERS, Jack E.
Aeronautical Engr.
I.A.S.

MYERS, Sharon N.
Elem. Educ.
Cosmo Club
YWCA Cabinet
Gamma Phi Beta

NAGATA, Peggy A.
Business Educ.
Bus. Educ. Club
Pi Lambda Theta

NAKAMURA, May K.
Art Educ.
Valeda
Pi Lambda Theta
Lambda Rho
Educ. Club

NASH, Jack A.
Zoology
Caducians
Sigma Alpha Mu

NEIL, Mary Lee
Physical Educ.
Totem Club
Board of Control
Rally Girls
Alpha Phi

NEISESS, Carol Ann
English Comp.
ASUW Secretary
Mortar Board
Totem Club
Alpha Delta Pi

NELSON, Bud D.
Aeronautical Engr.
I.A.S.

NELSON, Earl H.
Transportation
Psi Upsilon
Bachelors Club

NELSON,
Robert S.
Aeronautical Engr.
I.A.S.
Chelan

NELSON,
Wendell D.
Psychology
Pi Omicron Sigma
I.F.C.
Delta Sigma Phi

NELTHROPE,
Linda A.
Home Ec.
YWCA
Chi Omega

NESS,
Lloyd D.
Const. Management

NESS,
Mahlon O.
Aeronautical Engr.
Zeta Mu Tau
Scabbard & Blade
I.A.S.
Tau Beta Phi

NEWCOMB,
Betty L.
Sociology
Westminster

NICKOLSON,
Bruce B.
Mechanical Engr.
A.S.M.E.
S.A.E.

NICOLAI,
Leland M.
Aeronautical Engr.
Pi Omicron Sigma
AFROTC Wing Cmdr.
I.A.S.
Phi Kappa Tau

NIEMAN,
Elizabeth L.
Elem. Educ.
Delta Delta Delta

NIEMEIER,
Theresa A.
Marketing
YWCA
Blaine

NIETFIELD,
Marilyn
Physical Educ.
P.E. Club
Women's W Club

NILSSON,
Ann E.
Music
Mu Phi Epsilon
Totem Club
Kappa Kappa Gamma

Senior Ball . . .

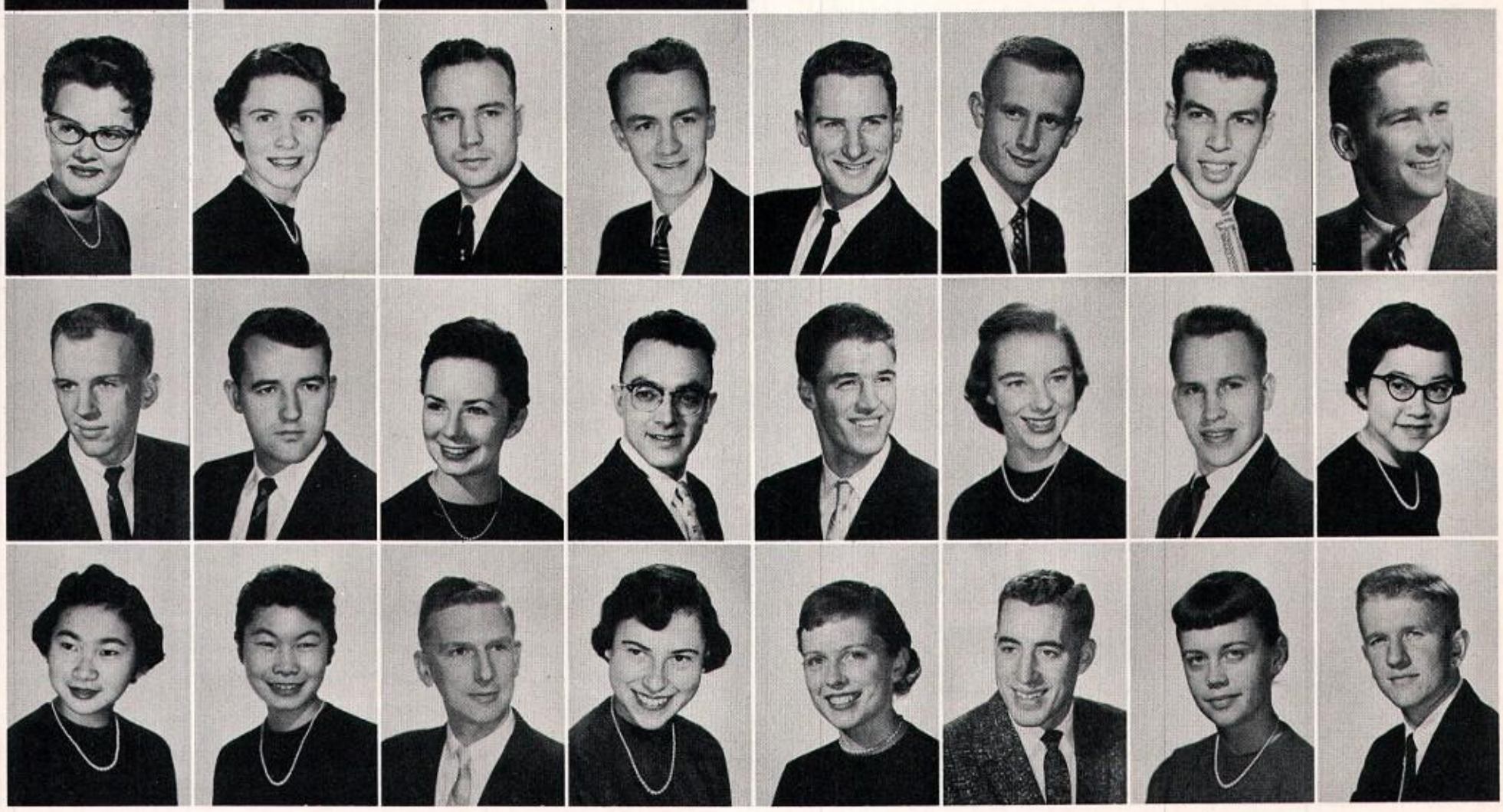

NOBLE,
Jane
Music Educ.
Mu Phi Epsilon
UW Band
Delta Zeta

NOBLITT,
Marjorie A.
Music
Mu Phi Epsilon

NODLAND,
Wayne E.
Electrical Engr.
Zeta Mu Tau
AIEE-IRE
Tau Beta Pi

NOGLE,
James D.
Accounting
Alpha Kappa Psi

NOMMENSEN,
Gene O.
Production
Scabbard & Blade
Beta Gamma Sigma
Big "W"
Sigma Alpha Epsilon

NORDQUIST,
Clarence E.
Ceramic Engr.
Arnold Air Society
Scabbard & Blade
Purple Shield
Beta Theta Pi

NUDELMAN,
Phillip M.
Zoology
Senior Class Pres.
Pi Omicron Sigma
Oval Club
Sigma Alpha Mu

NUNNELEE,
Gery F.
Economics
Oval Club
Pi Omicron Sigma
Bachelors Club
Sigma Alpha Epsilon

NUTTER,
Richard L.
Banking
Delta Upsilon

NUTTING,
James D.
Poli. Sci.
Zeta Psi

O'CONNOR,
Sharon F.
Dental Hygiene
W-Key
Dental Hyg. Club
Chi Omega

O'DELL,
Clyde A.
Meteorology
Flying Club

OERTEL,
Richard W.
History Educ.
Chelan

OGDEN,
Sandra M.
Gen. Studies
Totem Club
Senior Class Vice-Pres.
Delta Gamma

OHLINGER,
Allen R.
Mechanical Engr.
S.A.E.
A.S.M.E.
Varsity Boat Club
Delta Chi

OKADA,
Arlene Y.
Home Ec.
Home Ec. Club

OKAMURA,
Lillian Y.
Med. Tech.
Valeda
Mu Tau

OKAWA,
Arlene M.
Elem. Educ.
Valeda

OKERLUND,
John H., Jr.
Electrical Engr.
A.I.E.E.
Phi Beta Kappa
Tau Beta Pi

OLMAN,
Phyllis A.
Home Ec.
Home Ec. Club
Alpha Epsilon Phi

OLSEN,
E. Adele
Home Ec.
Alpha Phi

OLSEN,
Terry
Gen. Studies
Phi Gamma Delta

OLSON,
Joyce S.
Gen. Studies
Alpha Xi Delta

OLSON,
Robert N.
Production
Alpha Kappa Psi
Compass & Chart
Alpha Delta Phi

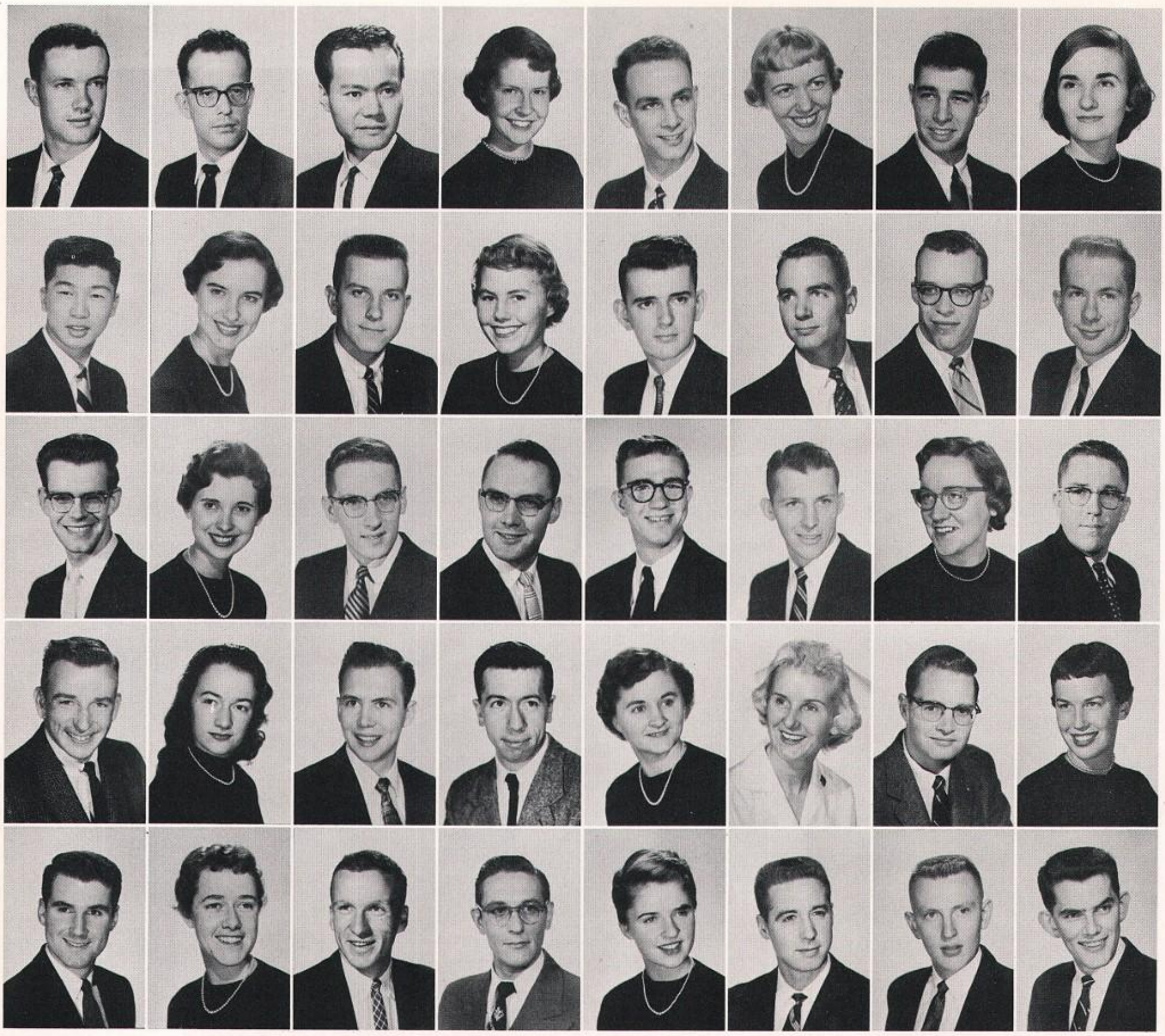

OWELL,
Pat
Speech
Sigma Chi

O'NEILL,
Richard S.
Pharmacy
A.Ph.A.

ONUMA,
Joseph H.
Architecture
Tau Sigma Delta

OSTERMAN,
M. Gayle
Home Ec.
Omicron Nu
Sigma Epsilon Sigma
Alpha Phi

OSTRANDER,
Michael M.
Marketing
Alpha Tau Omega

OSTROM,
Geraldine S.
Sociology
Panhellenic
Alpha Omicron Pi

OWEN,
William P.
Gen. Business
Alpha Tau Omega

OWENS,
Lloyd
English
Leary

PANG,
Tom Y.
Real Estate
Synkoa

PARKER,
Carol J.
Dental Hygiene

PARKER,
William L.
Law
Big "W" Club
Phi Delta Theta

PARSONS,
Dale
Nursery School
Rally Girls
Gamma Phi Beta

PARTRIDGE,
William D.
Pharmacy
A.Ph.A.

PASCOE,
Douglas W.
Electrical Engr.
Alpha Delta Phi

PASCOE,
Jeffrey
Gen. Business
Sigma Nu

PATERSON,
John G.
Marketing
Arnold Air Society
Marketing Club
Phi Kappa Sigma

PATON,
Michael M.
Chemical Engr.
A.I.Ch.E.

PATRICK,
Nancy A.
Speech Corr.
Sigma Alpha Eta
Zeta Phi Eta
Alpha Delta Pi

PATRICK,
T. Keith
Accounting
Pi Omicron Sigma
Alpha Kappa Psi
Alpha Sigma Phi

PATZER,
Robert G.
Pharmacy
Rho Chi
Kappa Psi
A.Ph.A.

PAYETTE,
Donald G.
Architecture
Tau Kappa Epsilon

PEARSON,
Jerry M.
Accounting
Beta Alpha Psi
Delta Tau Delta

PEASE,
Mina B.
History
Channing Club
Austin

PECKHAM,
Donald D.
Electrical Engr.
I.R.E.
Tau Beta Pi

PEDERSON,
Arthur M.
Electrical Engr.
Tau Beta Pi
Pi Omicron Sigma
Calvin Club
Beta Theta Pi

PEDERSON,
Judith E.
Comm. Art

PELKEY,
Duane A.
Mechanical Engr.
A.S.M.E.
Zeta Mu Tau
Tau Beta Pi

PEMBERTON,
Henry Ben
Journalism

PENDELL,
Virginia Lee
Nursing

PENNELL,
C. Ann
Nursing
Eklind Hall
Alpha Delta Pi

PERINGER,
F. Michael
Journalism
Purple Shield
Oval Club
Bus. Mgr. DAILY
Beta Theta Pi

PERKINS,
Luann
Sociology
Alpha Phi

PERRY,
Michael M.
History Educ.
Phi Delta Kappa

PERSON,
Barbara J.
Business Educ.
Alpha Omicron Pi

PETERS,
Douglas D.
Poli. Sci.
Purple Shield
Model U.N.
Alpha Delta Phi

PETERSON,
Allen G.
Mechanical Engr.
A.S.M.E.

PETERSON,
Janet M.
Art Educ.
Lambda Rho
Mortar Board
Totem Club
Delta Delta Delta

PETERSON,
Norman E.
Zoology
Pi Omicron Sigma
Sigma Chi

PETERSON,
Robert W.
Accounting
Delta Tau Delta

PETERSON,
Thomas N.
Marketing
Marketing Club
Delta Tau Delta

PETTER,
Anne Y.
Business Educ.
Phrateres

PETTITT,
Lon S.
Production
Adelphi

PHILLIPS,
Jean M.
Home Ec.
Alpha Chi Omega

PHILLIPS,
Peggy J.
Nursing
Eklind
Alpha Tau Delta
Kappa Delta

PICKERING,
Robert A.
History Educ.
Phi Delta Kappa
Delta Tau Delta

PICKETT,
Duane M.
Sociology
Husky Flying Club
Sigma Phi Epsilon

PIETILA,
Kenneth G.
General Bus.
Baker

PIFER,
Patricia E.
Zoology
Chi Omega

PIGOTT,
Mary Ellen
Gen. Studies
Totem Club
Delta Gamma

PIKE,
Orville K.
Gen. Business
Zeta Psi

PINKERTON,
John T.
Ind. Design
Grapha Tachna

PLEBUCH,
Richard K.
Chemical Engr.
Scabbard & Blade
A.I.Ch.E.
Sigma Alpha Epsilon

POFF,
Philip W.
Finance

POLLARD,
William B.
Marketing
Sigma Chi

POOLER,
Beverly J.
Elementary Educ.
Alpha Delta Pi

POTTER,
Thomas H.
Engl. Educ.

POWERS,
Carl R.
Elec. Engr.
AIEE-IRE
Wesley Club
Honderich House

POWERS,
Richmond O.
General Business

PRATT,
Marilyn J.
Nursing
Alpha Tau Delta
Eklind Hall
Delta Delta Delta

PRICE,
Patricia E.
Sociology
McKee Hall

Graduation . . .

PYE,
William V.
Civil Engr.
A.S.C.E.
Engr. Student Council

QUALLY,
Lloyd J.
Aero. Engr.
Scabbard & Blade
Malamutes
Theta Xi

QUICKSTAD,
Karen J.
Art
Mortar Board
Lambda Rho
Gamma Alpha Chi
Calvin Club

QUIGLEY,
David W.
English
Sigma Chi

RANSOM,
Loretta M.
Engl. Educ.
Westminster Club
Phrateres

RAREY,
David E.
Sociology

RASMUSSEN,
Glenn J.
Accounting
Beta Alpha Psi
Sigma Chi

RASMUSSEN,
Gordon O.
Interior Design

PROCTOR,
James D.
Gen. Business
Phi Kappa Sigma

PROSPEK,
William L.
Accounting
Phi Gamma Delta

PROVINE,
Dotti M.
Drama
Rally Girls
Cheer Leader
Alpha Gamma Delta

PUTMAN,
Lawrence R.
Sociology
Sigma Chi

QUINN,
Barbara J.
Home Ec. Educ.
Home Ec. Club
Alpha Omicron Pi

QUIST,
William E.
Metallurgy
A.S.M.
A.I.M.E.

RAMSEY,
Larry E.
Transportation
Transportation Club
Delta Tau Delta

RAMSEY,
Nancy A.
Journalism
Westminster Club
Blaine Hall

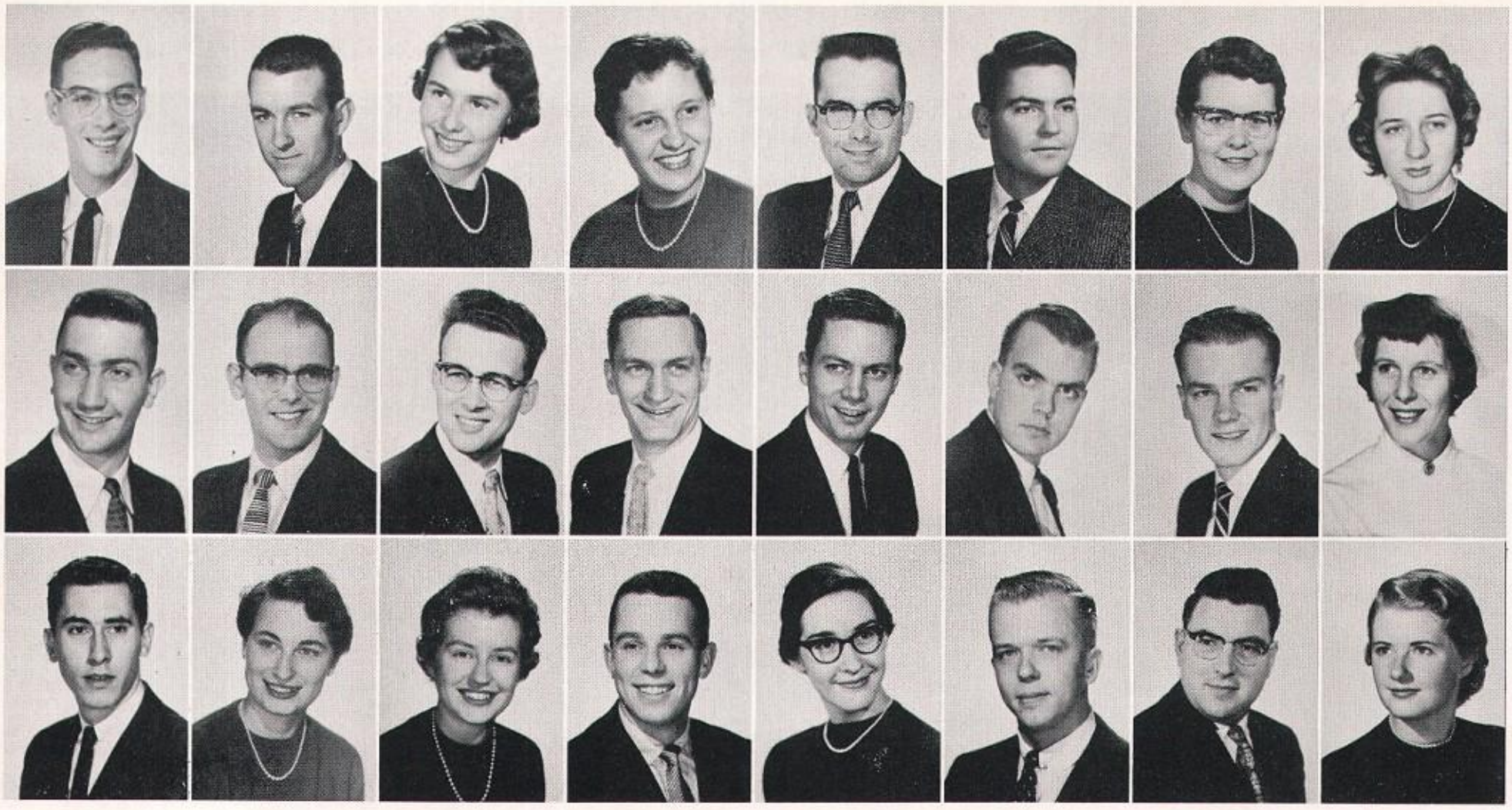

RASMUSSEN, Thomas C.
Transportation
Varsity Bowling Team
Propellor Club
Pi Kappa Alpha

RAYBURN, Bruce A.
Civil Engr.
A.S.C.E.
S.A.M.E.
Scabbard & Blade
Delta Upsilon

RAYMOND, Virginia L.
Physical Educ.
P.E. Club
Zeta Tau Alpha

REBER, Thea K.
Bus. Educ.
Panhellenic Council
Delta Zeta

REDDICK, Robert R.
Elec. Engr.
Managerial Council
Theta Delta Chi

REED, John D.
Gen. Business
Scabbard & Blade
Compass & Chart
Program Panel
Phi Kappa Psi

REES, Alice E.
Elem. Educ.
Leary Hall

REESE, Janet H.
Journalism
Theta Sigma Phi
Gamma Alpha Chi
Blaine Hall

REINER, Robert L.
Gen. Studies
Purple Shield
Malamutes
Alpha Phi Omega
Sigma Alpha Mu

REMILLARD, Bruce M.
Elec. Engr.
A.I.E.E.

REMNET, Jack
Chem. Engr.
A.I.C.E.

REVERE, William A.
Art
Big W Club
Husky Swim Club
Phi Gamma Delta

REYNOLDS, Robert L.
Foreign Trade
Pan Xenia

RICE, Charles L.
History
Adelphi

RICHARDS, Gordon J.
Finance
Varsity Golf
Sigma Nu

RICHTER, Mary Jane E.
Nursing
Harborview
Delta Zeta

RICKDALL, Larry
Gen. Business
Pi Omicron Sigma
Phi Kappa Psi

RINDLER, Susanne M.
Elem. Educ.
Zeta Phi Eta
W-Key

RING, Noel
Poli. Sci.
Mortar Board
Totem Club
AWS Council
Chi Omega

RING, Taft C.
Fisheries
Scabbard & Blade
Husky Swim Club
Sigma Alpha Epsilon

RIVENES, Ann
Pharmacy
Lambda Kappa Sigma
A. Ph. A.

RIVENES, James D.
Economics
AMS Sec.
Phi Delta Theta

ROARK, John G.
Pharmacy
A. Ph. A.

ROBINSON, Susan L.
Gen. Studies
Alpha Phi

RODWELL, Robert L.
Ind. Design
Ind. Design Club

ROE, Sigman
Journalism
Wesley Club
Olympus

ROED, Robert M.
Civil Engr.
A.S.C.E.

ROGERS, Elmer R.
Pharmacy
Lambda Chi Alpha
A. Ph. A.

ROGERS, Virgil A., Jr.
Transportation
HWSC
Pi Kappa Alpha

ROLAND, Craig W.
Architecture
Delta Tau Delta

ROLLWAGEN, Jack R.
History Educ.
Arnold Air Society
Olympus

RONKA, Ivan L.
Mech. Engr.
A.S.M.E.

ROOT, Donald E.
Mathematics
S.C.A.
Dotson

ROSEN, Perry H.
Ind. Design

ROSEN, William M.
Mech. Engr.
Compass & Chart
A.S.M.E.
Sigma Alpha Epsilon

ROSENQUIST, Rowena M.
Music Educ.
Wesley Club
Kappa Phi

ROTH, Katherine
Nursing
Alpha Tau Delta
Newman Club
Swedish Hospital

ROTTER, Ruth Ann
Anthropology
Panhellenic
Phi Mu

ROTTLE, Janice M.
Business Educ.
Bus. Educ. Club
Sigma Kappa

ROWE, Lorraine M.
Home Ec.
Home Ec. Club

ROWLAND, Richard G.
Fisheries
Varsity Boat Club
Varsity Crew
Fisheries Club

RUD, Carol J.
Nursing
Swedish Hosp.
Alpha Tau Delta

RUEF, Dave L.
Marketing
Delta Upsilon

RUSSELL, Arlene C.
Elem. Educ.
Delta Delta Delta

RUSSELL, Regina C.
Home Ec. Educ.

RUUD, Douglas F.
Chemical Engr.
Alpha Epsilon Delta
Purple Shield
Sigma Nu

RYAN, Ann L.
Speech Corr.

RYAN, Joanne C.
Gen. Studies
Delta Gamma

RYAN, Larry D.
Ceramic Engr.
Keramos
A.C.S.

RYDER, Donald R.
Mechanical Engr.
A.S.M.E.

SAARI, Arnold E.
Aeronautical Engr.
I.A.S.

SAMPSON, Clark K.
Accounting
Sigma Chi

Remember? . . .

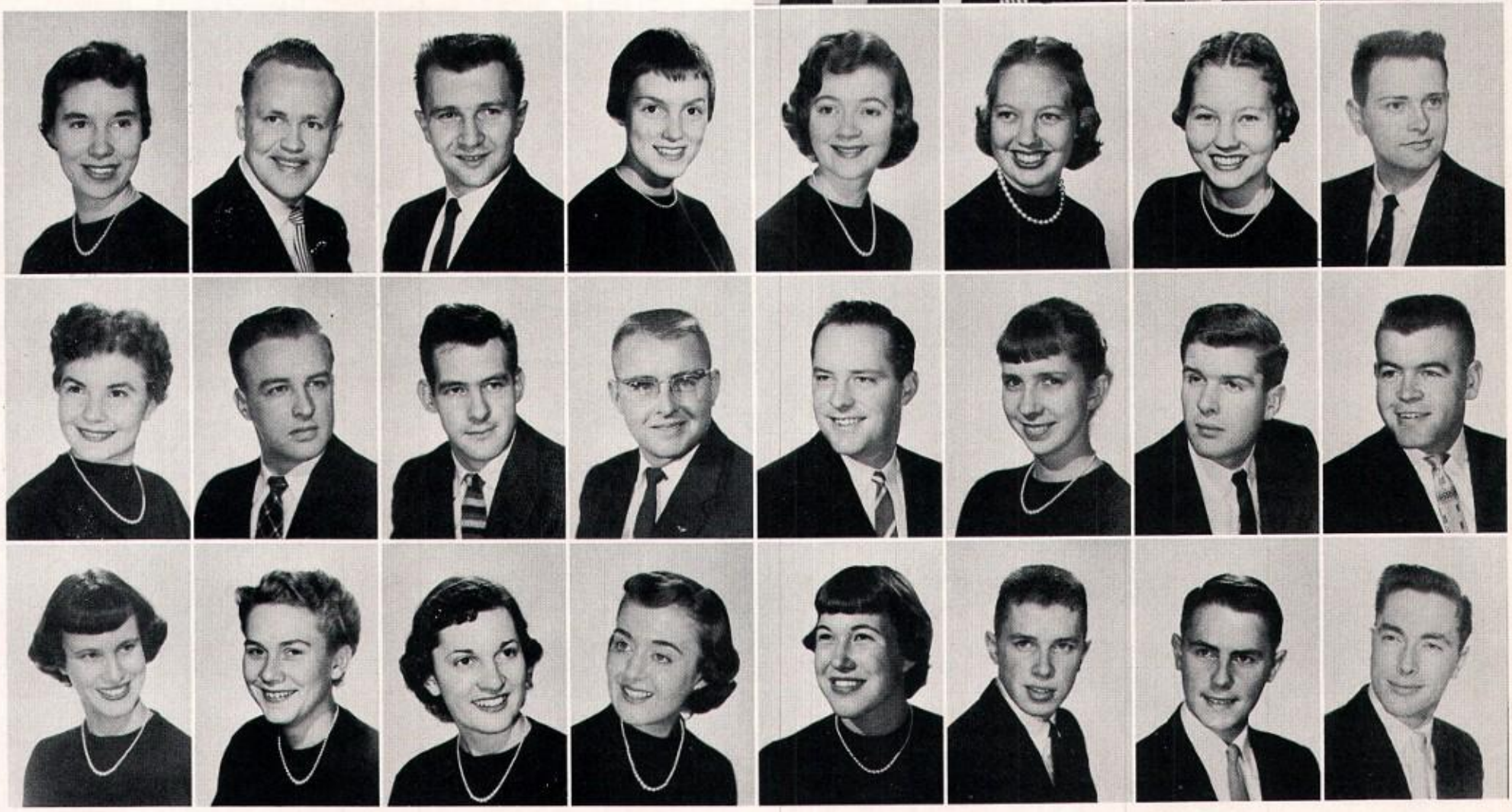

SANDERSON, Joyce
Physical Educ.
Totem Club
Program Panel
Phi Epsilon Chi
Sigma Kappa

SANDERSON, Richard A.
Transportation
Management Club
Propellor Club
Beta Gamma Sigma

SANDVIK, Wilhelm
Accounting
Alpha Kappa Psi
Beta Alpha Psi

SATHER, Carol
Elem. Educ.
Rally Girls
Air Force Sponsors
Pi Beta Phi

SATHER, Ovidia J.
Home Ec.
Phrateres
Home Ec. Club

SAVAGE, Rosemary
Education
Pi Lambda Theta
Lambda Rho
Kappa Kappa Gamma

SAVAGE, Sharry B.
Education
Kappa Kappa Gamma

SCHAAK, John C.
Electrical Engr.
A.I.E.E.
Tau Beta Pi

SCHAFER, Ruby J.
Home Ec. Educ.
Home Ec. Club
Leary

SCHEINOST, Eddie D.
Pharmacy
A.P.A.

SCHEYER, Richard A.
Pharmacy
Kappa Psi

SCHIEBEL, Joseph
Poli. Sci.
ASUW 1st Vice Pres.
Model UN Chairman
Purple Shield
Theta Delta Chi

SCHMITZ, Alan F.
Finance
Managerial Council
Phi Gamma Delta

SCHNATTERLY, Ann
Mathematics
Delta Gamma

SCHNEBELE, Dave E.
Architecture
Theta Chi

SCHNEIDER, Kenneth L.
Electrical Engr.
S.A.E.

SCHNEIDER, Sally A.
Journalism
Mortar Board
Totem Club
Theta Sigma Chi
Chi Omega

SCHUCK, Shelby A.
Radio-TV
Chi Omega

SCHULTZ, Betty Jeanne
Home Ed. Educ.
Home Ec. Club
Alpha Gamma Delta

SCOTT, Ardis, S.
Home Ec.
Home Ec. Club
Delta Zeta

SCOTT, Mary E.
Economics
Silver Fish
Alpha Delta Pi

SCOTT, Robert J.
Gen. Business
Phi Kappa Sigma

SCOTT, Samuel H.
Marketing
Marketing Club

SEARLES, Leland D.
Electrical Engr.

SEFRIT, Barnard C.
Marketing
A.S.B.C.
Chelan

SENDER, Roy L.
Accounting
Alpha Kappa Psi
Pi Omicron Sigma
Sigma Alpha Mu

SEXTON, Patricia M.
Nursing
Alpha Tau Delta
Harborview Hosp.
Wesley Club

SHAFIZADEH, Mahmoud
Chemical Engr.
A.I.C.E.
Alpha Kappa Lambda

SHASTEEN, Harlen E.
Speech
Management Club
Debate
Phi Beta Kappa

SHAW, Margaret M.
Personnel
Chi Omega

SHAY, Richard K.
Psychology
Sigma Pi

SHELTON, Richard W.
Finance
Lambda Chi Alpha

SHERIDAN, Phillip M.
Transportation
Beta Theta Pi

SHERMAN, Edward M.
Gen. Business
Jr. I.F.C.
Zeta Beta Tau

SHERMAN, Glen R.
Marketing
Marketing Club
Theta Xi

SHERRARD, William R.
Production
Management Club
Marketing Club
Rainier

SHERRY, Carolyn M.
History Educ.
Mortar Board
Totem Club
Board of Control
Phrateres

SHIELDS, Patricia C.
Home Ec.
Alpha Chi Omega

SHIGAYA, Ken K.
Pharmacy

SHININGER, Molly E.
Physical Educ.
Phi Epsilon Chi
P. E. Club
Westminster
Delta Zeta

SHIRLEY, Pauline L.
Journalism
Theta Sigma Phi
Totem Club
Daily Editor
Kappa Delta

SHORTT, Robert D.
Economics
R. F. Club
Crew
Phi Kappa Sigma

SIEGELE, Dale H.
Aeronautical Engr.
I.A.S.
Luther Club
Chelan

SIEMENS, Erna
Sociology
Alpha Kappa Delta

SIEMENS, Nicolai
Mechanical Engr.
A.S.M.E.

SILLIMAN, Nancy E.
Elem. Educ.
Home Ec. Club

SIMPSON, Donald H.
Gen. Business
Beta Theta Pi

SINFIELD, George R.
Electrical Engr.
A.I.E.E.
Tau Beta Pi

SINKUNAS, Toni M.
Physical Educ.
Totem Club
Rally Girls
Song Queen
Alpha Gamma Delta

SJOBERG, Nils E.
Forestry
Forest Club
Tau Phi Delta

SJOHOLM, Fredric
Accounting

SJOLSETH, Jack M.
Physics
Varsity Boat Club
Malamutes
Managemeni Council

SKARPERUD, Martha M.
Music Educ.
Totem Club
Air Force Sponsors
Chi Omega

SKELLENGER, Francis A.
Ind. Educ.
Ind. Educ. Club

SKLOVE, Allan D.
Poli. Sci.
Pi Sigma Alpha

SMITH, Bill E.
Radio-TV
UW Band
Radio-TV Guild
Masonic Club

SMITH, Donna Marie
Journalism
Totem Club
Gamma Alpha Chi
Alpha Delta Pi

SMITH, Ed
Comm. Art
Beta Theta Pi

SMITH, Gary L.
Foreign Trade
Pan Xenia

SMITH, Graham D.
insurance
Psi Upsilon

SMITH, Lynda L.
Elem. Educ.
Alpha Chi Omega

SMITH, Madeleine R.
Dental Hygiene

SMITH, Stuart A.
Mechanical Engr.
Phi Kappa Sigma

SNARING, Thor M.
Aeronautical Engr.
Arnold Air Society
Tau Beta Pi
Zeta Mu Tau

SNIDER, Barbara J.
Radio-TV
Radio-TV Guild
Theta Sigma Phi
Zeta Phi Eta
Kappa Delta

SOBICH, Pete S.
Gen. Business
Bachelors Club
Theta Chi

SOFTKY, Lois L.
Nursing
Alpha Tau Delta
Harborview Hosp.

SOFTKY, Sally Ann
Biology
Totem Club
Program Panel
Air Force Sponsors
Sigma Kappa

SOFTKY, Sara
Physical Educ.
P.E. Club
Sigma Kappa

SONNTAG, Amy J.
Nursing
Swedish Hosp.

SORENSEN, Joanne J.
Sociology
McKee Hall

SPENCER, Donald B.
Engineering
I.R.E.
Tau Kappa Epsilon

STAFFORD, David
Civil Engr.
Track
Beta Theta Pi

STAHLE, Howard
Physics
Acacia

STALEY, Margaret L.
Radio-TV
Alpha Phi

STANARD, Duane
Mathematics

STARBARD, Earl
Gen. Studies
Westminster House
Tau Kappa Epsilon

STARMER, Shirley A.
Education
Interhouse Council
Austin Hall

STARR, Alice
Education
Alpha Delta Pi

STAVE, Robert S.
B.A.
Delta Chi

STEEN, Harold K.
Forestry
Forest Club
S.A.F.

STEPHENS, Douglas R.
Chemical Engr.
Tau Beta Pi
Phi Lambda Theta
A.I.C.E.

STEVENS, John W.
Zoology
Program Panel
Alpha Phi Omega
Scabbard and Blade
Alpha Sigma Phi

STEVENSON, Mary Lea
Nursing
Eklund Hall

STEVENSON, Robert L.
Forestry
Forest Club
Tau Kappa Epsilon

STEWART, Alex G.
Architecture
Pi Omicron Sigma
I.F.C.
Purple Shield
Delta Kappa Epsilon

STOCK, Barbara L.
Speech Correction
Zeta Phi Eta
Sigma Alpha Eta
Delta Delta Delta

STOCKING, Donna L.
Education
Pi Beta Phi

STOCKING, Mary Clare
Elementary Educ.
Pi Beta Phi

STOWELL, Sandra E.
Sociology
Totem Club
Delta Delta Delta

STRANCE, Caryl E.
Nursing
Swedish
Alpha Tau Delta

STROH, James
Zoology
Sigma Alpha Epsilon

STROM, Roy E.
Art
Lambda Chi Alpha

STRONG, David W.
Art
Ind. Designers

STRUBLE, Glenn E.
Mechanical Engr.
A.S.M.E.
S.A.E.
Olympus

SUDER, Walter J.
Gen. Business
Pan Xenia
Adelphi

SUGAR, Gary
Gen. Studies
H.W.S.C.
Sigma Alpha Epsilon

SULLIVAN, Frank W.
Zoology
Pi Omicron Sigma
Sigma Nu

SULLIVAN, William P.
Marketing
H.W.S.C.
Marketing Club
Theta Chi

SUNDEN, Janet L.
Med. Tech.
Mu Tau
Delta Zeta

SUNDQUIST, Morley R.
Nursing
Harborview

SUNITSCH, Don F.
Gen. Studies
Varsity Basketball
Oval Club
Big "W" Club
Delta Upsilon

SUTHERLAND, Bruce P.
Aero. Engr.
I.A.C.
Chelan

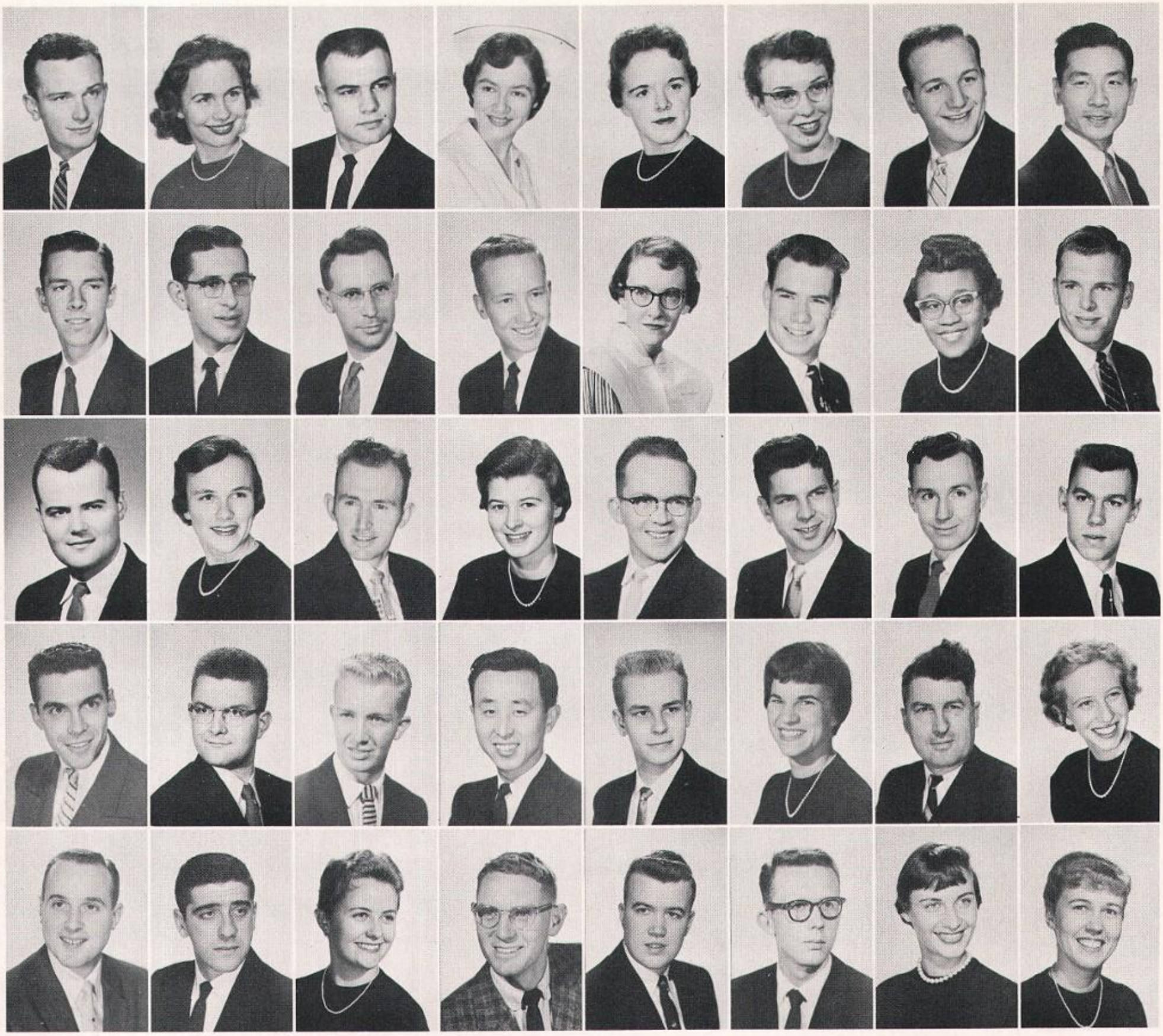

SWEANY, Garett G.
Poli. Sci.
Young Republicans
Phi Kappa Sigma

SWEENEY, Joan M.
Journalism
Kappa Delta

SWENSON, Bruce
Finance
Compass & Chart
Psi Upsilon

SWENSON, Dennyece E.
Nursing
Swedish Hosp.

SWENSON, Joanne M.
Sociology
Kappa Delta

SYLLING, Patricia
Journalism
Theta Sigma Phi
Delta Zeta

TACHER, Sol M.
Radio-TV
Pi Omicron Sigma
Alpha Epsilon Pi

TAKEDA, Shozi
Pharmacy
A.P.A.

TALBOTT, Leonard J.
Zoology
Phi Sigma Kappa

TARRANT, Leon S.
Foreign Trade
Pan Xenia
Baker

TAVIS, Wayne A.
Accounting
Management Club
Beta Alpha Psi

TAYLOR, Thomas L.
Transportation
Pi Omicron Sigma
I.F.C.
Delta Tau Delta

TEMBY, Shirley A.
Nursing
Swedish Hosp.
Alpha Tau Delta
Alpha Xi Delta

THOMAS, Alfred C.
Aeronautical Engr.
Zeta Mu Tau
I.A.S.

THOMAS, Alice Y.
Sociology

THOMAS, Jim S.
Gen. Business
Big "W"
Sigma Alpha Epsilon

THOMAS, Robert W.
Economics
Varsity Boat Club
Big "W"

THOMAS, Sue
English
Delta Gamma

THOMPSON, Donald C.
Chemical Engr.
A.I.C.E.

THOMPSON, George Ann
Geography
Gamma Phi Beta

THOMPSON, Lorne S.
Marketing
Marketing Club

THOMPSON, Ronald C.
Zoology
Chi Alpha

THOMPSON, Stacey E.
Accounting
Beta Alpha Psi

THORNBURG, Leland H.
Psychology
Pilgrim Club
Alpha Kappa Lambda

THORNTON, John A.
Mechanical Engr.
Washington Engr.
A.S.M.E.

THURSTON, Robert C.
Finance
Phi Beta Kappa
Beta Gamma Sigma
Pilgrim Club

TILLER, Steven
Gen. Business
Management Club
Chi Phi

TOBA, Paul A.
Aeronautical Engr.
I.A.S.
Rainier

TONKIN, Maine H.
Electrical Engr.
AIEE-IRE
Phi Kappa Tau

TORRENCE, Clarice D.
Public Health
Totem Club
W-Key
Sigma Epsilon Sigma
Alpha Delta Pi

TOULOUSE, John D.
Personnel
Management Club

TOWSLEY, Janis E.
English
Young Republicans
Silver Fish

TRAUB, William L.
Personnel
Management Club

TRAVERSO, Jack R.
Gen. Business
Phi Kappa Tau

TRAVIS, Beverley A.
Zoology
W-Key
Kappa Kappa Gamma

TRICK, Robert M.
Electrical Engr.
A.I.E.E.
Sigma Nu

TUPPER, George A.
Electrical Engr.
A.I.E.E.
Sigma Nu

TURMAN, Ralph B.
Geography Educ.
Wesley Club

TURNER, Judy L.
Sociology
Young Republicans
Alpha Chi Omega

TURNEY, Jo Anne M.
Math. Educ.
Kappa Delta

TUTTLE, Sylvia
Elem. Educ.
Sigma Kappa
Senior Class Sec.
Totem Club
Chi Phi Sigma

UPSON, Barry K.
Architecture
Tau Sigma Delta
Atilier

USHAKOFF, Vladimir M.
Mechanical Engr.
A.S.M.E.
A.I.E.E.

UYEDA, Martha C.
Home Ec.
Valeda
Home Ec. Club

VAIL, Norman N.
Transportation
Alpha Kappa Psi

VAN, Nicholas W.
Finance
Alpha Kappa Psi
BA Inter-Organ. Council

VANCE, Julia R.
Gen. Studies
Delta Zeta
Cosmo Club
Pilgrim Club

VANDER VOET, Gayle J.
Nursing
Virginia Mason

VANDAVEER, Robert W.
Economics
Sigma Phi Epsilon
Pan Xenia
U.W. Band

VAN DYKEN, Albert J.
Economics

VON TALGE, Gerard W.
Economics
Alpha Delta Phi

VULCANO, Phyllis A.
Comm. Art.
Alpha Xi Delta
Gamma Delta Chi

WAGNER, Herbert A.
Biology
Baker
Managerial Council

WALLACE, Richard D.
Journalism
Kappa Sigma
Alpha Delta Sigma
Pi Omicron Sigma

WALTON, Betty J.
Nursing
Swedish Hospital
Alpha Tau Delta

WALTZ, Winifred A.
Music
Chi Omega
Pi Lambda Theta
Mu Phi Epsilon
Pilgrim Club

WANAMAKER, Barbara
Med. Tech.
Alpha Phi
Mu Tau

WANAMAKER, James N.
Law
Delta Kappa Epsilon
Varsity Boat Club

WANLACE, Nancy I.
Speech Therapy
Kappa Delta

WORDEN, J. RODNEY
Physics
Pi Kappa Alpha

WARING, G. Helen
Home Ec.
Alpha Xi Delta

WARMENHOVEN, Paul J.
Zoology
Chelan

WARNOCK, Robert G.
Physical Educ.
Pi Kappa Alpha
Physical Educ. Club

WARREN, Bruce P.
Mechanical Engr.
Kappa Sigma
A.S.M.E.

WARREN, David J.
Gen. Business
Tau Kappa Epsilon

WATKINS, William W.
Economics
Phi Delta Theta
Purple Shield
Arnold Air Society
Scabbard & Blade

WATTERSON, James R.
Radio-TV
Phi Sigma Kappa

WEBOSTAD, Wesley J.
Mechanical Engr.
A.S.M.E.

WEBSTER, Sylvia L.
English
Delta Gamma

WEEKS, H. George
Poli. Sci.
Delta Chi
Oval Club
Purple Shield
Pi Omicron Sigma

WELCH, William D.
Pre-Med.
Sigma Chi

WELTS, David A.
Law
Delta Kappa Epsilon

WENDLE, Katherine F.
Elem. Educ.
Alpha Phi
Drill Team

WERNLI, Lou Ann
Music
Mu Phi Epsilon

WESTENHAVER, Barbara C.
Elem. Educ.
Kappa Delta
Educ. Club
Air Force Sponsors

WESTLUND, Larry A.
History
Canterbury
Baker

WESTMAN, Thomas L.
Chemistry
Baker
A.C.S.

WHARTON, Sidney M.
Economics
U.W. Band

WHEELER, Imogene M.
Home Ec.
Kappa Delta
Home Ec. Club
Husky Flying Club

WHITE, Sarah J.
Med. Tech.
Mu Tau

WHITMAN, Rheta L.
Geography
Gamma Phi Beta
Totem Club
Mortar Board
Silver Fish

WHYBARK, David C.
Aeronautical Engr.
Psi Upsilon
Purple Shield
I.A.S.
Zeta Mu Tau

WIECHERT, Carl S.
Radio-TV
Lambda Chi Alpha
Hawaiian Club

WIEDER, Lawrence Z.
Chemical Engr.
Sigma Alpha Mu
Tau Beta Pi
Zeta Mu Tau
Purple Shield

WIELAND, Albert G.
Accounting
Cascade
YWCA
Management Club

WIGHT, Shirlee M.
Sociology
Pi Beta Phi

WILBURN, Richard D.
Indus. Design
Kappa Sigma
Indus. Designers

WILCOX, Sydney L.
Gen. Business
Kappa Delta
Marketing Club

WILEY, Karlin D.
Music Educ.
Kappa Delta

WILKEY, Thomas D.
Economics
Psi Upsilon
Bachelors Club
I.F.C.

WILLARD, Nadine E.
History
Kappa Kappa Gamma
Totem Club
Mortar Board

WILLIAMS, Jan M.
Elem. Educ.
Alpha Phi

WILLIAMS, Joan A.
Art
Leary

WILLIAMS, Jo Ann E.
Spanish
Cosmo Club
Spanish Club

WILLIAMS, Leland W.
Finance
Delta Tau Delta

WILLIAMS, Philip S.
Indus. Educ.
Indus. Educ. Club
Phi Delta Kappa
Educ. Club

WILLIS, Fred G.
Finance
Phi Gamma Delta
Varsity Track
Big "W"
Pi Omicron Sigma

WILSON, Jack E.
Civil Engr.
A.S.C.E.

WILSON, James C.
Production
Sigma Nu

WILSON, Lois
Zoology
Delta Delta Delta
Phi Sigma

WILSON, Melvin E.
Civil Engr.
A.S.C.E.

WILSON, Nancy L.
Journalism
Delta Delta Delta

WILSON, T. Duane
Dentistry
Alpha Kappa Lambda
Westminster Club

WINDER, Mark G.
Marketing
Sigma Phi Epsilon
Marketing Club

WINGET, Jo Anne
Psychology
Alpha Chi Omega

WOLF, John A.
Zoology
Lambda Chi Alpha
Pi Omicron Sigma

WOLFE, Jack W.
Gen. Business
Alpha Sigma Phi

WOODRUFF, John K.
Gen. Business
Phi Gamma Delta
Oval Club
Managerial Council
Pi Omicron Sigma

WORON, Harold J.
Sociology
Zeta Beta Tau

WORTHINGTON, Forrest W.
Aeronautical Engr.
I.A.S.

WRIGHT, Ronald R.
Personnel
Chelan

WYANT, Jack E.
Journalism
Sigma Delta Chi

YAMAUCHI, Irene T.
Elem. Educ.
Pi Lambda Theta
Valeda
Home Ec. Club
Educ. Club

YENNE, Marie A.
Home Ec.
Home Ec. Club

YOSHINAKA, Jimmy
Chemical Engr.
A.I.C.E.
Engineering Council

YOUNG, Berta A.
Sociology
Chi Omega
Silver Fish
Alpha Kappa Delta

YOUNG, Charles F.
Marketing
Marketing Club

YOUNKER, B. Joe
Personnel

ZABORSKY, Alfonso A.
Accounting
Alpha Kappa Psi
Beta Alpha Psi
Beta Gamma Sigma

med school grads

Adams, Neil D.
Ahlness, Paul L.
Altizer, Bentley B.
Anderson, A. Kenneth
Anderson, Robert A.
Atkinson, James R.

Baer, Duncan T.
Bailey, Richard J.
Baird, Robert A.
Baird, Theodore W.
Barner, Hendrick B.
Becker, Rolfe A.
Benoit, Fred L.

Birk, Thomas C.
Carter, Robert G.
Chipman, Anna H.
Cole, Robert E.
Dahl, Allen W.
Davenport, Bruce N.
Divelbiss, Charles L.
Dlugatz, George

Douglass, James Kirk
Dubeau, Ray A.
Elam, Lloyd C.
Erickson, Delbert L.
Hammar, Sherrel L.
Harmon, Stanley D.
Hartwig, James H.
Hathaway, Joseph C.

Hayes, Jude R.
Henwood, Wesley C.
Herrington, Robert T.
Holmes, Frederick F.
Holmes, Grace E.
Hoffner, Edward A.
Houglum, Oris B.
Howry, Cherie L.

Hoy, William F.
Irving, Stanley D.
Jack, Kim M.
Johnson, Ted D.
Kauth, James H.
Kraff, Manus C.
Larson, Duane R.
Larson, Willard A. E.

Laudan, John C. H.
Lavenson, George S.
Lloyd, John H.
Lottsfeldt, Fredrick I.
Lundh, Henrik A. B.
May, Karl J.
McAllister, Clarence O.
McGreal, Robert D.

McIlroy, William
Mosebar, Robert H.
Ratcliffe, Arthur R.
Rice, Orlin W.
Richards, Eugene W.
Rockey, Dean M.
Roser, Donald M.
Scheyer, William J.

Scott, Clarence M.
Spadoni, Leon R.
Toone, C. Doyne
Tremblay, Richard E.
Trier, Jerry S.
Vogel, John H. K.
Wade, James B.
Woods, Richard H.

grad

BAKER, NANCY, A., Librarianship
BARANOVICH, RICHARD, Business Administration
BATES, ERNEST W., Industrial Education
BEJRABLAYA, DAMRONG, Pharmacy

BELLERI, CLAUDIA, Political Science
BISHOP, RICHARD W., History
BOYD, ROBERT, Sociology
BRINE, ROBERT A., Accounting
BRYAN, ROBERT J., Law

CHANG, TEH-KUANG, Political Science
CHEN, YUNG-PING, Economics
CHINN, HING W., Foreign Trade
COLLICOTT, HOWARD E., Mechanical Engineering
DANILOV, DAN P., Law

DEMETRIANDOU, LAMBRINI, English Literature
DOYLE, PATRICK R., Music
EICHLER, RICHARD S., Marketing
FARMANN, STANLEY L., Librarianship
FINT, DONALD J., Accounting

FISHER, GEORGE W., Marketing
FRASER, WILLIAM H., Law
FRIZELLE, THEOBALD E., Scandinavian Studies
GRAHAM, BRUCE E., Education
HAMES, TED E., Medicine

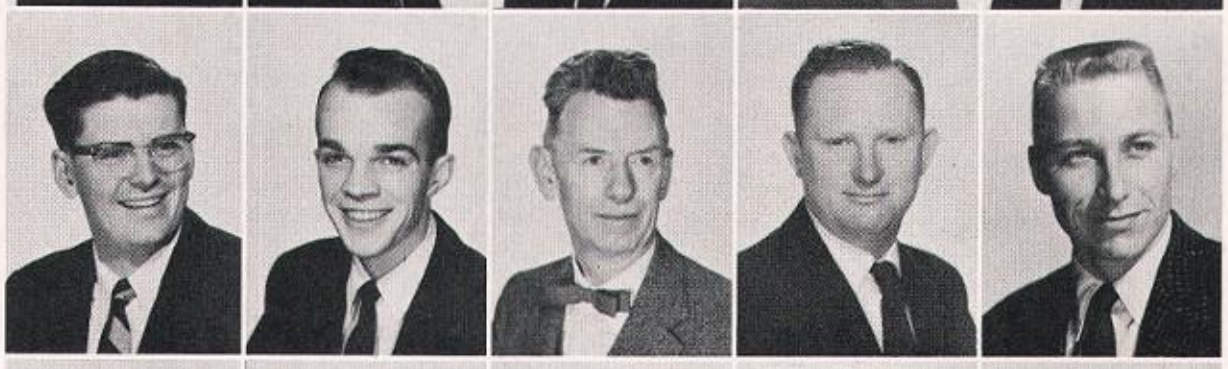

HAMMER, ELLIS D., Electrical Engineering
HAMMERMASTER, GENE, Law
HARTWIG, AILEEN M., Librarianship
HERRIGEL, HOWARD R., Chemistry
HOWARD, JOHN R., Chemistry

HUMPHERIES, WILLIAM F., Far East
IKEMOTO, MOMOE, Librarianship
INGALLS, ROBERT L., Physics
INGMAN, JOHN F., Electrical Engineering
JOHNSON, LLOYD G., Pharmacy

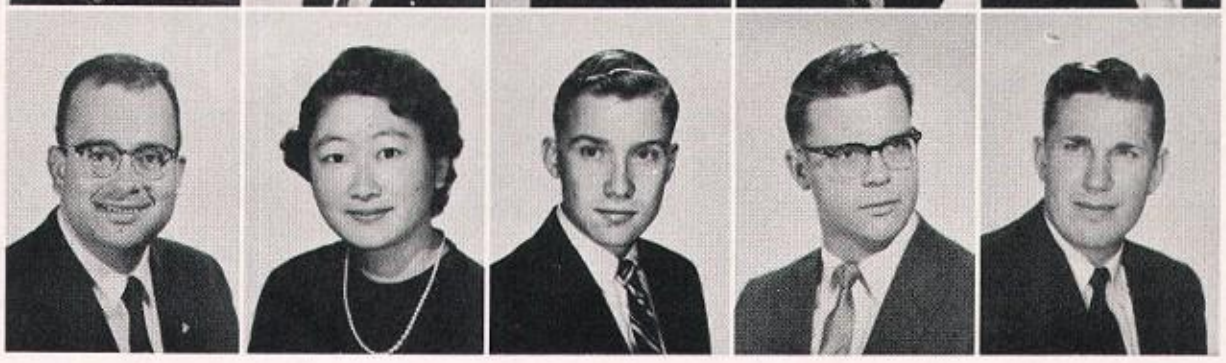

school

KING, RICHARD A., Speech
KUNIMI, HITOMI, English
LAWSON, JOAN V., Social Work

LOFTUS, THOMAS D., Law
LU, ZUNG-AN, Chemical Engineering
MAYS, WILLIAM, Law
MIDDLETON, MICHAEL, English
MOLDSTAD, HAROLD A., Architecture

MONNIS, ROBERT C., Aeronautical Engineering
MULLIN, SHAN J., Law
NAKAMURA, MITSUE, Drama
NELSON, EDWARD A., Dentistry
NISHISHMAMOTO, SHINSHO, Fisheries

OERTLI, RONALD B., Marketing
PETHLEY, LOWELL I., Accounting
PICK, SUSANNE M., Political Science
RASMUSSEN, ORVILLE T., Accounting
REVENBAUGH, ROBERT L., German

SAISITHI, PRASERT, Fisheries
SENN, JEAN E., Nutrition
SHARPLESS, ROBERT, Physics
SMITH, ELSIE K., Chemistry
STEERE, PETER K., Law

STEINBRECHER, KURT, Pharmacy
STEVENS, DAVID W., Public Administration
STROM, TERRY A., Law
TERAMOTO, KENSO, Foreign Trade
THOMPSON, RICHARD P., Law

UEDA, MAKOTO, English
VAIL, RONALD L., General Business
WALLACE W. M. (DON), Business Administration
WHITEHEAD, LEE M., English
WINSLOW, PETE, English

undergraduate honors

The undergraduate honors are compiled of those students whose names have appeared on two or more of the quarterly scholarship lists of the preceding year at the University, as well as two-thirds of all quarters here. Transfers appearing on those lists are those who entered with averages approximately equivalent to those of the students who have attended only the University of Washington.

college of arts and sciences

freshmen

Alger, Arthur Ray
Austin, Marybeth
Berry, Gladys Marie
Bonnelle, Richard H.
Braun, Robert Leore
Davis, John Harvey
Duckey, Donna Louise
Flynn, Arlene Ruth
Gail, Mildred Ann
Gilbert, Valarie Ann
Green, Benjamin
Hahn, Werner George
Henderson, William Weldon
Hopkins, Laurence Arthur
Humble, Linda Lavonne
Jenkins, Earl Norton
Johnson, Rita Lorraine
Keatley, Jane Elizabeth
Kjobech, Carl Henry
Klein, Johan Wilhelm
Kreitzberg, Carl W.
Kulander, Bruce Gregory
Landrum, Betty Jane
Lang, Nancy Lucille
Lawton, Elizabeth Ann
Lehwalder, Carol Ruth
Lovegren, Vaughan Diane
McLeish, Marilyn A.
McPherron, Robert Lloyd
Mader, Beverly Camille
Menard, Virginia Louise
Meyer, Ada Kathleen
Miles, Janet Deann
Miller, Dale Edward
Moran, Mellanie Mae
Nomura, Fred Masaru
Oliver, James Howard
Osborne, Esther Nana
Paine, John Frederic
Poll, Myrna
Rice, Laverne Eldred
Rosenbaum, Zave
Rozendal, Robert Henry
Scanlan, Charles Eugene
Schepman, Frederick Lawrence
Skagen, Morris Willard
Sleizer, Larry Lee
Smith, Caryl Jean
Smith, James Marvin
Sohnel, Christie Ursula
Thomason, Robley Parr
Thompson, Dixie Jo
Todd, James Paul
Toy, Cy (Aka Chok) Yep
Trimble, Bette Lois
Willet, Margaret Florence

sophomores

Anderson, Rosemary
Brodie, Donald William
Bush, Carol Jean
Carlgren, Barbara
Cropley, Jean Lucille
Freeman, Sally Leigh
Grahn, Thomas Bernard
Hale, Orlan Davis
Jones, Ivaly
Kanz, John Wilbert
Kilburn, Howard Lee
Lotz, Donna Mae
Maizels, Nettie Glickman
Mathews, William George
Miller, Walter Peter
Nakata, Smith S.
Nelson, Ruby Irene
Nickel, Michel Howard
Salt, Suzanne
Schegolkov, Lea Victoria
Scott, Teresa Lee
Shomler, Robert Paul
Stender, Nancy F.
Stover, Janis Ann
Stybelle, Wanda
Troy, Charles Edgar
Walker, Dolores Jeanne
Wogslund, Betty Jean
Yowell, Carol Elaine

juniors

Bergman, Myra Marie
DeShazo, Donna Marie
Glenn, Colvin Wayne
Houk, Theodore Lewis
Irving, Eldon Leonard
Kaija, Lorraine Ann
Linstrom, Carol Jean
Miyauchi, Takiko
Orliss, Theodor Eugene
Osterman, Mary Gayle
Peterson, Charles Allen
Quickstad, Karen Jo
Reedy, Michael Kay
Schnatterly, Ann
Shasteen, Harlen Edwin
Smith, Floyd Vernon
Smith, Madeleine Roop
Stallard, Bruce E.
Stewart, William Edwin

seniors

Bratton, Nancy Jean
Brown, Ronald Edmund
Buttery, George Frederick
Cahill, Margaret Ann
Carraher, Ronald George
Chang, David Bing Jue
French, Stephen Warren
Gross, Geraldine Katherine
Hurlbut, Elizabeth Eleanor
Kampmann, Kathleen Joanne
Manning, Helen Louise
Metcalf, Donald Owen
Moldenhour, Jan
Morris, Robert George
Peters, Harry Edward
Ramsey, Audrey Carolyn
Robinson, Marilyn Faith
Scheffler, Hildegard Helene
Shaw, Luanne Ruth
Steincipher, Claire
Swisher, Donald Prevost
Vail, Van Horn
Waterhouse, Myra
Whitney, Leland Lloyd
Wiel, William Donald
Williams, Gerald Alvin
Wilson, Gloria Agnes

college of business administration

freshmen

Abbott, Charles Favour, Jr.
Bolin, Hilding August
Carpenter, Diane Elaine
Custer, Bert Harris
Daly, Margaret Ann
Hoisington, Virgil Gordon
LeMaster, Richard John
McAuley, John Richard
Nelson, Roberta Ann
Ross, Robert Laverne
Schreck, Norman Francis
Skaggs, Sylvia Ann

sophomores

Bobo, Abner J.
Hafford, Clifford Harold
Morchin, Barbara Mary
Needham, Lois Margaret
Stavig, Gordon Harris
Tolpingrud, Duane Raymond
Winslow, Inez Jean

juniors

Abbott, Lyle Dean
Bobo, Abner J.
Meredith, John Edward
O'Keefe, Michael Duggan
Thurston, Robert Carlisle
Zaborsky, Alfonso Adam

seniors

Christ, Virginia Janette
Gillanders, James Edgar
Harrison, Ernest Franklin
Lockwood, Donald Alan
Onodera, Kaun

college of education

freshmen

Drinnon, James Willard, Jr.
Fuller, Neva Lou
Greene, Sharon Nan
Hodson, Nancy Louise
Murphy, Miramae
Pennington, Vivian Swan
Von Krosigk, Jean Ruth
Yada, Hideko Tsutakawa

sophomores

Adams, George Barsloux, Jr.
Doepke, Martha Sue
Follis, Britta Rosemarie
Jordan, Judy Arden
Landon, Carol Elizabeth
Martin, Elaine Roberta
Taylor, Alyce Carol
Webster, Beverly Ann

juniors

Borsett, Beverly Ann
Foord, Marilyn
Henskey, Audrey Lois
Hesse, Margaret
Schweizer, Caryl NeReed
Sherry, Carolyn May
Timar, Katherine Hoffman
Yamauchi, Irene Teruko

seniors

Carlson, Shirley Ann
Senda, Margaret Masako
Torrence, Clarice Dene
Wahl, Karen Lee

college of engineering

freshmen

Adams, Joyce Oella
Asplin, Lyle Erving
Cate, Esko George
Clasen, Corinne Smiley
Collingham, Richard E.
Dahlgren, Shelley Dean
Darnell, Gregory Loren
Downing, Randall William
Fall, Gordon Francis
Fitzsimmons, George Washington
Fleming, Ronald Fenton
Gulden, Donald Clayton
Hall, Arthur Ellis
Ishimitsu, Kichio
Johnson, Lawrence David
Kawahara, Fred Takashi
Lindstrom, Duaine G.
Marcelja, Walter Robert
Nagata, Ralph Iwao
Peterson, Edward William
Robinson, Richard Clark
Ross, George Roger
Schindler, Robert Ernest
Schuyler, Paul George

sophomores

Blackburn, Larry Duane
Corey, Patrick James
Ellestad, Thomas Gordon
Mullen, Thomas Robert
Price, Gerald Arthur
Rosen, Donald George
Schultz, Mirrell Sidney
Semke, Leon Kirkland
Starkenburg, Shirlee Ann

juniors

Ahlstrom, Harlow Garth
Anderson, Nils Theodore
Bigley, William, Jr.
Blundell, John William
Bradshaw, Delmer
Chellstrop, Thorvald Sven
Fitzsimmons, Dale E.
McDonald, John Keith
McIvor, Ivor Keen
Okerlund, John Herbert, Jr.
Pederson, Arthur Marvin
Pelkey, Duane Allan
Stephens, Douglas Robert

seniors

August, Gerald
Crowe, Clayton Thomas
Fisher, Franklin Peter
Larson, Donald Clayton
Merchant, Howard Carl
Metz, Peter Robert
Nelson, Robert Samuel
Sundquist, Dean Conrad

college of forestry

freshmen

Morris, Glen Allen
Wolfe, Harry Kirke

juniors

Arneson, Nils Arnold, Jr.

seniors

Rush, Donald Eugene

school of nursing

freshmen

Boersma, Ruth
Bollinger, Linda Nelson
Fukasawa, Kiyoko Grace
Hurst, Margery Luella
Munns, Rubye Layne
Wagner, Judith Lavone

sophomores

Bond, Nancy Adele

college of pharmacy

freshmen

Forslund, Harry Wilhelm

sophomores

Holt, Venda Elaine

juniors

Eng, Helen

SPRING SPORTS

1956 crew

big w winners

PHIL KIEBURTZ

DOUG LUSHER

BUD CONDON

FLOYD BARKER

The Husky sweepsmen opened their season by dusting off Stanford on Lake Washington 14:26 to 14:34.5 in the Varsity three mile, 14:25.4 to 14:50.5 in the JV three mile, and 10:46.8 to 11:16 in the Frosh two mile contest. One week later, California was mopped up in three similar trips over the California course with times of 14:47 to 15:07 for Varsity, 15:04 to 15:15 for JV, and 10:01 to 10:14.5 for the Frosh. These clean sweeps in two regattas showed that the power of Washington combined with the knowledge of mentor Al Ulbrickson might be a real threat in the Olympic Trials.

On May 28th, the Varsity rowed one of the most ideal two thousand meters ever raced over the black bottom channel. Their opposition was the University of British Columbia, who had won the Canadian National Games and later placed second to the winners of the Olympic crew title. As the race started, favored UBC took an early lead and gained the psychological advantage over following boats that generally goes with being ahead in a race of this sport. It is very seldom that a crew can pull itself together in the middle of a race and row harder, yet more smoothly, while its members know the other boat has left them behind. In this situation, even a well trained crew tends to get excited and each man tries to catch the leading boat by himself when he forgets the most important principle in rowing, everyone in the boat must row together as a team or that boat will not run as it should.

In spite of circumstances, the Washington Varsity united in an unspoken effort to draw even with and then pass UBC as if there was no such thing as conserving one's energy for the final sprint. Yet Washington put out even more on the sprint to finish ahead of the favorite with 6:02.6 to 6:07.8.

After this Varsity triumph, the JV's demonstrated their greatness by racing three miles in suffocating heat to win the National Intercollegiate JV title with 17:01.5. Neither the Varsity nor the Freshman won in this regatta, and there were no Husky winners in the following Olympic Trials, but in every contest you may be sure that Washington oarsmen strove to win in a manner befitting zealous competitors.

VARSITY BIG W WINNERS, NOT PICTURED:
PAUL ANDONIAN, NED INGHAM, DAVE PURNELL, FRED STOLL, BOB THORSTENSON, DON VORIS, RON WAILES, WAYNE WATERS.

JAYVEE BIG W WINNERS, NOT PICTURED:
DICK ERICKSON, LYNN LAMB.

ANDY HOVLAND

LOU GELLERMAN

CHUCK BOWER

DOUG WETTER

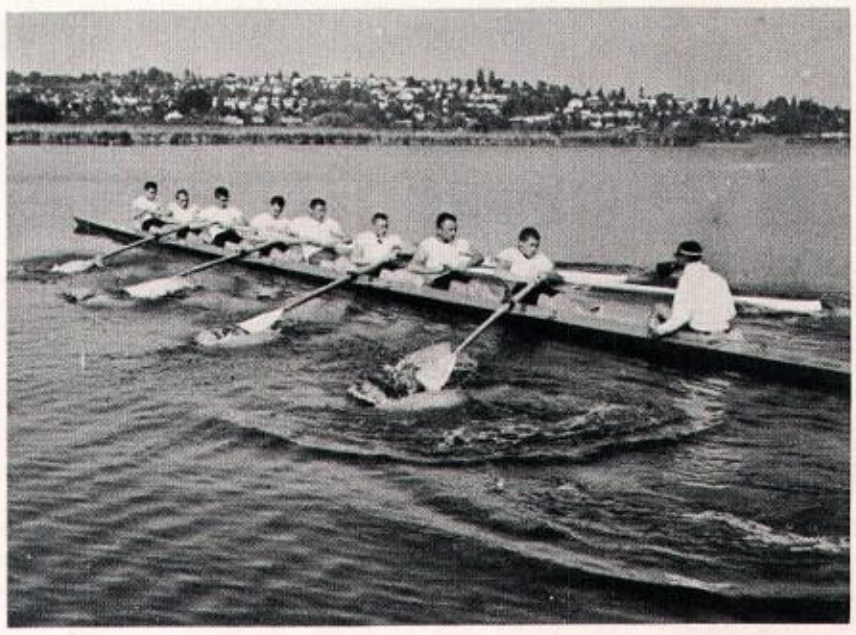

WASHINGTON VARSITY

ROGER McDONALD, DICK ERICKSON, JOHN HALBERG, PHIL KIEBURTZ, CHUCK ALM, DOUG LUSHER, JOHN NORDSTROM, LOU GELLERMAN, and JOHN BISSETT as representatives of the Sophomore Class receive commendation from coach AL ULBRICKSON for winning the Class Day Race Times Trophy.

One of the best performances of the year was done by NED INGHAM, FRED STOLL, RON WAILES, DOUG LUSHER, DON VORIS, DAVE PURNELL, BOB THORSTENSON, LOU GELLERMAN, and PAUL ANDONIAN as they win over UBC and the JV boat.

The Varsity crew lengthens its lead part way through the three-mile race on Lake Washington and continues to look back for Stanford as the Huskies finish way ahead at the Seward Park line.

Washington's IRA JV national champions, DOUG WETTER, BUD CONDON, FLOYD BARKER, PHIL KIEBURTZ, LYNN LAMB, CHUCK BOWER, ANDY HOVLAND, DICK ERICKSON, and coxswain FRANK McKEOWN, waiting for Stanford at the finish line.

lightweights

The Lightweight crew provides an opportunity to row for anyone who is too light or too short for Varsity competition. This year their program included three races. The first took place at Vancouver against the VBC JV's, the second race was here against second and third Freshman boats in the Class Day races, and the third was with Oregon on the Willamette River. Although the Lightweights do not enjoy as much publicity as the Varsity turnout, they do have all the pleasures of organized rowing.

LIGHTWEIGHT WINNERS:

KEN ABBEY	BOB MURRAY
DAVE GILBERT	AL OHLINGER
KEN JOHNSON	DUANE PELKEY
TOM JOHNSON	DON SMITH
FRED LOTTSFELDT	ROD THORN

coach and band of aides

AL ULBRICKSON talking about what interests crewmen most, the lineups for the coming race.

After eight months of arduous training these men become worthy of the privilege to say, "I rowed for the University of Washington."

Head manager DICK EVANS

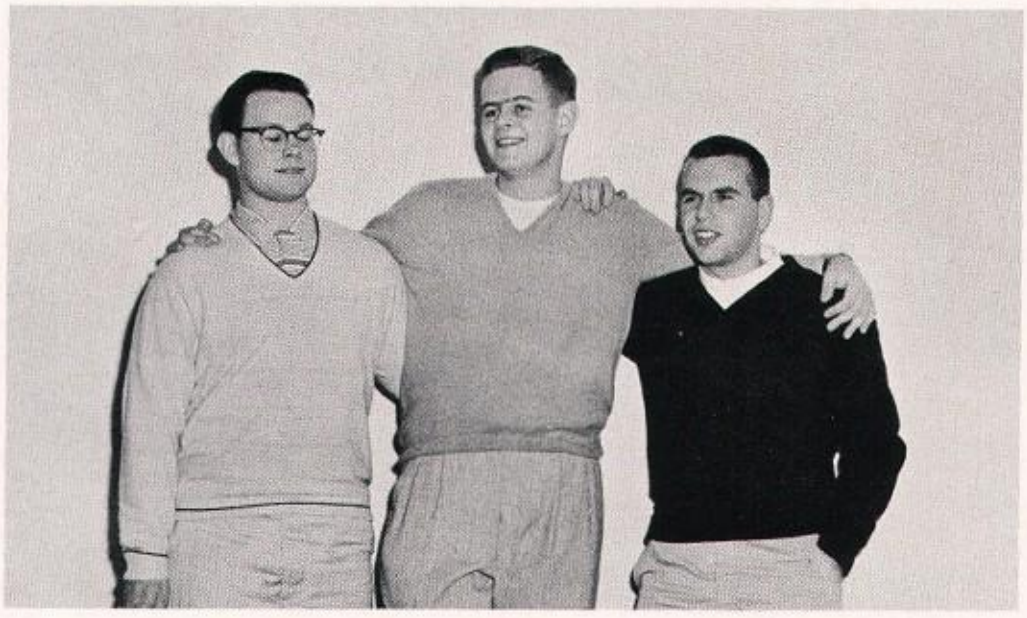

Frosh manager LOYAL SNIDER, Senior Frosh manager JACK SJOLSETH, and Sophomore manager HAROLD PEBBLES are devoted to Crew and work unheralded throughout the year.

freshmen

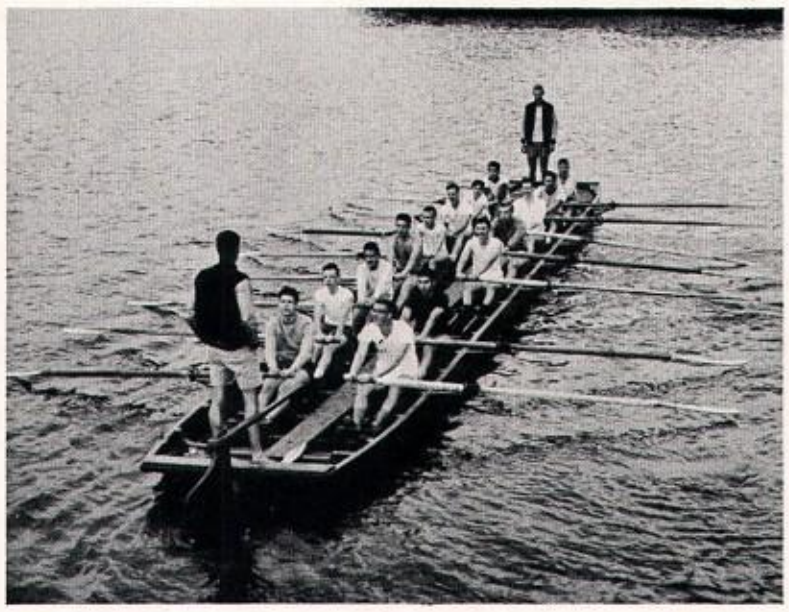

A crewman begins his career in a barge which is much more stable and sturdy than a racing shell.

The next step up is into the third boat, then to the second Frosh boat represented here by BOB HUMPHREYS, TOM CURRAN, JOHN SELLS, and RON JENSEN kidding DAVID STEINER.

DAN DUNCAN, ZAC ELANDER, JOHN LIND, BOB SVENDSEN, Cox ED McRORY, LEX GAMBLE, DAVE NORDFORS, and JOHN COLLINS all worked their way up to the first Frosh boat, distinguishing themselves from almost 110 men who turned out for Freshman Crew at the beginning of the season.

JV letterwinners JOHN BISSET, JIM DAVIS, FRANK McKEOWN; and Frosh Numeral Winners JOHN MOORE, DENIS PISTORESI, DAVE BALLAINE, JOHN CRITCHLOW, BOB ENGEL, JOHN MATHEY were not pictured.

track 1956

STAN HISERMAN

DEAN SINGER
Low hurdles (15.); high hurdles (24.9); high jump (6' 3")

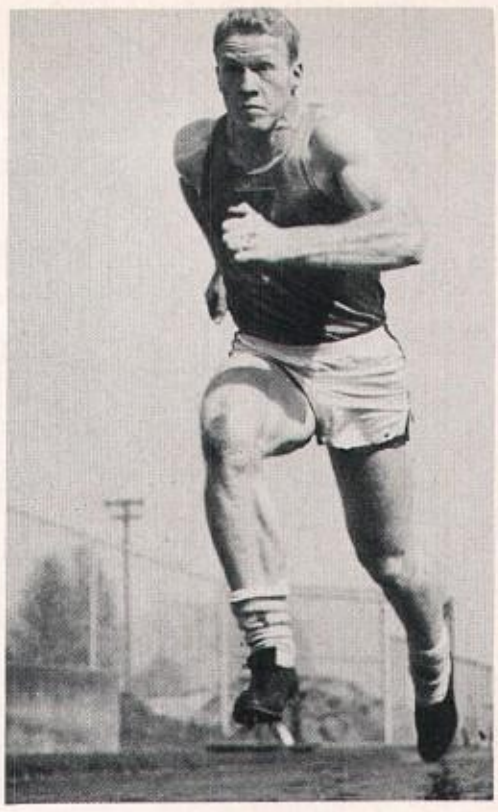

DEAN DERBY
100-yd. dash (9.9); 220-yd. dash (22.0).

The University of Washington tracksters after getting off to a fast start hit a mid-season slump and never did make their way out. Lack of experience and depth and injuries tended to make the season just a mediocre one. Bob Leadbetter, leading sprinter and hurdles man, was lost to the squad early in the season due to leg injury. Dean Singer, Junior hurdles and high jump man, stepped in and filled the bill well, losing only one race all year. Jim Hilton in the pole vault, Larry Pulford in the shot put and discus, were constantly pulling in their share of first place awards. Dean Derby also was one of the leading winners on the squad until he left to turn out for spring football practice. At Eugene, Oregon, the Huskies came in 2nd, in the Northern Division Track Championship, for the 4th year in a row. Jim Hilton became a three-time winner as he pole vaulted 13′ 10″ to win the Northern Division Championship. Dean Singer placed first in the 120-yd. high hurdles in 15 seconds flat, 2nd in the low hurdles and tied with Bob Bryan in the high jump. In the discuss, Washington's Larry Pulford took first, and in the shot put placed third.

DAVE McCULLOCH
Half mile (1.55.2).

DICK McKIMSON
440-yd. dash (50.6).

MEL KOBEL
100-yd. dash (10.); 220-yd. dash (22.0).

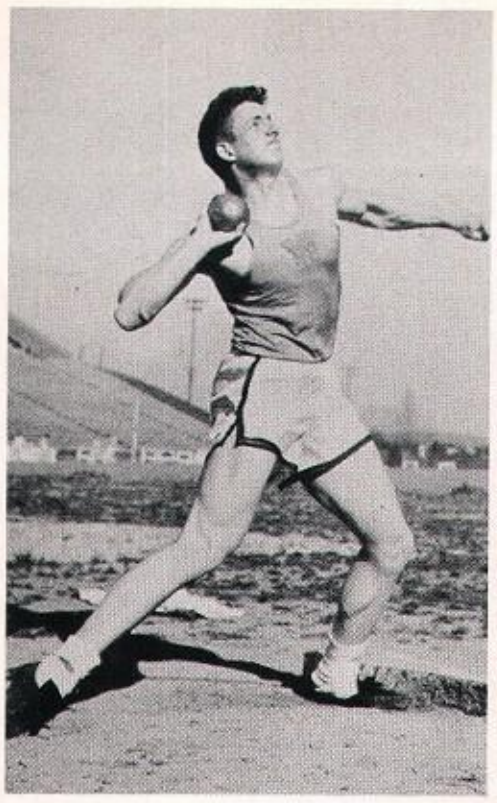

LARRY PULFORD
Discus (166.7); Shotput (53.10).

BOB BRYAN
Broad jump (21.11); high jump (6.1); low hurdles (25.3); high hurdles (16.2).

GENE HAMMERMASTER
Mile (4.21.8).

JIM HILTON
Pole vault (13.10).

ABE ANGEL
440-yd. dash (51.2).

LETTERMEN NOT PICTURED:

GEORGE CASSITY . . . . . Javelin (181.2)
BOB LEADBETTER . . . . . Sprints
CARL MAHNKEN
DAN MICHEL . . . . . Javelin (186.7)
TOM MILLET . . . . . 2 Mile (9.56.6)
CHRIS SIEVERS . . . . . Broad jump (22'4")
MIKE JOHNSTON . . . . . 2 Mile (9.23)
FRANCK LUCCI . . . . . Mile (4.24.1)

DICK McKIMSON leads the field home.

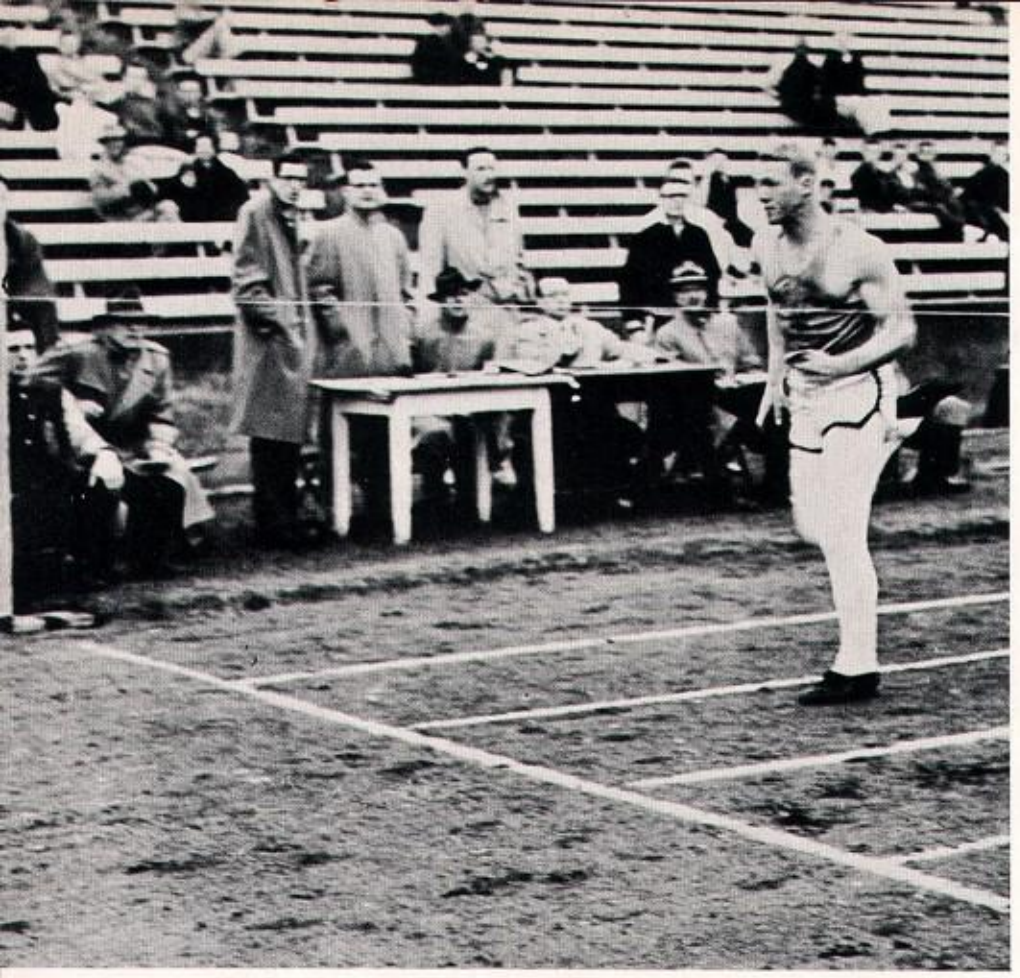

DEAN DERBY breaks the tape in 9.9.

TERRY STROM
Discus (146.65).

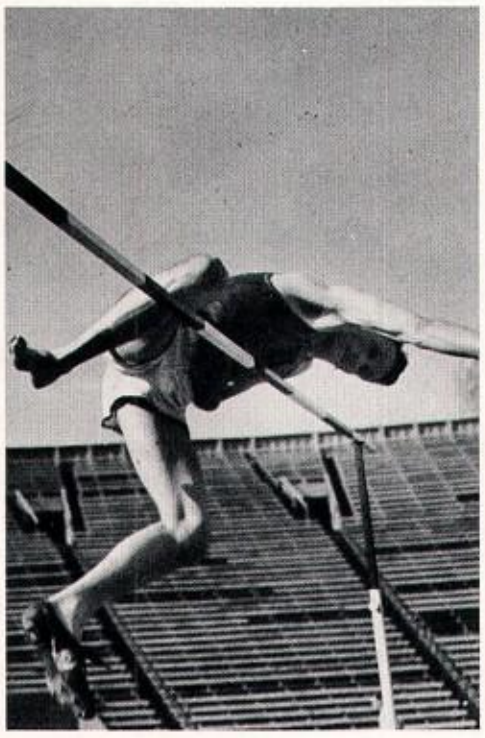

BILL KERRY
High jump (6.4).

BOB BRYAN getting ready to make a 2-point landing.

JOHN DAVIS
Relay team.

tennis

COACH WINDY LANGLIE

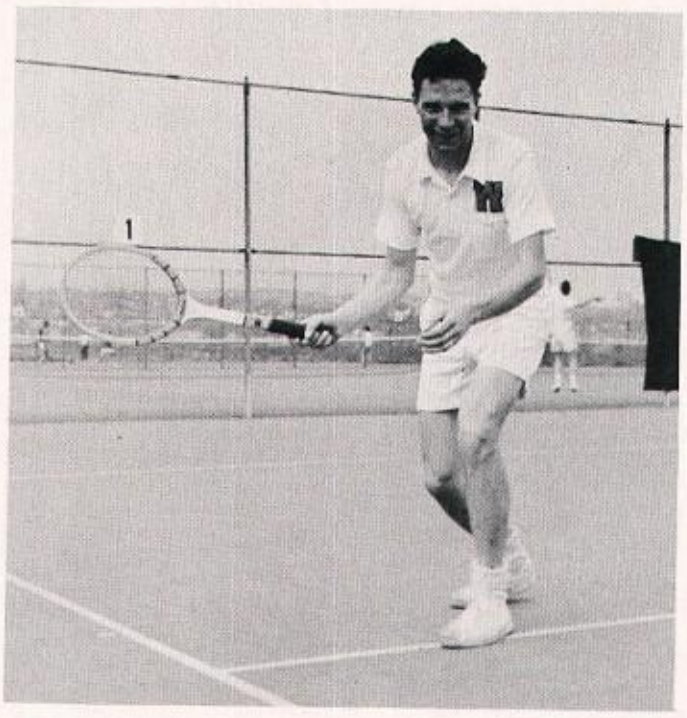

DOYLE PERKINS

Led by Senior captain and number one man Doyle Perkins, the University of Washington tennis team continued its winning ways this year to take the Northern Division Championship once again.

It proved to be a repeat performance of previous seasons as the netmen overwhelmed their opponents. Idaho, Washington State College and the University of Oregon all fell by identical lop-sided scores of 7-0 and Oregon State College was defeated 6-1 to run the Washington winning streak to 71 straight. The last Husky team to drop a conference match was in 1937.

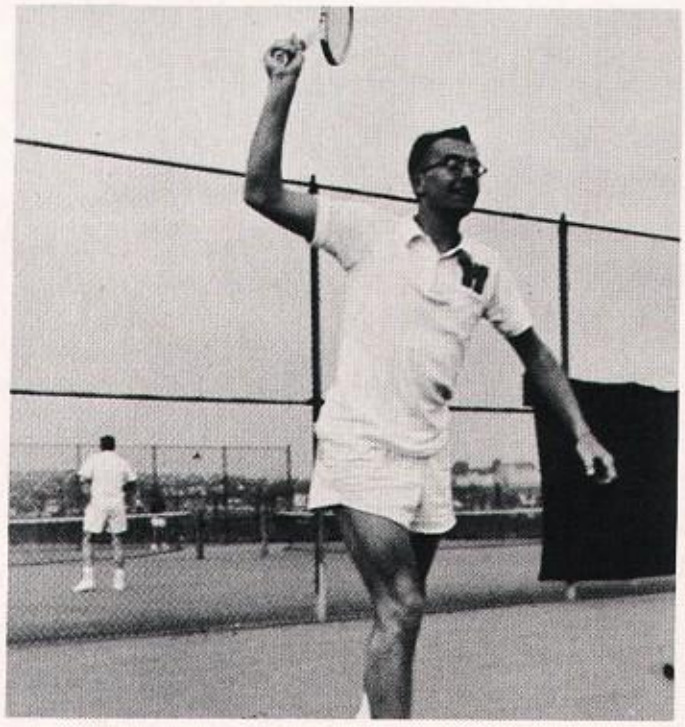

GARY LINDEN

MANAGERS—DANA CHAMNESS and BOB REDDICK

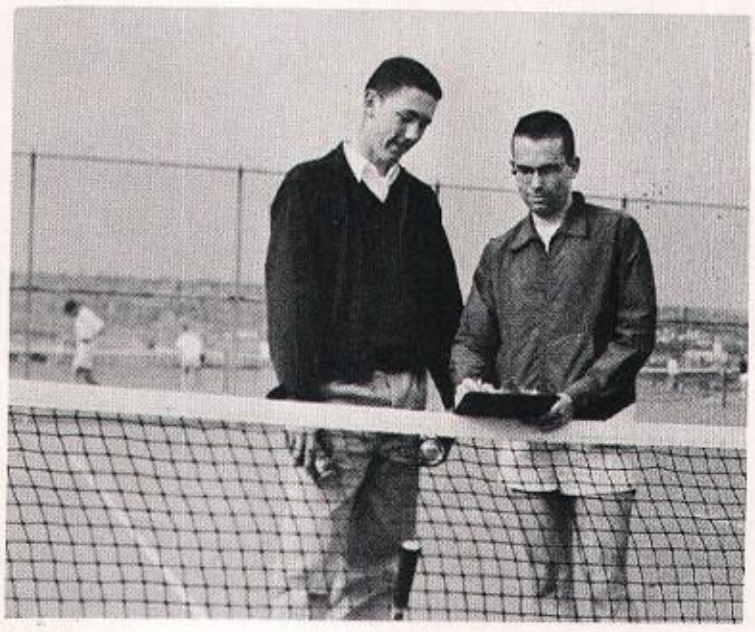

BILL JACOBSEN

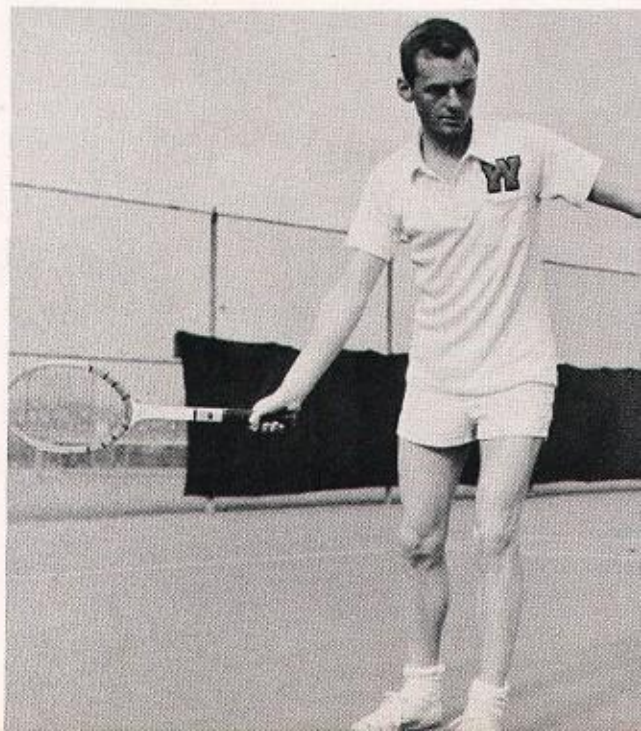

1956

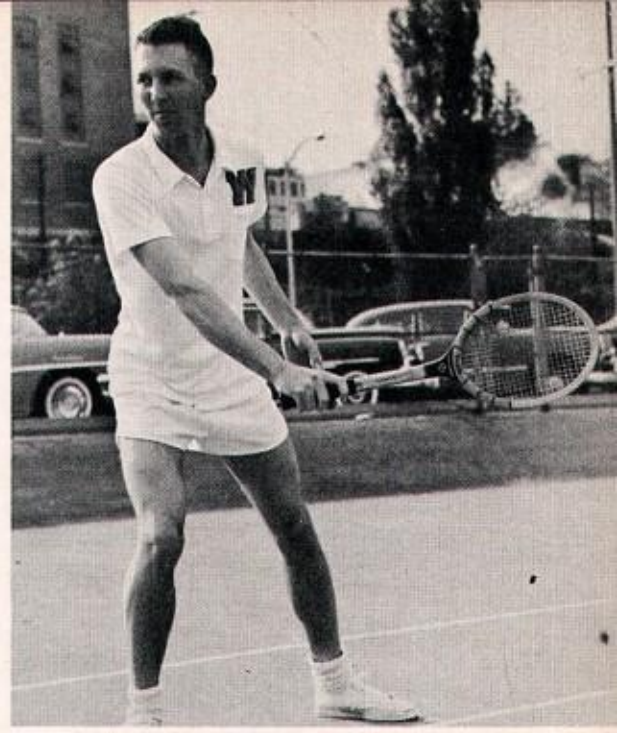

RON OERTLI

This year's racketeers won not only the duel competition but also the team championship. In addition, Perkins won the Northern Division singles title and then teamed with Gary Linden to capture the doubles also. In doing so, they had to beat the second Washington team of Chuck Mertel and Bill Jacobsen who had also reached the finals.

Next year's team will be bolstered by several promising freshmen plus Don Flye, a former Husky and ex-serviceman, who is returning for his final year of competition. And so once again it appears that Coach Langlie can look forward to many more tennis triumphs for his Washington team.

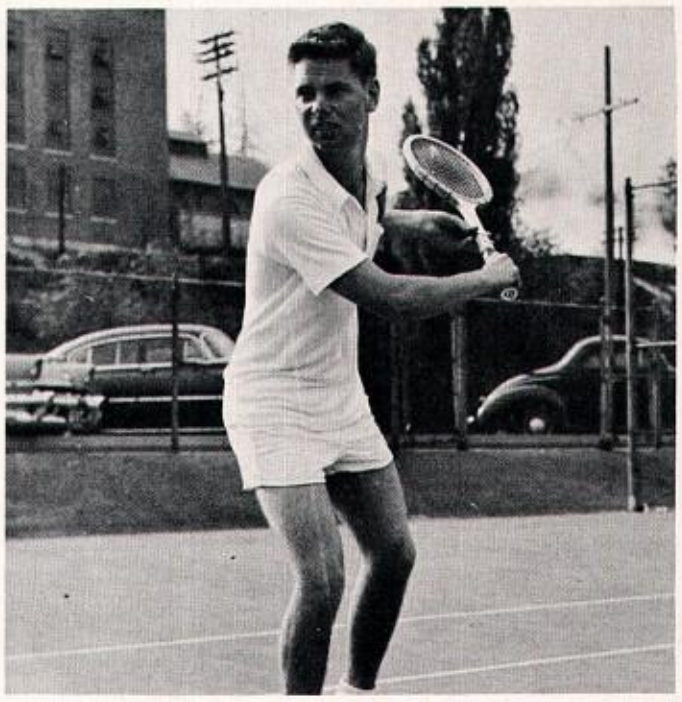

ROLLIN ODELL

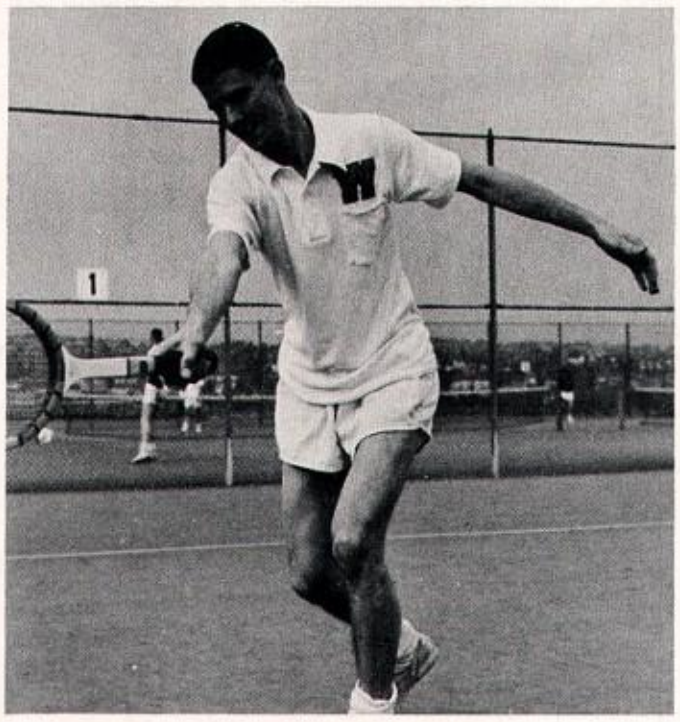

CHUCK MERTEL

RON OLSEN

FRESHMAN TENNIS

BOB BARONSKY
JOHN COIE
JOHN DAVIS
CHUCK ERICKSON
BILL MOLDSTAD
LOWERY MOUNGER
DICK RADLOFF
TERRY RANDLES

golf

COACH BILL JEFFERSON

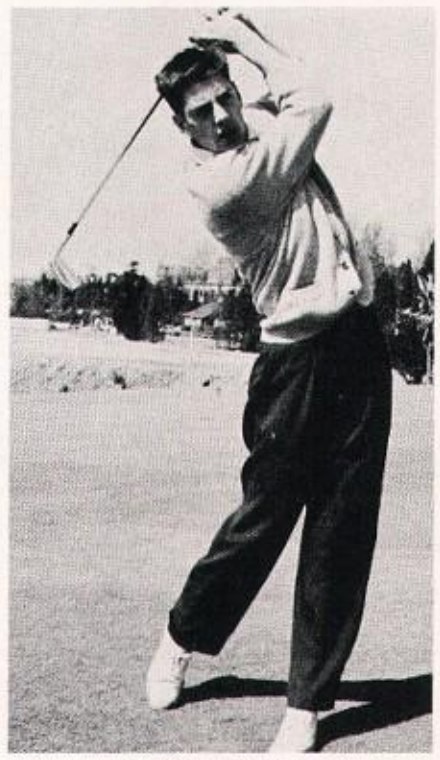

JOHN WILLIAMS

NORTHERN DIVISION
GOLF TOURNAMENT

Oregon	620
Idaho	633
WASHINGTON	637
Oregon State	647
Washington State	658

WIMPY SARGENT

GARY COLEMAN

The University of Washington varsity golf team turned in another very successful year, winning seven matches, losing only one, with one tie. In pre-season meets, the Huskies lost their first outing to Seattle University, but came roaring back to hand the College of Puget Sound a pair of defeats. They then scored single victories over the University of British Columbia and the Seattle Golf Club.

With Len Perry and Wimpy Sargent pacing the squad, Washington opened Northern Division play, in defense of their championship, against Oregon and came out of the contest with a 13½-13½ tie. From here on out, though, the Purple and Gold was

1956

MANAGER—JIM SCHUBERT

LEN PERRY

FROSH GOLF TEAM

HUGH COOK
DICK EPSTEIN
BRUCE GIEDT
BOB GRANGAARD
DAVID LARSON
CHUCK WELSH

BOB MANLOWE

unbeatable as they mowed down their traditional rivals. They beat Idaho 19½-7½ and then O.S.C. and Washington State by identical lop-sided scores of 22½-4½ to finish the Northern Division season undefeated.

Along with Perry and Sargent, Bob Marlowe, Al Newman, John Williams and Gary Coleman also turned in fine performances. With new members coming up from the frosh team and returning lettermen, Washington tennis coach Bill Jefferson can look forward to some great golfing next season and in years to come.

AL NEWMAN

spring intramurals

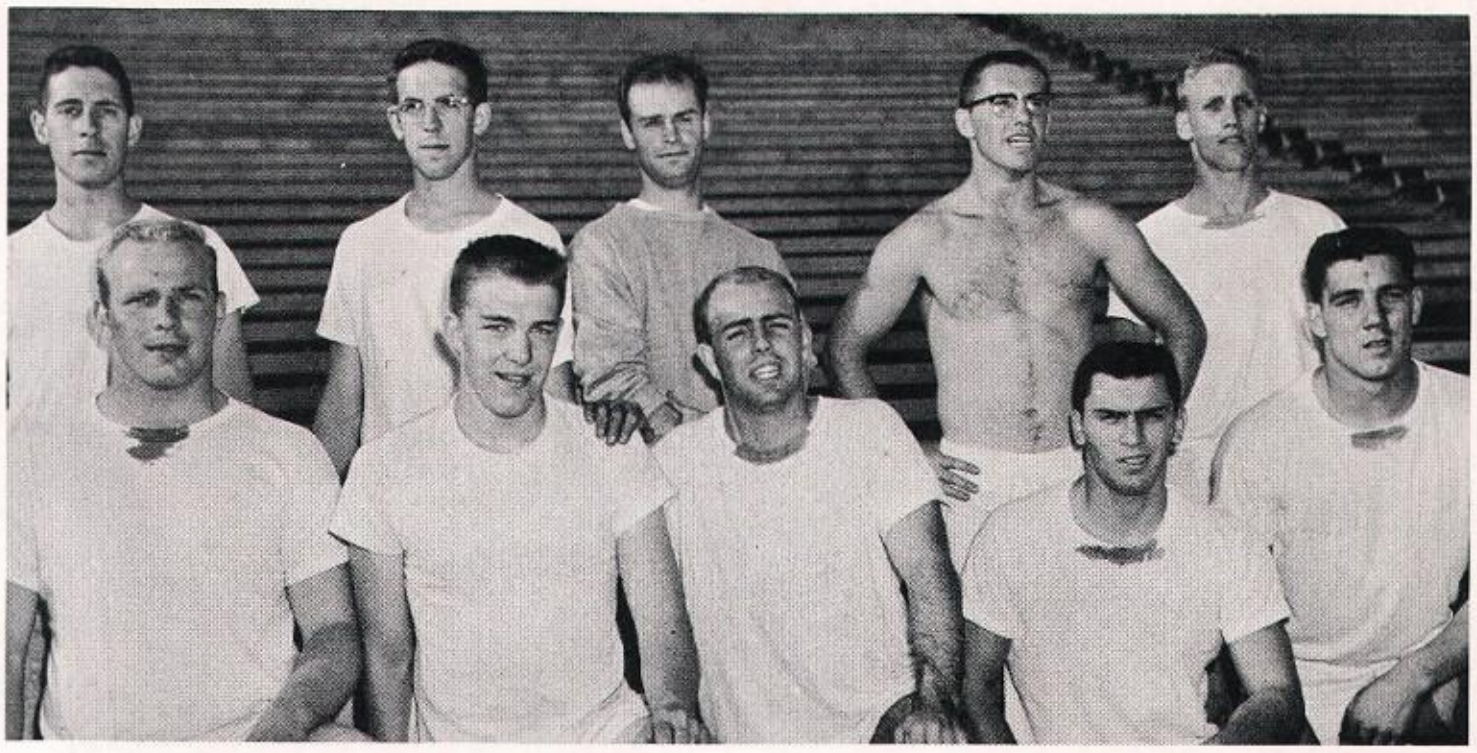

INDIVIDUAL EVENT WINNERS 1955-56; THETA CHI—INTRAMURAL CHAMPION

DICK DAY, Theta Chi; BOB BYRD, Theta Chi; SID PARKER, Theta Chi; DON MILLICH, Theta Chi; MARV BERGMAN, Theta Chi. FRANCIS HAMAN, Chelan House; DICK EGGER, Army ROTC; CRAIG CAMPBELL, Delta Tau Delta; BILL TIFT, Alpha Sigma Phi; DON SUNITCH, Delta Upsilon.

THETA CHI—INTRAMURAL CHAMPION

BRUNO BOIN, PETE SOBICH, DALE PETERSON, DON THOME, HERB MEAD.
JERRY REID, WALT WAGNER, GORDY LAWRENCE, ED ECKBERG.

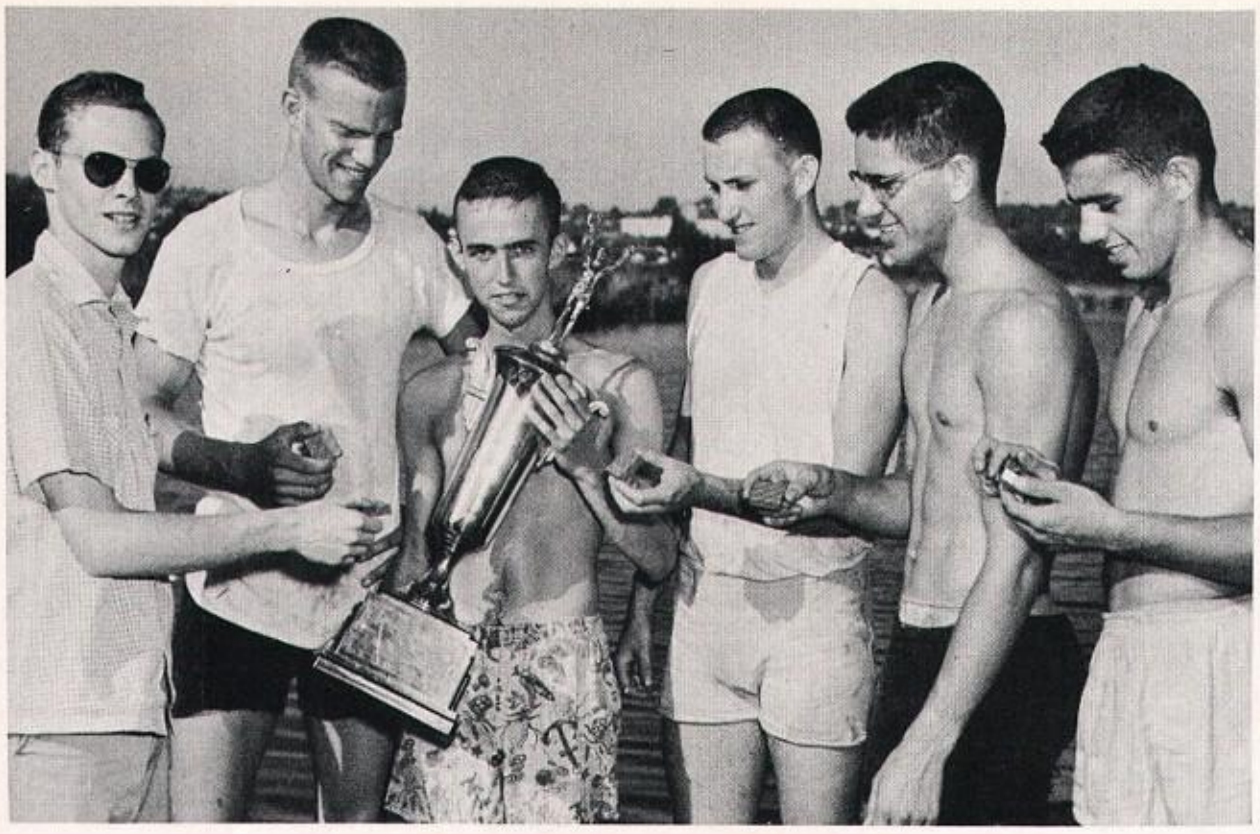

ARMY ROTC—INTRAMURAL CHAMPION
JOHN FISH, KEN ROBBLEE, BOB HOUK, WILBER WASHBURN, DALE BROOKS.
AL LOMAX, Senior Intramural Manager, presenting trophy to Robblee, coxswain.

CASCADE HOUSE—INTRAMURAL CHAMPION
MAURICE HAGEN, MORRIS HOWLAND.

PHI DELTA PHI—
INTRAMURAL CHAMPION
JACK HAWKINS, CLARY SHUH, JAY DISHNOW, BOB LUNGAARD. ROGER GILL, BILL MAYS, K. JONES, JACK ALLEN, RAY LEE.

PHI DELTA THETA—INTRAMURAL CHAMPION
DON DAVIS, JERRY JOHNSON. Davis is both singles and doubles champion.

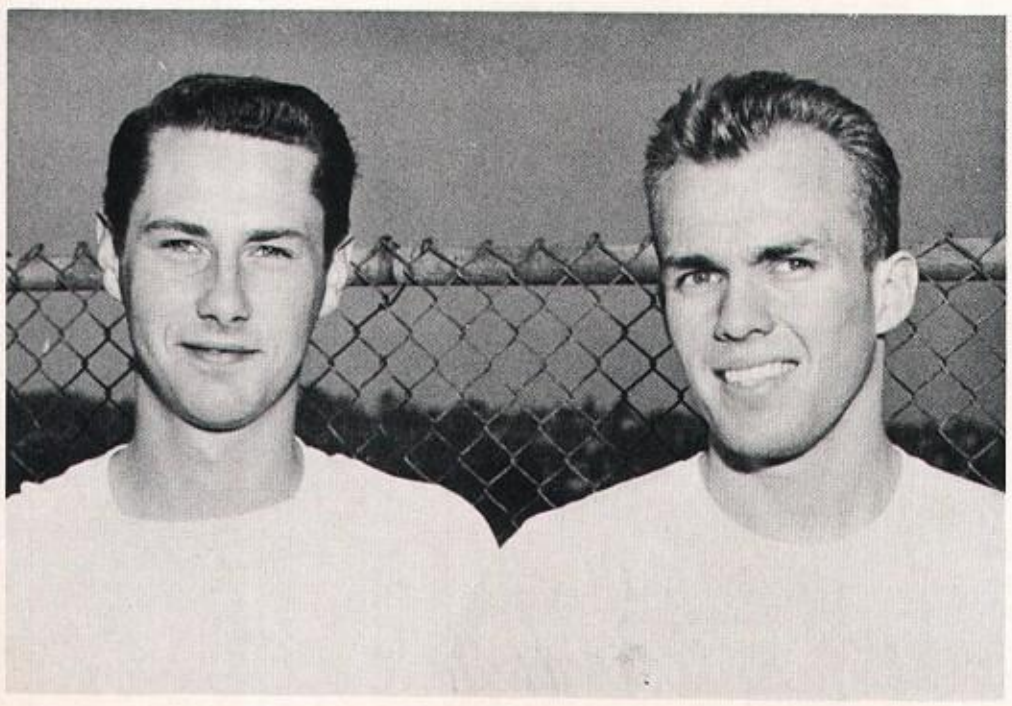

DELTA KAPPA EPSILON—INTRAMURAL CHAMPION
PHIL NOWELL, DAVE WELTS

1956 baseball

Coach Joe Budnick, in his first year, showed great promise for the University of Washington by having his team place fourth in final Northern Division standings. Coach Budnick believes that the Washington baseball team will have the best record on the Coast next year. He will have a large number of returning lettermen to complete his roster for the coming year.

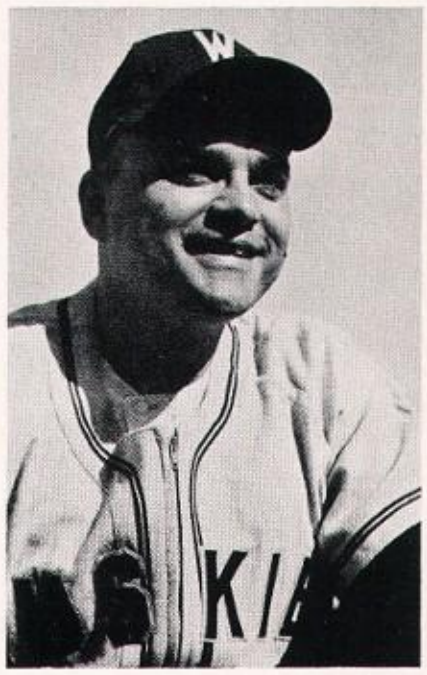

NOT PICTURED:
RAY CRESAP, Outfielder
DUANE DAY, Pitcher
JIM HARRYMAN, Infielder
KAY JONES, Pitcher
ED LAJALA, Pitcher
LARRY MORROW, Infielder
BILL PARKER, Pitcher
RALPH VANNI, Outfielder
JOHN ZAEPFEL, Infielder

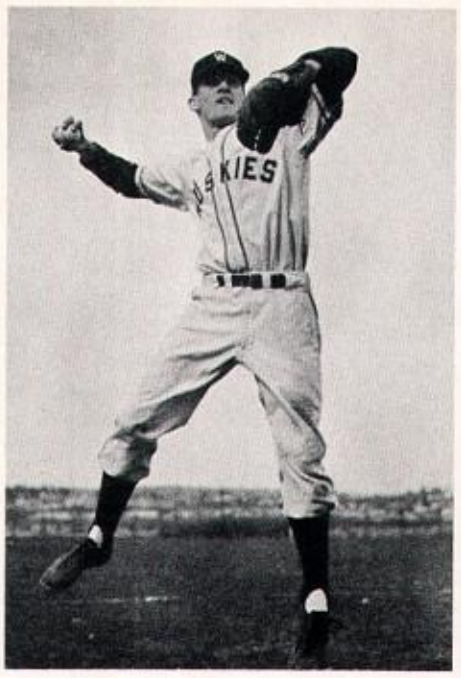

ROD FAUROT, Infielder

JACK BALLARD, Infielder

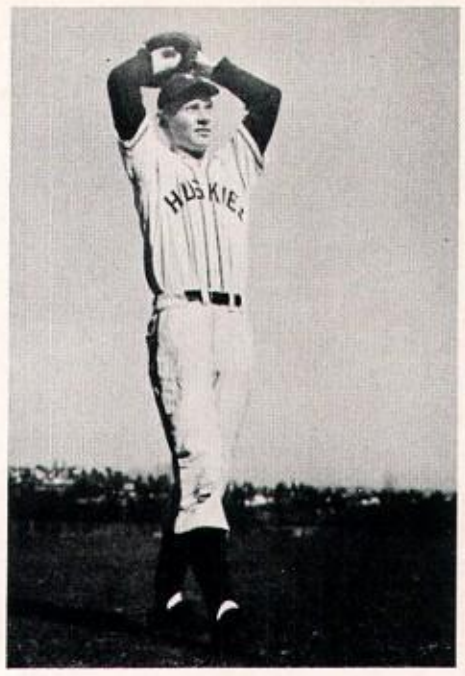

BOB REIMER, Pitcher

The Husky baseballers ended their 1956 campaign with a 5-9 win-loss record. The scores throughout the season included a double win by Seattle U. of 8-4 and 6-5 and another defeat at the hands of Oregon State 16-15. The following day the Huskies returned to win 9-5. Washington State College played the Huskies on four days, winning all the games with scores of 7-3 and 18-1 for the first series, 8-7 and 9-2 for the second series. After this they played Idaho and won 6-1. The Huskies ended their season by defeating the University of Oregon 11-8 and 9-8 on Graves Field.

Jack Brady was one of the most outstanding members of the team. The muscular catcher batted .429 and also led the club in runs (14), hits (21) and doubles (4). John Zaepfel trailed Brady with a .270. Jack Ballard, another catcher, fell off to a .255 this year, but led the team in runs batted in with 15, home runs with 2, and triples with 2. Kay Jones and Ed Lajala each posted a 1-1 record on the mound, and Jones maintained a 1.69 earned-run average over 16 innings. Bob Reimer was the workhorse as he chucked 36 innings and faced 154 batters.

DON DAILEY, Outfielder

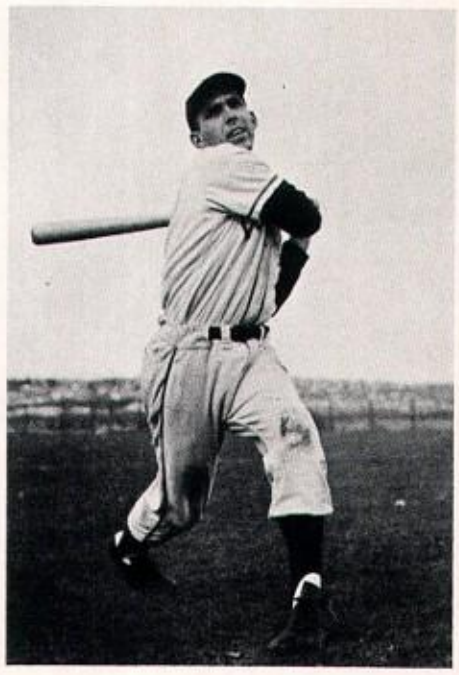

DON PETERSON, Pitcher

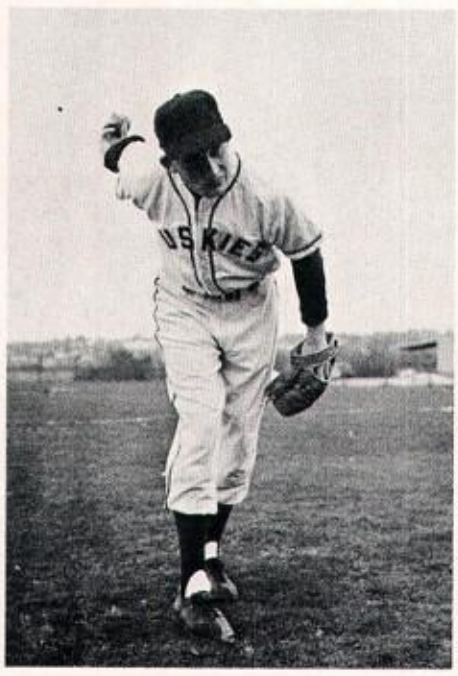

DON LOWRY, Shortstop

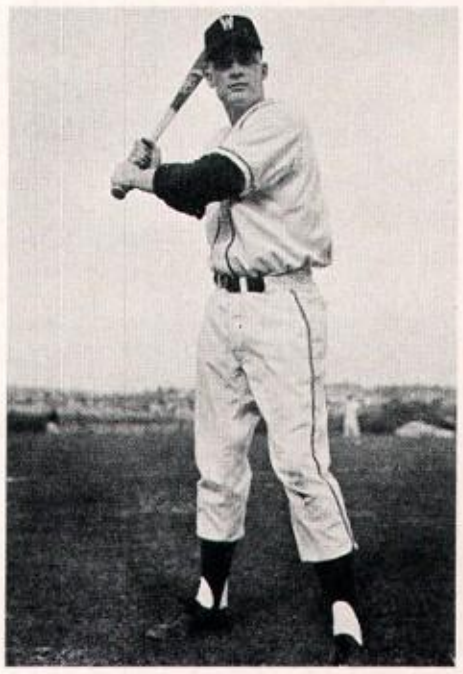

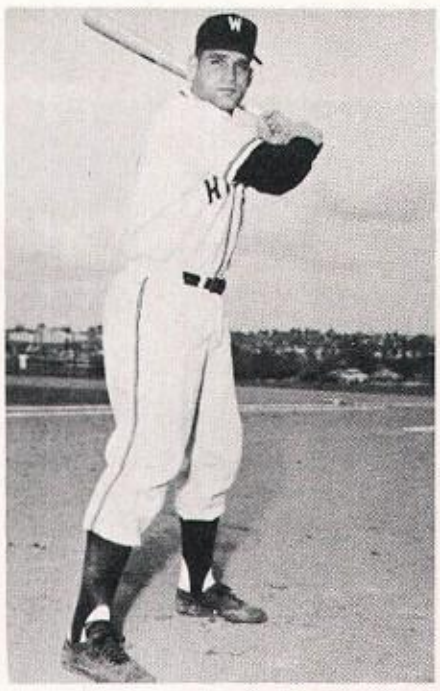

LOU ROSELLI, Infielder

JACK BRADY, Catcher

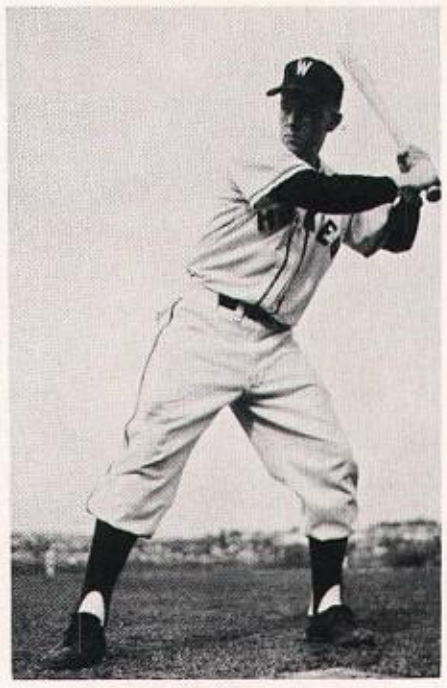

ROD PRESSEY, Outfielder

Frosh Numeral Winners:
DARYL BURKE
DICK CLEMENS
GEORGE DIAZ
DICK DIXON
TERRY FRERE
TOM GRAHAM
FRED GRANT
BOB HIBLER
JOE HOLLINSWORTH
JOHN PARISEAU
JACK WALTERS
ED WATSON
AL WEBERT

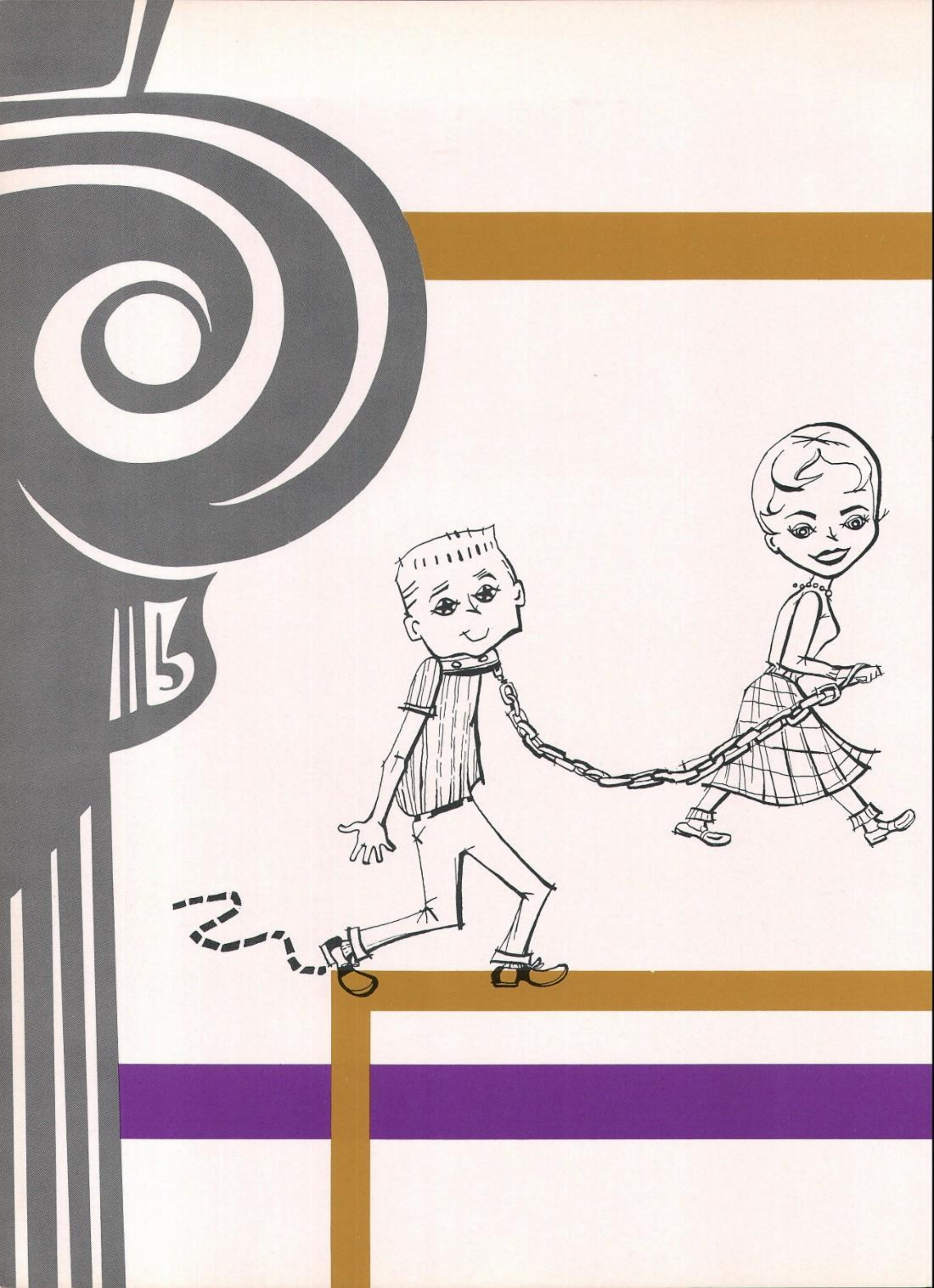

LIVING GROUPS

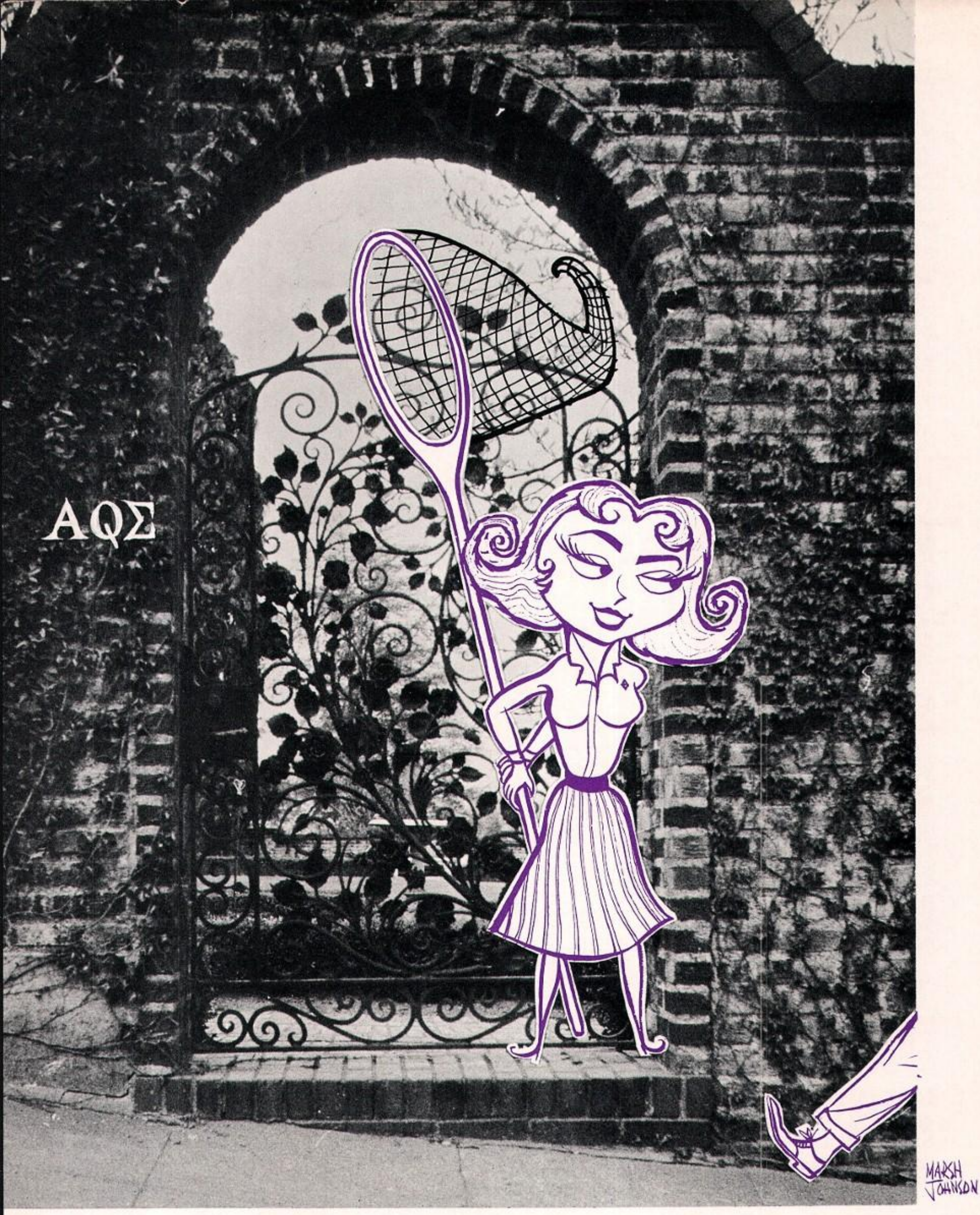

SORORITIES

panhellenic

PRESIDENT
Jo Anne Meyers

VICE-PRESIDENT
Nancy Drew

SECRETARY
Judith Petersen

TREASURER
Gail Landis

RELATIONS CHAIRMAN
Margaret Connell

ASSISTANT RELATIONS CHAIR
Claire Saxton

Panhellenic is the coordinating body of the sorority system. Its members are the twenty house presidents and six officers. The Panhellenic year begins with the annual Training Conference held during Spring Vacation at the Empress Hotel in Victoria, B.C. Presidents of Panhellenics from other Northwest colleges and universities, presidents of AWS, YWCA, Phrateres, and the Women's Dorms, and all the incoming Panhellenic officers and Sorority presidents on our campus attend this conference. Here, they propose policies for the coming year, exchange many valuable ideas, and also have a lot of fun. In between meetings the girls can be seen shopping and sight-seeing, while happily munching English toffee.

Besides the monthly dinner meetings held at the sororities on a rotation basis, the Round Robin dinners, and Inspiration Week, Panhellenic also sponsors a tuition scholarship for a woman student. Its primary activity, however, is the Rushing program prior to fall quarter. During these ten days of organized confusion, the sororities entertain nearly 600 girls.

chapter presidents

ALPHA CHI OMEGA
Anabel Haight
ALPHA DELTA PI
Alice Starr
ALPHA EPSILON PHI
Arlene Erlich
ALPHA GAMMA DELTA
Betty Jeanne Schultz

ALPHA OMICRON PI
Geraldine Ostrom
ALPHA PHI
Nancy Field
ALPHA XI DELTA
Audrey Bedford
CHI OMEGA
Sharon O'Connor

DELTA DELTA DELTA
Ann Magnuson
DELTA GAMMA
Carol McKinstry
DELTA ZETA
Thea Reber
GAMMA PHI BETA
Rheta Whitman

KAPPA ALPHA THETA
Rosemary Anderson
KAPPA DELTA
Gretchen Koppe
KAPPA KAPPA GAMMA
Nadine Willard
PHI MU
Ruth Ann Rotter

PHI SIGMA SIGMA
Elinore Pearlman
PI BETA PHI
Barbara Hansen
SIGMA KAPPA
Eleanor Crim
ZETA TAU ALPHA
Rowena Schlegal

jr. panhellenic

PRESIDENT
Ann Birkenmeyer

VICE-PRESIDENT
Judy Wagner

SECRETARY
Ann Hull

TREASURER
Lynn Pickering

ALPHA CHI OMEGA
Karen Stevens
ALPHA EPSILON PHI
Barbara Danz
ALPHA GAMMA DELTA
Billie Severns

ALPHA OMICRON PI
Sonia Genaway
ALPHA PHI
Connie Berner
ALPHA XI DELTA
Wyn Gourley

NOT PICTURED:
ALPHA DELTA PI
Bonnie Searle

CHI OMEGA
Vicki Beaudry
DELTA DELTA DELTA
Carrol Clark
DELTA GAMMA
Carol Strickland

DELTA ZETA
Dorine Peringer

PHI MU
Ann Erickson

GAMMA PHI BETA
Loy Ann McGee

PHI SIGMA SIGMA
Barbara Pearlman

KAPPA ALPHA THETA
Jolly Ann Sachs

PI BETA PHI
Lorna Campbell

KAPPA DELTA
Virginia Gould

SIGMA KAPPA
Lucy Pullen

KAPPA KAPPA GAMMA
Sally Ann Arthur

ZETA TAU ALPHA
Ginger Sellen

Junior Panhellenic is composed of presidents or representatives from each sorority pledge class. The group meets once a month to orient the freshmen into the Panhellenic system, to discuss problems of sorority pledgeship, and to become better acquainted with other pledges.

The main activity of the year is a fund-raising project. The proceeds go toward one-year scholarships which are presented to two incoming freshman girls. Junior Panhellenic also participates in an activity with Junior Inter-Fraternity Council.

alpha chi omega

Founded at DePauw University, Greencastle, Indiana, in 1885.
Rho chapter founded in 1910.
79 National chapters.

"We're in at last!" "Can it really be true?" "All this *room!*" With delighted cries of excitement, Rho chapter of Alpha Chi Omega made its long anticipated move to the heart of Greek Row over the Christmas holidays. The lovely new home was truly a Christmas present worth waiting for.

Inspired by a shining new house, Alpha Chi's kept themselves sparkling in a long list of house and campus activities. Successfully calling themselves the "sneakiest pledge class on campus," the 26 enthusiastic new pledges started their year by sneaking in October. Then everyone was involved in the fun of Founders' Day banquet, the Lambda Chi-Alpha Chi football game, the annual pledge dance, and the Homecoming sign, with its popular "Green Door" theme.

Winter quarter found all quite "snowed" by the studies and daily campus rounds, but Alpha Chi's took time to help the cerebral palsied childred on their annual Hera Day project, and to honor their parents at special banquets.

Soph Carnival, the spring dance, and Senior Breakfast brought another full and satisfying year to an end in June.

Rho proudly points among its members to Sharon Carey, associate editor of the Daily, and Barbara Calvert, vice president of the Y. Stephanie LeBrache was president of Pi Lambda Theta, and Caryl Smith was president of the Campus Religious Council. Alpha Chi's were also active in AWS, ASUW, YWCA, the Tyee, Religious Emphasis Week, Rally Girls, W-Key, Totem Club, Mortar Board, and departmental honoraries.

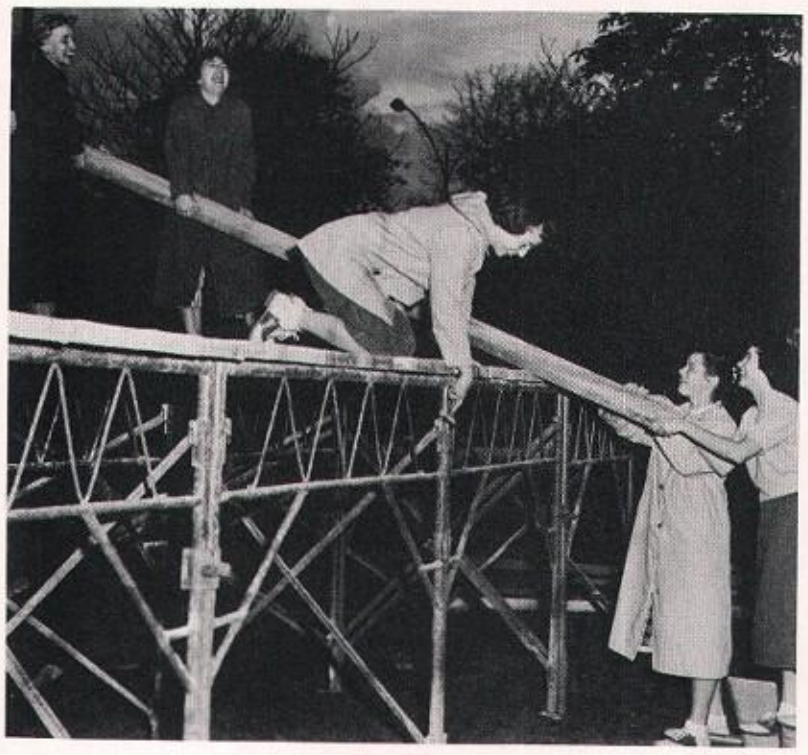

Log Luggers

Anderson, Priscilla, Soph.
Ballheim, Grace, Fr.
Barker, Marilyn, Fr.
Beisner, Iris, Fr.
Bode, Lois, Soph.
Bond, Janet I., Soph.
Brown, Anne, Fr.
Brown, Sandra, Fr.
Brown, Susan E., Jr.

Bursett, Beverly B., Sr.
Button, Louise, Fr.
Calvert, Barbara M., Sr.
Cavender, Patricia A., Jr.
Chapman, Judith, Fr.
Clift, Barbara J., Soph.
Currie, Joan B., Jr.
Curtis, Marlene L., Soph.
Daly, Margaret A., Soph.

Delee, Peggy, Fr.
Dinsmore, Bonnie J., Soph.
Dunsmore, Joyce A., Soph.
Eddy, Carole J., Soph.
Eddy, Sharon G., Soph.
Erickson, Judith, Fr.
Ewbank, Karen, Fr.
Foord, Marilyn, Sr.
Fox, Delores, Sr.

Frederick, Carol A., Soph.
Fronk, Ruth L., Soph.
Gage, Kaye L., Sr.
Goehrend, Gretchen J., Jr.
Greco, Marie D., Sr.
Haight, Anabel, Sr.
Hansen, Carol, Jr.
Hedges, Mary E., Soph.
Henkel, Janet C., Sr.

A X Ω

ANABEL HAIGHT, President

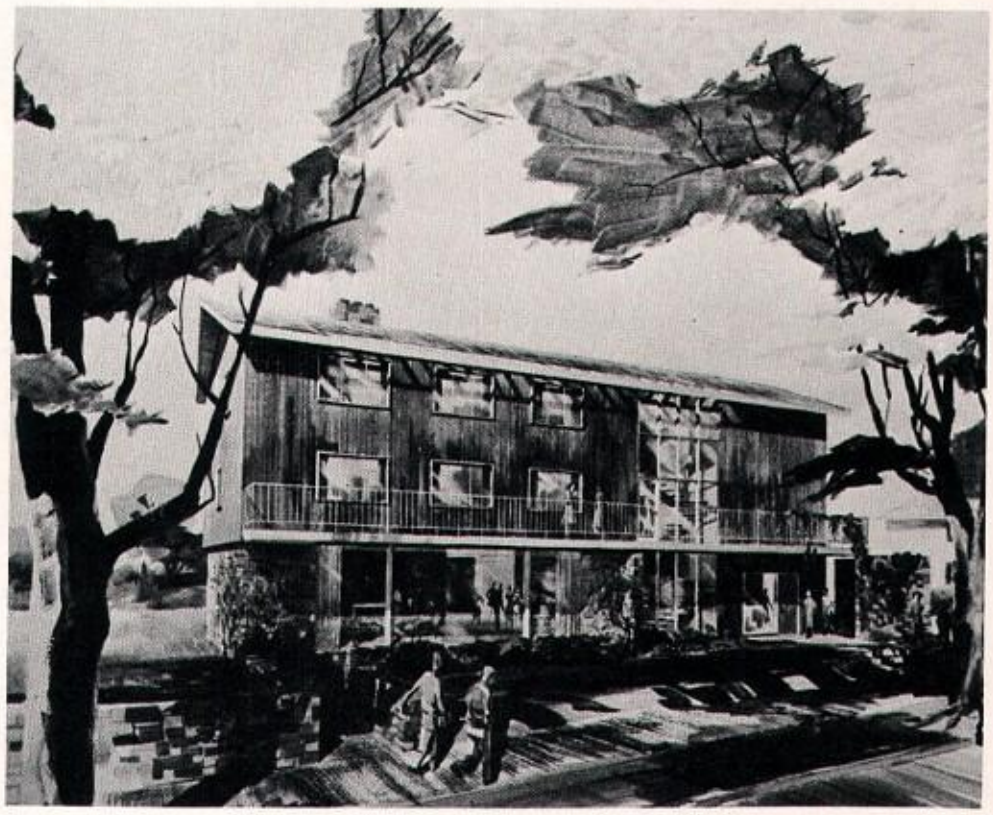

4545 17th N. E.

Hoffman, Phyllis G., Jr.
Hurnblad, Carolyn J., Soph.

Jackson, Carole A., Soph.
Jones, Patricia L., Sr.
Kaija, Lorraine A., Sr.

Kidder, Betty M., Jr.
Kopf, Janet E., Sr.
Kulseth, Connie D., Jr.

LaBrache, Stephanie L., Sr.
Livernash, Sheila, Fr.
Lovejoy, Judith L., Sr.
Lorentzen, Ruth, Fr.

NOT PICTURED:
Abrams, Patricia, Fr.
Campbell, Patricia L., Jr.
Carey, Sharon L., Sr.
Craft, Marietta E., Soph.
Duverger, Colette M.
Marion, Lorna A., Jr.
Whyte, Diane P., Soph.

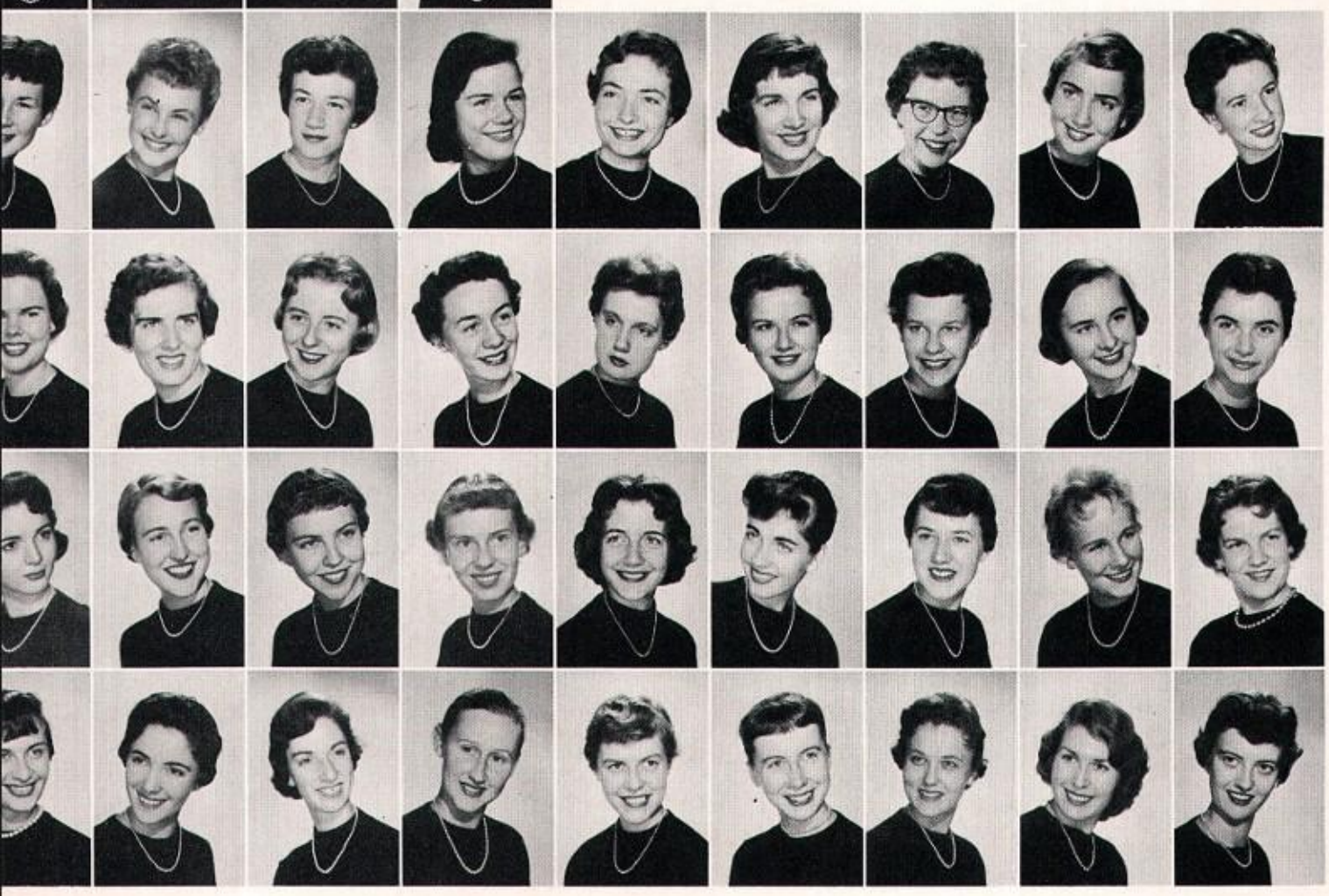

Manning, Patricia A., Jr.
McQuaid, Donna, Fr.
Mickey, Mary Alice, Fr.
Mifflin, Mary, Jr.
Montgomery, Marilyn, Jr.
Mullins, Marla D., Fr.
Niemi, Celia B., Jr.
Northfield, Susan E., Jr.
Pastorious, Arlene A., Soph.

Phillips, Jean, Sr.
Privat, Jeannette M., Fr.
Quist, Barbara L., Jr.
Reese, Joan K., Jr.
Richards, Kay, Jr.
Riegel, Bonnie L., Jr.
Sandstrom, Marilyn J., Fr.
Satero, Ann J., Jr.
Shashich, Shirley, Soph.

Shields, Patricia C., Sr.
Smith, Caryl J., Soph.
Smith, Jacqueline K., Fr.
Smith, Lynda, Sr.
Stevens, Karen L., Jr.
Sullivan, Kathy, Fr.
Sundquist, Nancy M., Soph.
Swenson, Delores, Jr.
Tullis, Deanna, Fr.

Turner, Judith L., Sr.
Vernerdi, Roberta C., Fr.
Wallingford, Judith L., Sr.
Weatherwax, Ann R., Soph.
Whitehead, Virginia A., Jr.
Whitehead, Page M., Soph.
Winget, Jo Anne, Sr.
Woeck, Sally A., Soph.
Wolters, Carla L., Soph.

alpha delta pi

"Lucky" you might say about the A.D. Pi's,
They seem to win prize after prize!
First—pledges beautiful, bright, fun-loving, fine,
Next—a trophy winning Homecoming sign,
Honoraries, church groups, campus plays . . .
Student offices, a yell leader, scholastic praise,
Christmas Sing, Soph Carnival, and Song Fest—
In everything the A.D. Pi's seem blessed!

Behind the success, the honors, the fun,
A tradition's been revered since 1851
When the first sorority was founded, our A.D. Pi
With ideals of love and sisterhood, standards high.
"We live for each other,"—our motto's the clue
To our "luck," to our happiness, to our loyalty true.

1805 East 47th

Ablitt, Donna, Fr.
Amsberry, Mary Fr.
Arneson, Janice E., Jr.
Austin, Cherie L., Jr.
Bartroff, Barbara A., Jr.

Bitar, Darlene, Sr.
Bode, Jeanne, Soph.
Bryan, Mary, Soph.
Burke, Katherine, Sr.
Burns, Carol A., Fr.
Burns, Judy, Fr.
Burns, Patricia, Sr.
Caldwell, Barbara, Soph.

Cernetig, Mary, Jr.
Davies, Laurie, Fr.
Dean, Susan, Fr.
Downing, Lynn, Soph.
Eastham, Linda, Fr.
Esdale, Gloria, Sr.
Gansneder, Sheila, Soph.
Gasch, Nancy, Fr.

Gerrish, Judith, Fr.
Grewe, Janet, Jr.
Griffith, Sandra, Sr.
Gustafson, Loretta, Soph.
Harkins, Pamela, Fr.
Haskell, Patricia, Soph.
Hawley, Stephanie, Fr.
Helphrey, Carol, Jr.
Hube, Geraldine, Fr.

Hull, Diane, Soph.
Jenner, Marcia, Soph.
Johns, Myrta, Fr.
Kersey, Billie Jean, Soph.
Lentgis, Thalia, Fr.
Lewis, Jan L., Soph.
Laurent, Suzanne, Soph.
MacRae, Sarah, Jr.
McDonagh, Joyce, Fr.
Masters, Joan A., Soph.

A Δ Π

Founded at Wesleyan College
in Macon, Georgia, in 1851.
87 national chapters
Alpha Theta founded in 1917.

Mathewson, Julia, Jr.
Mayes, Sandra, Soph.
Meyer, Patricia, Fr.
Miller, Karla, Soph.
Miller, Sue, Soph.
Moffitt, Elizabeth, Fr.
Murray, Colleen, Jr.
Nedwed, Nancy, Fr.
Neisess, Carol, A., Sr.

Olderburg, Norine, Soph.
Olts, Judy, Soph.
Patrick, Nancy, Sr.
Perkins, Virginia, Soph.
Pease, Janet, Soph.
Pooler, Beverly, Sr.
Price, Joan, Fr.
Ray, Judy, Fr.
Redlinger, Sharon, Soph.

Schomer, Judy, Fr.
Shroeder, Sharon, Fr.
Schwab, Andrea, Jr.
Scott, Mary, Sr.
Sechler, Carol A., Soph.
Skytta, Judith, Soph.
Smith, Donna Marie, Sr.
Smith, Susan, Jr.

Stafford, Vondean, Fr.
Starr, Alice, Sr.
Steinhart, Lynne, Fr.
Stone, Nancy, Sr.
Styve, Barbara Jo, Jr.
Sutton, Carol, Fr.
Taylor, Susan, Jr.
Thomas, Donna, Fr.

Thompson, Victoria, Soph.
Torrance, Clarice, Sr.
Thronson, Sallie Jo, Jr.
Turman, Eleanor S., Soph.
Webster, Carolyn, Fr.

Woods, Barbara, Fr.
Wright, Jessie, Jr.
Wyllie, Carol, Jr.
York, Rosalind, Fr.

NOT PICTURED:
Allen, Karin, Soph.
Collins, Sharon, Soph.
Edington, Claire, Jr.
Esdale, Gerry, Soph.
Housley, Janice, Fr.
Parks, Elizabeth, Fr.
Patricelli, Arleen, Soph.
Ponder, Eleanor, Sr.
Redlinger, Marcia
Sandberg, Karen, Soph.
Searle, Bonnie, Fr.

ALICE STARR, President

Perusing the population.

alpha gamma delta

4510 21st N. E.

The local fire chiefs.

After an exhausting two weeks called Rush, the Alpha Gams, whose blood had turned to coffee, and their twenty-three terrific new pledges settled down to begin the school year. Everyone turned Hawaiian for Homecoming; the girls learned songs, words, and dances of Hawaiian origin for the sign. Mid-terms descended quickly upon the Alpha Gams and another successful quarter was over, ending with a flurry of exchanges, the pledge dance, and a Christmas sing with the DKE's.

Those Alpha Gams who survived the Christmas bustle and turkey returned for winter quarter. Our winter twin dance helped to lessen the drag of studies, housework, phone duty.

At last came that glorious spring quarter, when study time dragged and new tans appeared. Everyone looked forward to our annual spring formal held at the Seattle Tennis Club. Then came the building of banners and sore thumbs, and the Alpha Gams turned carpenter by attempting to keep up with the ATO's for Sophomore Carnival. With books piled high and pens and typewriters flying, the seniors made preparations for leaving the halls of Alpha Gam and the well-worn paths of campus.

Founded at Syracuse University, Syracuse, New York, in 1904.
Iota chapter established in 1909.
63 National chapters.

Adams, Bette, Jr.
Anderson, Beverly, Jr.
Anderson, Carolyn, Sr.

Arkley, Allegra, Fr.
Barnett, Elizabeth, Soph.
Berg, Beverly, Soph.

BETTY JEANNE SCHULTZ, President

ΑΓΔ

Brandt, Beverly, Soph.
Brown, Marilyn, Fr.
Bruce, Lynn, Soph.
Callahan, Joan, Jr.

Campbell, Darlene, Fr.
Caudill, Janet, Soph.
Clark, Mary Ellen, Soph.
Cordell, Jeannine, Soph.

Davies, Anne, Soph.
Desmond, Mayone, Soph.
Dingman, Margaret, Sr.
Englert, Janice, Soph.

Esserman, Carol, Jr.
Farnham, Shirley, Soph.
Flynn, Arlene, Soph.
Garrett, Marian, Sr.
Givens, Sue, Fr.

Gould, JoAnn, Jr.
Grosse, Barbara, Jr.
Haas, Carole, Fr.
Harter, Mary Lynn, Fr.
Haubrich, Joanna, Fr.

Hawkins, Marian, Sr.
Howard, Allison, Soph.
Hugo, Jinx, Jr.
Huntworth, Gail, Sr.
Isenhath, Marilyn, Jr.

Lauckhart, Jeannie, Jr.
Leach, Grace, Sr.
Lundberg, Gaye, Fr.
Lyneis, Margaret, Fr.
McCleery, Kay, Fr.

McDonald, Sandra, Jr.
Manning, Nancy, Fr.
Matthews, Marilyn, Jr.
Morgan, Joyce, Sr.
Moses, Ellen, Soph.

NOT PICTURED:
Eagle, Leslie, Jr.
Stephenson, Sally, Soph.

Nelson, Roberta, Soph.
Nielson, Joan, Jr.
Palmer, Patricia, Soph.
Provine, Dotti, Sr.
Remmen, Bernice, Soph.

Rockefeller, Gail, Jr.
Romano, Merle, Soph.
Romstead, Joan, Fr.
Rue, Marjorie, Soph.
Rutledge, Marilyn, Fr.
Ryan, Judy, Jr.
Sands, Sharon, Fr.
Schiessl, Madeline, Soph.

Schueler, Suzanne, Soph.
Schwindt, Sharon, Soph.
Schultz, Betty Jeanne, Sr.
Severns, Billie, Soph.
Sinkunas, Toni, Sr.
Soden, Colleen, Fr.
Stuve, Charlene, Fr.
Wynne, Mimi, Soph.

alpha omicron pi

Let's rearrange the furniture . . .

AΟΠ

All freshman girls were entertained by the the AOPi pledges at their fifth annual Pledge Coke Party.

Lasting work on our philanthropic projects for the Kentucky mountain families and our Belgian boy.

Plenty of food was enjoyed by all at our annual Founders' Day Banquet.

How to improve our poise, charm, and personality was learned at our charm school.

A most successful and unsuspected sneak was taken by the pledges.

Organization and enthusiasm in making the Homecoming sign a success.

Many new friends were made through each girl's participation in campus activities.

Inspiration Week and initiation will be remembered by everyone in the years to come.

Calls of joy were heard as the chapter scholastic average was given a big boost.

Romancing and dancing to the music at our Fall Costume Dance, Annual Rose Ball, and Spring Pledge Dance.

Open doors at AOPi house every Friday afternoon for all friends.

New acquaintances were made Parents' Weekend.

Pledges of honoraries such as Totem Club, W-Key, and Rally Girls always find AOPi's present.

It's another year of fun and outstanding activities that the AOPi's look for in the year 1957-1958.

Austin, Mary, Soph.
Bilyeu, Bonnie, Jr.
Cadranell, Consuelo, Fr.
Genoway, Sonia, Fr.
Germaine, Shirley, Sr.

Gustafson, Shirley, Fr.
Hall, Barbara, Soph.
Henderson, Betty, Sr.
Holmes, Gudvieg, Sr.

Founded at Barnard College, Columbia University, New York, in 1897.

Upsilon Chapter established in 1915.

56 National chapters.

1906 E. 45th

GERALDINE OSTROM, President

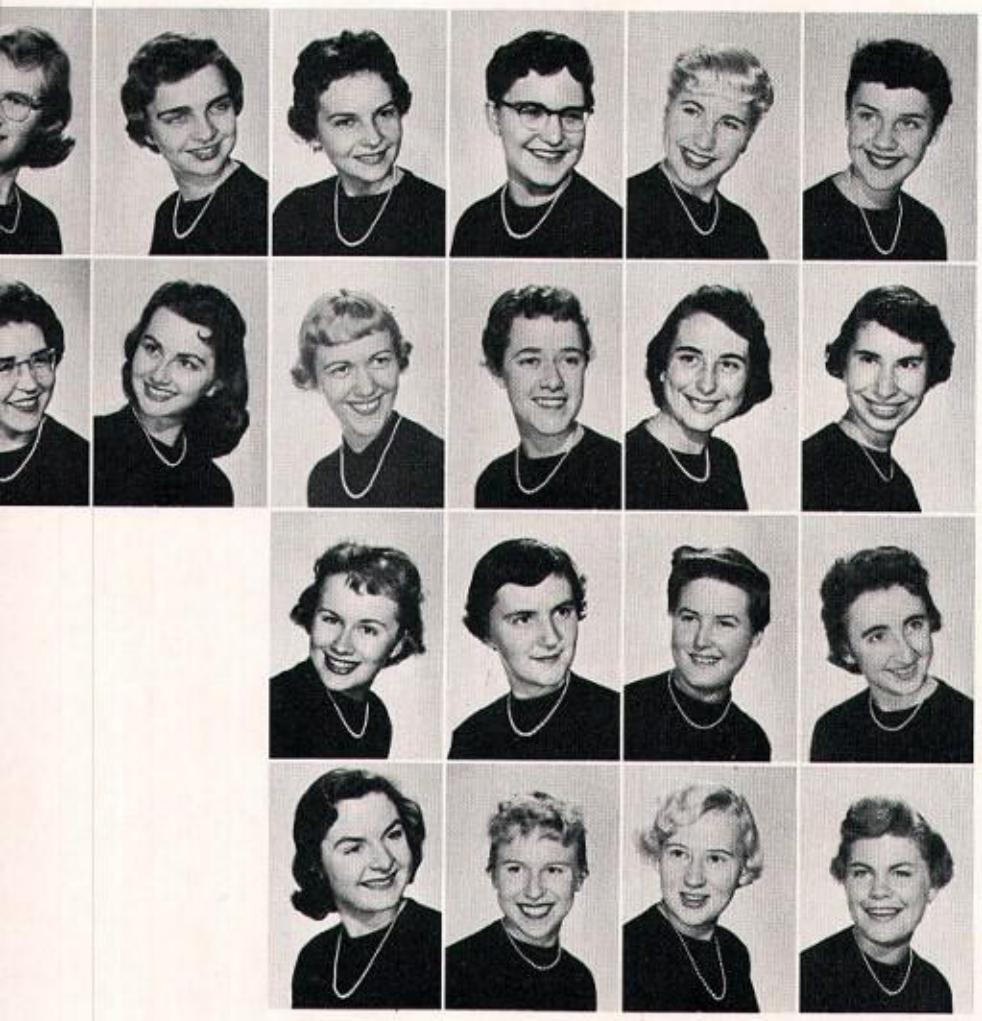

Hynson, Gwynne, Fr.
Kaasa, Barbara, Sr.
Karvonen, Shirley, Jr.
Kassner, Linda, Fr.
Kirk, Judy, Jr.
LeBlanc, Carole, Jr.

Lunger, Marilyn, Jr.
Mathison, Marian, Fr.
Ostrom, Geraldine, Sr.
Person, Barbara, Sr.
Quine, Dona, Fr.
Rasmussen, Beverly, Soph.

Rolston, Joan, Soph.
Storseth, Marilyn, Jr.
Tatterson, Lois Gail, Soph.
Trimble, Ann, Jr.

Waid, Margo, Jr.
Weidman, Donna, Soph.
Wingren, Marlene, Soph.
Wirkkala, Judy, Soph.

NOT PICTURED:
Bailey, Catherine, Jr.
Farrell, Kathy, Sr.
Gardner, Adalyn, Grad.
Hamilton, Durlene, Jr.
McKimmey, Jean, Sr.
Schwitters, Dorothy Jo, Jr.
Severson, Christine, Sr.
Shintaffer, Janet, Soph.
Struthers, Jackie, Sr.
Thomas, Sharon, Soph.
Wells, Norma, Jr.

alpha phi

NANCY FIELD, President

We, of Alpha Phi, look back with pride on the just ending year. It has been a memorable one, full of fun, friendship and growth.

Thirty-six new pledges chose to share their college days with us last fall. Eagerly we watched our new house being built, together we anticipated its completion, and happily we settled in our roomy new quarters.

True to tradition, many Alpha Phi's could be found in campus activities. We claimed an ASUW officer, the president of the National Association of Women Students, and a yell leader. Our girls were members of Totem Club, Mortar Board, W-Key, Rally, Silver Fish and the YWCA. Realizing the true purpose of college itself, Alpha Phi was primarily concerned with high scholarship.

A full schedule of parties, dances and serenades rounded out a busy and unforgettable year for the wearers of the ivy leaf. Strong and united, Sigma chapter of Alpha Phi looks towards a future of continual growth.

Carpentry majors.

NOT PICTURED:
Calahan, Sue, Jr.
Castillo, Joan, Sr.
Ellsworth, Linda, Soph.
Morris, Judy, Jr.
Villesvik, Mary, Soph.

Aahl, Beverly, Jr.
Adams, Sydney, Fr.
Bale, Nancy, Soph.
Barton, Margie, Soph.
Bauerlein, Connie, Fr.
Bergeron, Sharon, Jr.
Berner, Connie, Soph.
Beihn, Kathie, Fr.
Boersma, Ruth, Soph.

Brandt, Joy, Sr.
Brenden, Mary Ellen, Fr.
Butterfield, Diane, Soph.
Cheshire, Barbara, Fr.
Clark, Camille, Soph.
Clodfelter, Sue, Soph.
Comings, Sara, Soph.
Cook, Marilyn, Sr.
Curtis, Beverly, Jr.

Daly, Erin, Fr.
Dalrymple, Leslie, Fr.
Danielson, Barbara, Fr.
Deeny, Diane, Soph.
Doolittle, Eileene, Fr.
Farrell, Glenda, Fr.
Feek, Sharon, Jr.
Field, Nancy, Sr.
Fitch, Cornelia, Sr.

Lowry, Patricia, Sr.
Lunde, Beth, Soph.
Magnuson, Terry, Fr.
Mayer, Helen, Jr.
McCall, Catharine, J
McCreery, Marcia, S
McGatlin, Sharon, S
McGarrigle, Karen, F
McIntosh, Jeanne, Fr
McOmie, Carol, Sr.
Miller, Marian, Sr.
Morrill, Marilyn, Sop

Neil, Mary Lee, Sr.
Olsen, Adele, Sr.
Osterman, Gayle, Sr
Ostrom, Karen, Sr.
Perkins, Luann, Sr.
Petersen, Judy, Jr.
Pyle, Margaret Ann,
Ray, Janiel, Fr.
Reid, Mary Jane, Fr.
Ring, Erla, Soph.
Robbins, Sally, Soph
Robinson, Lynn, Sop

Robinson, Sue, Jr.
Rogers, Judy, Fr.
Ruoff, Vicki, Fr.
Sawin, Ann, Sr.
Scott, Roberta, Soph
Staley, Margaret, Sr.
Stang, Ingri, Fr.
Stankey, Betty, Soph
Stewart, Marlene, Jr.
Stewart, Sally Jo, Fr.
Stramler, Layne, Jr.
Tange, Helen, Fr.

A Φ

1900 East 47th

Foster, Gayle, Jr.
Gahringer, Allie Jo, Soph.
Gilbert, Caryl, Soph.
Gill, Marcia, Soph.

Gillis, Judy, Fr.
Hale, Barbara, Fr.
Hamilton, Evie, Sr.
Hedberg, Marilyn, Fr.

Henning, Val, Jr.
Hodges, Peggy, Soph.
Jeffries, Barbara, Jr.
Johnson, Carol, Jr.

Johnson, Laverne, Fr.
Jones, Brooke, Fr.
Jones, Susan, Jr.
Karr, Sue, Sr.

King, Kathy, Jr.
Landis, Gail, Jr.
Lavoy, Sharon, Fr.
Leonard, Noydena, Sr.

Tjossem, Judy, Fr.
Vining, Carol, Fr.
Walker, Beverly, Soph.
Wanamaker, Barbara, Sr.

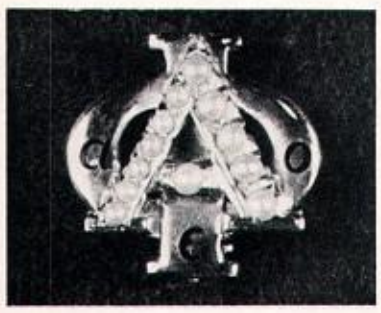

Founded at Syracuse University, Syracuse, New York, in 1872.
Sigma chapter established in 1914.
55 National chapters.

Wendle, Kay, Sr.
Williams, Jan, Sr.
Wynans, Barbara, Jr.

alpha xi delta

4541 19th N. E.

Founded at Lombard College, Galesburg, Illinois, in 1893.
Nu Chapter established in 1907.
66 national chapters.

AUDREY BEDFORD, President

Adams, Joyce, Fr.

Alexander, Ann, Fr.
Bedford, Audrey "Cleo", Sr.

Brennan, Gail, Fr.
Brown, Patricia Lee, Fr.
Bruce, Marilyn, Jr.

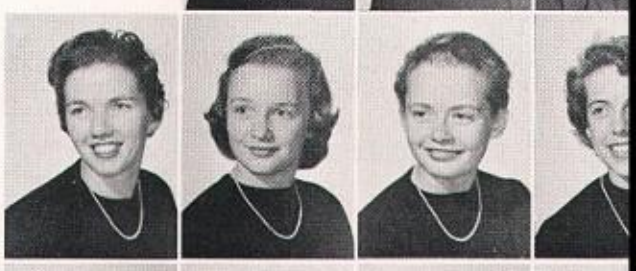

Brydges, Pat, Jr.
Campbell, Eugenia, Soph.
Campbell, Sylvia, Fr.
Clouston, Carol, Jr.

Cooper, Jeanette, Soph.
Cowell, Pat, Fr.
Dean, Arden, Jr.
de Cillia, Suzanne, Soph.
Detrick, Julia, Sr.

Dobson, Carol, Soph.
Downs, Carol, Fr.
Drangas, Denise, Fr.
Ellis, Judith, Fr.
Gaston, Janet, Soph.
Gourley, Wynn, Fr.

Gronvold, Gloria, Fr.
Hackney, Harriet, Fr.
Harpole, Virginia, Fr.
Hartwig, Shirley, Fr.
Harvey, Loy, Sr.
Haws, Nola Valerie, Fr.
Hempler, Kathy, Sr.

Henning, Barbara, Jr.
Hurt, Hillary, Fr.
Johnson, Lucille, Sr.
Kegel, Carol, Soph.
Kintz, Cormae, Soph.
Klock, Barbara, Jr.
Lee, Gloria, Soph.
Lund, Eleanore, Sr.

A Ξ Δ

Watch your fingers!

"Come See, Come See Our Alpha Xi . . . Come See, Come See Our Alpha Xi." Thirty-eight rushees came and saw Alpha Xi Delta and decided to make it their college home. Through the perpetual Washington rain, one could always see the sisters' cheery smiles and hear their friendly Hi's.

The pledges began their social whirl with stock show night and finished with our wonderful Rose Formal. The pledge dance, exchanges, and a terrific winter costume, rounded out our social calendar.

Seeking to retain our prized Garhart Trophy, we participated enthusiastically in Silver Fish, volley ball, baseball, badminton and skiing.

Mortor Board, Totem Club, and W-Key found many Alpha Xi's among their members. YWCA, Tyee, and Hub activities were participated in actively by other Alpha Xi's.

The tears shed when Nu chapter bid a formal adieux to our senior sisters soon vanished in remembering our song, "We're all good sisters and each one each other's friend and we'll be good sisters until all this world is end."

Lund, Susie, Soph.
McGowan, Maureen, Soph.

McLeish, Marilyn, Soph.
McReynolds, Doreen, Fr.
Manley, Lee, Soph.

Masline, Diane, Jr.
Mickalsen, Judy, Fr.
Moore, Susan, Fr.
Morrow, Rae, Fr.

NOT PICTURED:
Day, Janet, Sr.
Johnson, Sue, Sr.
Rummens, Wendy, Jr.

Myers, Gayle, Sr.
Nelson, Brenda, Fr.
Newman, Arlene, Soph.
Olson, Bonnie, Soph.
Olson, Joyce, Sr.

Orebaugh, Kathy, Soph.
Pantages, Anastasia, Fr.
Peck, Susan, Fr.
Pedersen, Marianne, Fr.
Rangwald, Marilyn, Jr.
Rosenquist, Adele, Jr.

Skaggs, Sylvia, Soph.
Smith, Clarissa, Fr.
Tonkin, Merrie, Soph.
Tully, Irene, Fr.
Uetz, Peggy, Soph.
Valentine, Jerrine, Fr.
Viafore, Sharon, Fr.

Vulcano, Phyllis, Sr.
Waring, Helen, Sr.
Watson, Carol Ann, Sr.
Watson, Kerry Gail, Fr.
White, Janice, Jr.
Williams, Jean, Fr.
Williams, Marian, Fr.
Winchester, Norma, Soph.

chi omega

What's so funny, girls?

SHARON O'CONNOR, President

Alpha Chapter of Chi Omega welcomed 34 wonderful new pledges after an exciting Fall Rush. With the end of Rush the Chi O's looked forward to another year of work and fun. Fall Quarter was highlighted by the Pledge Sneak, Homecoming, the Pledge Barn Dance, football games and the Christmas Party.

Winter Quarter started with the thrill of Inspiration Week, which was climaxed by Initiation. The annual Winter Formal was a big success. Participation in Song and Stunt night, ski trips, basketball games and school work rounded out the quarter.

Spring Quarter brought the fun of working on Sophomore Carnival with the Phi Kaps, practicing for Songfest, elections, the Spring Informal—all climaxed by the Senior Breakfast.

We were proud that so many Chi O's were active in ASUW activities, W Key, Totem Club, Mortar Board, Rally Girls, Silver Fish and departmental honoraries. 1956-57 was a most rewarding year for Chi Omega, one of friendship, spirit, and fun, that will be long remembered.

Allison, Sue, Soph.
Ames, Junie, Sr.
Anderson, Nancy, Soph.
Ashman, Diane, Soph.

Balch, Janet, Soph.
Ballinger, Gail, Jr.
Ballis, Nancy, Soph.
Barnett, Jan, Jr.
Beaudry, Vicki, Soph.
Benson, Carole, Soph.

Benson, Judy, Sr.
Bernard, Sherrie, Sr.
Black, Lorita, Fr.
Black, Sally, Fr.
Brier, Nancy, Jr.
Brundage, Belinda, Fr.

Burdess, Patricia, Fr.
Cardiff, Jeanne, Soph.
Clampitt, Claudia, Soph.
Colby, Katie, Soph.
Dammeier, Arrol, Fr.
Elms, Genelle, Sr.

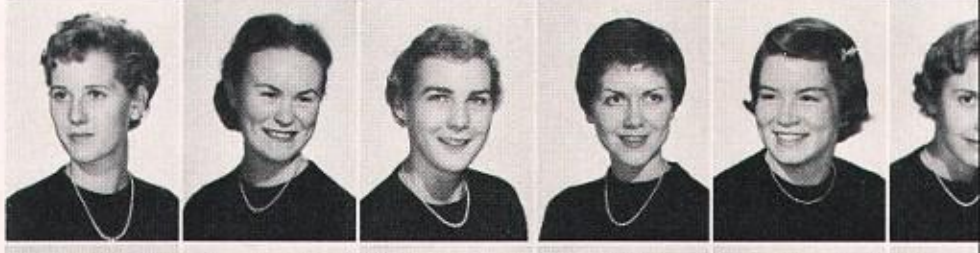

Freligh, Alice, Sr.
Garber, Jan, Jr.
Gill, Janet, Fr.
Gill, Patricia, Sr.
Graham, Jean, Soph.
Graham, Judy, Fr.

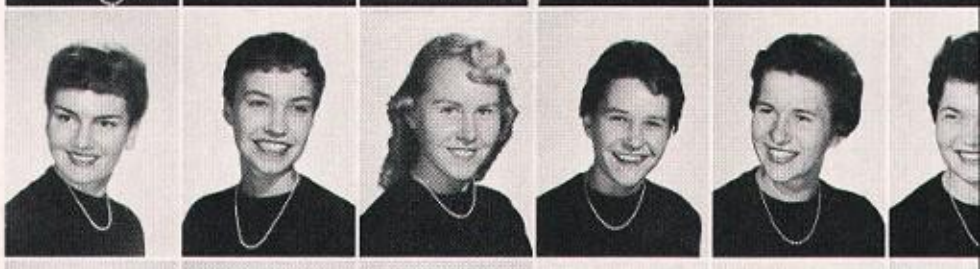

Greene, Nancy, Sr.
Hamilton, Judy, Jr.
Hamm, Paula, Soph.
Henderson, Jane, Soph.
Hoffman, JoAnn, Jr.
Houbregs, Valerie, Fr.

Housel, Lynne, Jr.
Hunter, Judy, Fr.
Irving, Patricia, Sr.
Johnson, Karen, Fr.
Jones, Marcia, Jr.
Kelly, Patricia, Sr.

Keyes, Cyrene, Sr.
Knudsen, Beth, Fr.
Landeen, Judy, Soph.
LeBack, Loma, Fr.
Lenihan, Shaun, Jr.
Lindstrom, Nancy, Fr.

X Ω

Founded at the University of Arkansas, Fayetteville, Arkansas, in 1895.
Alpha chapter established in 1909.
117 National chapters.

1717 E. 47th St.

Little, Jean, Fr.
Little, Roberta, Fr.
Locknane, Barbara, Jr.

Longstreth, Marita, Jr.
Lovegren, Vaughn, Soph.
Lundell, Sally, Jr.
Mahomet, Alexandria, Fr.
Martin, Jennel, Soph.

McCutchen, Karla, Soph.
Menge, Barbara, Soph.
Morris, Allene, Soph.
Murray, Katherine, Fr.
Nelthorpe, Linda, Sr.

NOT PICTURED:
Lewis, Julie, Soph.
Phipps, Rosemary, Sr.
Randall, Sharene, Soph.
Ratcliffe, Rebecca, Sr.
Smith, Barbara, Sr.

Nelson, Jean, Fr.
Nelson, Joan, Fr.
Noel, Linda, Fr.
Nordahl, Marlene, Jr.
O'Connor, Sharon, Sr.
Oscarson, Erlys, Fr.
Pearson, Peggy, Jr.

Peck, Lura, Fr.
Pepple, Louise, Fr.
Pick, Susanne, Grad.
Pierson, Carol, Fr.
Pifer, Patricia, Sr.
Powell, Marilee, Jr.
Puckett, Melody, Jr.

Purcell, Patricia, Sr.
Ragan, Patricia, Fr.
Ring, Noel, Sr.
Robinson, Patricia, Jr.
Rogers, Rosemary, Soph.
Schneider, Sally, Jr.
Schuck, Shelby, Sr.
Schwartz, Patricia, Jr.

Scougal, Judy, Fr.
Seibel, Gail, Soph.
Shaughnessy, Patricia, Jr.
Shaw, Margaret, Sr.
Shaw, Rosemary, Soph.
Shelton, Ginger, Soph.
Skarperud, Martha, Sr.
Somers, Carol, Fr.

Steere, Patricia, Jr.
Taylor, Sandra, Fr.
Townsend, Marjorie, Fr.
Waltz, Winnie, Sr.
Webster, Beverly, Jr.
Wilson, Janet, Fr.
Winslow, Diane, Fr.
Young, Berta, Sr.

delta delta delta

Founded at Boston University, Boston, Mass., in 1888.

Theta Alpha chapter established in 1909.

96 National chapters.

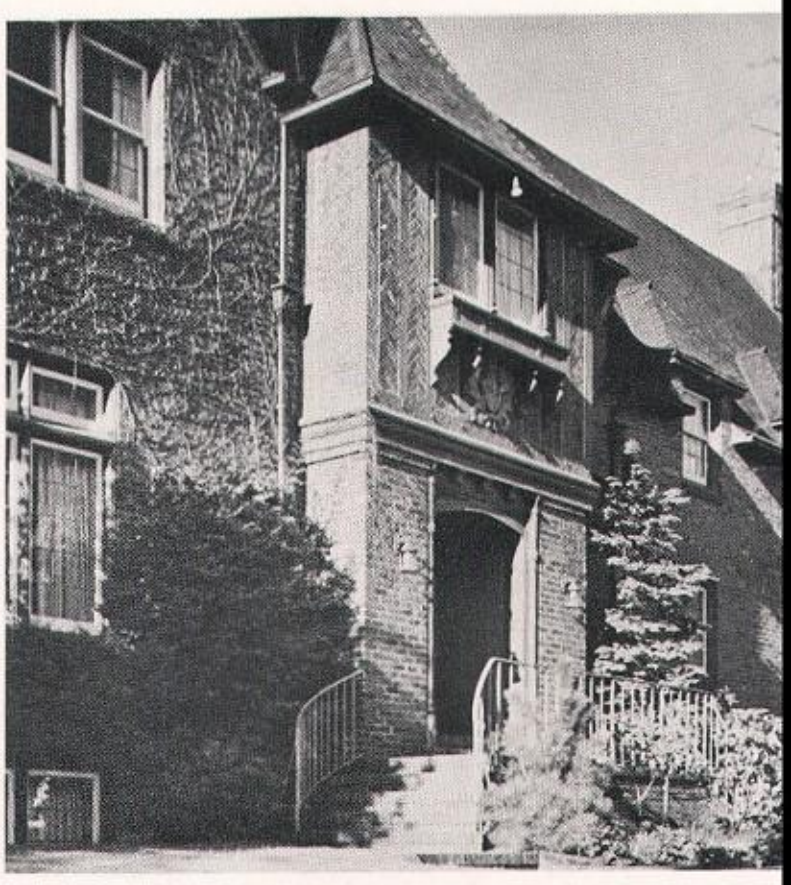

4527 21st N. E.

Adams, Linda L., Soph.
Anderson, Shirley, Soph.
Aslakson, Janice, Fr.
Berry, Carol, Soph.
Breshears, Mary Fran, Soph.

Cameron, Anne, Soph.
Candee, Cecily, Jr.
Carlen, Nancy, Fr.
Carpenter, Beverly, Soph.
Carter, Carolyn, Jr.

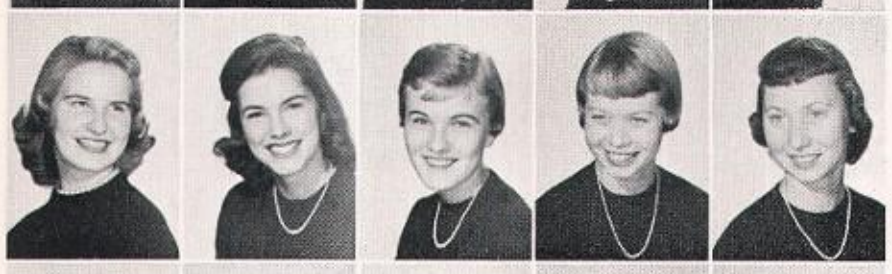

Covers, Roberta A., Jr.
Christensen, Carol, Jr.
Christie, Carol, Fr.
Clark, Carrol L., Fr.
Cowan, Gladys H., Soph.

DeTurk, Eleanor K., Jr.
Doll, Elaine, Sr.
Elggren, Trina, Soph.
Elwell, Judith R., Sr.
Erken, Judith C., Jr.

Fairchild, Alayne, Soph.
Fauchild, Jean, Fr.
Finley, Mary Jane, Jr.
Finlay, Patricia, Fr.
Fitch, Cheryl L., Fr.

Flint, Carolyn, Soph.
Foelkner, Leslie J., Jr.
Fortenbacher, Marcia J., Fr.
Gord, Sally, Fr.
Gray, Karen L., Fr.

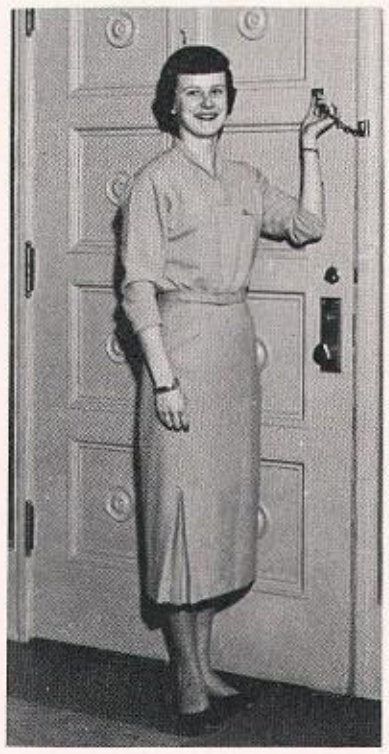

ANN MAGNUSON, President

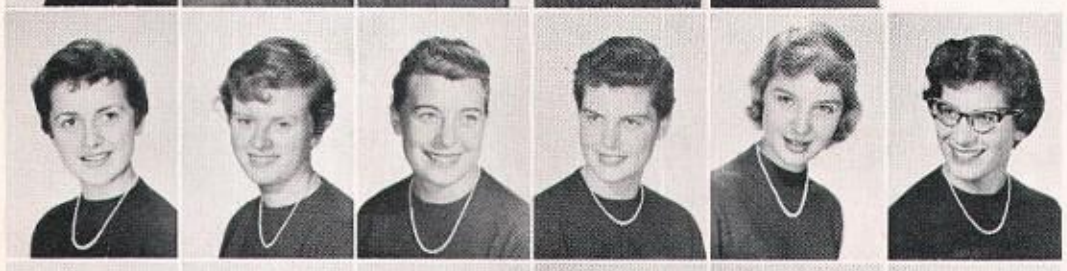

Green, Shirley E., Jr.
Halvorson, Ann S., Soph.
Halvorson, Janice C., Sr.
Heinke, Arlene M., Fr.
Hightower, Darlene M., Fr.
Hoffman, Tellelyn K., Fr.

Howick, Sylvia J., Soph.
Hobbs, Carol, Soph.
Ingels, Nancy, Sr.
Jesset, Angela, Fr.
Johnson, Judith A., Sr.
Johnson, Katherine, Soph.

NOT PICTURED:
Drahold, Carol, Jr.
McAllister, Lynn, Soph.
Neiman, Catherine, Soph.
Smith, Frances, Soph.

As the 1956-57 school year draws to a close, the members of Theta Alpha Chapter of Delta Delta Delta look back to a year filled with many memorable events. A year in which the members have shared in intellectual growth, social maturity, participating in exceptional activities, and building sincere and everlasting friendships.

Our social calendar was filled with such functions as the pledge barn dance in the fall, the pledge-active dance in the winter and our annual formal in the spring.

Tri Deltas and members of SAE fraternity teamed together for the annual Christmas Serenade of orphanages. We teamed with the Betas for sophomore carnival.

During spring quarter, Delta Delta Delta traditionally honors all graduating senior women at the annual Pansy Breakfast.

Members of Tri Delta were well represented in the Hub this year and boasted several members in Mortar Board, W-Key, Totem Club, Silver Fish, and Rally Girls.

A bond of true comradeship has developed in our college days as seen by the way girls worked together in song practices for Songfest, Homecoming and Sophomore Carnival, elections, and pledges selling Columns.

Johnson, Nancy Jo, Fr.
Johnston, Carol, Soph.
Jokinen, Shirley M., Sr.
Landon, Carol E., Jr.
Levar, JoAnn, Soph.
Logue, Katherine P., Sr.

Lothes, Carole, Jr.
McLachlan, Sandra L., Sr.
McGraw, Nancy, Jr.
Magnuson, Ann J., Sr.
Menefee, Beverly, Soph.
Marston, Carol, Jr.

Merica, Judie G., Fr.
Mjelde, Joan, Soph.
Moore, Jane, Soph.
Moore, Patricia A., Sr.
Moren, Nancy J., Fr.

Neiman, Elizabeth L., Sr.
Onkels, Celia C., Jr.
Peterson, Janet M., Sr.
Ray, Janice A., Fr.
Reedy, Diane G., Fr.

Reiniger, Katherine, Soph.
Ryals, Gayle M., Fr.
Saad, Rose Marie, Fr.
Scates, Bonnie, Soph.
Scherrer, Dixie W., Soph.

Sherman, Mikell, Soph.
Smith, Carol, Soph.
Steensland, Bereth A., Jr.
Stock, Barbara, Sr.
Stowell, Sandra E., Sr.

Trace, Geraldine, Fr.
Tuininga, Ann E., Jr.
Utt, Denise, Fr.
Weaver, Kay, Fr.
Wheeler, Lynn M., Fr.

Wilson, Lois G., Sr.
Wilson, Nancy, Sr.
Wittwer, Eda, Jr.
Worden, Meredith, Fr.
Zwaschka, Harolyn, Soph.

Here comes the goodies man!

delta gamma

CAROL McKINSTRY, President

2012 E. 45th

Singing, parties, bridge, ice-skating, visiting the D. G.'s in Canada, bound by the unity of friendship . . . these were activities common to the warm, companionable spirit of Delta Gamma.

The D. G.'s claim first honors in scholarship, second in Homecoming, and presidents of AWS, Totem Club, Sigma Epsilon Sigma, and Gamma Alpha Chi; Panhellenic and Senior Class officers; members of Phi Beta Kappa, Mortar Board, W-Key, Silver Fish, Orchesis, and Mu Phi; regional chairman of ACU and the Advertising Woman of the Future.

Delta Gamma has spent hours working on the National Project—Sight Conservation and Aid to the Blind. Many inspiring moments were found by D. G.'s during Inspiration Week, at the Founders Banquet, and in Songfest, winter formal, and spring pledge dance.

1956-1957 has been an outstanding and rewarding year for the Delta Gammas in scholastics, social events, and activities. They all have something special called "that D. G. spirit."

Allen, Margorie, Jr.
Bernard, Carolyn, Soph.
Berry, Catherine, Fr.
Brand, Marcia, Fr.

Burke, Pat, Jr.
Calvert, Laurie, Jr.
Campbell, Carol, Sr.
Carlgren, Barbara Jr.
Carlgren, Virginia, Sr.

Carlstrom, Margery, Sr.
Cherberg, Kay, Fr.
Chew, Andrea, Fr.
Childers, Millicent, Sr.
Congdon, Roberta, Sr.

Connell, Margi, Sr.
Curran, Pat, Fr.
Deeprose, Blanche, Sr.
Dolan, Sheila, Soph.
Duncan, Sally, Sr.

Elmore, Mary Ann, Jr.
Freeman, Sally, Sr.
Gerry, Annette, Soph.
Grahn, Gayle, Fr.
Heily, Kay, Sr.

Heily, Timmie, Soph.
Hodson, Nancy, Soph.
Holmkvist, Diane, Soph.
Hughes, Helene, Jr.
Hull, Ann, Fr.

Humphrey, Roberta, Fr.
Ingebretson, Abby A., Soph.
Johnson, Marge, Sr.
Karshner, Theresa, Soph.
Keeler, Marge, Sr.
Kelly, Pat, Soph.
Killian, Toni, Sr.

ΔΓ

King, Karen, Jr.
Kroll, Brenda, Fr.
Larson, Rosalie, Fr.

Lawwill, Gretchen, Soph.
Lepley, Carolyn, Sr.
Lindeman, Betsy, Jr.
Low, Jean, Sr.

MacLeod, Sheila, Soph.
McCalman, Lucy, Jr.
McCoy, Joan, Jr.
McKinstry, Carol, Sr.
Morganthaler, Mary, Sr.

Murphy, Miramae, Soph.
Nickols, Helen, Fr.
Nisbet, Susan, Fr.
Ogden, Sandra, Sr.
O'Neil, Sheila, Fr.
Perkins, Page, Jr.

Petellin, Sandra, Fr.
Peterson, Susan, Soph.
Philbrick, Judi, Soph.
Pickering, Lynn, Fr.
Pigott, Mary Ellen, Sr.
Rae, Gwen, Jr.

Rogers, June, Jr.
Ryan, Joanne, Sr.
Sanborn, Susan, Fr.
Schalo, Shari, Soph.
Schnatterly, Ann, Sr.
Shannon, Virginia, Jr.

Smith, Gretchen, Fr.
Souder, Carolyn, Fr.
Souder, Susan, Fr.
Strickland, Carol, Soph.
Sutter, Vicki, Soph.

Swanson, Ann, Fr.
Thomas, Annette, Jr.
Thomas, Sue, Sr.
Thomas, Susan, Fr.

Walton, Joan, Soph.
Webster, Sylvia, Sr.
Wilcox, Pat, Fr.

Founded at Lewis School, Oxford, Mississippi, in 1873.
Beta Chapter established in 1903.
79 National chapters.

NOT PICTURED:
Gillanders, Kathy, Jr.
Thompson, Carolyn, Jr.

Closed weekend, girls?

delta zeta

Alcorn, Margaret G., Fr.
Arnstad, Linda, Jr.

Austin, Marybeth, Soph.
Baisch, Merilyn J., Sr.
Banks, Diana M., Sr.

Bergquist, Maxine, Sr.
Blanton, Madelyne A., Jr.
Bryant, Elizabeth P., Fr.

Carter, Carla J., Fr.
Chonzena, Mona, Sr.
Collard, Shelby A., Jr.

Craig, Joyce B., Sr.
Cressy, Jerri L., Soph.
Cripe, Elizabeth R., Soph.

Davidson, Mary Lou, Sr.
Fisher, Marcia A., Sr.
Gaines, Barbara L., Jr.

Gibb, Judith M., Soph.
Gilbertson, Annette M., Soph.
Gillespie, Betty W., Fr.

Gillespie, Carol L., Soph.
Greene, Judith M. Jr.
Haumann, Carole J., Soph.

Hewett, Linda L., Fr.
Hills, Polly Ann, Fr.
Holmes, Carol A., Fr.

The Delta Zetas had a great year. After two weeks of vigorous rushing, fall quarter brought us the shining faces of our new pledges who "snuck" to Broadmoor and never were caught. We celebrated our fifty-fourth year as a national sorority at our annual founders' day banquet in November. Many DZ's were active in the ASUW and we were tapped for Silver Fish, Rally Girls and Sigma Epsilon Sigma. Studying wasn't neglected, however, and Panhellenic awarded us with a trophy for the most improvement in our house average.

Winter and Spring quarters brought us exchanges and serenades, our pledge dance, and the Winter Formal. Songfest and Sophomore Carnival are looked back on with much enthusiasm, strained throats and sore backs. We showed off our parents during Parents Weekend and they enjoyed the activities in which many DZ's were participating. Spring quarter also brought us to the time when we had to say good-bye to the graduating seniors at the annual senior breakfast.

Finger Painting

Founded at Miami University, Oxford, Ohio, 1902.
Kappa chapter established in 1914.
77 National chapters.

ΔZ

4535 18th N. E.

THEA REBER, President

Not Pictured:
Adams, Jan
Carlson, Sue
Cohen, Dianne D.
Craft, Betty Lou
Hansen, Faye
Ness, Arlene
Power, Judi
Rapp, Carolyn
Sylling, Patricia

Jensen, Roselene, Sr.
Keagle, Pati Sue, Sr.

Klinefelter, B. Ann, Soph.
Luse, Charlene J., Fr.
Mickelson, Nola J., Soph.

Miles, Janet D., Soph.
Moran, Glenda, Sr.
Moss, Patricia J., Fr.

Nelson, Joanne I., Fr.
Noble, Jane, Sr.
Oliver, Renee A., Soph.

Parker, Betty J., Soph.
Peringer, Doreen L., Fr.
Ratchford, Mary Ellen, Soph.

Reber, Thea K., Sr.
Regan, Roslyn E., Fr.
Sahlberg, Judy A., Jr.

Scott, Ardis S., Sr.
Sherfy, Sue Ann, Jr.
Shininger, Molly E., Sr.

Soderquist, Karen, Jr.
Soule, Phyllis A., Fr.
Sunden, Janet L., Sr.

Trimble, Bette L., Soph.
Trimble, Suzanne C., Soph.
Vance, Julia R., Sr.

gamma phi beta

Founded at Syracuse University, Syracuse, New York, in 1874.
Lambda chapter established in 1903.
58 national chapters.

RHETA WHITMAN, President

Albin, Lynn, Sr.
Anderson, Barbara, Soph.
Baker, Rena, Jr.
Birkenmeyer, Ann, Soph.
Bond, Judy, Sr.
Brown, Maralee, Soph.
Chapin, Kay, Jr.
David, Margot, Fr.
Dodelle, Salli Jo, Soph.
Downie, Wendy, Jr.
Dunnett, Elaine, Soph.
Easter, Alison, Jr.
Fauchald, Ann, Sr.
Forney, Pat, Fr.
Forsberg, Maryann, Soph.
Fovargue, Sharon, Soph.
Gaston, Ann, Fr.
Glerup, Virginia, Sr.
Goss, Twink, Fr.
Green, Sue, Fr.
Gunderson, Mary, Jr.
Gunderson, Suzanne, Fr.
Gustafson, Kathy, Fr.
Hallett, Page, Soph.
Haumann, Joann, Fr.
Hawkes, Sally, Soph.
Hecker, Joan L., Sr.

Henke, Julia, Jr.
Herley, Patsy, Soph.
Hinkle, Sallyjo, Jr.
Holeton, Carol, Fr.
Holeton, Marjorie, Soph.

Howlett, Evelyn, Sr.
Hreha, Pat, Soph.

Signing the cast

NOT PICTURED:
Davis, Gretchen, Soph.
Easter, Ann, Soph.
Givan, Sharon, Fr.
Martin, Jo Ann, Sr.
Mounger, Judi, Jr.
Murison, Bonnie, Sr.
Possehl, Barbara, Jr.
Potts, Noreen, Sr.
Saxton, Barbara, Soph.
Tiedemann, Jill, Fr.
Young, Marcia, Jr.

ΓΦΒ

Summer fun was over and Fall was here.
With 26 pledges to start the year.
We looked back with pride on our 3 campus queens
And a national scholarship award won by our team.
Also in golf many a trophy had been tossed
To our own Lambda member, Anne Quast.

When back to the campus to start a new quarter
We ranked high on the activities scoreboard.
Besides having the prexies of Frosh Council and
and Junior Panhell.
In Silver Fish and W-Key, many did well.
Mortar Board, Totem and Rally tapped again
We also claimed Soph. Class Treas. and
International Banquet Chairman.

Finally Spring came—the favorite of all
Soph Carnival with the Alpha Delts was a ball.
Our annual Spring formal and Songfest took most
of the time.
And we all hated to hear that final chime.
As Senior Breakfast rang the year's ending note
With our departing class we all cast our vote.

4529 17th N. E.

Hults, Belinda, Soph.
Hurley, Areta, Fr.
Ingham, Nancy, Sr.
Kendall, Kay, Fr.
Knudson, Jane, Soph.
Kunde, Bette, Soph.
Kyle, Greta, Fr.
Lewis, Mary, Fr.
Lowman, Jean, Sr.

Ludington, Betty, Soph.
Mandas, Carol, Fr.
Mandas, Georgia, Sr.
Manning Patricia, Sr.
Martin, Judi, Sr.
Mason, Linda, Fr.
McFarland, Barbara, Soph.
McGee, Loy Ann, Fr.
McLaren, Kay, Jr.

McMeekin, Ann, Fr.
Montgomery, Patricia, Sr.
Moser, Pat, Fr.
Murison, Ann, Soph.
Myers, Sharon, Sr.
Nolan, Judy, Fr.
Norberg, Jane, Jr.
Ostrom, Janis, Jr.
Parson, Dale, Sr.

Peterson, Patricia, Fr.
Peterson, Susan, Soph.
Phares, Pam, Fr.
Pierce, Katie, Soph.
Powers, Janet, Fr.
Prigg, Kay, Fr.
Quast, Ann, Jr.
Rauh, Nancy, Fr.
Runstad, Jill, Soph.

Saxton, Claire, Jr.
Sievers, Sally, Jr.
Spadafore, Nancy, Soph.
Stamolis, Gloria, Fr.
Stender, Nancy, Jr.
Thompson, George Ann, Sr.
Wagner, Judy, Soph.
Waterhouse, Leona, Soph.
Whitman, Rheta, Sr.

kappa alpha theta

ROSEMARY ANDERSON, President

Thirty-five new faces gained during Rush helped Alpha Lambda chapter of Kappa Alpha Theta through another successful and thrilling year.

Hardly a moment's peace was allowed anyone fall quarter, with activities—social and campus—starting right away. Homecoming brought a lovely Theta queen, Rosemary Anderson, to reign over the festivities. The Hobo Pledge Dance, Christmas sing with the Betas and, of course, finals kept us all on our toes through the first ten weeks.

Inspiration Week and Initiation highlighted winter quarter. The Valentine Semi-Formal, exchanges, and active campus work carried us through the supposedly "slow" quarter.

Spring quarter brought sun, fun, and work to the Thetas. Sophomore Carnival with the SAE's, songfest, the formal, and the Senior Breakfast were all just a part of a magnificent whole.

We are proud of our campus workers, too. Bev Buller served as AWS vice-president and Marilyn Horne filled the same position for the sophomore class; Nancy Boyd, Linda Link, and Marijo Swenson were out for every game as songleaders. We had members in the other campus and departmental honoraries.

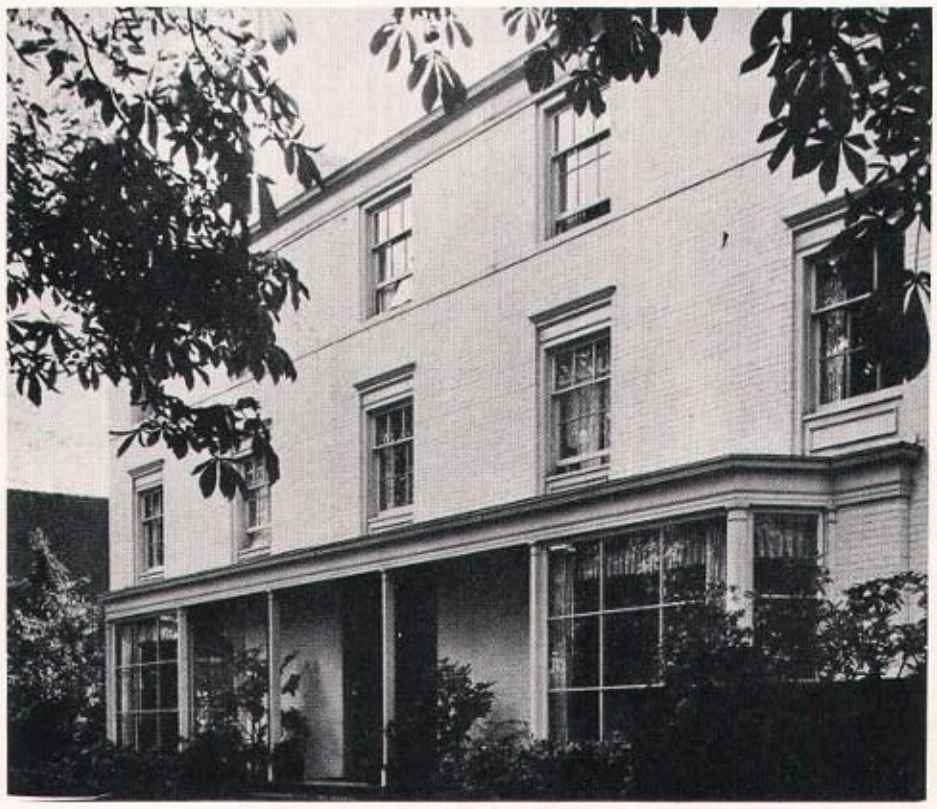

4521 17th N. E.

NOT PICTURED:
Cormier, Jileen, Soph.
Hauser, Mary, Jr.
Madson, Jean, Jr.
Reed, Marcia, Jr.
Rembe, Victoria, Fr.
Vining, Virginia, Jr.

Anderson, Beverly, Fr.
Anderson, Nancy, Soph.
Anderson, Rosemary, Sr.

Baker, Barbara, Jr.
Beauleiu, Susan, Fr.
Beil, Sally, Soph.

Bennerstrom, Karen, Fr.
Boid, Sally, Fr.
Boyd, Nancy, Soph.
Brauns, Karin, Soph.
Bryant, Carolyn, Soph.
Bryant, Nancy, Sr.
Buller, Beverly, Sr.
Bushnell, Jeremy, Jr.
Churchill, Elizabeth, Jr.

Clanton, Betty, Fr.
Clipp, Kay, Fr.
Copple, Karen, Fr.
Cross, Kathleen, Fr.
Danielson, Kay, Fr.
Davin, Mary Lynn, Jr.
Dean, Charlotte, Sr.
Deming, Paige, Fr.
Dillon, Sharon, Fr.

Dunn, Barbara, Sr.
Evans, Gwyn, Jr.
Flynn, Heidi, Sr.
Franzke, Suzanne, Sr.
Gaffner, Robin, Soph.
Ganty, Mary Jane, Sr.
Griffith, Loretta, Fr.
Hardy, Nancy, Soph.
Haskins, Becky, Fr.

K A Θ

Two Cinderellas.

Founded at DePaw University, Greencastle, Indiana, in 1870.

Alpha Lambda chapter established in 1908.

80 National chapters.

Heflin, Mary, Jr.
Hofeditz, Gretchen, Fr.
Holsten, Gail, Soph.
Horne, Marilyn, Soph.
Houser, Mary, Jr.
Irving, Barbara, Soph.

Isle, Amy, Jr.
Ivey, Suzanne, Soph.
Jensen, Mari, Jr.
Jensen, Sally, Soph.
Johnson, Gretchen, Fr.
Johnson, Patricia, Fr.
Jones, Carleen, Jr.
Kenoyer, Tammie, Fr.
Kinney, Sue, Fr.

Knowles, Cynthia, Fr.
Krause, Patricia, Fr.
Kreger, Janice
Leander, Sharon, Sr.
Lindman, Loyal, Soph.
Link, Linda, Jr.
Loudon, Lynn, Soph.
Lundvick, Karen, Fr.
MacKenzie, Catherine, Fr.

McDonald, Joyce, Fr.
McLean, Jeanne, Fr.
McPhee, Janice, Soph.
Matthiesen, Ann, Soph.
Michelson, Pat, Soph.
Mullen, Joyce, Sr.
Paton, Marilyn, Jr.
Pebbles, Sally, Fr.
Peters, Nancy, Jr.

Pollard, Barbara, Soph.
Redman, Ann, Soph.
Sachs, Jolly Ann, Fr.
Schafer, Sondra, Fr.
Shepard, Sidney, Soph.
Smith, Linda, Fr.
Smith, Nancy, Soph.
Stephenson, Dulcy, Sr.
Stingle, Ellen, Fr.

Stout, Katherine, Soph.
Swenson, Marijo
Talbot, Janie, Soph.
Tomlinson, Jane, Soph.
Vining, Ann, Fr.
Vonlubken, Lucy, Soph.
Wakeman, Fran, Soph.
Wilcox, Gail, Soph.
Wing, Melinda, Soph.

kappa delta

GRETCHEN KOPPE, President

We work together!

Barton, Rosemary, Soph.
Beecham, Patricia, Jr.
Bennett, Susan, Fr.
Berger, Margaret, Jr.

Bowlin, Harriet, Soph.
Brown, Loretta, Fr.
Bush, Sharon, Fr.
Clark, Marilyn, Fr.
Clawson, Beverly, Sr.

Corfield, Joan, Sr.
Crouch, Kathy, Soph.
Cunningham, Virginia, Soph.
Darrow, Nancy, Soph.
Denney, Betty, Sr.

Dier, Darlene, Fr.
Duncan, Barbara, Fr.
Egelkrout, Alicia, Fr.
Evans, Sally, Soph.
Fabbri, Sally, Soph.

Ford, Beverly, Sr.
Foster, Patricia, Soph.
Fritz, Zoe Ann, Soph.
Giese, Isa, Soph.
Glenn, Darlene, Fr.

Gould, Virginia, Fr.
Griffith, Marilyn, Soph.
Gustafson, Nancy, Soph.
Haffner, Ann, Soph.
Hall, Deanna, Soph.

Harris, Barbara, Fr.
Hawkins, Norma, Jr.
Hockstetter, Duana, Jr.
Hutchinson, Harriet, Sr.
Johnson, Judy, Jr.

Kimm, Barbara, Fr.
Koppe, Gretchen, Sr.
Kravitz, Connie, Fr.
Lamont, Ann, Sr.
Laney, Barbara, Jr.

The girls on Greek Row had a ball during 1956-1957. The year was punctuated with days of fun, gaiety, excitement, anticipation, study, and activity. Yet each day was also one of sisterhood.

The graduating seniors will remember the social life—the exchanges, dances, serenades at 2 a.m., and the coffee hours. They will remember the KD dances: the fall pledge dance in honor of 36 pledges, the winter costume dance, and the spring formal.

They will remember the girls who were tapped for Phi Beta Kappa, Mortar Board, W-Key, Totem Club, Sigma Epsilon Sigma, and other honoraries, those who worked on YWCA, ASUW, and AWS committees. They will miss preparing for Homecoming, Christmas caroling, constructing a Sophomore Carnival sign with Lambda Chi Alpha, and participating in Songfest.

The seniors understand what is meant when college life is said to be more than study, social, and activities. It is also a period of close friendship with sorority sisters.

K Δ

Founded at Virginia State Normal School, Farmerville, Virginia, in 1897.

Sigma Iota chapter established in 1922.

90 national chapters.

Lindquist, Kathleen, Fr.
Linn, Patricia, Jr.
Lynch, Pamela, Jr.
Martin, Elaine, Sr.
Nelson, Tanya, Jr.

Nordby, Marilyn, Fr.
Oflock, Jacquelyn, Jr.
O'Neil, Patricia, Fr.
Pollock, Marilyn, Jr.
Porter, Jacquelyn, Soph.

Ralston, Roberta, Soph.
Roberson, Rachelle, Fr.
Schumann, Sue, Fr.
Scott, Terri Lee, Jr.
Searles, Joan, Fr.

Sharp, Delores, Fr.
Shepard, Sherry, Fr.
Smith, Janet, Jr.
Snider, Barbara, Sr.
Snider, Sandra, Jr.

Stevens, Kay, Fr.
Surridge, Geraldine, Soph.
Svendsen, Carol, Soph.
Swanson, Lois, Jr.
Sweeney, Joan, Sr.

Templeton, Louise, Soph.
Tharp, Marilyn, Jr.
Thieme, Susan, Fr.
Turney, JoAnne, Sr.
VonKrosigk, Jean, Soph.

Wanlace, Nancy, Sr.
West, Kay, Fr.
Westenhaver, Barbara, Sr.
Wheeler, Imogene, Sr. ,
Whitehead, Sandra, Soph.

Wilcox, Sidney, Sr.
Wiley, Karlin, Sr.
Woeck, Shirley, Soph.
Zander, Linnea, Jr.

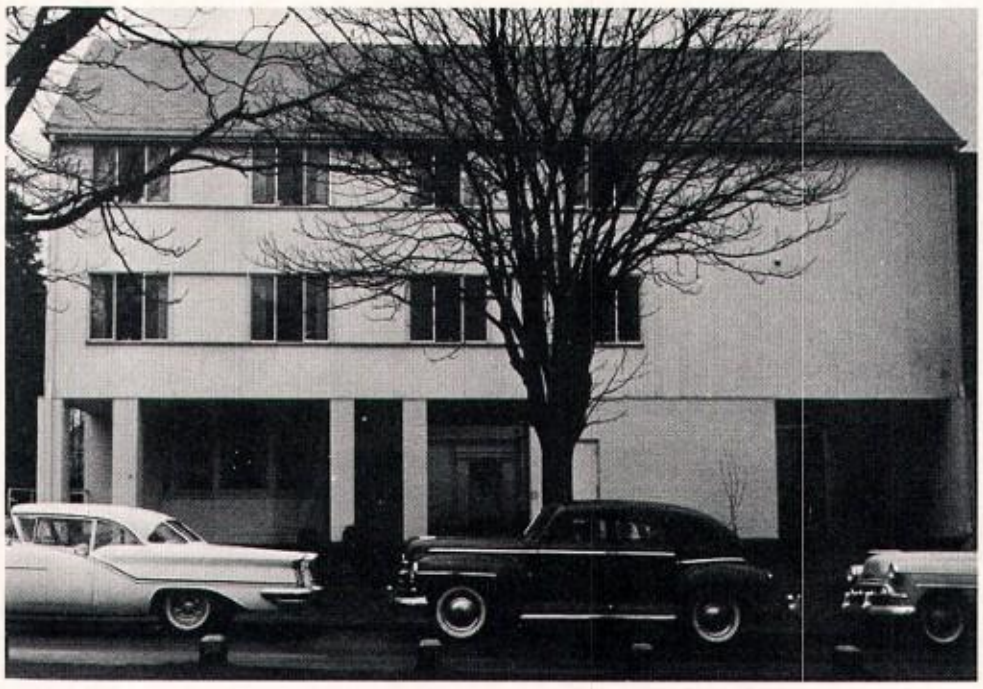

4524 17th N.E.

NOT PICTURED:
Anderson, Sharon, Fr.
Batrack, Betty, Fr.
Bratz, Lila, Fr.
Lollis, Linda, Jr.
McKeever, Jane, Sr.
Moroni, Susan, Fr.

kappa kappa gamma

Founded at Monmouth College, Monmouth City, Illinois, in 1870.
Beta Pi chapter established in 1905.
83 National chapters.

Kappa's on stage.

NADINE WILLARD, President

Alton, Janet, Soph.
Arthur, Sally, Fr.
Baird, Ritchie, Jr.

Bird, Linda, Jr.
Boncutter, Jeannie, Sr.
Bolan, Joanne, Sr.

Brady, Thalia, Fr.
Braunschweiger, Teddy, Sr.
Camp, Marliss, Fr.

Campbell, Judith, Fr.
Carpenter, Diane, Soph.
Castle, Ruth Ann, Soph.

Chatalas, Joan, Jr.
Clark, Judith, Fr.
Coles, Susan, Sr.
Connor, Patricia, Jr.

Dinham, Susan, Soph.
Emmons, Linda, Jr.
Ensign, Louise, Jr.
Etter, Marianne, Soph.

Evans, Cecile, Jr.
Feroglia, Audrey, Jr.
Gardner, Mary Jo, Soph.
Garretson, Mary, Soph.
Hansen, Jean, Soph.

Hansen, Karen, Sr.
Hart, Janet, Jr.
Hinkle, Susan, Fr.
Hobi, Sally, Fr.
Hocker, Katherine, Soph.

Hoelshire, Judith, Fr.
Horsfall, Carol, Fr.
Howard, Patricia, Soph.
Hunter, Kathryn, Sr.
Jackson, Judith, Fr.
Janssen, Marli, Soph.

Jenkins, Sherry, Fr.
Jobs, Storm, Jr.
Jovick, Sally, Sr.
Judson, Judith, Soph.
Kauffman, Mary, Soph.
Kelso, Geraldine, Soph.

K K Γ

Lamey, Gay, Fr.
Larson, Barbara, Fr.
Laws, Carolyn, Fr.
Lihou, Sharon, Jr.
Lynch, Susannah, Jr.
McDonald, Helen, Jr.

McDonald, Patricia, Fr.
McIntyre, Jan, Soph.
Matheson, Lynn, Soph.
Miller, Patricia, Soph.
Moosey, Mary, Fr.
Morris, Sharyn, Fr.

NOT PICTURED:
Callison, Judy C., Sr.
Collins, Nancy, Soph.
Foster, Isabelle, Sr.
MacDougall, Ann, Jr.
Weigle, Prue, Sr.

Moss, Sally, Fr.
Nielson, Ann, Soph.
Nilsson, Ann, Sr.
Nohl, Anna, Fr.
Parks, Ellyn, Fr.

Perry, Helen, Soph.
Phillips, Sandra, Fr.
Richards, Mary, Jr.
Sather, Karen, Fr.
Savage, Rosemary, Sr.

Savage, Sherry, Sr.
Schegolkov, Lea, Jr.
Sideres, Darlene, Fr.
Skagen, Virginia, Soph.

Smidt, Diane, Soph.
Smith, Marguerite, Jr.
Spence, Heather, Soph.
Spring, Susan, Fr.

4504 18th N. E.

Sugg, Sandra, Fr.
Thompson, Dixie, Soph.
Totten, Janice, Soph.

Thorson, Connie, Fr.
Thurston, Sue, Fr.
Trask, Laural, Jr.

Travis, Beverley, Sr.
Walker, Nancy, Jr.
Wendle, Catherine, Fr.

Willard, Nadine, Sr.
Williams, Deanna, Soph.
Williams, Heather, Soph.

A whirlwind of campus activity swept Kappa Kappa Gamma into its fifty-second year on the University campus. Once again the Kappa Key unlocked the door to success.

A sparkling pledge class of thirty girls found their college home behind the green door. Shortly after school began, the freshman class "Answered the Call" by electing Carol Horsfall class vice-president. Kappa's worked long hours before Homecoming "cooking up" a sign which won them first place in women's competition.

Among the Kappa's active on campus this year were Cecile Evans, AWS corresponding secretary; Linda Bird, junior class vice-president; Storm Jobs, TYEE editor; Joan Chatalas, Parents' Weekend chairman; and Teddy Braunschweiger, Mortar Board president.

Kappa's staged an "Artists and Models" pledge dance in the fall and a winter formal at the Olympic Bowl in February. They went Christmas serenading with the members of Phi Delta Theta and joined the Theta Chis' for Sophomore Carnival.

phi mu

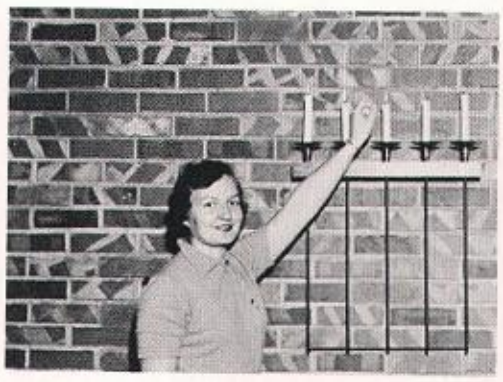

RUTH ANN ROTTER, President

Anderson, Shirley, Soph.
Beebe, Sherry, Sr.
Bell, Barbara, Fr.
Boynton, Darlene, Fr.
Dobrin, Sue, Soph.
Echols, Jean, Soph.

Enwall, Mary Ellen, Sr.
Erickson, Elizabeth, Fr.
Godefroy, Ann, Soph.
Gray, Carol, Sr.
Guernsey, Carolyn, Jr.
Hill, Nancy, Sr.
Jorgensen, Eleanor, Soph.

Jacobson, Jo Ann, Soph.
Kearns, Janet, Fr.
Kildahl, Karen, Soph.
Klinefelter, Helen Toni, Fr.
Larsen, Carol, Soph.
Leeds, Marilyn, Jr.
Lisco, Ann, Fr.
Luckey, Jackie, Jr.
Marush, Sharon, Fr.

NOT PICTURED:
Cook, Sharon
Faye, Arlene

4540 17th N.E.

Φ M

Founded at Wesleyan College,
Macon, Georgia, in 1852
Eta Beta Chapter established in 1917
74 national chapters

Mathis, Sally, Jr.
Moody, Donna, Jr.
Rotter, Ruth Ann, Sr.
Rowell, Barbara, Soph.
Sharp, Diane, Fr.

Sparks, Claire, Soph.
Thompson, Patricia Lynn, Fr.
True, Sally, Jr.
Waldron, Carol, Soph.

Locked out?

We jumped on the merry-go-round in September and leaped off in June. Problems? How do we keep fish nets up during rush? We don't—we just rehang them. How did we get a Volkswagen on the front porch? We drove it up the steps. When can we study? Good question. One thing follows another—Rush—Homecoming—Pledge Sneak—Pledge Dance—Exchanges—Mother-Daughter Christmas Party—"and the house boy sat in Santa's lap." Winter quarter—more exchanges—Carnation Ball—no time to study. Spring quarter? "Somebody answer the door." "Everybody's sunbathing on the roof." Active Dance—Soph Carnival—Song Fest—no time to study. "It's too warm to go to class," and "one spade," "two hearts," "pass," "two no-trump"—bridge goes on and on. Final exams—coffee on every desk—"Oh, these courses!" "I haven't finished my term paper YET!" The end draws near, Senior Breakfast—Graduation. It's all over until next year.

pi beta phi

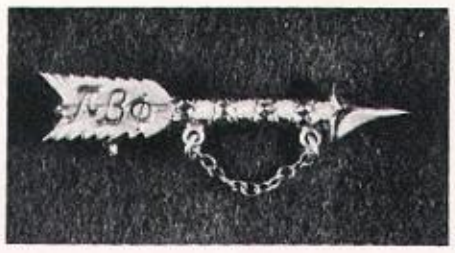

Founded at Monmouth College, Monmouth, Illinois, in 1867.
Alpha chapter established in 1907.
102 national chapters.

"Look around, look around, not a better bunch of pledges can be found."

So sang our thirty Pi Phi pledges coming home from their sneak in the fall. We agree. They're wonderful.

Fall quarter got under way busily, with a tea honoring our new housemother, Mrs. Young. We were hostesses to a Mortar Board open house during Homecoming weekend, after putting up our Homecoming sign in record time.

Pi Phi's are found on campus in many facets of college activity. W-Key, Rally Girls, the ASUW, and Silver Fish are some of the organizations in which we are represented.

But behind the activities and various interests is a unity in which every Pi Phi participates at "home" on Greek Row.

Abney, Sharon, Sr.

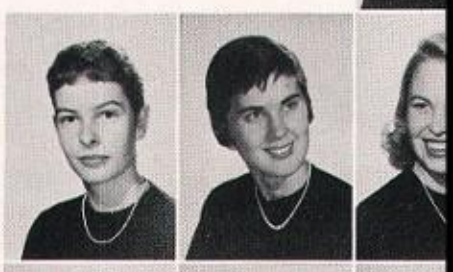

Adair, Janet, Soph.
Adkisson, Sandra, Sr.
Attridge, Bonnie, Fr.

Benton, Ann, Jr.
Bergren, Sally, Soph.
Bretz, Joanne, Fr.
Brewton, Barbara, Jr.
Brown, Sally, Sr.

Busigin, Connie, Sr.
Bye, Barbara, Jr.
Byfield, Nan, Soph.
Campbell, Lorna, Jr.
Carter, Nora, Fr.

Compton, Chris, Jr.
Cook, Norma, Sr.
Cooper, Marjorie, Jr.
Corbin, Nancy, Soph.
Dahlberg, Bevin, Soph.

Davis, Carolyn, Soph.
Delano, Frances, Fr.
Dennis, Joan, Sr.
Dowling, Lynn, Fr.
Dykes, Janet, Jr.
Ellero, Anna, Fr.
Ellero, Tina, Fr.

Engebo, Gloria, Jr.
Eshom, Sharon, Fr.
Estey, Karin, Sr.
Farrish, Beverly, Fr.
Fleming, Susan, Soph.
Forstrom, Jean, Fr.
Fuller, Kenet, Fr.

Fuller, Neva, Soph.
Gibson, Carole, Jr.
Gibson, Gloria, Sr.
Goldback, Nancy, Fr.
Greely, Nancy, Jr.
Greer, Eileen, Jr.
Hagist, Mitzi, Fr.

"Hey, what's new?"

ΠΒΦ

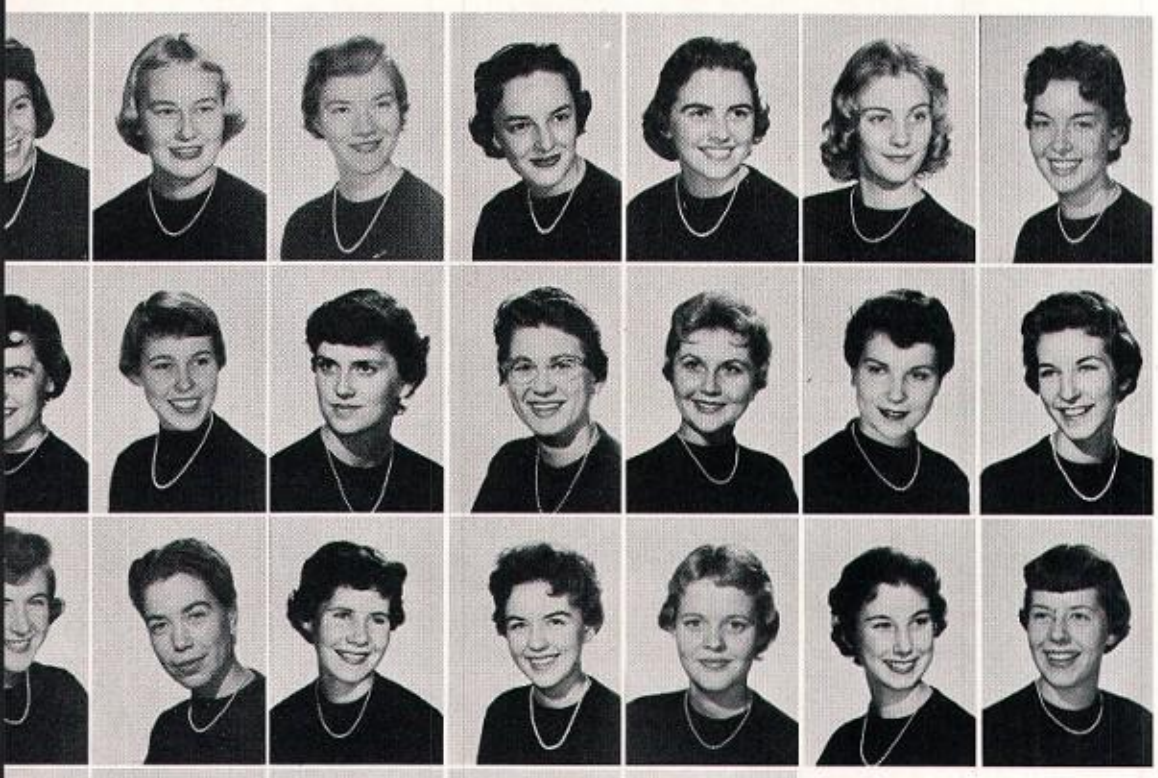

Hagist, Roberta, Jr.
Hansen, Barbara, Sr.
Harris, Linda, Jr.
Hesse, Margaret, Sr.
Hull, Sharon, Jr.
Jensen, Karen, Fr.
Johnson, Rita, Soph.

Jordan, Judy, Jr.
Karshner, Kibby, Soph.
Kinnune, Janice, Jr.
Klingbeil, Karil, Sr.
Knutson, Delores, Fr.
Kocher, Linda, Jr.
Landgraf, Sandra, Fr.

Lent, Donna Gay, Soph.
Martenson, Mary Alice, Jr.
McBride, Jane, Soph.
McIver, Connie, Fr.
McKearnan, Carole, Soph.
Nelson, Pamela, Fr.
Parrish, Marilyn, Soph.

Peterson, Gail, Soph.
Platt, Kay, Fr.
Rafael, Linda, Fr.
Richardson, Denys, Fr.
Sather, Carol, Sr.

Stocking, Donna, Sr.
Stocking, Judy, Soph.
Stocking, Mary, Sr.
Swan, Susan, Soph.
Sweeney, Joan, Jr.

Tagholm, Marilyn, Soph.
Urie, Margaret, Fr.
Vaughan, Marianna, Fr.
Vaughn, Sharon, Fr.
Wellman, Joan, Fr.

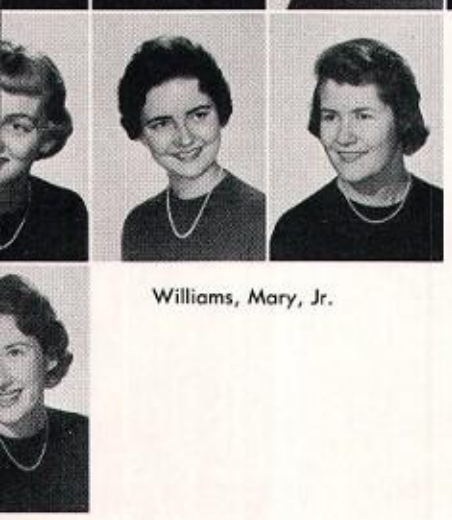

Wheeler, Kaye, Soph.
Wight, Shirley, Sr.
Williams, Ann, Jr.

Williams, Mary, Jr.

BARBARA HANSEN, President

NOT PICTURED:
Alexander, Mary, Soph.
Ball, Sally, Soph.
Dailey, Janet, Sr.
Estill, Sharon, Jr.
Huff, Patty, Jr.
Ohlson, Barbara, Sr.
Quillian, Mary, Jr.

4548 17th N. E.

"You mean you haven't heard?"

sigma kappa

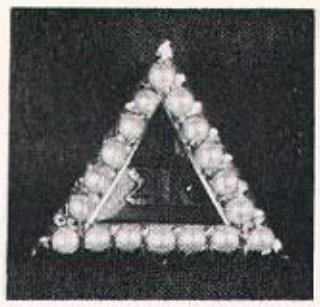

Founded at Colby College, Waterville, Maine, in 1874.
Mu chapter established in 1910.
63 National chapters.

Adams, Helen, Fr.
Anderson, Carol, Fr.
Anderson, Elizabeth, Sr.
Aspenwall, Donna, Sr.
Bates, Marie, Jr.
Bazan, Graciela, Fr.
Beam, Carol, Fr.
Beighle, Danne, Fr.
Bergland, Jean, Fr.
Bjorkland, Laverne, Jr.
Blackburn, Virginia, Fr.
Bloom, Tonya, Jr.
Boucher, Gail, Soph.
Busey, Cheryl, Jr.
Callarman, Sheila, Sr.
Chilcote, Paulette, Soph.
Compton, Judy, Fr.
Conrad, Ruth, Soph.
Crim, Carlo, Sr.
Cropley, Jean, Jr.

Dahl, Sandra, Soph.
Dambres, Lenore, Fr.
Davis, Shirley, Fr.

Dent, Carol, Fr.
Drew, Nancy, Sr.
Durkee, Kay, Fr.

Eaton, Janet, Jr.
Edline, Diane, Jr.
Falor, Sue Ann, Soph.

Gehres, Norma, Soph.
Gillham, Jane, Soph.
Graham, Wynne, Fr.

Gravelle, Georgene, Soph.
Guske, Sharon, Sr.
Hallberg, Linda, Fr.

Hammond, Laila, Sr.
Hegeberg, Jeannine, Soph.
Heggie, Marilyn, Jr.
Henderson, Carol, Fr.
Henry, Linda, Fr.
Heustis, Barbara, Jr.
Hoffman, Carole, Sr.
Johnson, Deborah, Jr.
Johnson, Lane, Fr.
Jones, Carolyn, Fr.
Kippola, Barbara, Jr.
Lampe, Carol, Fr.
Larkin, Pat, Soph.
Lawrence, Sydney, Jr.
Leivestad, Kay, Jr.
McBeath, Virginia, Sr.
McClellan, Sara, Fr.
McDole, Kathleen, Jr.
MacIntosh, Jane, Fr.
McMahan, Jeanne, Jr.

Dear Carole,

Wait until you hear the news. I'm so excited I don't know where to begin. Rush was really great! We pledged 41 terrific girls, and you know what they did? They got away with the first successful pledge sneak in five years. Soon we all got together for Homecoming and a vigorous campaign in which "competent" Judy Compton was elected Freshman secretary. Judy joined other Sigma Kappa prominents in the Hub.

Besides many exchanges and serenades we had a beautiful pledge dance and later went Christmas caroling with the Alpha Sigs. Whoops, almost forgot! In competition with other sororities our pledges won first prize for their Thanksgiving basket. They also gave a costume dance for the actives winter quarter.

Ah yes, spring, and we sang in Song Fest with the Chi Psi's and went with the Phi Psi's for Sophomore Carnival. The Spring Formal ended a perfect year. Even with all our activities, though, study table hours were from 7 to 10, and we were always there.

Time to get ready for a big date. See you later.

Love,

P. C.

4510 22nd N. E.

Going, going, gone . . .

ΣΚ

CARLO CRIM, President

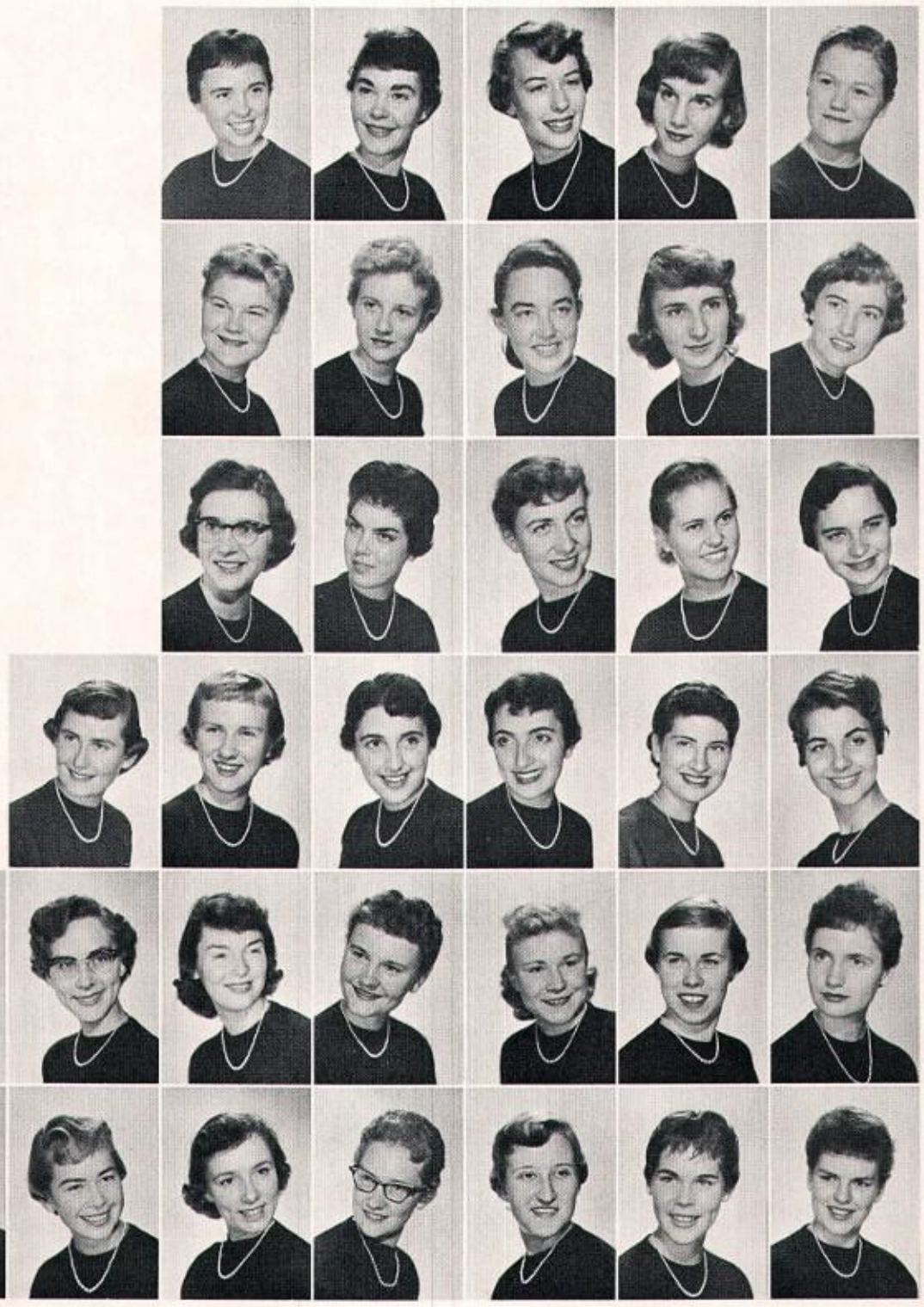

Massie, Ann, Soph.
Melsom, Joan, Fr.
Meyers, JoAnn, Sr.
Miller, Diane, Jr.
Moberg, Kay, Fr.

Moberg, Myra, Soph.
Nazer, Pat, Fr.
Newbegin, Jan, Jr.
Noble, Vonis, Fr.
Oien, Virginia, Jr.

Parker, Peggy, Jr.
Perier, Sharon, Soph.
Pierce, Ruth, Jr.
Pierson, Doris, Jr.
Pullen, Lucy, Fr.

Rantala, June, Fr.
Reed, Marjorie, Soph.
Rottle, Janice, Sr.
Rottle, Joan, Fr.
Russell, Marguerite, Fr.
Ruth, Ethelyn, Fr.

Samek, Lynnette, Fr.
Sanderson, Joyce, Sr.
Schultz, Barbara, Jr.
Sharp, Gail, Soph.
Sheperd, Mary, Fr.
Shiels, Molly, Fr.
Sigvartson, Joan, Fr.
Softky, Sally, Sr.
Softky, Sara, Sr.
Stimac, Delores, Soph.
Swanson, Sylvia, Jr.
Templeton, Nova, Fr.
Tuttle, Sylvia, Sr.
Wade, Audrey, Soph.
Wetzel, Carolyn, Jr.
Whiting, Ann, Soph.
Williams, Wynell, Soph.
Williamson, Ann, Soph.
Wood, Diana, Fr.
Wood, Susan, Fr.

zeta tau alpha

Betzner, Judith A., Fr.
Burgy, Margie, Sr.

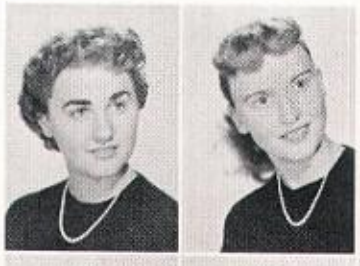

Byers, Norma E., Soph.
Clow, Lynn E., Sr.
Crist, Beverly, Jr.

Dahlquist, Jo Anne, Soph.
Freeman, Jan G., Fr.
Gonnason, Betty E., Soph.
Grady, Sherrill L., Jr.

Guimont, Delores R., Fr.
Gustafson, Janet, Soph.
Hellweg, Karen, Soph.
Hellweg, Marlene, Sr.

Hoodless, Janice, Soph.
Ingold, Gail, Fr.
King, Charlotte, Jr.

Krider, Virginia, Soph.
Lapham, Deanna M., Soph.

Lindblom, Betty, Jr.

Ludgate, Catherine, Fr.

ROWENA SCHLEGEL, President

NOT PICTURED:
Dolloff, Virginia, Sr.
Kizer, Carol, Fr.

Founded at Virginia State Normal School, Farmville, Virginia, in 1898.

Psi chapter established in 1917.

79 National chapters.

Romeo, wherefore art thou?

ZTA

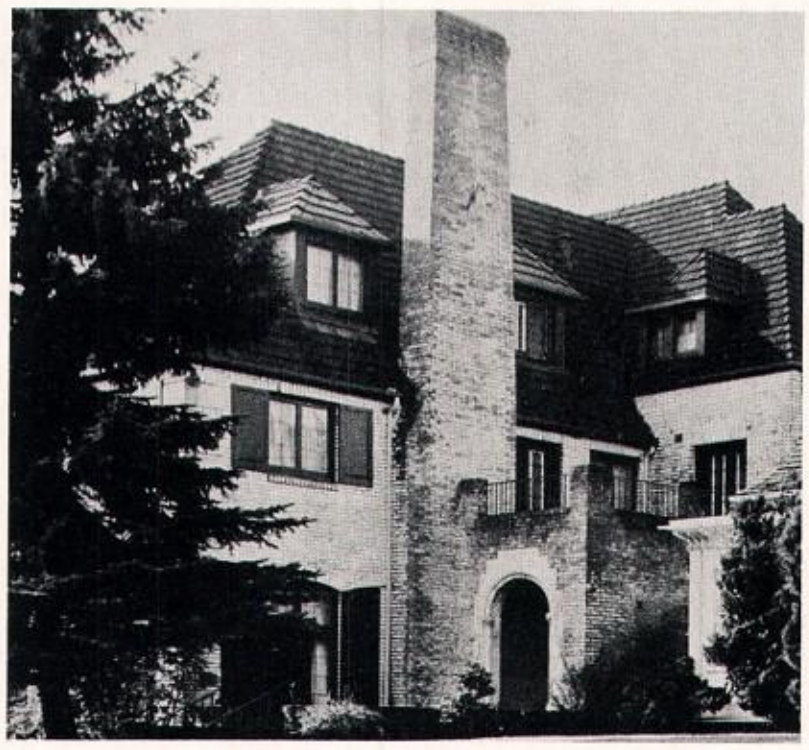

4731 18th N. E.

Lynch, Margaret, Soph.

Mackin, Barbara C., Fr.

Maxson, Helen, Jr.
McMullen, Mary Alice, Jr.

Nichols, Marjorie E. Fr.
Osborne, Esther, Soph.
Pitts, Saranell, Jr.

Pluylaar, Joan, Jr.
Randall, Eleanor, Soph.
Raymond, Virginia, Sr.
Salmon, Joyce, Jr.

Schafer, Diana, Fr.
Schlegel, Rowena, Jr.
Scott, Edith, Fr.
Sellen, Ginger, Fr.

Terrell, Karla, Soph.
Tibbetts, Arlene, Jr.
Watson, Mary, Jr.

Woodmark, Joan, Soph.
Ziegler, Barbara, Fr.

Memories of this busy year for Psi chapter will remain with members for many years to come. Immediately following Rush, Zetas began preparation on Autumn Quarter activities. Both actives and pledges worked busily to make each activity a huge success. Events capturing the enthusiasm and help of everyone included the Homecoming sign, Founder's Day, and the Pledge Dance. The quarter ended filled with holiday cheer at the annual Christmas Party for parents and children from the Washington Children's Home.

Winter Quarter whistled in with preparations for the Father-Daughter Banquet, the International Fireside, and the White Violet Ball. Spring followed gaily with participation in Song Fest, the Spring Awards Banquet, and the Spring Cruise through the San Juan Islands.

In addition to their active social calendar, Zetas also took an interest in scholarship and activities. They were represented in Rally Girls, Totem Club, Air Force Sponsors, and honoraries, such as Alpha Tau Delta and Beta Gamma Delta.

alpha epsilon phi

Founded at Barnard College, New York, New York, in 1909.

Alpha Delta established in 1924.

40 National chapters.

Let's look into the crystal ball,
And see what happened to A. E. Phi last fall.
Rush started out with many a sleepless night,
Kitchen raids, smoke filled rooms and here and there a pillow fig
Hands sore from clapping and throats so terribly dry,
But the entire Chapter of Alpha Delta succeeds in what they try.
For we got a pledge class of girls sincere and bright . . .
Their smiles lighted up the entire house on pledging night.
Working on Homecoming, carting wood around,
Paint from head to toe on us, but you'd never see a frown.
Another construction job was Sophomore Carnival last spring . . .
Bean bags to tip over water on us, the participants would fling.
We sat there cold and shivering, with water running down our bac
And wondered just who would win, but we soon got the facts.
We came in first in our division and we were all so proud and gl
Another trophy to our collection in the case we then did add.
Exchanges throughout the year were all so great,
Many girls there did meet guys they would like to future date.
The Pledge Winter Formal, Costume and Spring dances galore,
Decorations, costumes, music were swell as we danced around the flo
And it was terribly sad in the spring to bid our seniors adieu,
But to ourselves we though
we'll always remember you
And now the crystal ball is
clouded with memories of
this past year,
The things we shared; close
ness, laughter, strength, fu
and perhaps even a tear.

A E Phi's at work.

4543 18th N. E.

ARLENE EHRLICH, President

NOT PICTURED:
Alhadeff, Rosalie, Jr.

A E Φ

Apple, Bryna, Fr.
Aronson, Mimi, Soph.
Barer, Janice, Soph.

Berch, Carolyn, Fr.
Bloch, Arna, Fr.
Blumenthal, Carole, Soph.
Boyaner, Carolyn, Jr.
Bresky, Audrey, Soph.
Capeluto, Marlene, Jr.
Danz, Barbara, Fr.
Ehrlich, Arlene, Sr.
Eldridge, Judy, Fr.

Fisher, Sharon, Fr.
Friedlander, Betty Lou, Sr.
Friedlander, Jacqueline, Fr.
Gilbert, Linda, Fr.
Gilman, Bonnie, Soph.
Grunbaum, Joan, Fr.
Horowitz, Caroline, Sr.
Horowitz, Elinor, Fr.
Kales, Roberta, Fr.

Lauterntein, Judy, Fr.
Loschbin, Illeana, Fr.
Olman, Phyllis, Sr.
Ordell, Elaine, Soph.
Poll, Myrna, Soph.
Rogel, Judy, Fr.
Rosen, Dianne, Soph.
Rousso, Esther, Soph.
Rubinstein, Carolyn, Soph.

Samuels, Roberta, Soph.
Schwartz, Flora, Soph.
Silverstone, Ellie Dee, Soph.
Sommer, Berta, Soph.
Soriano, Myrna, Jr.
Starin, Rosalind, Fr.
Stusser, Elaine, Soph.
Vines, Rollaine, Fr.
Weisfield, Suzanne, Fr.

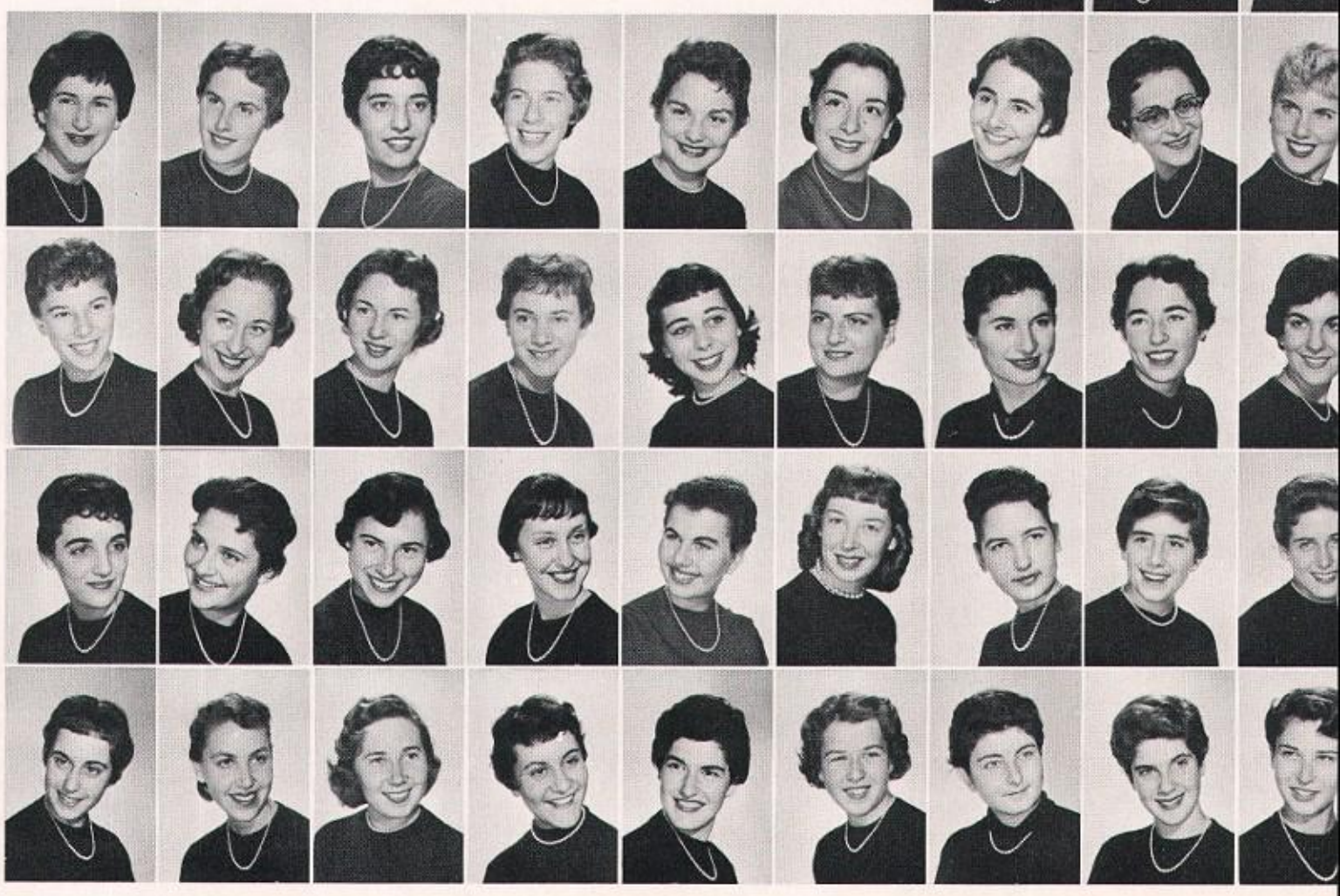

phi sigma sigma

Φ Σ Σ

Bloomberg, Marcia, Fr.
Braunstein, Nancy, Fr.

Breslow, Adrienne, Soph.
Cole, Janet, Soph.
Fingold, Sandra, Soph.
Flaks, Carmen, Sr.
Frank, Carol, Fr.
Freidman, Eleanor, Soph.
Jaffe, Sandra, Soph.
Kosokoff, Barbara, Fr.

Leveton, Sandra, Jr.
Maslan, Ruth, Fr.
Myers, Deana, Jr.
Pearlman, Barbara, Fr.
Pearlman, Elinore, Jr.
Posell, Barbara, Fr.
Pruzan, Nadine, Fr.
Sax, Beverley, Soph.

Shafran, Delores, Fr.
Sharin, Sheril, Fr.
Sherwin, Barbara, Fr.
Siegel, Annette, Soph.

Spear, Laura Jean, Fr.
Vidgoff, Robin Joy, Fr.

Mirror, mirror, on the wall . . .

ELINORE PEARLMAN, President

In 1913 at Hunter College,
A fine place for the pursuit of knowledge,
Our first chapter had its start.
By 1940, we had branched out anew, you see,
Until we had a chapter at this university.

The girls who started it had foresight,
And now we know their ideas were right,
For here we are after sixteen years,
Still full of fun, and full of cheer.

Our school days that mean so much,
And Phi Sig, that gives that added touch,
Leaves us free from worries and from tears,
And sure that these are our very best years.

Though our chapter is young,
Our chapter is strong,
And we believe
That her greatest songs are yet unsung.

NOT PICTURED:
Dobry, Judy, Soph.
Epstein, Sandra, Soph.
Garmel, Jeanette, Soph.
Kadish, Fanchon, Grad.
London, Carol, Jr.
Seigel, Annette, Soph.

Founded at Hunter College, New York, New York, in 1913.

Beta Beta chapter established in 1940.

35 national chapters.

4527 17th N. E.

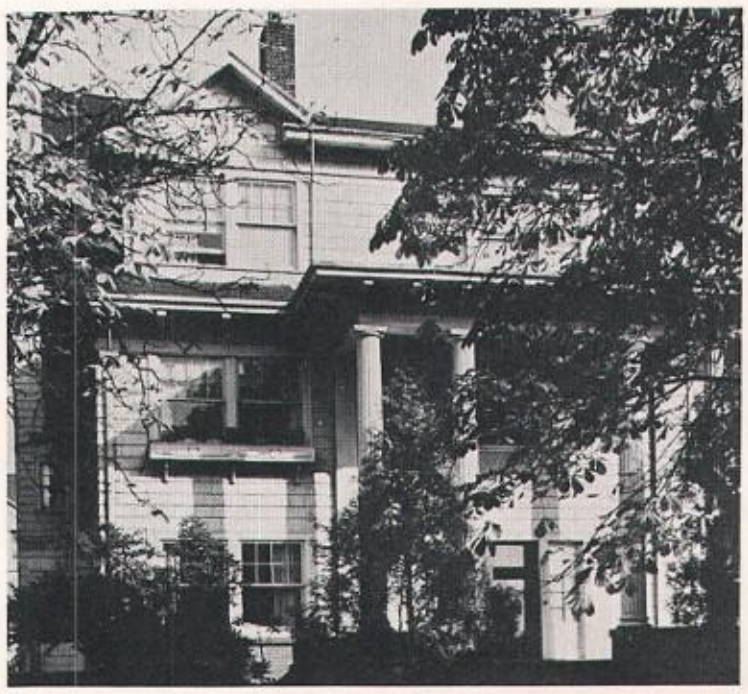

Study hours?

The pause that refreshes

campus candids

Term Paper Time

FRATERNITIES

interfraternity council

VICE PRESIDENT
Sandy Stewart

SECRETARY
Gordon W. Johnson

TREASURER
John Lang

INTER-RELATIONS COUNSELOR
Larry Johanson

ACACIA
Mel Gribble
ALPHA DELTA PHI
Jim Roller
ALPHA EPSILON PI
Ted Orliss
ALPHA KAPPA LAMBDA
Roger Taylor
ALPHA SIGMA PHI
Jack Meredith
ALPHA TAU OMEGA
John Day
BETA THETA PI
Gordy Johnson
CHI PHI
Gordy Young

CHI PSI
Ted Bergstrom
DELTA CHI
Chuck Burges
DELTA KAPPA EPSILON
Terry Strom
DELTA SIGMA PHI
Doyle Nelson
DELTA TAU DELTA
Tom Taylor

DELTA UPSILON
Jerry Decker
KAPPA SIGMA
Dick Lewis
LAMBDA CHI ALPHA
Carl Wiechert
PHI DELTA THETA
Don Davis

PHI GAMMA DELTA
Bill Campbell
PHI KAPPA PSI
John Reed
PHI KAPPA SIGMA
Bob Fitzpatrick
PHI KAPPA TAU
Bob Merritt

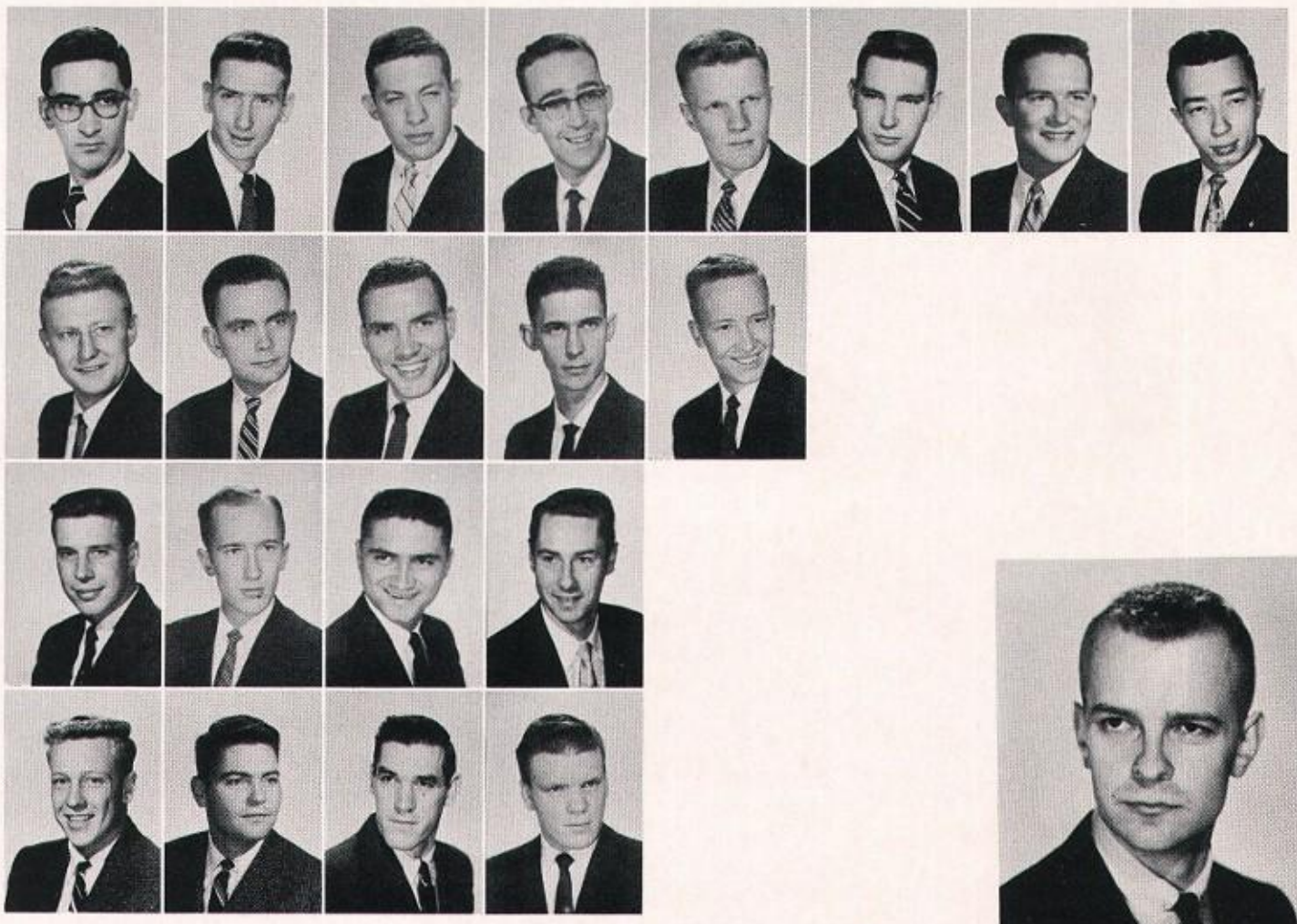

PRESIDENT
Dick Hughes

The Inter-Fraternity Council is composed of presidents or representatives of the thirty-nine fraternities on the University of Washington campus. I.F.C. has the responsibility of regulating and controlling fraternity rushing. It registers all rushees, conducts an assembly giving pointers on rushing and pledging, sets up rules and helps the rushee choose a fraternity which will benefit him most and where he will fit in best.

Scholarship and conduct standards are also maintained by I.F.C. and it has the power to discipline offending fraternities and individuals.

Wide participation in activities, athletics, and other phases of campus life is encouraged by the I.F.C. It also seeks to educate fraternity men for citizenship, for social competence, and for successful human relations.

PHI SIGMA KAPPA
Don Cole

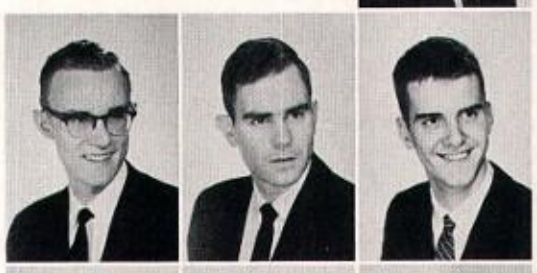

PI KAPPA ALPHA
Neil Carroll
PI KAPPA PHI
Cliff Johannes
PSI UPSILON
Bowen King

SIGMA ALPHA EPSILON
Ken Schneider
SIGMA ALPHA MU
Bob Rogers
SIGMA CHI
Norm Peterson

SIGMA NU
John Lister
SIGMA PHI EPSILON
Don Custer
SIGMA PI
Don Wallace
TAU KAPPA EPSILON
Earl Starbard

TAU PHI DELTA
Dick Merritt
THETA CHI
Larry Keefe
THETA DELTA CHI
Bob Field
THETA XI
Lloyd Qually
ZETA BETA TAU
Eddy Sherman
ZETA PSI
Larry Holdren

NIOR I.F.C.
Jerry Hahn

SCHOLARSHIP
Pete Heiser

NOT PICTURED:
ADVISOR
Bob Waldo
KAPPA ALPHA PSI
Cortes White
PUBLIC RELATIONS
Gerry Alexander

PUBLICATIONS
Chuck Burges

PRESIDENT'S ASSISTANT
John Conway
OFFICE MANAGER
Barton Baker

CONSTITUTION COMMITTEE
Tom Taylor
TRAFFIC COMMITTEE
Tom Wilkey

O.A. REPRESENTATIVE
Bill Belcher

OFFICE SECRETARY
Ginny Skagen

junior inter-fraternity council

ACACIA
George King
ALPHA DELTA PI
Jerry Strand
ALPHA EPSILON PI
Harold Jaffe
ALPHA KAPPA LAMBDA
Paul Williams
ALPHA SIGMA PHI
Robert Birdseye
ALPHA TAU OMEGA
Rich Luce
BETA THETA PI
Don Bender
CHI PSI
Don Rowe
DELTA CHI
Norman Fitz
DELTA KAPPA EPSILON
Robert Breitenfeldt
DELTA SIGMA PHI
Howard Dewey
DELTA TAU DELTA
Pat Glenn
DELTA UPSILON
Cliff Asplund
KAPPA SIGMA
Robert Boswell
LAMBDA CHI ALPHA
James Jacoy
PHI DELTA THETA
Bob Pennell
PHI GAMMA DELTA
Randy Nau
PHI KAPPA PSI
Ed Berndt

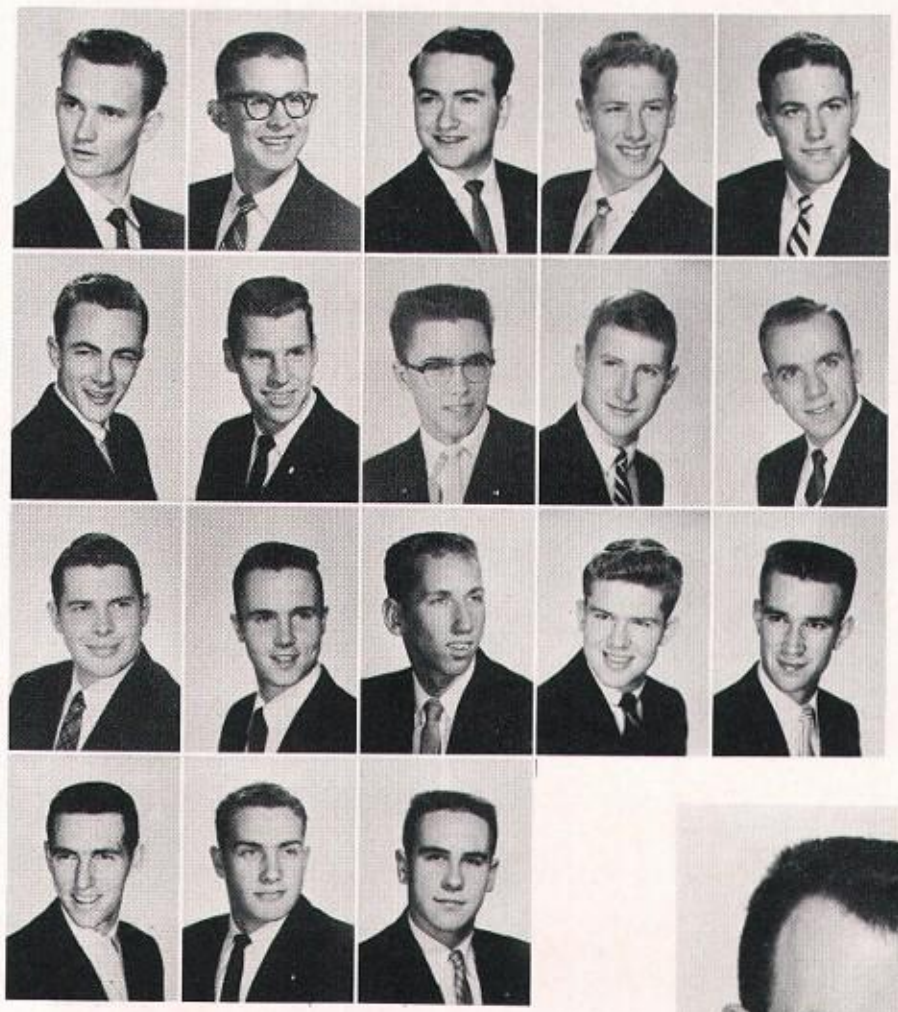

PRESIDENT, Skip Caviezel

NOT PICTURED:
CHI PHI
Ray Stone
KAPPA ALPHA PSI
Albert Jackson

PHI KAPPA SIGMA
Jim Weir
PHI KAPPA TAU
Jim Stromme
PHI SIGMA KAPPA
John Vaux
PI KAPPA ALPHA
Bill Peloza

PI KAPPA PHI
Charles Maris
PSI UPSILON
Pete Paget
SIGMA ALPHA EPSI
Bob Dootson
SIGMA ALPHA MU
Neal Shulman
SIGMA CHI
Leslie Locke
SIGMA NU
Steve Moe
SIGMA PHI EPSILO
Skip Caviezel
SIGMA PI
Rick Wilkin
TAU KAPPA EPSILO
Carl Montgomery
TAU PHI DELTA
David Foran
THETA CHI
Arnie Young
THETA DELTA CHI
Frank Byles
THETA XI
Art Lindgren
ZETA BETA TAU
Micky Goldfarb
ZETA PSI
Mike Edwards

Composed of members representing each fraternity on campus, Junior Inter-Fraternity Council aids the Inter-Fraternity Council in its efforts to prepare new fraternity men for service to the University of Washington.

Campus projects and interfraternity exchange luncheons were just a few of the activities sponsored by the Junior Inter-Fraternity Council this year.

acacia

Upholding the high ideals upon which the fraternity was founded in 1904 at Michigan, Washington chapter has made much progress in recent years, seeing the fraternity through its Golden Anniversary and the chapter house through an extensive remodeling.

After fall cleanup and formal rush week passed, our social program began with firesides and exchanges. The pledge dance followed Homecoming activities. Winter quarter brought more social activities, costume firesides, serenades, and the semi-formal Night on the Nile, a dance held by all Acacia chapters. In the spring, the annual Founder's Day alumni banquet, with its awarding of the "Bullus Texanus" honor, was held. The Spring Formal rounded out the year.

Participation in intramural sports kept us busy after classes throughout the year. Other University activities came in for their share of attention, also. Wih Acacians heading the HUB Dances, Nickel Hop, and YMCA activities, many members were active on campus.

5004 17th Ave. N. E.

amer, Barton D., Jr.
ngloe, Richard, Fr.

ck, John R., Jr.
rns, James G., Jr.

le, Charles B., Jr.
nan, Edward, Fr.

kins, Byron R., Jr.
mer, George, Fr.

bert, Barry, Fr.
bble, Melvin L., Sr.

lverson, Guy, Fr.
rson, Howard B., Jr.
vis, Michael B., Jr.
nsen, Richard L., Soph.
nson, Thomas, Fr.
g, George, Fr.
g, Richard, Grad.
in, Edgar, Sr.
estis, James F., Soph.
Clymont, Douglas, Fr.

MELVIN GRIBBLE, President

NOT PICTURED:
Andrews, Mark, Grad.
Bergeman, Stanley A., Jr.
Bruce, James B., Jr.
Curtis, Jack, Sr.
Devery, William, Grad.
Hendry, Ronald, Grad.
Knestis, William E., Sr.
Monsen, Robert M., Jr.
Proctor, William B., Jr.
Siddle, Dave. Soph.
Sutter, Edward, Grad.

Founded at the University of Michigan, Ann Arbor, 1904.

Washington chapter established in 1910.

44 national chapters.

Mitten, Paul L., Jr.
Mullen, Thomas R., Jr.
Newcomb, Alan K., Jr.

Nicholson, Donald P., Jr.
Rasmussen, Walluf W., Soph
Richard, Cornelius E., Jr.

Richards, John G., Jr.
Schroeppel, James, Fr.
Stahle, Howard, Sr.

Stone, Clifford, Fr.
Thatcher, Michael, Soph.
Van Eaton, Terry, Fr.

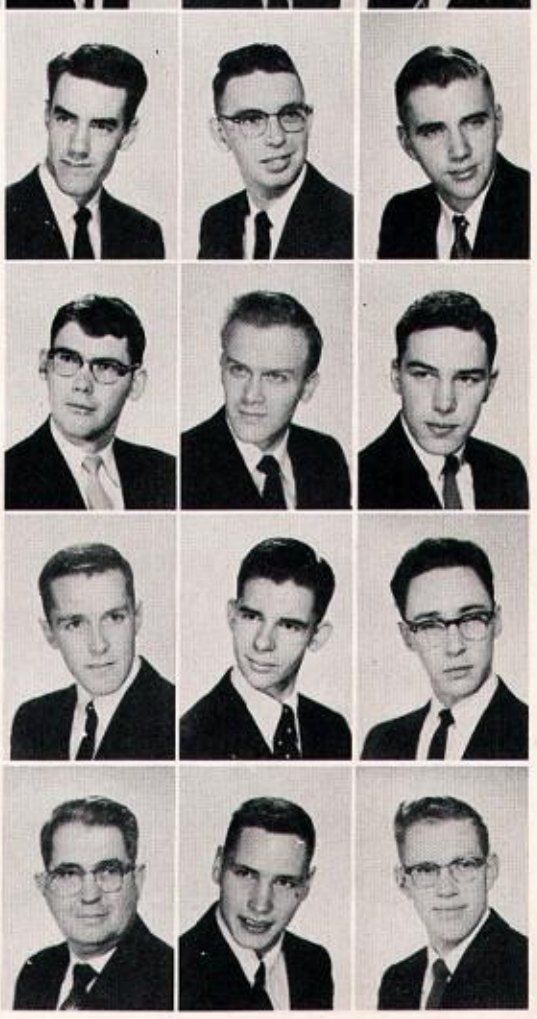

alpha delta phi

Study hours?

Founded at Hamilton College, New York, in 1832.

Washington chapter established in 1921.

35 national chapters.

2106 E. 47th

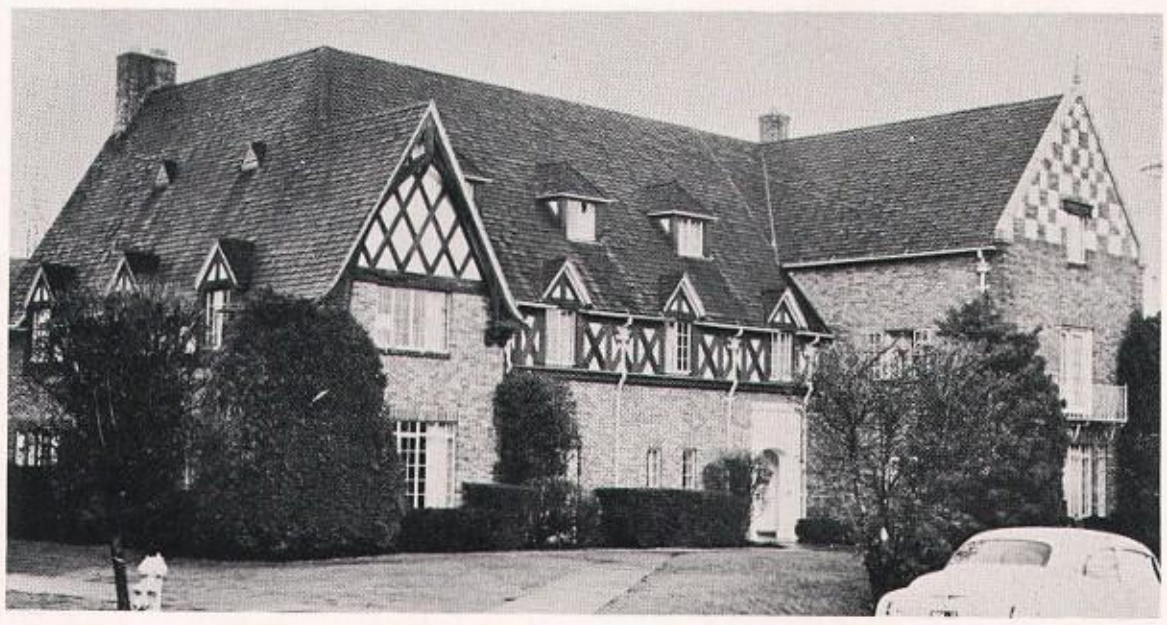

Asp, Jerry J., Jr.
Bakeman, James W., Sr.
Braden, J. Philip, Jr.
Bradey, Robert D., Fr.
Butler, Michael R., Sr.
Butsko, Jerome E., Soph.
Cady, Carl M., Soph.
Carlson, Howard E., Jr.
Carlson, F. Paul, Fr.
Carrington, Glenn R., Jr.
Cavadias, Gregory, Soph.
Church, Sandy P., Fr.
Cowan, Charles L., Sr.
Cunningham, Lee I., Soph.
Davies, David A., Sr.
Dawley, Curtis, Jr.
Dempsay, John G., Soph.
Dickinson, Denny C., Jr.
Dodson, Jerry J., Sr.
Dunton, Ford S., Fr.
Dussault, Bruce E., Soph.
Ershig, A. Herbert, Fr.
Flood, John A., Jr.
Goleeke, Tommy D., Jr.
Green, R. Robert, Jr.
Hanna, Ron L., Fr.
Hayen, Philip E., Soph.
Heilman, Champlin, Soph.
Heinke, Ronald R. , Jr.
Hines, F. Anthony, Jr.
Hunter, Joseph E., Fr.
Johnson, George P., Sr.
Karr, Robert P., Jr.
Karr, William T., Fr.
Kershaw, Robert C., Fr.
Kinzel, William L., Sr.
Lawson, William A., Soph.
Leon, Richard H., Sr.
Lindsay, Stephen A., Fr.
Lord, Frank C., Jr., Soph.

A Δ Φ

1956-57 was another successful year for Alpha Delta Phi, the second oldest national fraternity. The Washington Alpha Delts extended their record of activity in athletics, scholarship, social life, and HUB activities.

While maintaining their position on the top ten scholastically, the Alpha Delts carried on a first class social program. They started off with a pledge dance during November, and ended the year with a weekend house party on the Oregon coast. Between these two events the Alpha Delts had the traditional exchange with the British Columbia chapter, the mid-winter formal, firesides and exchanges.

Representatives on Purple Shield and Oval Club show the Alpha Delts' participation in ASUW activities. Last spring three members were elected to Fir Tree. Dick Leon was elected president of the ASUW. Phil Braden and Pete Miller were elected president and secretary of Purple Shield, respectively.

Alpha Delts were active in varsity baseball, football, crew, basketball, track, skiing, and swimming. In intramurals they were ready to defend their championship in handball and swimming.

Again this year, Alpha Delta Phi's Washington chapter lived up to its motto: "Manus Multae Cor Unum"—Many Hands, One Hand.

MacLean, James B., Soph.
McCulloch, David L., Jr.
McGatlin, James R., Sr.
McCaughey, William I., Soph.
Mehus, David E., Soph.
Mehus, Robert A., Jr.
Medica, James M., Jr.
Miller, Walter P., Jr.

Milligan, Timothy H., Jr.
Moss, Kurt F. H., Soph.
Nau, Thomas P., Jr., Jr.
Nelson, Richard N., Fr.
Olsen, Donald S., Fr.
Olson, Robert N., Sr.
Pascoe, Doualas W., Sr.
Patricelli, Richard A., Jr.

Patricelli, Ronald E., Fr.
Pebbles, Harold A., Jr.
Peters, Douglas D., Sr.
Ranzenbach, Robert F., Jr.
Reitsch, Arthur G., Fr.
Ringstad, Alex C., Fr.
Robinson, Harry, Soph.
Robinson, Kenneth G., Jr.

Roller, William J., Sr.
Russell, John M., Soph.
Schuh, John D., Jr.
Shelton, Phillip D., Jr.
Shorett, John B., Fr.
Storseth, Donald S., Fr.
Stowell, Robert J., Soph.
Strand, Gerald C., Fr.

Tauscher, Harold T., Soph.
Thompson, James L., Jr.
Vawter, Frank W., Fr.

Von Talge, Gerald W., Sr.
Wallace, Robert G., Soph.
Whiteman, Charles W., Soph.

Winter, Roger L., Jr.
Winter, William W., Fr.
Wiper, W. Arthur, Sr.

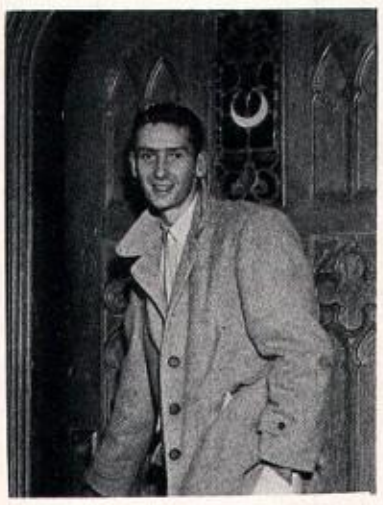

WILLIAM J. ROLLER, President

NOT PICTURED:
Anderson, Larry B., Jr.
Dahlgren, Donald C., Sr.
Farmer, Guy W., Sr.
Ferris, D. William, Fr.
Jack, Richard D., Jr.
Johnson, Marvin E., Soph.
Mathews, Stephen B., Soph.
Springsteel, Albert J., Jr.
Troy, Preston M., Soph.

alpha epsilon pi

Angel, William, Fr.
DeJean, Al, Fr.
Franco, Al, Jr.
Goffe, Ben, Soph.

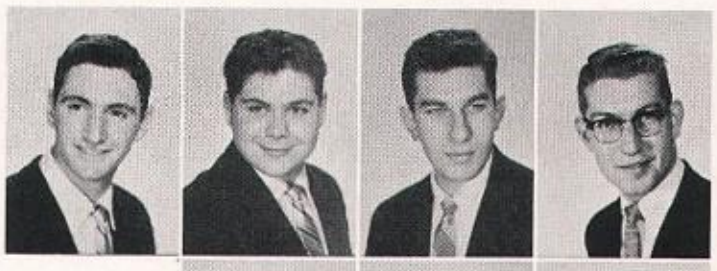

Hasson, David, Fr.
Hasson, Ed, Jr.
Jaffee, Harold, Fr.

Lewenson, Joe, Fr.
Orliss, Ted, Sr.

Tacher, Sol, Sr.
Wener, Melvin S., Jr.

Alpha Epsilon Pi experienced an active and successful year. Within the close brotherhood of our chapter, we have achieved goals which could not be reached through larger organizations. The brothers received two trophies this year, one for high pledge scholarship, and one for scholarship improvement. Among the social affairs of the year were the pledge dance, the New Year's Eve dance, and our traditional spring formal with a Hawaiian theme. We held a picnic the day after the spring formal.

Our athletic program was also active this year. It included football, volleyball, basketball, and baseball.

Alpha Epsilon Pi has many unique ideas, such as the annual pie-throwing contest which is used in raising charity funds and the Pretty Baby Contest which is held for the sorority girls. Therefore, the brothers of AEPi reach their objectives through a well-rounded program of activities.

TED ORLISS, President

ΑΕΠ

NOT PICTURED:
Anderson, Fred, Soph.
Epstein, Lewis, Soph.
Habib, Stanley, Sr.
Israel, Irving, Fr.
Piha, Morris, Soph.
Posner, Mike, Sr.
Pruzan, Herbert, Sr.
Shemarya, Albert, Soph.
Shultz, Merryl, Fr.
Wolfe, Don, Sr.

Cuttin' capers

4542 19th N. E.

Founded at New York University, New York, in 1913.

Chi Deuteron chapter established in 1947.

60 national chapters.

alpha kappa lambda

drews, Donald A., Fr.
mpbell, Albert C., Jr.
ner, Phil, Sr.
ward, John R., Grad.
bbard, John W., Soph.

Cocq, Andrew D., Sr.
rtin, Morris C., Sr.
yer, Robert H., Jr.
yes, James A., Fr.
afizadeh, Mahmoud, Sr.

ylor, Roger B., Jr.
ornburg, Leland H., Sr.
lliams, Paul G., Fr.
lson, Theron, D., Grad.
oodman, James N., Jr.

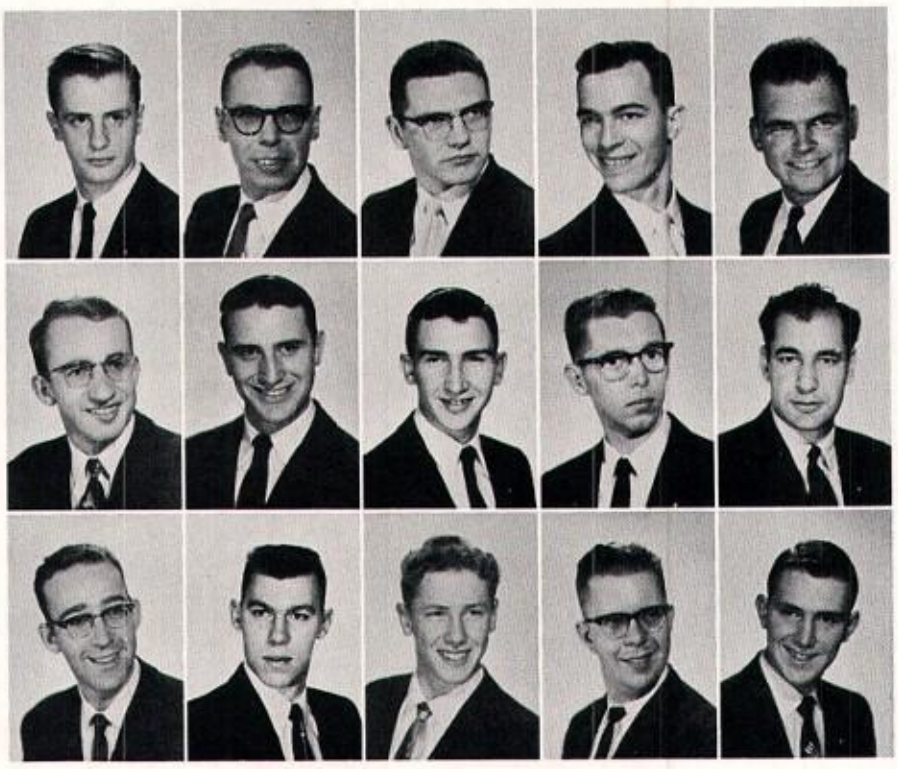

Alpha Kappa Lambda is unique among fraternities on this campus in that it seeks to be a brotherhood of men vitally interested in following the principles of Christianity.

In the spring of 1956, we moved into our present home. It has offered us the opportunity to bring more fellows into our brotherhood where we strive to build personalities through development of religious, scholastic, extra-curricular, social, and fraternal interests and responsibilities.

From the rushing of September to the last exam in June, the academic year of 1956-1957 was a year of marked achievements and growth for the brothers of Theta of Alpha Kappa Lambda. A spirited pledge class kept the actives on their toes and enabled us to participate in more activities than before. We would like to go on record as saying, "This year was great—next year will be greater!"

NOT PICTURED:
Daily, John M., Fr.
Harrison, Ben, Soph.

Founded at the University of California, Berkeley, California, in 1914.

Theta chapter established in 1929.

19 national chapters.

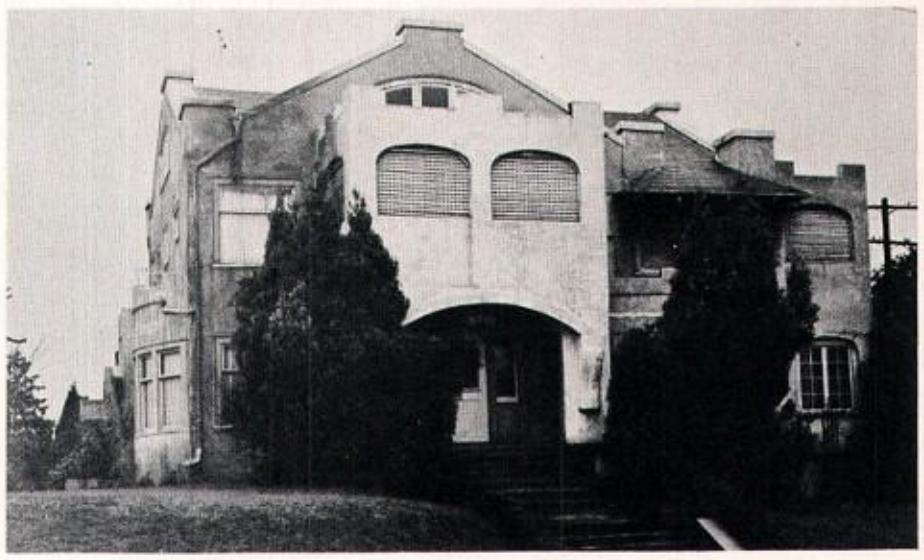

1804 E. 50th

Just in fun, of course!

ROGER TAYLOR, President

ΑΚΛ

alpha sigma phi

Founded at Yale University, New Haven, Conn., in 1845.
Mu chapter established in 1912.
64 national chapters.

Bauer, William O., Jr.
Beattie, John, Fr.
Bennett, Robert C., Fr.
Beers, Frank T., Soph.
Bevington, Gary, Fr.
Birdseye, Robert W., Fr.
Bomengen, John S., Soph.
Brown, Doug R., Fr.
Bushley, Richard A., Jr.
Callen, John G., Fr.
Cannon, Donald, Fr.
Cardiff, Douglas, Fr.
Carlson, Robert A., Fr.
Clearman, John F., Soph.
Cook, Donald D., Fr.
Cornils, Richard A., Jr.
Cruver, Edward L., Fr.
deCillia, Bernard, Soph.
Detjen, Richard R., Soph.
Dobson, Richard S., Sr.
Dondero, Dick, Fr.
Eldridge, Lester W., Soph.

Fredsall, James, Soph.
Graf, Robert L., Sr.

Groshong, Ronald W., Jr.
Hammermaster, Eugene A., Grad.

Harryman, James W., Jr.
Healy, Pat, Jr.

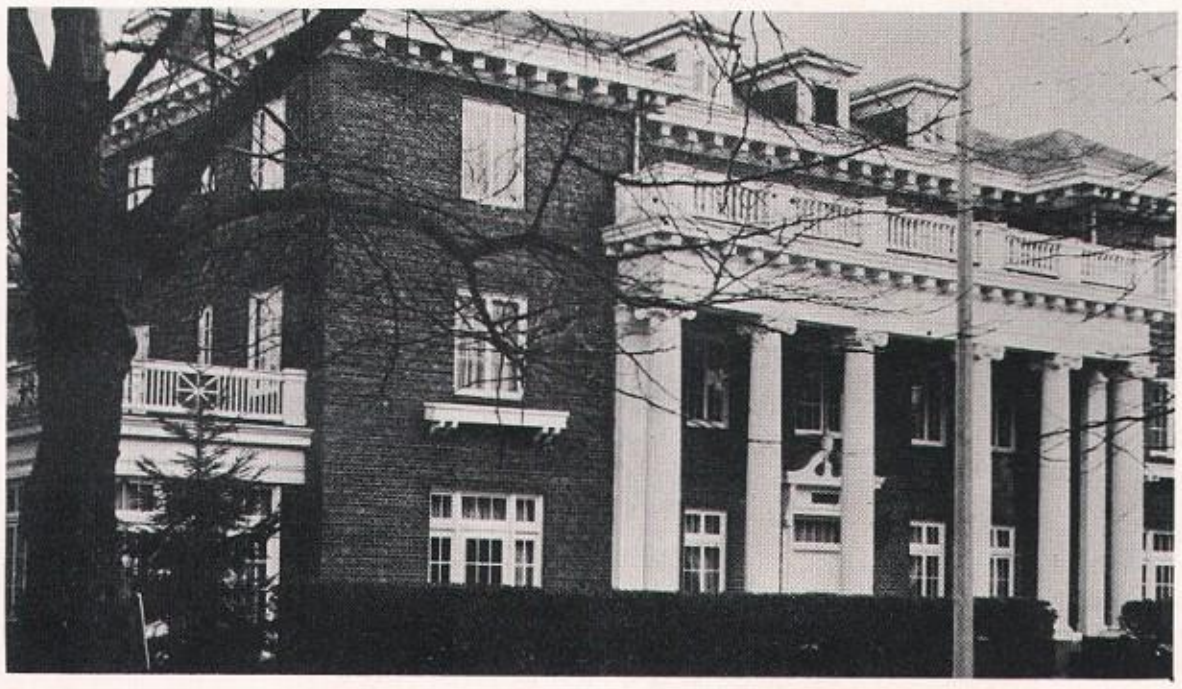

4554 19th N. E.

Higbie, John, Fr.
Holmstrom, Ross F., Jr.
Hill, Kenneth, Fr.
Jacobsen, William L., Jr.
Jensen, Ronald R., Soph.
Jones, Richard T., Jr.
Keenan, Howard, Soph.
Kerslake, Bob, Fr.
Kreitzberg, Carl W., Soph.
Lacher, Walter R., Jr.

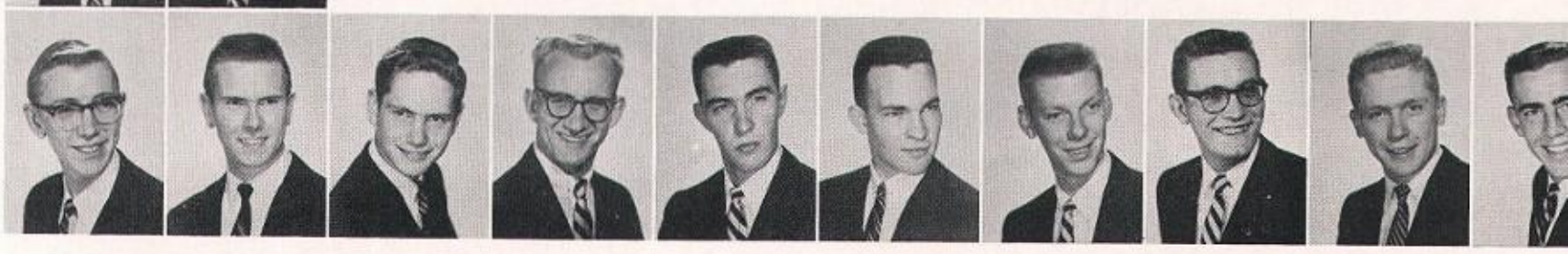

ΑΣΦ

JOHN MEREDITH, President

The morning after the night before.

Lockhart, Donald A., Jr.
Loukes, John B., Fr.
McIntyre, David L., Soph.
Mathews, William G., Jr.

Mathis, Desmond R. Soph.
Mehner, Owen P., Fr.
Meredith, John E., Sr.
Nelson, Richard, Jr.
Olsen, Fred L., Fr.

Olson, Andrew E., Jr.
Parsons, Charles L., Fr.
Patrick, Keith T., Sr.
Pistoresi, Denis J. Soph.
Rankin, James H., Fr.

Rasmussen, Allen L., Soph.
Redmon, Nelson A., Fr.
Rose, George L., Fr.
Savage, William R., Jr.
Scheumann, Douglas R., Jr.

Skoglund, Dennis E., Jr.
Staben, Arthur L., Sr.
Stevens, John W., Sr.
Stevenson, John, Fr.
Storgaard, Richard, Fr.

Strugar, George, Sr.
Swanson, Jon B., Fr.
Swenson, Warren A., Soph.
Tilbury, James W., Fr.
Tillman, Lloyd P., Fr.

Tonelli, Richard J., Soph.
Trimble, Roger T., Fr.
Vizarre, Don, Fr.
Ware, James, Soph.
Wallrof, Paul, Jr.
Williams, Mark, Jr.
Wimmer, Thomas A., Jr.
Wolfe, Jack W., Sr.

The year 1956-57 found a group of eighty-five individuals pooling their interests, talents, desires, and aversions for one reason—they liked each other. These men were Alpha Sigs at the University of Washington.

A successful Rush Week provided the year's springboard for the Alpha Sigs. Forty-one new pledges helped the "returning lettermen" defend the trophies they had won with last year's "wide-screen" Homecoming production, Village Band, and Sophomore Carnival.

Scholastically, the Alpha Sigs rated above both the all-fraternity and all-men's average.

The social calendar ranged between two extremes . . . the Thug Dance and the year's highlight, the Winter Formal at the Olympic Hotel. The Pledge Dance, the Barn Dance, exchanges, firesides, and the weekend house party on Orcas Island filled in.

Success in scholarship, campus and community activities, intramural and varsity athletics summarize this past year for the versatile men of Alpha Sigma Phi.

NOT PICTURED:
Arvidson, Charles J., Fr.
Buerk, Arthur, Jr.
Bugge, Charles F., Fr.
Carlyle, Jerry, Fr.
Dobson, Thomas E., Grad.
Hughbanks, David C., Jr.
Jones, Arnie L., Jr.
Lofthus, George, Soph.
Loucks, Allan D., Sr.
McCormick, Gerald H., Sr.
McKinney, Larry H., Fr.
Pedersen, Eugene M., Sr.
Rees, Earl L., Fr.

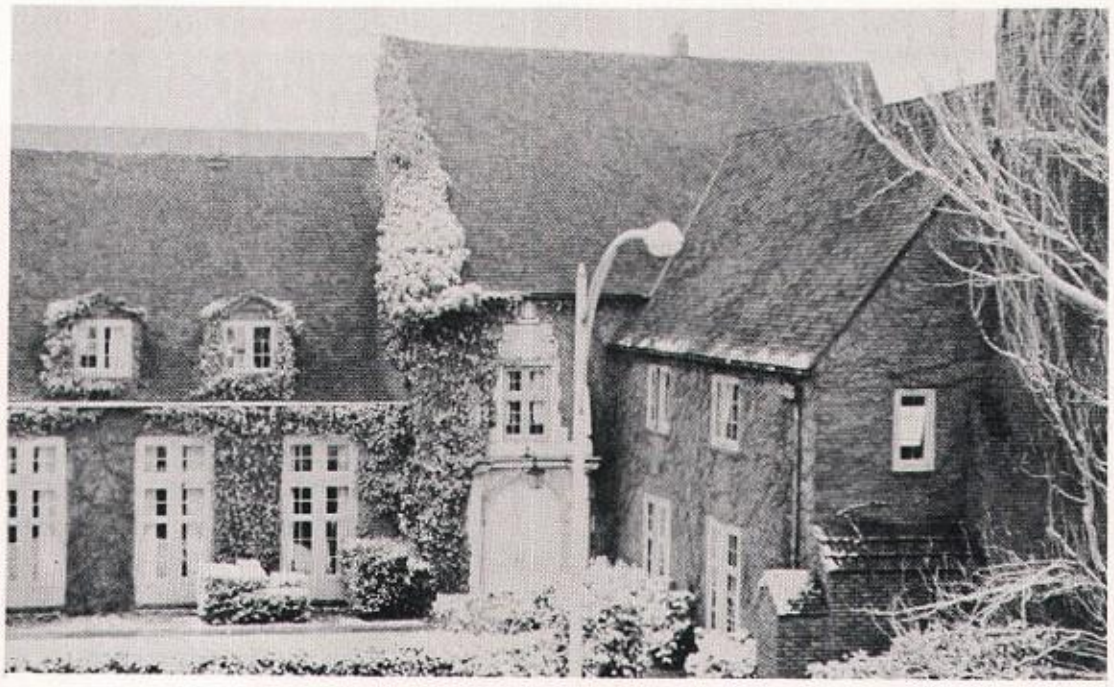

1800 E. 47th

ATΩ

NOT PICTURED:
Bushue, Paul, Sr.
Garred, Frank, Jr.
Lonergan, James, Sr.
Phelps, Norval, Sr.
Thees, Robert, Jr.
Thedore, Thomas, Fr.
Wilski, Harland, Sr.

At the beginning of the school year, the Tau Temple found itself bulging with 43 little urchins, labeled pledges in more customary usage. Regardless of its size, the ATO pledges soon adjusted to frequent beatings, mental torture, etc., and found themselves going the way of all brothers.

That is to say, they participated in HUB activities, Husky sports, enjoyed social life and displayed scholastic endeavor — factors which make ATO the well-rounded house it is.

After winning the Sigma Chi Scholarship Trophy last year, the house resumed its pursuance of good grades. Integrated with this were the pledge dances, the annual Spring Formal, dollar parties, a House Party, and another successful Sophomore Carnival.

ATO was well represented in Purple Shield, Oval Club, Bachelors Club and various scholastic honoraries.

What's he so happy about?

Anderson, Clifford, Soph.
Baldwin, Dick, Sr.
Barner, Bruce, Sr.
Barner, Hendrick, Med.
Bass, Jerry, Fr.
Beeson, John, Fr.

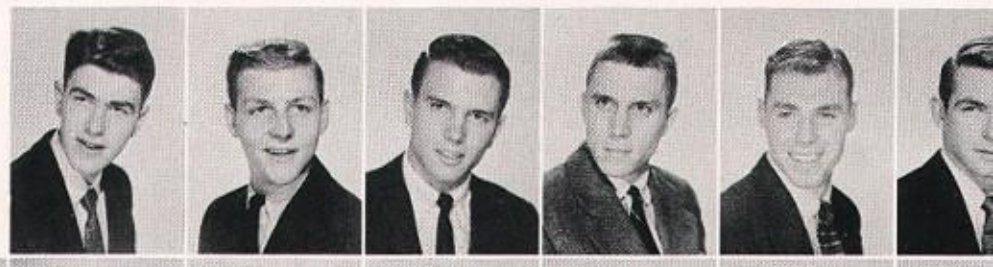

Blair, Robert, Jr.
Bradley, Frank, Jr.
Brown, Douglas, Fr.
Brown, Roger, Fr.
Brundage, Thomas, Fr.
Burton, William, Sr.
Bush, John, Fr.
Campbell, Gary, Soph.
Casper, Steven, Fr.

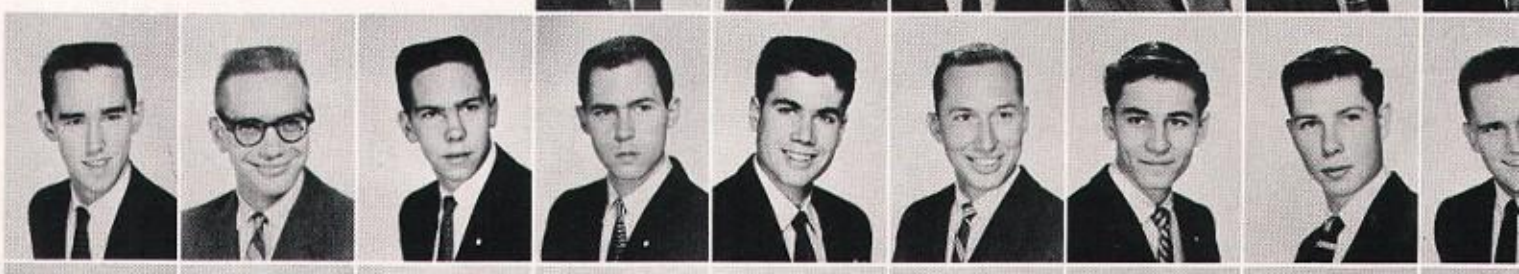

Companion, Tom, Fr.
Cravens, Hamilton, Fr.
Culver, Norman, Sr.
Day, John, Sr.
Drake, King, Soph.
Edgar, William, Fr.
Eichler, Richard, Grad.
Eshelman, James, Soph.
Evans, William, Fr.
Frasier, Walter, Fr.

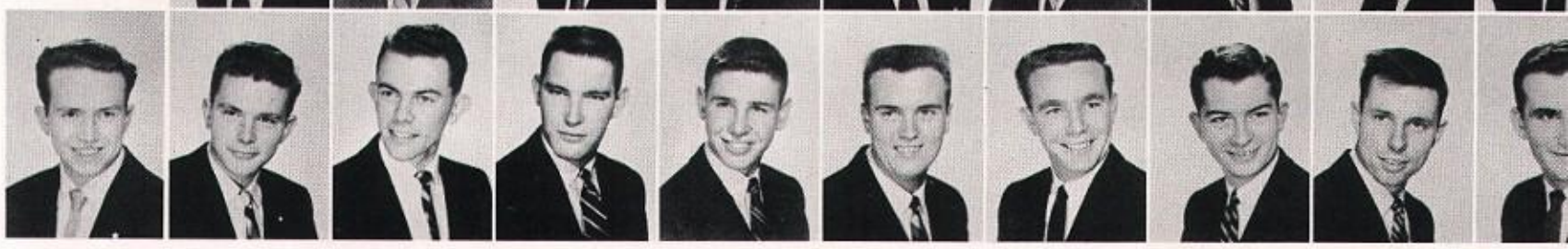

alpha tau omega

ounded at Virginia Military Institute, Lexington, Virginia, in 1865.
amma Pi chapter established in 1906.
16 National chapters.

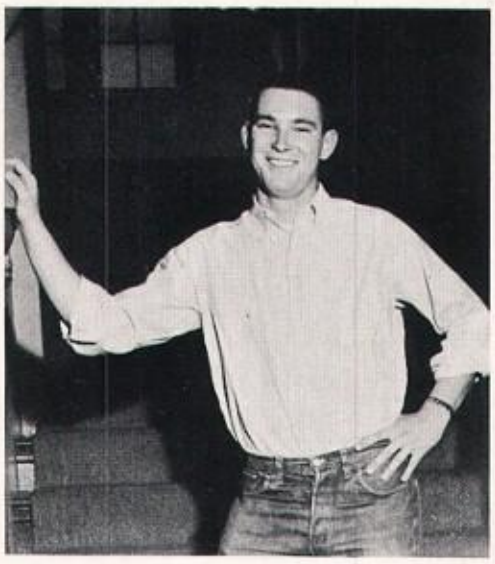

JOHN DAY, President

Goetz, Jerry, Jr.
Green, Victor, Soph.
Grevstad, Benjamin, Sr.
Hall, Ronald, Fr.
Harrop, Robert, Sr.
Hartung, Danial, Fr.

Hays, John, Soph.
Hendrix, Thomas, Fr.
Horn, Richard, Fr.
Hould, Peter, Fr.
Kabush, Mark, Jr.
Kabush, Michael, Fr.

Kelley, James, Fr.
Kendall, John, Fr.
Kobs, Donald, Fr.
Leatha, Robert, Fr.
Lewis, Denny, Fr.
Lindquist, Phillip, Fr.

Lodge, Robert, Fr.
Lofstrom, David, Sr.
Lovering, Michael, Sr.
Luce, Richard, Fr.

Lyng, Melvin, Soph.
Mackay, John, Fr.
Magee, Milton, Soph.
Milliman, Bryant, Jr.

Munsell, Richard, Soph.
Newell, Robert, Soph.
Nisbet, Thomas, Soph.
Ostrander, Michael, Sr.

Owen, William, Sr.
Pagnotta, Arthur, Fr.
Pederson, Richard, Fr.
Peterson, Noel, Soph.

Phillips, Reed, Fr.
Preston, Ronald, Fr.
Reiswig, Richard, Jr.
Rice, David, Jr.
Richman, Larry, Fr.
Roats, Gary, Fr.
Robbins, Thomas, Fr.
Roarke, Terry, Soph.
Ryker, George, Soph.
Ryker, Rodney, Jr.

Salkeld, James, Soph.
Sampson, Rick, Soph.
Schneider, Fred, Fr.
Semon, William, Jr.
Severns, Thomas, Fr.
Shamseldin, Samuel, Fr.
Shape, Ralph, Fr.
Sierer, Stuart, Soph.
Stickel, Orville, Fr.
Stirret, Lee, Soph.

Swan, Martin, Jr.
Taylor, David, Jr.
Theodore, J. Athan, Soph.
Urstad, Kenneth, Fr.
Werberger, Gary, Soph.
Wester, Richard, Fr.
Wilhelmsen, Larry, Soph.
Wiprud, Ted, Jr.

beta theta pi

As the year of 1956-57 has recorded its history in the heads of Betas, the fraternity, as in fifty-six previous years, can look with pride upon its enviable records in all areas of college life.

The year was marked with many enjoyable social activities, including the pledge dance, pajama dance, winter formal, thug dance, Miami Triad, and numerous firesides, serenades, and exchanges. Even so, the Beta house ranked fourth scholastically among Washington fraternities and first among the larger fraternities. Campus activities found Betas in student body offices, scholastic and activity honoraries, the Daily staff, and ASUW and AMS committees. Various intramural teams helped defend past championships and capture new "hardware" for the den.

No matter how diversified their interests may be, the men of Beta Omega are strongly bound together by the cardinal principal of the fraternity—unity.

GORDON JOHNSON, President

Andonian, Gregory Y., Soph.
Armstrong, Robert G., Soph.
Atwell, William O., Sr.

Bale, Robert C., Sr.
Bellamy, John C., Fr.
Bellman, William B., Fr.
Bender, Donald W., Fr.

Bender, Robert E., Jr.
Bloom, Lance C., Fr.
Botten, Darryl A., Soph.
Brix, Peter J., Jr.
Brooks, Dale E., Soph.

Brown, Bruce K., Fr.
Brunton, Richard, Sr.
Buck, Wayne Gerald, Sr.
Byrne, Bart K., Jr.
Cady, Frank H., Sr.
Chase, Anthony G., Fr.

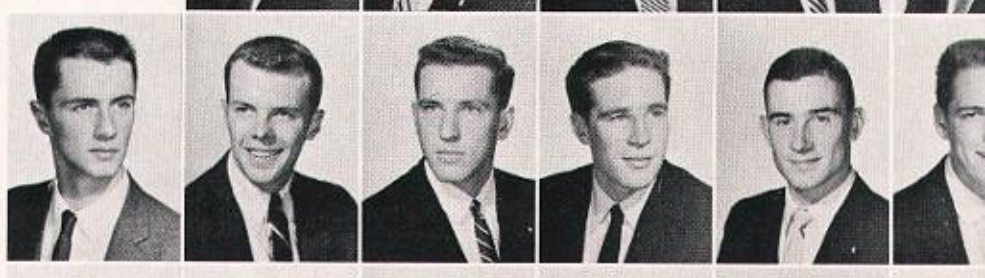

Clampitt, Milton P., Sr.
Clark, Kent E., Sr.
Doughtery, Bert R., Soph.
Drips, Phil A., Sr.
Echols, Robert E., Fr.
Engle, Robert G., Soph.

Finholm, Ronald J., Fr.
Fish, Jerry D., Soph.
Fleming, Frederick W., Fr.
Frankland, Robert S., Sr.
Gamer, Jerrold D., Soph.
Geraghty, John V., Grad.

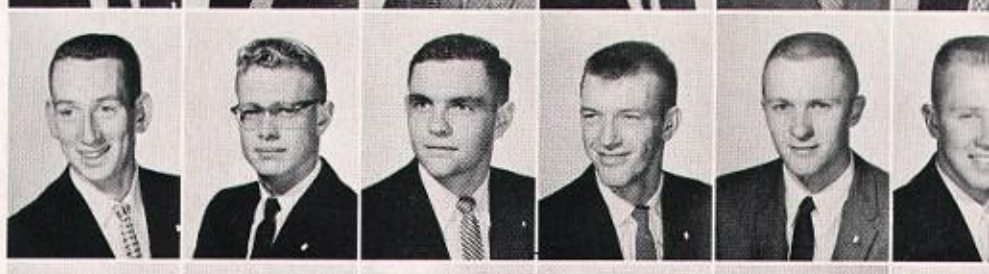

Gillespie, Peter G., Fr.
Gering, Gordon L., Fr.
Graham, Ronald M., Jr.
Grant, George H., Fr.
Grisim, Keith G., Fr.
Higgins, Jerry D., Fr.

Homestead, Wayne A., Soph.
Howell, William B., Fr.
Hull, Fritz L., Jr.
James, William D., Fr.
Jensen, Peter, Jr.
Johnson, Addison M., Fr.

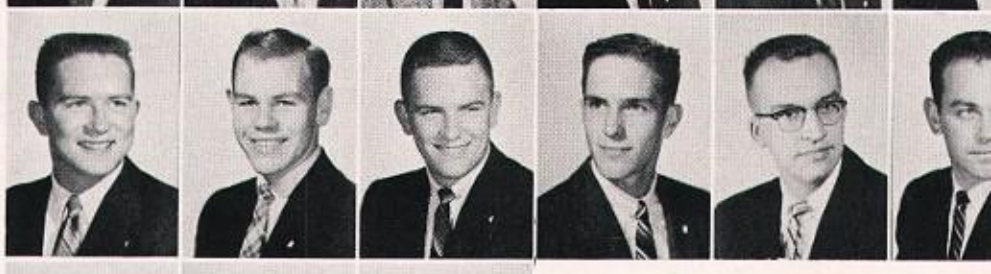

Johnson, Gordon W., Sr.
Johnson, Ronald B., Fr.
Johnson, Thomas S., Jr.
Jones, Thomas R., Fr.
Linden, Gary F., Sr.
Lindsay, William A., Jr.

Lundin, Jon A., Fr.
Martin, William B., Soph.
Mays, William, Grad.

McDonald, Robert W., Soph.
McDonald, Chris U., Soph.
Michel, Daniel A., Sr.

BΘΠ

Founded at Miami University, Oxford, Ohio, in 1839.

Beta Omega chapter established in 1901.

97 national chapters.

1617 E. 47th

Michel, James H., Jr.
Miller, Jack I., Sr.
Mullins, David G., Fr.
Nordquist, Gary G., Fr.
Nylund, Richard A., Soph.
Oordt, John F., Fr.
Pederson, Arthur M., Sr.
Peringer, Michael F., Sr.
Petrie, Gary H., Fr.

Phenneger, Richard E., Jr.
Raichle, Marcus E., Soph.
Rhodes, Donald V., Jr.
Robinson, Alan M., Soph.
Rubidge, William H., Jr.
Rulifson, Harmon H., Jr.
Sheridan, Michael P., Sr.
Sievers, Christian H., Sr.

Simpson, Donald H., Sr.
Smalling, Carl Jay, Soph.
Smith, Brent E., Fr.
Smith, Edward B., Sr.
Snyder, Arthur J., Jr.
Stafford, David L., Sr.
Stan, Ronald P., Soph.

Stieneker, Brent A., Fr.
Storrar, Steven M., Fr.
Teutsch, Peter D., Fr.
Trumbo, David J., Fr.
Tye, Michael B., Fr.
Walker, Phillip W., Soph.

Walker, Lee H., Soph.
Walters, Jack L., Soph.
White, Robert O., Fr.

NOT PICTURED:
Bottoms, Lynn A., Jr.
Capri, Lawrence M., Soph.
Daubert, Richard A., Sr.
DuClos, Paul, Sr.
Dunn, Robert L., Sr.
Foster, William G., Soph.
Garnes, Joel, Soph.
Hanson, Allan E., Soph.
McCain, Melvin, Sr.
Miller, Richard I., Sr.
Nordquist, Clarence E., Sr.
Nordstrom, John N., Jr.
Odell, Rollin W., Sr.
Okerlund, Garland A., Soph.
Sorrenson, Dwight, Sr.
Westall, Richard, Sr.

Good view!

chi psi

Founded at Union College, Schenectady, New York, in 1841.

Alpha Theta Delta chapter established in 1921.

26 national chapters.

Barton, Robert, Soph.
Baunsgard, James, Jr.
Bergstrom, Theodore, Sr.
Brophy, Patrick, Fr.
Brown, Bruce, Soph.

Campbell, Lee, Soph.
Chatham, Ralph, Fr.
Chiarovano, Robert, Fr.
Cole, Donald, Sr.
Denenholz, Larry, Soph.
Evanson, Richard, Sr.

Gidlund, Jerald, Fr.
Gilbert, David, Jr.
Gilmore, David, Fr.
Hecker, Jerry, Fr.
Hedwall, Edward, Jr.
Hermanson, Alan, Fr.

Huey, Donn, Soph.
Hundhausen, Robert, Fr.
Hungerford, William, Jr.
Jenks, Harrison, Jr.
Johnson, Roger, Fr.

TED BERGSTROM, President

4600 22nd N.E.

X Ψ

It was another great year for the men from "The Lodge." As usual, rush week was a terrific success, resulting in 24 top pledges.

After completely filling the social calendar with exchanges, firesides, an authentic spring formal complete with yacht trip, the Hunters' Frolic (polite name for the brawl of the year), the Roman Dance, Pledge Dance, and eight miscellaneous dollar parties, we discovered that our schedule would carry our last exchange to July 28.

Intramural athletics were the source of bruised knuckles and shins, four crippled brothers, and no trophies. Of course, a few of the Chi Psi's would have nothing to do with intramurals and were forced to earn their Big "W's" in varsity athletics and numerals in frosh crew.

Chi Psi's were represented in organizations such as Oval Club, Purple Shield, and other university honoraries along with HUB activities including Gordy Winship heading the Varsity Ball.

Time out for a little pool.

Kerzie, David, Jr.
Lightburne, Richard, Soph.
Long, Derald, Soph.
Marks, William, Soph.
Michener, Charles, Soph.

Motteler, Franklin, Soph.
Nordfors, David, Soph.
Nordfors, Spencer, Fr.
Olson, Wayne, Fr.
Norris, Owen, Fr.
Peyton, Patrick, Fr.

Plumb, Stuart, Fr.
Privette, Jerry, Fr.
Prosceno, Ralph, Fr.
Rau, Dean, Sr.
Rowe, Donald, Fr.
Scea, Robert, Jr.

Smith, Milt, Fr.
Stevenson, Robert, Fr.
Thompson, Ronald, Jr.
Waltersdorph, Lee, Fr.
Winship, R. Gordon, Jr.

NOT PICTURED:
Alexander, James D., Jr.
Baker, Franklin, Sr.
Baydo, James, Sr.
Cornell, Edward, Fr.
Dempsey, Brian, Soph.
Erho, Michael, Jr.
Erickson, Larry, Jr.
Frack, Malcom, Jr.
Grangaard, Robert, Soph.
Hanson, Barry, Sr.
Haynes, James, Grad.
Johnson, Bruce, Jr.
Lipoma, Sammuel, Jr.
McGee, Charles, Sr.
McMahan, Duane, Sr.
Mead, Kennith, Fr.
Mills, Fred, Jr.
Putnam, Charles, Sr.
Smith, Curt, Dent.
Stockley, Thomas, Soph.
Torwick, John, Soph.
Tyer, Jack, Fr.
Waldal, James, Jr.
Watne, Edwin, Sr.

chi phi

4733 17th N.E.

GORDY YOUNG, President

Four heads work better than one.

Another year has seen the Beta Delta chapter of Chi Phi fraternity combine the formal education of the classroom with the informal type of learning that comes with social activity. The chapter members have found that it is possible to have parties, dances, and other functions without sacrificing the high scholastic standing which has been characteristic of the fraternity. The parties have been numerous and there are plans for more in the future.

The social calendar of the Chapter has been heavy with functions such as the Pledge Dance in the fall, the Winter Informal —a snowbound affair, and the Spring Formal—complete with tales. Exchanges and firesides also have played an important role in keeping the Chapter abreast socially.

Founded at Princeton University in 1824.

Beta Delta Chapter established in 1925.

34 Chapters.

Carlsen, Richard A., Jr.
Carlson, Richard A., Jr.
Davidson, James, Jr.

Davis, Max, Soph.
Follis, Robert, Sr.
Gonser, Wally, Jr.

Holm, Edwin, Jr.
Marik, Ray, Sr.
Tiller, Steven, Sr.
Wolf, John, Soph.
Young, Gordon, Jr.

NOT PICTURED:
Bond, James, Sr.
Daniels, Donald, Grad.
Henkel, Gary, Fr.
Hallock, John, Law
Ingalls, Wayne, Soph.
Morelock, William, Soph.
Olson, Harlan, Sr.
Pomeroy, John, Jr.
Stone, Ray, Soph.

delta sigma phi

Set 'em up, Joe!

In Spring quarter, 1956, Delta Sigma Phi celebrated the 30th anniversary of its founding at 4518 17th N. E.

The Delta Sigs had another banner year.

Among our fall social events, the Halloween dance, Homecoming dance sponsored by our alumni association, and our annual House Mothers' dinner were particularly successful. Winter quarter saw our "Sailors Ball' and the initiation of the joint-fraternity Valentine's Day dance as our outstanding functions. An epidemic of spring fever was caused by our annual "Carnation Ball" at which time we chose our Dream Girl.
A program of seminars built around the theme "Engineered Leadership" was started Winter quarter. This was an outstanding accomplishment on the educational aspect of college fraternities.

4518 17th N. E.

WENDELL NELSON, President

Angstead, James, Jr.
Bentley, Alex, Soph.
Cromoga, Richard, Fr.

Davies, Donald, Soph.
Dewey, John, Jr.
Ellis, Charles, Jr.
Fonda, John, Sr.
Gray, Curtis, Jr.
Gunsul, Cleland, Soph.
Hughes, John, Jr.

Johnson, James, Grad.
LeCompte, Gary, Soph.
Nelson, Wendell, Sr.
Olson, Earl, Jr.
Porter, John, Jr.
Rambo, George, Fr.
Redmond, Richard, Fr.
Robbins, George, Fr.
Sonmore, Lowell, Soph.

T PICTURED:
nzer, Vic, Soph.
obson, Carl, Jr.

unded at City College, New York, in 1899.
ashington Alpha Omega chapter established in 1926.
national chapters.

delta chi

The Washington chapter of Delta Chi started the new school term in the right direction by pledging a record class of 36 men. Continuing with the same type of spirit, the chapter combo took first place in the Village Band contest, while pledges and actives pitched in to finish our 80-foot Homecoming sign.

Socially, the Pledge Dance, Winter Formal, Spring House Party, and Delta She Dance were the highlights of the year. Exchanges, class dances, and dollar parties rounded out the calendar. Scholastically, the chapter had a record representation at the 1956 Scholarship Banquet and as the year progressed members were initiated into Phi Beta Kappa, Purple Shield, and Oval Club. Delta Chi was also well represented in every phase of ASUW and AMS activities. Sportminded Delta Chi's turned out for crew, basketball, track, tennis, and baseball, and participation in intramural sports.

In conjunction with these various activities, the chapter once again accomplished its annual goal—an even more respected brotherhood.

Founded at Cornell University, New York, in 1890.

Washington chapter established in 1908.

40 national chapters.

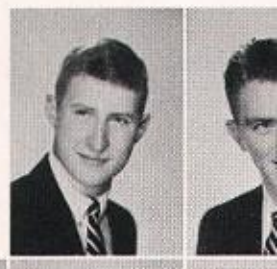

Fitz, Norman, Fr.
Fraser, Gary, Fr.

Frost, Jack, Fr.
Glover, Darrell, Soph.
Goff, Jim, Fr.

Gormley, Michael, Sr.
Halligan, Robert, Soph.
Ham, Donald, Jr.

Haney, Keith, Fr.
Hanson, Harold, Sr.
Haroldson, William, Soph.

Anderson, Mike, Fr.
Anderson, Vaughn, Jr.
Anderson, Wake, Jr.

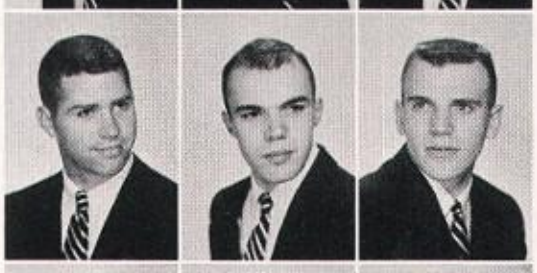

Bailey, John, Sr.
Belcher, Bill, Jr.
Buckberger, Ken, Soph.

Burges, Chuck, Sr.
Carley, John, Sr.
Carlson, Byron, Fr.

Catron, Larry, Sr.
Clagett, Bill, Fr.
Clements, Bill, Jr.

NOT PICTURED:
Brandt, Ken, Sr.
Bucklin, Ronald, Soph.
Cassill, George, Sr.
Hallum, Donald, Sr.
Howard, Kelvin, Jr.
Holt, Arthur, Sr.
Mackie, Vern, Soph.
Owens, Buck, Sr.
Richardson, Ronald, Sr.
Vann, Larry, Sr.
Van Skyhawk, Norman, Sr.
Vaughn, Keith, Sr.

CHUCK BURGES, Fall President

Coats, Dave, Sr.
Collins, Towne, Fr.
Comings, Everett, Jr.
Correa, David, Soph.
Craig, Peter, Fr.
Cronquist, Richard, Jr.
Dean, Frank, Jr.
Dean, Hank, Fr.
Drinnon, Bill, Soph.
Edwards, Larry, Fr.

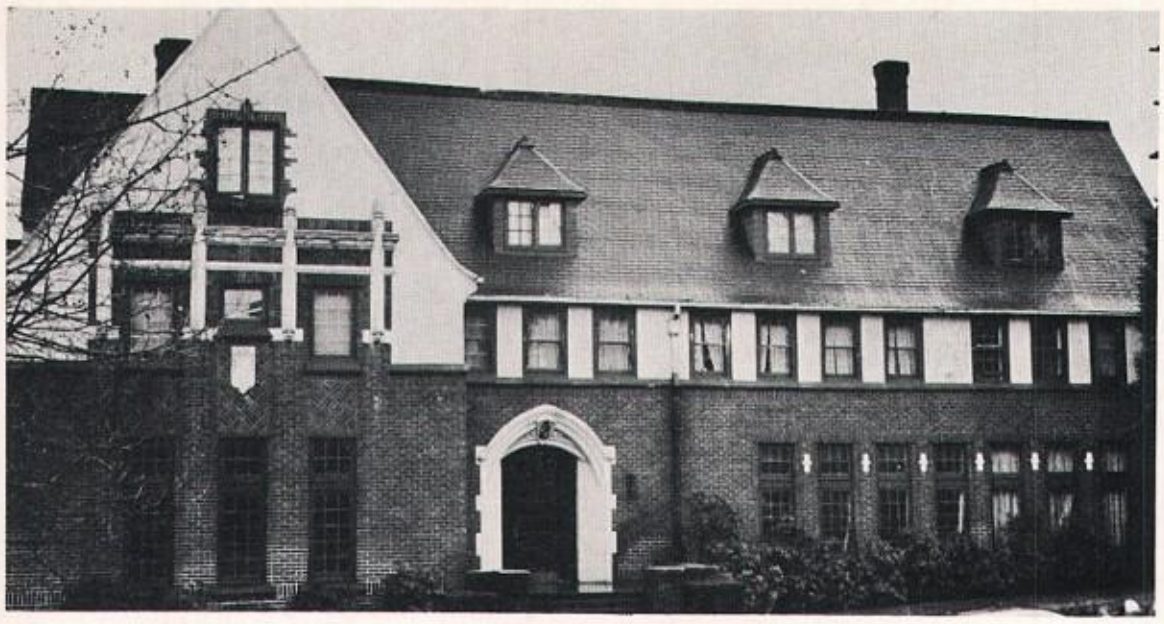

ΔX

1819 E. 47th

Hastings, Steve, Jr.
Hayduk, Duke, Fr.
Hixon, Bruce, Fr.
Hubner, Douglas, Fr.
Hull, Ron, Soph.
Irving, Eldon, Sr.
Kangley, Larry, Jr.
Kitsos, Gus, Fr.
Kramer, Roger, Fr.
Laing, Michael, Soph.

Lamb, Larry, Fr.
Laurent, Tom, Jr.
Lent, Douglas, Jr.
Lewark, Blaise, Jr.
Louis, Jon, Fr.
McElroy, David, Fr.
McLaughlin, John, Fr.
McPhaden, Gorden, Fr.
Matteson, Michael, Jr.
Melin, Joel, Jr.

Molzan, Lynn, Soph.
Mulhern, Jack, Fr.
Myers, Roger, Fr.
Mykut, Michael, Fr.
Nelson, Jack, Jr.
Newman, Wesley, Jr.
Oberg, Russell, Fr.
O'Dell, Michael, Fr.
Ohlinger, Allen, Sr.
Olberg, Barney, Fr.

Pharis, Richard, Jr.
Rich, Edward, Jr.
Roberts, Jack, Jr.
Ross, Roger, Soph.
Sailors, Robert, Fr.
Seppala, Fred, Fr.
Stave, Robert, Sr.
Sullivan, Jerry, Soph.
Thorp, Gifford, Fr.
Twedt, William, Fr.

Weeks, George, Sr.
Welch, Charles, Soph.
Whitman, Tony, Jr.
Willix, Douglas, Fr.

ELDON IRVING, Winter President

New pledge?

delta kappa epsilon

4520 21st N. E.

Again, the Kappa Epsilon Dekes look back on another fruitful year of scholastic, activity, and social endeavors. The annexing of 40 pledges had the house manager sweating as to where to put them all, but with an addition to the house and remodeling done last summer by our gracious alums, the pledges all found a roost at 4520 and proceeded to give the actives a bad time.

Socially, the Dekes were off to a roaring start with the Informal Fall Quarter, followed by the Christmas Serenade with the Alpha Gams. Winter Quarter saw the Pledge Dance and with Spring came the big formal. Scattered liberally throughout the year were our string of dollar parties.

As well as having committeemen dispersed all about the HUB, the Dekes held offices in IFC and AMS. In athletics, Dekes had letterwinners in football, crew, skiing, track, golf, and tennis. Intramural competition also gave a large number of our pseudo-straps a chance to demonstrate their ability.

At the close of their forty-ninth successful year on the campus, the Washington Dekes look forward to many more of the same.

Adams, Kirk, Sr.
Agnew, Terry, Jr.
Baker, Ken, Fr.

Ballard, Richard, Fr.
Benton, Hugh, Fr.
Brientenfeldt, Bob, Fr.

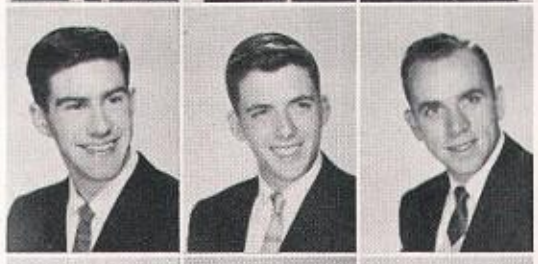

Brown, Jack, Sr.
Brown, Warren, Jr.
Bulmer, Robert, Sr.

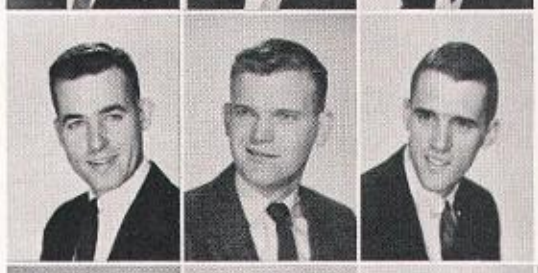

TERRY STROM, President

Butler, Lonnie, Jr.
Buzard, Robert, Jr.
Cagle, Wally, Soph.
Campbell, Douglas, Sr.
Cassels, Bert, Fr.
Cooke, Bleecker, Soph.
Coppage, Tom, Fr.
Coyne, Charles, Fr.
Clark, John, Soph.
Currie, Peter, Fr.

Dafoe, William, Fr.
Davidson, Tom, Fr.
Dressen, Karl, Fr.
Dugan, Larry, Fr.
Erlandson, Jack, Sr.
Fisher, Donnell, Fr.
Fitch, Graham, Jr.
Forbes, Norman, Fr.
Franklin, Tom, Fr.
Fronk, William, Fr.

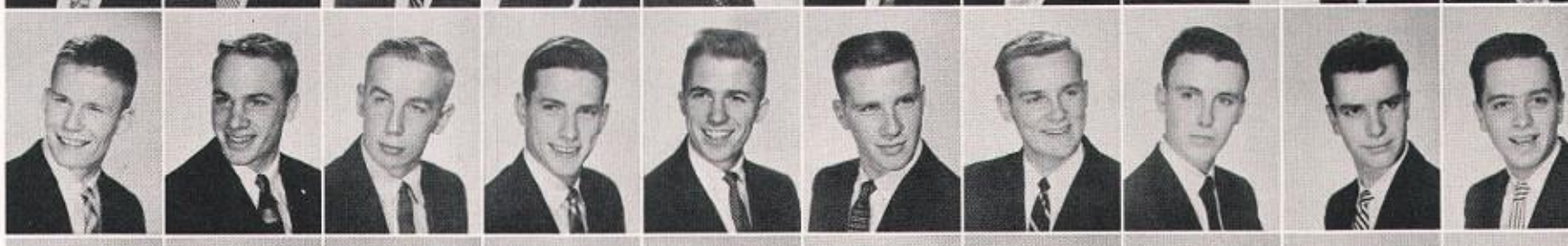

Frost, Richard, Fr.
Giedt, Bruce, Soph.
Goss, Clark, Jr.
Graves, Larry, Fr.
Haapenen, Roger, Soph.
Hanson, Lowell, Soph.
Hargreaves, Gordon, Soph.
Hedwall, Jerry, Fr.
Heffner, David, Fr.
Hitchens, Rick, Soph.

ΔKE

Founded at Yale University, New Haven, Conn., in 1844.

Kappa Epsilon chapter established in 1908.

52 national chapters.

NOT PICTURED:
Birkeland, Peter, Jr.
Call, John, Soph.
Davidson, William, Soph.
Eagon, James, Fr.
Evans, Michael, Soph.
Ganty, Wally, Sr.
Hausman, John, Sr.
Jacobsen, Paul, Sr.
Johnston, Peter, Jr.
King, Windy, Sr.
Kirk, Paul, Jr.
Koon, Phillip, Sr.
Munson, William, Dent.
Morris, Ralph, Med.
Smith, Rick, Fr.
Thomas, Butch, Sr.
Williams, Richard, Fr.

Hitchens, Robert, Soph.
Holloway, Robert, Fr.
Holloway, Richard, Jr.
Howard, Cliff, Fr.
Hughes, Pat, Sr.

Hutchinson, Bruce, Fr.
Imus, Reid, Soph.
Ingraham, Skip, Sr.
Jerome, Reynolds, Soph.
Jones, Lloyd, Soph.

Kahmann, Gale, Sr.
Kilham, Richard, Sr.
Kremer, Dale, Soph.
Koger, Robert, Fr.
McCarthy, Jim, Fr.

Metcalf, Michael, Sr.
Meyer, Paul, Jr.
Molitor, Donald, Jr.
Moore, Lee, Soph.
Newman, Jerry, Fr.

Nowell, Roger, Soph.
Oberlatz, John, Fr.
Oberlatz, Steve, Soph.

Oliver, Peter, Fr.
Petersen, Halvor, Jr.
Reid, John, Jr.

Richards, Gordon, Jr.
Riess, William, Jr.
Roe, James, Soph.

Sayre, John, Jr.
Scott, Gary, Fr.
Smetheram, Donald, Jr.

Time out for some light fiction!

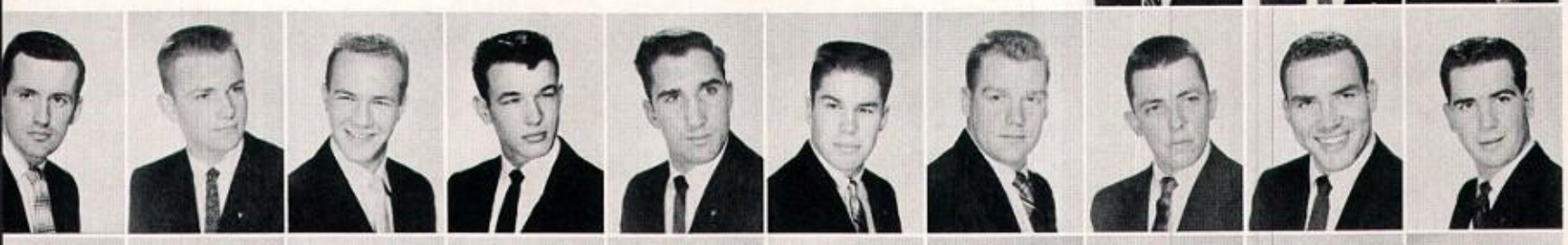

Smith, Donald, Jr.
Smith, Fred, Fr.
Smith, George, Jr.
Smith, Richard, Fr.
Smith, Walter, Fr.
Smith, Whitney, Fr.
Spence, Jim, Fr.
Stewart, Sandy, Sr.
Strom, Terry, Law
Todd, Neil, Fr.

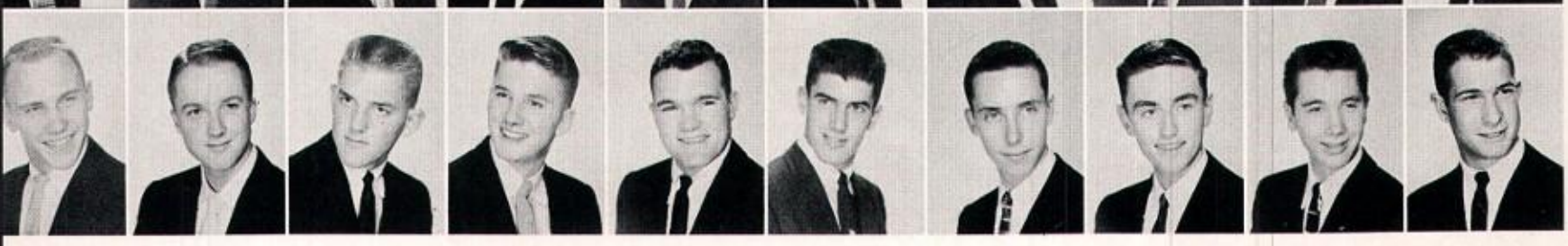

Tollefson, Richard, Fr.
Van Cleve, Keith, Jr.
Wagar, Richard, Jr.
Wanamaker, James, Law
Welts, David, Law
White, James, Soph.
Widmann, Robert, Soph.
Willhite, Gordon, Fr.
Winemiller, Jay, Fr.
Wolfe, Kirke, Soph.

delta tau delta

Founded at Bethany College, Virginia.

Gamma Mu Chapter established in 1908.

84 national chapters.

NOT PICTURED:
Garrett, Len, Sr.
Johnson, Curt, Fr.
Johnson, George, Sr.
LaFollette, Lee, Soph.
Maass, Clio, Sr.
Putney, Dennis, Jr.
Reed, Hank, Soph.
Roberts, Mick, Soph.
Wasmund, Tom, Jr.

4524 19th N.E.

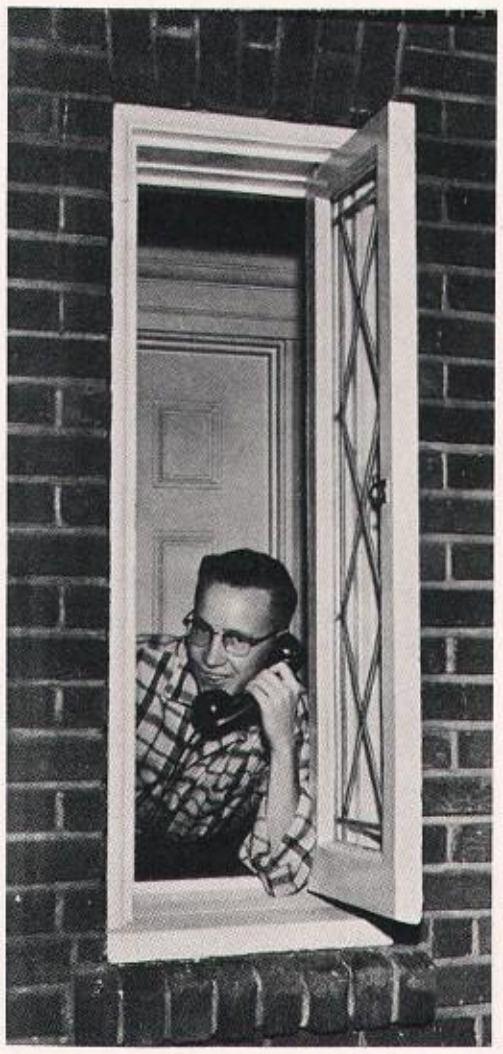

TOM TAYLOR, President

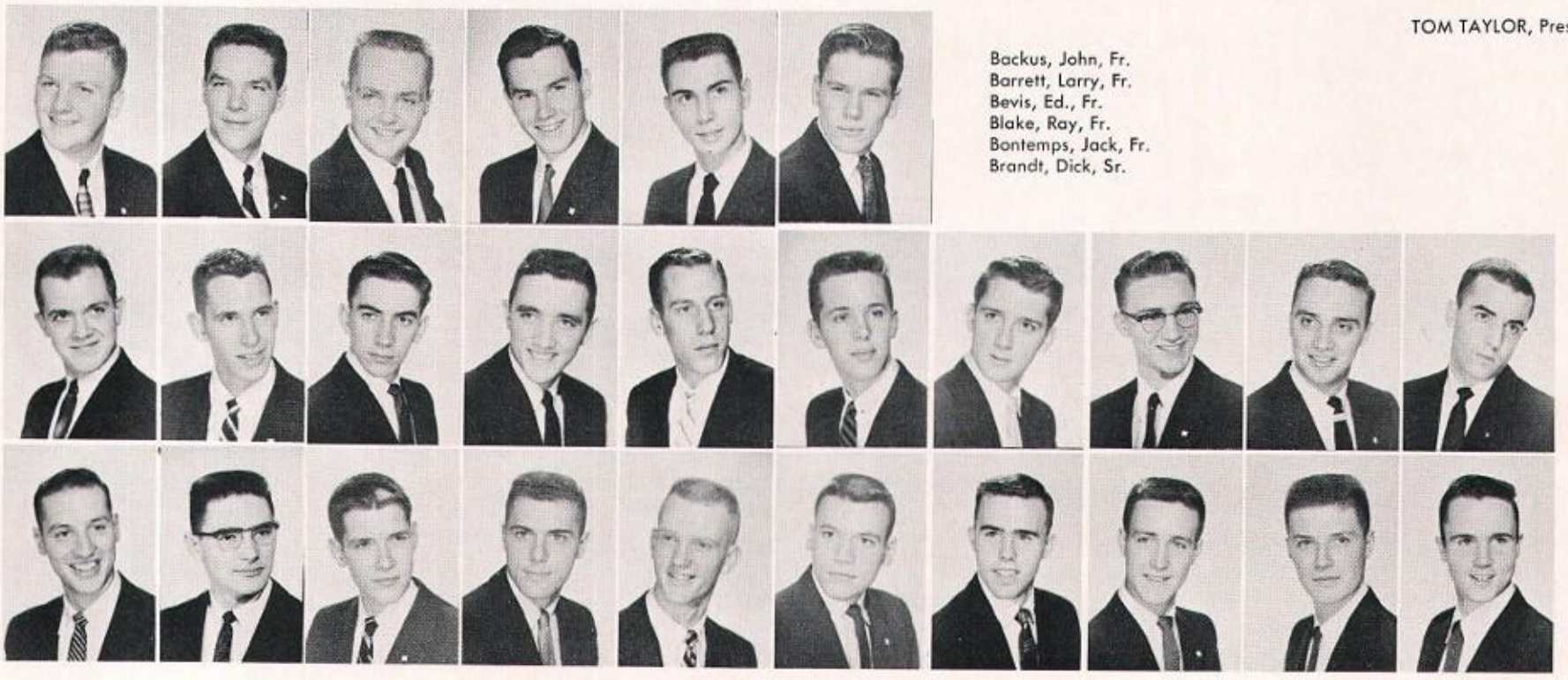

Backus, John, Fr.
Barrett, Larry, Fr.
Bevis, Ed., Fr.
Blake, Ray, Fr.
Bontemps, Jack, Fr.
Brandt, Dick, Sr.

Breitsprecher, Ch
Brown, Steve, Fr.
Butts, Gary, Fr.
Carter, Bill, Jr.
Carey, John, Soph
Cortelyou, Dave, F
Custer, Bert, Soph.
Dahlgren, Shelley,
Danekas, Gary, So
Deisher, Ron, Soph

Doane, Bill, Jr.
Dobler, Fred, Fr.
Donnelly, James, S
Easterbrook, Don,
Elander, Zac, Soph
Flint, Jim, Fr.
Flodman, Bill, Soph
Fraser, Bill, Fr.
Gerber, Bill, Sr.
Glenn, Pat, Fr.

ΔΤΔ

Forty top men, the largest pledge class Washington Delts have welcomed into membership since the chapter was founded in 1908, joined the actives in a successful year.

Scholastic achievement is the highest aim of the fraternity, but there is more to a well-rounded fraternity than scholarship alone. Washington Delts have always gained recognition with participation in such major activities as Sophomore Carnival, the Songfest, and Homecoming. Individual Delts have distinguished themselves through membership in many activity organizations including Purple Shield, Oval Club, Bachelor's Club, and Malamutes as well as in professional and scholastic honoraries.

Washington Delt's social program rates with the best, including such memorable functions as the Spring Formal, the Pledge Dance, the Spring Cruise and the House Party, plus a series of firesides and exchanges. So the Delts look back with pride at another successful year at "the shelter."

Shining up the trophies!

Henshaw, Bill, Jr.
Huntington, Bill, Soph.
Hurt, Bob, Jr.

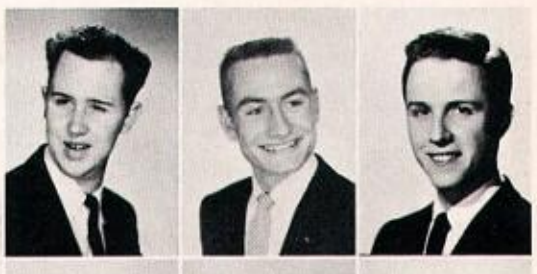

Johanson, Larry, Sr.
Johnson, Marsh, Sr.
Kilburn, Lee, Jr.

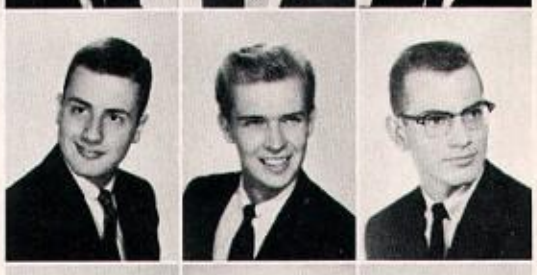

Kincaid, Gary, Sr.
Kirkwood, Lew, Fr.
Kueckelhan, Lee, Soph.

Kuybus, George, Soph.
Lane, Jay, Fr.
Langton, Ken, Sr.

Leber, Bob, Fr.
McDonald, Bill, Fr.
Mehl, Roger, Sr.

Michaelson, Chuck, Sr.
Montgomery, Bob, Fr.
Oldenburg, John, Fr.

on, Ralph, Jr.
ne, Jack, Soph.
rson, Jerry, Sr.
rson, Bob, Sr.
rson, Tom, Sr.
ering, Robert, Sr.
ho, George, Fr.
tor, Rod, Fr.
sey, Larry, Sr.
er, George, Soph.
erts, Alfred M., Jr.
ertson, Guy, Soph.
nd, Craig, Sr.
er, Jim, Fr.
pson, Dick, Soph.
dell, Chuck, Jr.
aut, Larry, Fr.
euch, Nick, Fr.
h, Bob, Jr.
er, Chuck, Fr.
h, By, Jr.
nolis, George, Soph.
le, Mike, Fr.
vart, Jack, Fr.
k, Gary, Jr.
r, Terry, Fr.
o, Warner, Jr.
or, Tom, Sr.
ple, John, Soph.
p, John, Fr.
mas, Nate, Soph.
mason, Rob, Soph.
es, Steve, Jr.
ght, Tom, Jr.
ker, George, Jr.
iams, Lee, Sr.
on, Dale, Fr.
es, Dick, Fr.
he, Don, Soph.
nt, Dick, Fr.

delta upsilon

Founded at Williams College, Williamstown, Massachusetts, in 1834.

Washington chapter established in 1910.

72 national chapters.

1818 E. 45th

NOT PICTURED:
Atkinson, Don, Jr.
Bailey, Curt, Fr.
Bergesen, Arlan, Jr.
Brady, Jack, Sr.
Clark, Andy, Grad.
Erickson, Tom, Soph.
Esser, Jerry, Sr.
Haskins, Pat, Soph.
Hudson, Rod, Sr.
Reimer, Bob, Sr.
Seimons, John, Soph.
Smith, Gordy, Sr.
Wohlfrom, Don, Fr.

Asplund, Cliff, Soph.
Barnum, Bob, Soph.
Bartell, Bill, Fr.
Beard, Chuck, Fr.
Bender, Bert, Soph.
Berger, Geza, Soph.
Boyker, Gary, Jr.

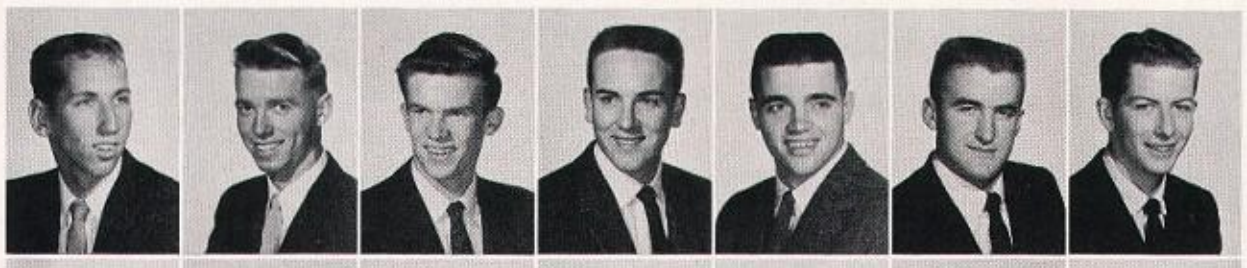

Braun, Dick, Jr.
Davis, Jim, Sr.
Decker, Jerry, Sr.
Demarest, Ralph, Jr.
Dorland, Don, Jr.
Erickson, Dick, Jr.
Frank, Pete, Soph.

Gegner, Kurt, Fr.
Geiger, Monte, Jr.
Gorman, Dale, Fr.
Hales, Jeremy, Fr.
Haumann, Art, Jr.
Henderson, Bill, Soph.
Henderson, Dave, Soph.

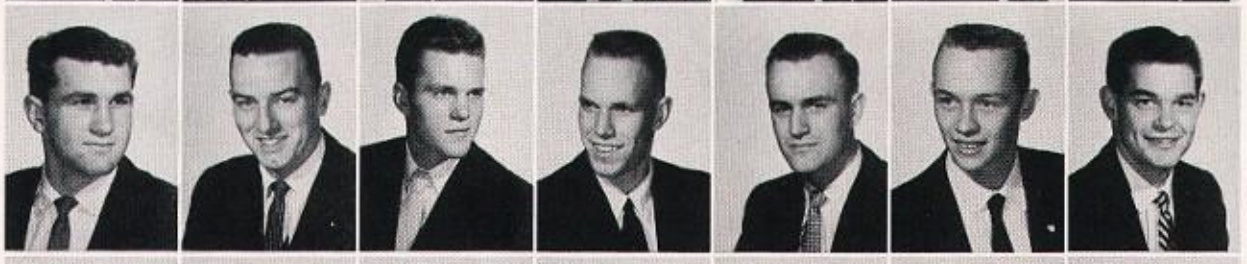

Herron, John, Soph.
Hillesland, Kent, Jr.
Hjort, Ed, Fr.
Hovland, Cal, Fr.
Hutchings, Dick, Fr.
Hutchings, Keith, Fr.
Jacobsen, Bill, Sr.

Jacroux, Paul, Jr.
Jensen, Gary, Jr.
Johnson, Bob, Fr.
Kaneta, Keith, Soph.
Keene, Bob, Jr.
Keith, Mac, Jr.
Keppler, Don, Fr.

Kidd, Larry, Sr.
Larson, Jack, Fr.
Lasley, Bill, Jr.
Ludwigson, Jack, Fr.
McGuire, Sheldon, Soph.
McKay, Rich, Soph.
McQuade, Jim, Fr.

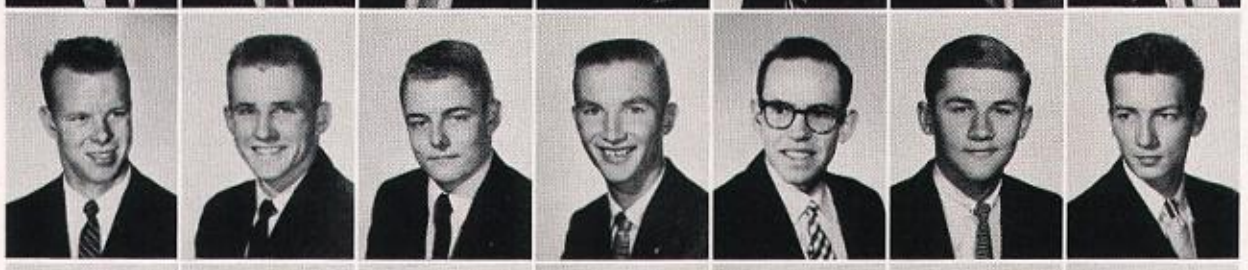

Marek, Bob, Soph.
Martin, Bob, Soph.
Middleton, Bernt, Jr.
Miller, Fred, Jr.
Mose, Gary, Fr.
Murphy, Al, Fr.
Nielsen, Don, Fr.

"What a year!"

These words amply describe the general feeling of the members of Delta Upsilon as they look back with fond memories on the 1956-57 school year. The club maintained its position as a campus leader with a well balanced program of activities, athletics, scholarship, and social events.

DU was once again in the sportlight, claiming such prominent headliners as Dick Payseno, Bill Stady, Don Dorland, Don Sunitsch, Jack Brady, and Monte Geiger. Everyone went all out for intramurals and the results were highly satisfactory.

Fir Tree, Oval Club, and Purple Shield honoraries beckoned a number of the brothers and the various HUB activities had a generous sprinkling of DU's.

The social slate began with the Pledge Dance, honoring an outstanding class of 25 men, and included the Brawl, the Pajama Dance, the House Party, and the now famous "Big Weekend." Exchanges, firesides, and dollar parties added to the good times.

Too many irons in the fire?

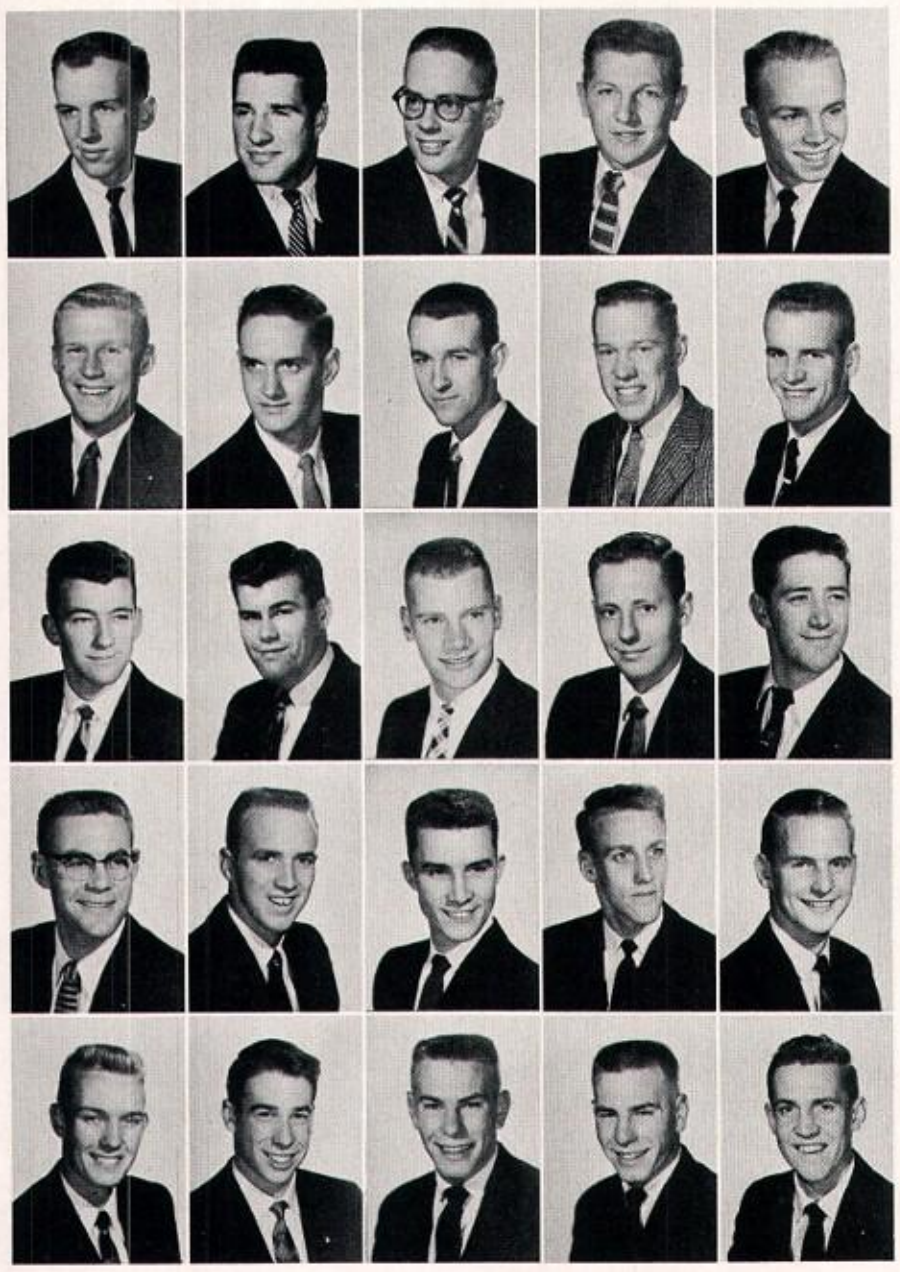

Nutter, Dick, Jr.
O'Day, George, Soph.
Otley, Dick, Soph.
Payseno, Dick, Jr.
Pearson, Bob, Soph.

Pedersen, Doug, Soph.
Putnam, Tom, Soph.
Rayburn, Bruce, Sr.
Rees, Gary, Soph.
Rich, Bill, Fr.

Robinson, Dick, Soph.
Ruef, Dave, Sr.
Schindler, Bob, Soph.
Seitz, Mike, Fr.
Smith, Don, Jr.

Stady, Bill, Jr.
Strickland, Clyde, Fr.
Stutz, Del, Soph.
Sunitsch, Don, Sr.
Swanson, Mal, Jr.

Utigard, Tom, Jr.
Wasley, Mike, Fr.
Webert, Al, Soph.
Webert, Carol, Soph.
Wick, Don, Soph.

NOT PICTURED:
JERRY DECKER, Fall President

JIM DAVIS, Spring President

kappa sigma

Beta Psi chapter has well represented the name of Kappa Sigma. The pledge class this year was one of our finest, promising continued prominence in campus and fraternity life.

We were league champions and reached the semi-finals in volleyball. Varsity wise Kappa Sigs were found in crew, track and baseball.

Socially, Kappa Sigma was second to none. The pajama dance was featured in Life Magazine. We also held a Pledge Dance, Fall Opener, Tavern Dance, Stag Party, House Party, and Winter Formal. The formal was held in conjunction with the Star-dust Queen contest with Miss America as our guest of honor and finalist judge.

Naturally every fraternity takes a serious attitude toward its scholastic standing—Kappa Sigma is no different. Over $20,000 in scholarships are awarded annually among our 128 chapters.

Aside from athletic, social and scholastic interests there exists a true spirit of brotherhood here—our home away from home.

Founded at the University of Virginia, Charlottesville, Va., in 1869.

Beta Psi chapter established in 1903.

128 national chapters.

Ames, Robert, Sr.
Anderson, John, Fr.
Baffero, Gary, Fr.

Beiningen, Kirk, Soph.
Boswell, Robert, Fr.
Bowen, John, Fr.

Bowles, Howard, Jr.
Brown, Robert, Fr.
Bunker, Russell, Sr.

Butler, John, Jr.
Cayton, Forrest, Soph.
Chappell, Ronald, Jr.

Christie, Norman, Soph.
Colby, Ralph, Fr.
Collins, Paul, Jr.

Curd, Larry, Jr.
Dierickx, William, Soph.
Engerson, John, Soph.

Ferguson, Randall, Fr.
Fruhwald, Hansjorg, Sr.
Gaffney, Pat, Sr.

Halvarson, Stan, Jr.
Harison, Phillip, Jr.
Harrison, Ronald, Jr.
Henderson, David, Fr.
Herbison, Ralph, Sr.
Hill, James, Fr.
Hopkins, James, Sr.
Hull, Harry, Jr.
Johnson, Kenneth, Jr.

Kelley, David, Jr.
Kent, Mike, Fr.
Kimbel, Marvin, Sr.
Leiser, Craig, Jr.
Leonard, Harmon, Fr.
Lewis, Richard, Sr.
Lewis, Thomas, Soph.
Lundahl, Richard, Fr.
McKenny, Van, Jr.

McKinny, Gary, Soph.
Miller, Gary, Soph.
Peretti, Ray, Jr.
Reinhardt, Cecil, Soph.
Snider, Henry, Fr.
Strauss, Lee, Jr.
Turk, Thomas, Soph.
Udd, Albert, Jr.

Van Brocklin, Lester, Soph.
Vaux, Walter, Soph.
Wallace, Richard, Sr.
Warren, Bruce, Sr.
Wilburn, Richard, Jr.
Williamson, Rondell, Soph.
Wyman, Peter, Soph.

NOT PICTURED:
Boswell, John, Sr.
Carnegie, John, Jr.
Connell, Carl, Sr.
Dowdell, Donald, Jr.
Fender, Harold, Soph.
Leffler, John, Jr.
McNabb, David, Sr.
Ozeroff, Alex, Jr.
Perine, David, Soph.
Steil, Lee, Jr.
Tate, John, Sr.

4722 21st N.E.

DICK LEWIS, President

K Σ

Get back to studying, boys.

lambda chi alpha

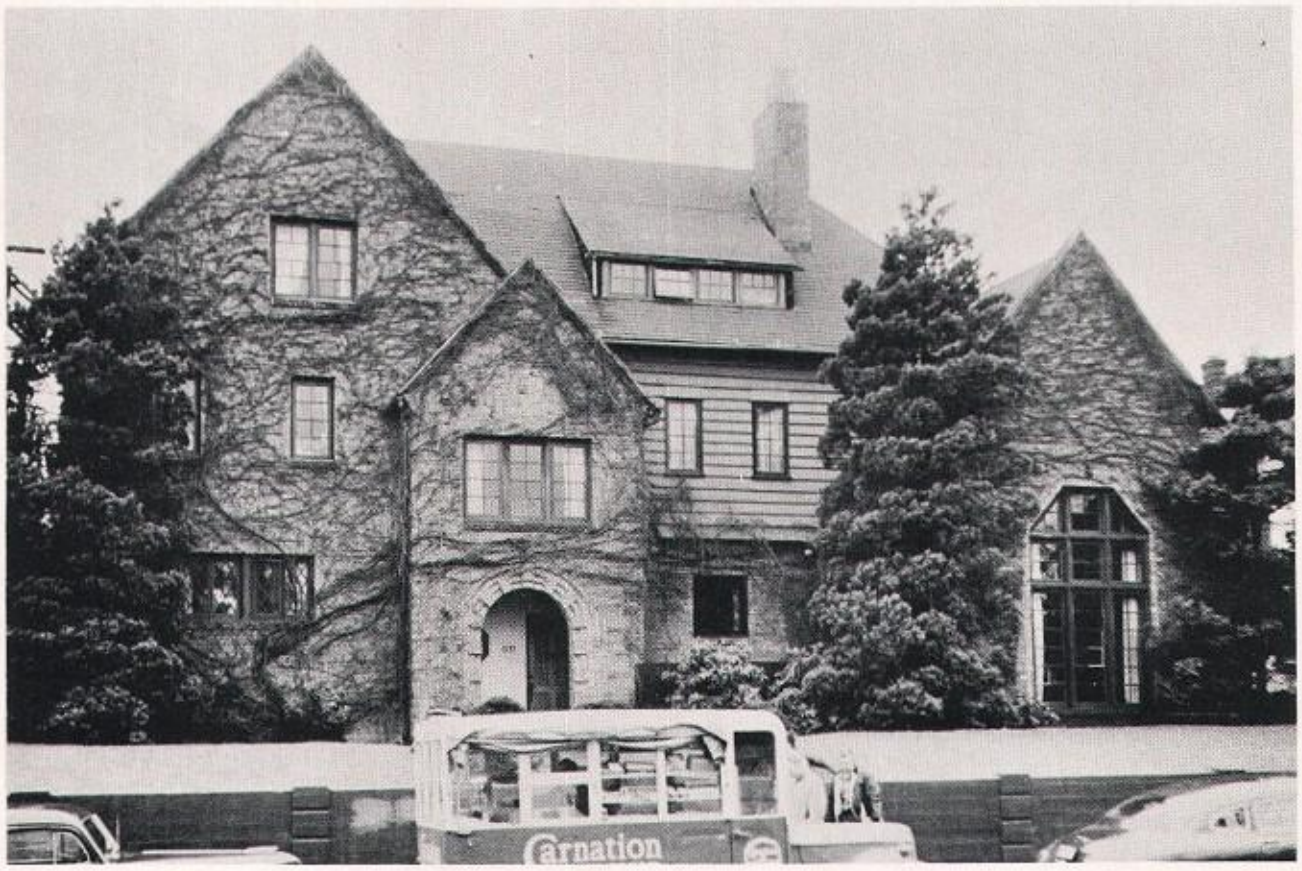

4509 18th Ave. N.E.

Founded at Boston University, Boston, Massachusetts, in 1909.

Alpha Psi Zeta chapter established in 1918.

150 national chapters.

Lambda Chi Alpha has 150 chapters and is leading the field among the larger fraternities. Alpha Psi chapter has been on the University of Washington campus since 1918. The 1956-1957 school year was typical of college and fraternity life.

In the fall, we yelled ourselves hoarse at the football games, played in the Village Band contest, built our Homecoming sign, and met the Alpha Chi O's in the annual Mud Bowl. We attended the pledge dance and the pajama dance. The WSC weekend in Spokane was a highlight of the autumn session. Winter quarter found us at the Italian Fireside, the Prison Dance, and the basketball games. In the spring came the Founders' Day Banquet, Mothers' Weekend, Sophomore Carnival, and the pride of our social calendar, the Crescent Ball. We also had our exchanges and other firesides.

University of Washington Lambda Chi's are members of Alpha Delta Sigma, Big-W Club, Compass and Chart, Husky Winter Sports Club, Malamutes, Oval Club, Phi Beta Kappa, Purple Shield, and Scabbard and Blade.

Adams, Evan, Fr.

Anderson, Benedict, Jr.

Anderson, Lloyd, Sr.

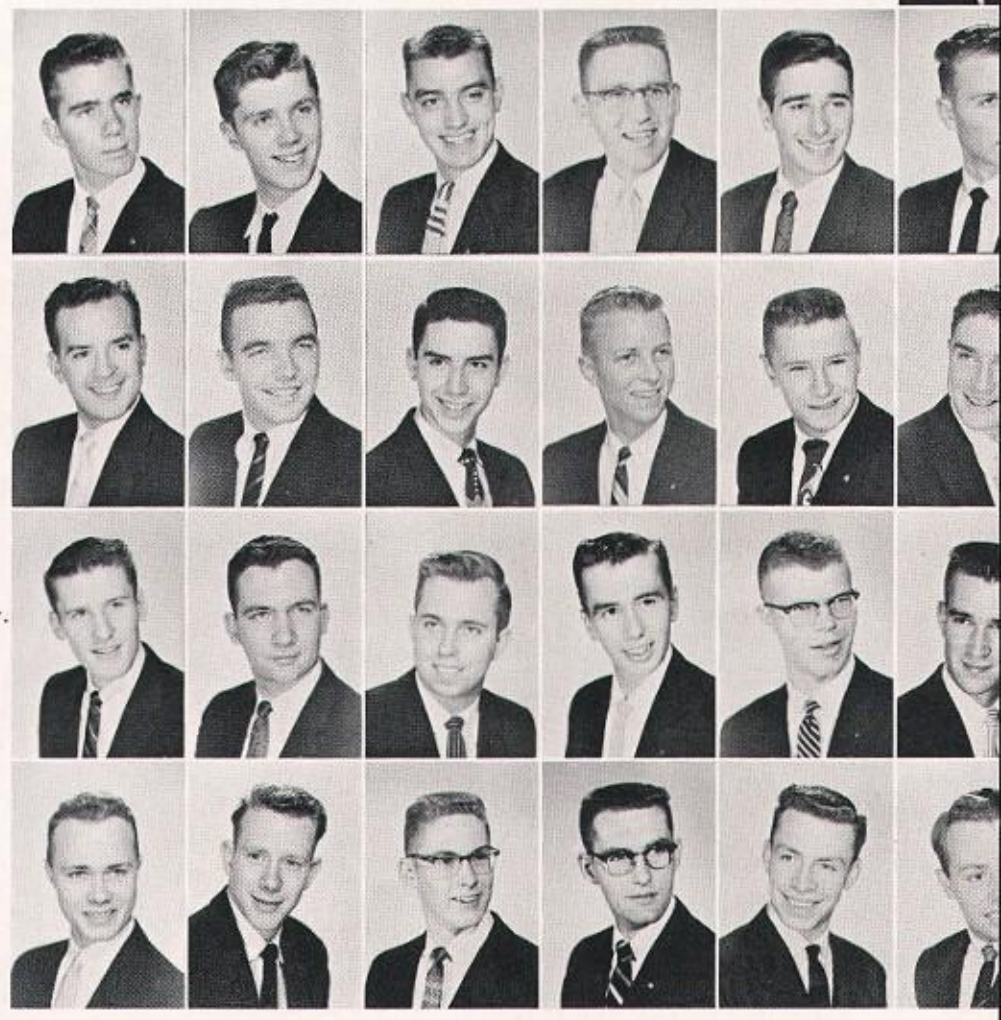

Anderson, Marty, Fr.
Antonson, Harold, Fr.
Baum, Lynden, Fr.
Beckley, Kenneth, Jr.
Braida, Gil, Jr.
Clarno, Keith, Fr.

Cobb, Gil, Sr.
Crooks, Bob, Sr.
Dubbs, Daryl, Fr.
Frodle, Jerry, Soph.
Greene, Gary, Fr.
Griffith, Dale, Fr.

Grosche, Dale, Soph.
Gutzler, Ralph, Sr.
Hallgrimson, Laurence, Jr.
Hendricks, Jerry, Fr.
Howard, William, Soph.
Jacoy, James, Soph.

Jensen, Jerry, Soph.
Kohr, David, Jr.
Kraig, Kenneth, Soph.
Malan, Roland, Fr.
McAllaster, Lory, Fr.
McDonald, Rex, Soph.

ΛΧΑ

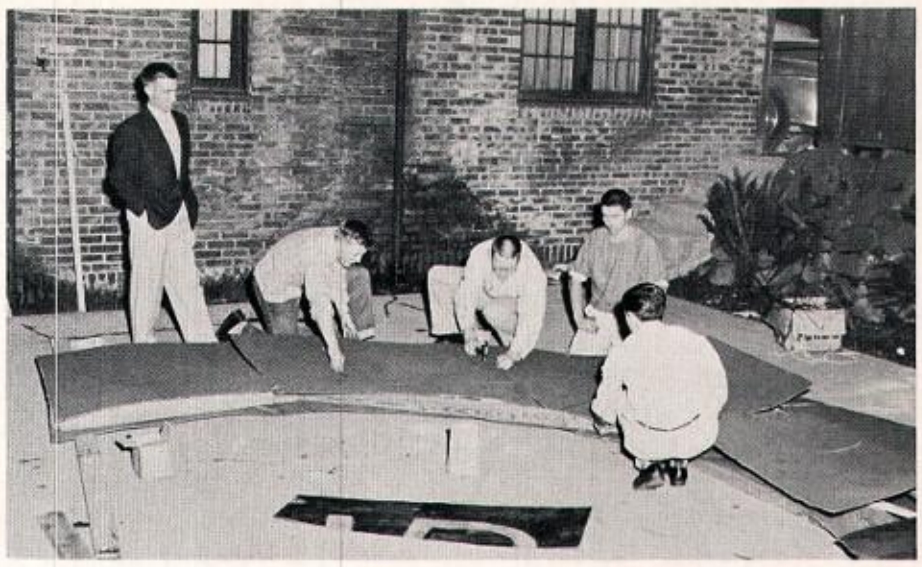

Working for a winner.

McDowell, Michael, Soph.
McElravy, Robert, Jr.
Minahan, Michael, Sr.
Nailor, Ray, Fr.
Olson, Ted, Jr.

Reichl, Hans, Soph.
Robinson, Richard, Jr.
Rogers, Elmer, Sr.
Rusden, John, Fr.
Schulze, John, Jr.

Shelton, Richard, Sr.
Sherman, Paul, Fr.

Sunderland, Gary, Soph.
Strom, Roy, Sr.

Swanson, Charles, Jr.
Torrey, Richard, Jr.

White, Darrell, Soph.
Wick, Dennis, Grad.

Wiechert, Carl, Sr.
Wolf, John, Sr.
Wright, Bob, Sr.

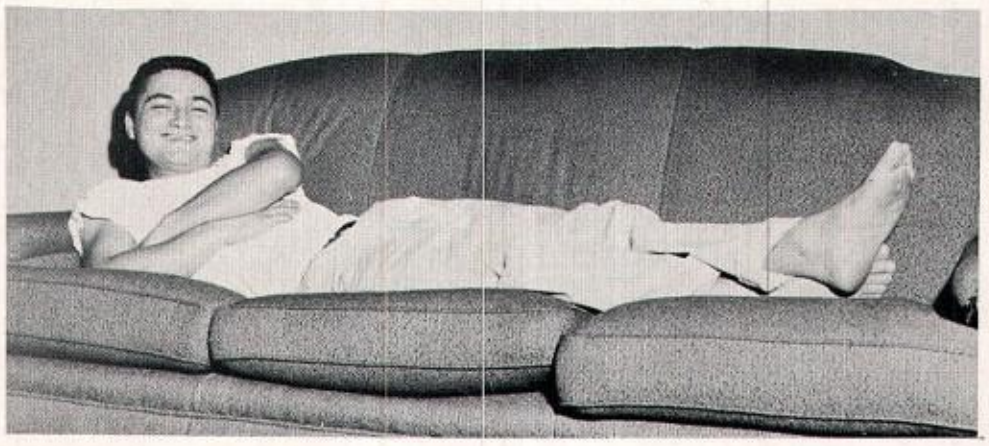

CARL WIECHERT, President

NOT PICTURED:
Adams, Quincy, Soph.
Baxstrom, Curtis, Soph.
Clampett, Bruce, Soph.
Getman, Doug, Sr.
Harden, Jim, Fr.
Howe, Robert, Soph.
Opdyke, Wally, Soph.
Poitry, Dave, Fr.
Schwabel, Don, Sr.
Walters, Montee, Soph.
Wolf, Dick, Jr.
Young, Tom, Fr.

phi delta theta

This year, as in the past, Washington Alpha can be proud of a fine record, both scholastically and activity-wise. The "Phi Delts" were well represented in student government, honoraries, athletics, and campus activities. The house claimed a good share of intramural trophies, a result of hard work and determination.

Socially, the impressive dance of the year came with the Winter Formal, one of the outstanding social events on campus. The rest of the social calender contained numerous exchanges and firesides, a pledge dance, a pajama dance, a bowery brawl, and to conclude the highlites, a house party beyond compare.

Even with all the great social events, we did not forget that scholastic achievement is the most important element in college life. A combination of spirit and hard work by everyone once again produced a record of high standing on the campus for Phi Delta Theta.

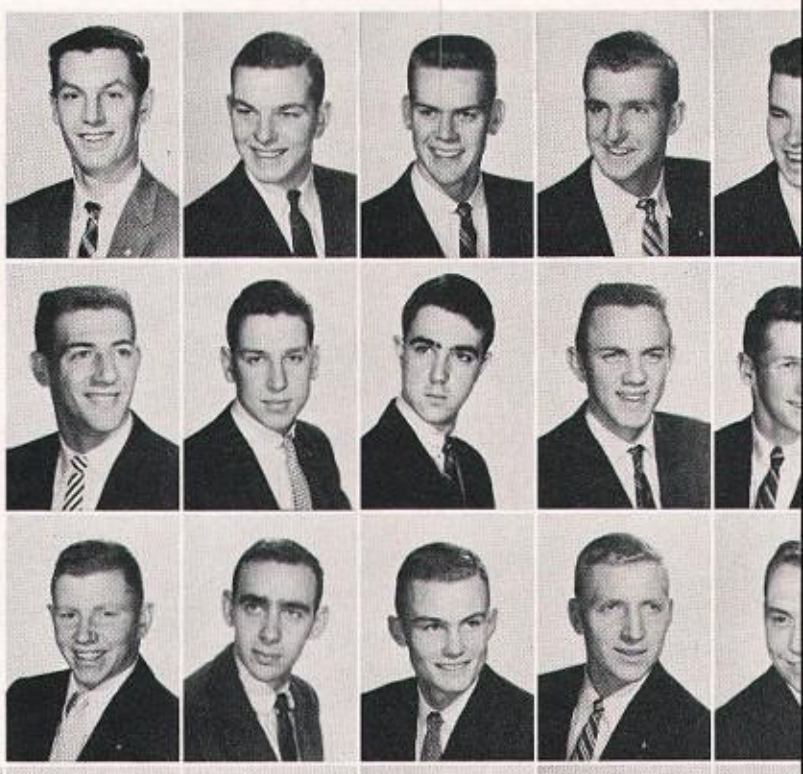

Clarke, Keith, Jr.
Coie, John, Soph.
Cleaver, William, Fr.
Conway, John, Jr.
Cook, Jim, Soph.
Countner, Frank, Jr.
Crosson, Bob, Fr.

Dailey, Don, Jr.
Davis, Don, Sr.
Davison, Keith, Fr.
Delemitros, Jim, Fr.
Denny, Chuck, Fr.
DuBois, Bill, Jr.
English, Bill, Soph.

Gamble, Lex, Soph.
Gandy, Robert, Sr.
Gardner, Booth, Jr.
Gilkey, Tom, Fr.
Goodman, Terry, Soph.
Gordon, Dave, Jr.
Gordon, Doug, Fr.

Hanson, Chuck, Soph.
Heiser, Pete, Sr.
Hinton, Richard, Jr.
Hobbs, Jim, Jr.
Holmkvist, Dave, Soph.
Holmkvist, Eric Nils, Soph.
Hopkins, Griff, Fr.
Hughes, Jody, Fr.
Hughes, Phil, Fr.
Irvine, Earle, Fr.

McAnulty, John, Soph.
Manlow, Bob, Soph.
Martinez, Vince, Fr.
Milgard, Gary, Soph.
Mjoen, John, Soph.
Morrison, Gerry, Fr.
Morrow, Larry, Jr.
Murphy, Mike, Jr.
Nelson, Stan, Fr.
Newton, Henry, Soph.

Peterson, Dick, Soph.
Rademaker, John, Soph.
Randles, Terry, Soph.
Rivenes, Jim, Sr.
Schmidt, Hank, Fr.
Sells, John, Soph.
Shellman, Lee, Fr.
Smart, Doug, Soph.
Skaggs, James, Soph.
Steiner, Gary, Soph.

Bob, Fr.
t, Gordy, Fr.
son, Paul, Soph.
son, Steve, Jr.
ndson, Bill, Soph.

Founded at Miami University, Oxford, Ohio, in 1848.

Washington Alpha established in 1900.

126 national chapters.

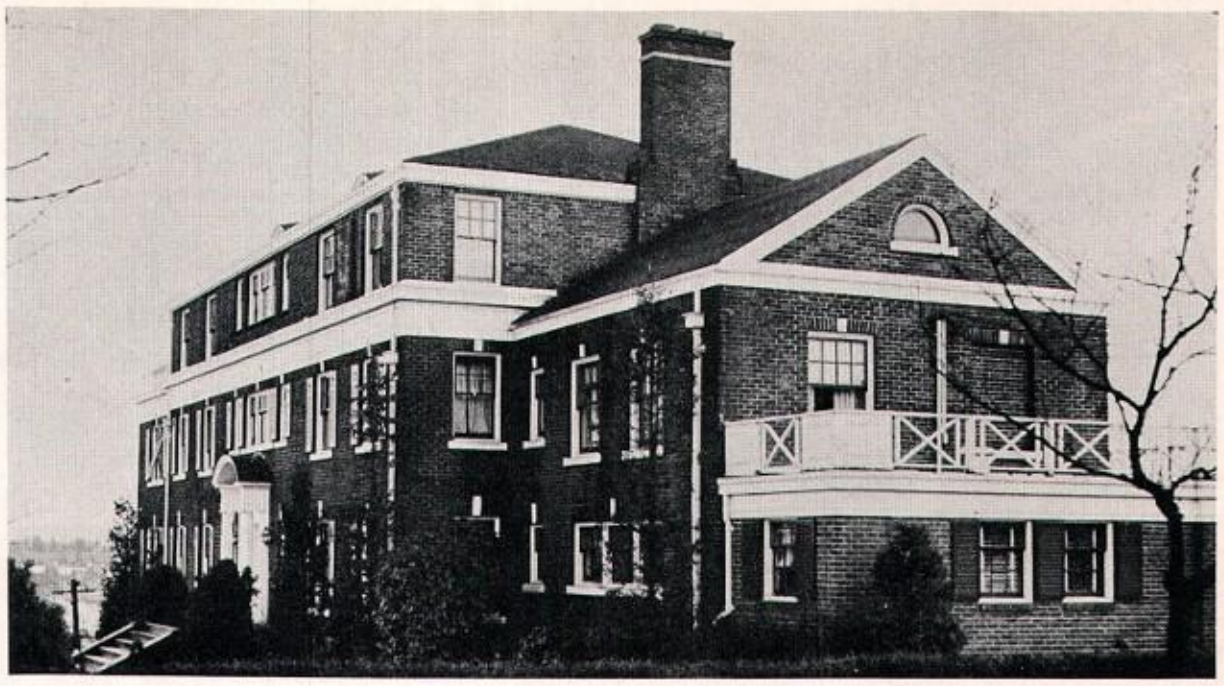

2111 E. 47th.

, Dave, Fr.
, Steve, Soph.
Bill, Fr.
muehl, Bob, Fr.
schweiger, Bob, Fr.

Britt, Bob, Soph.
Broderson, Jim, Grad.
Broom, Dave, Fr.
Browning, Jesse, Soph.
Cahoon, George, Sr.
Clack, Dave, Grad.

Cyr, Larry, Soph.
Dagman, Dennis, Soph.

Enslow, Dave, Fr.
Fisher, Bob, Fr.
Freeman, Douglas, Sr.

Looks like fun.

Gordon, Robert, Sr.
Graham, Tom, Soph.
Hall, Dale, Soph.
Hall, Jay, Sr.

Jacobson, Ken, Fr.
Kent, John, Sr.
Kight, Mike, Fr.
Lagerquist, Ed, Fr.
Lockett, James, Grad.

Orrell, Russell, Fr.
Parker, Bill, Grad.
Parks, Dick, Fr.
Pellegrini, Richard, Fr.
Pennell, Bob, Fr.
Pennell, Don, Jr.

DON DAVIS, President

Thomas, Earl, Jr.
Tinius, Dave, Soph.
Watkins, William, Sr.
Williams, John, Jr.
Wolthausen, Tom, Fr.
Woodworth, John, Fr.
Yale, Richard, Jr.

NOT PICTURED:

Blackburn, Larry, Jr.
Brooks, Tim, Grad.
Calvert, John, Sr.
Corbett, Bob, Grad.
Crevling, Dan, Grad.
Delemitros, Artie, Grad.
English, Larry, Jr.
Glase, John, Jr.
Henke, Pete, Jr.
Hofius, Bill, Jr.
Hughes, Ben, Jr.
Jacoy, Ron, Soph.
Johnson, Jerry, Grad.
Kabel, Bob, Grad.
Lindquist, Reese, Jr.
Link, Al, Jr.
Lund, Ron, Sr.
McGowan, Bill, Soph.
Metz, Roger, Jr.
Morrison, Tom, Sr.
Morton, Darrel, Soph.
Phillips, Neal, Grad.
Steen, Malcolm, Jr.
Taulbee, Walt, Sr.

phi gamma delta

4503 17th N.E.

Phi Gamma Delta has proven successful in fulfilling its aim—scholarship. This year, it placed sixth among University fraternities.

Fijimen again held key positions in student government and activities. Fijis have served as 1955-56 Freshman Class President, A.M.S. Secretary, Junior Class President. Fijis are president and treasurer of Oval Club, and for the third year, president of the Managerial Council.

In Athletics, Phi Gamma Delta was awarded the "Big Stick" by the Big W Club for having the most big "W" winners. Fijimen captained Husky track, baseball, golf, and football squads. Two Fijis were among the eleven seniors elected to Fir Tree, Senior men's honorary. Phi Gamma Delta had a well-balanced social calendar with three main dances along with many class parties. In Phi Gmma Delta the combination of internal strength with scholarship and athletic achievements is instrumental in developing mature citizens and leaders.

Almquist, Ed, Jr.

Belanich, Roger, Fr.
Berry, Lloyd, Fr.
Bogan, Jerry, Soph.

Brandt, Rich, Jr.
Broughton, Tom, Soph.
Bucy, Warren, Soph.
Burgess, John, Soph.

Campbell, Bill, Jr.
Chamness, Dana, Soph.
Chamness, Larry, Fr.
Chatalas, George, Fr.
Cox, Jerry, Fr.

Cozzetto, Joe, Jr.
Davis, Jerry, Jr.
Davis, John H., Soph.
Davis, John M., Jr.
Decker, Jay, Sr.
Draper, Greg, Sr.

Drury, Don, Sr.
Dunton, Tom, Fr.
Emery, Richard, Soph.
Erken, Norm, Fr.
Fite, Bill, Sr.
Flick, Bob, Fr.
Finke, Gary, Fr.

Forsythe, Dick, Fr.
Gaffner, Gary, Sr.
Gallaher, Phil, Jr.
Galvagno, Remo, Fr.
Gregg, George, Fr.
Gourley, Dick, Fr.
Hagen, Bill, Sr.
Hill, Don, Fr.

Hilton, Jim, Grad.
Hopf, Bill, Soph.
Hogan, Mickey, Fr.
Huckle, Myron, Jr.
Hull, Paul, Soph.
Hunt, Art, Sr.
Jacobsen, Connie, Jr.
Jenkins, Roger, Fr.
Johnston, Mike, Jr.

Kay, Ken, Fr.
Kappler, Bill, Jr.
Kelleher, Jim, Jr.
Kelly, Roger, Jr.
Kietzer, Glen, Fr.
Kohl, Alex, Fr.
LaBounty, Clifford, Soph.
Lappenbusch, Charles, Soph.
Leland, Dave, Jr.
Lennox, Stewart, Sr.

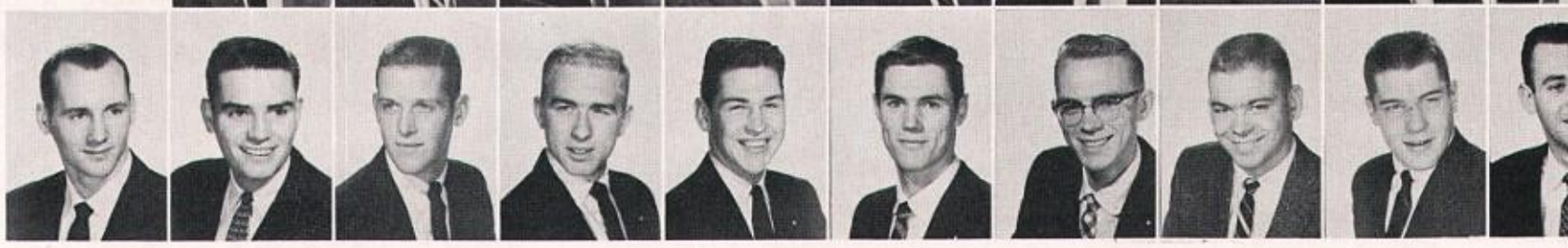

ΦΓΔ

Lewis, Cutler, Jr.
Mahnken, Carl, Jr.
Mahnken, Connie, Soph.
Mann, Mike, Jr.
Masoero, Art, Sr.
Matzdorf, Kim, Soph.
McKinley, Bill, Jr.
Merlino, Ed, Jr.
Mitchell, Chad, Fr.

Moldstad, Hal, Grad.
Moldstad, Keily, Soph.
Moreland, Don, Soph.
Mounger, Lowery, Soph.
Mowat, Dave, Fr.
Mullin, Shan, Grad.
Nau, Randy, Fr.
Newton, Lyman, Soph.

Olsen, Terry, Sr.
Paine, John, Soph.
Pence, Gary, Soph.
Peterson, Dave, Fr.
Prater, Neal, Fr.
Prospek, Bill, Sr.
Radloff, Dick, Soph.

Revere, William, Sr.
Rhodes, Jack, Fr.
Ringoen, Gordon, Fr.
Ryles, Jerry, Jr.
Satterlee, Tom, Soph.
Schmitz, Al, Sr.

Schneider, Larry, Soph.
Slemmons, George, Soph.
Tharp, John, Soph.
Thiel, Doug, Fr.
Thornton, Tim, Soph.

Vanni, Ralph, Jr.
Watson, Ed, Soph.
Watt, Denny, Fr.
Weidkamp, Larry, Jr.

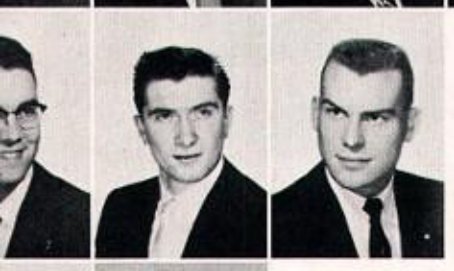

Werner, John, Soph.
Wheeler, Eldridge, Jr.
Wilson, Kirk, Fr.

Willis, Fred, Sr.
Woodruff, John, Sr.

Zaepfel, John, Jr.

Founded at Jefferson College, Cannonsburg, Pennsylvania, in 1848.
Sigma Tau chapter established in 1900.
82 national chapters.

Taking a break!

phi kappa psi

Founded at Washington and Jefferson College, Cannonsburg, Pennsylvania, in 1852.
Alpha chapter established in 1914.
59 national chapters.

NOT PICTURED:
Arnold, Dick, Soph.
Chatfield, Doug, Sr.
Fetty, Bob, Grad.
Hedges, Wendell, Soph.
Henderson, Norm, Soph.
McKinney, Mike, Grad.
Neilson, Tom, Fr.
Rogers, Rollie, Soph.
Sandwith, Colin, Soph.
Sherrard, Bill, Fr.
Simkins, Ben, Grad.
Spear, Bill, Jr.
VanPelt, Dick, Sr.
Viebrock, Clint, Fr.
Watson, Arch

Bailey, Sid, Jr.
Bangham, Lee, Jr.
Barker, Gerry, Soph.
Behan, Bill, Soph.
Beitz, Dave, Jr.
Bidwell, Al, Sr.
Birum, Larry, Soph.
Blackford, Jim, Sr.
Brown, Wayne, Sr.

Brubaker, Bill, Jr.
Burgess, Gordy, Soph.
Cargill, Bruce, Jr.
Dysart, Dave, Jr.
Elwood, Bob, Jr.
Foote, Gary, Sr.
Galer, Doug, Soph.
Gamble, Mike, Sr.
Gismervig, Harold, Soph.

Greene, Malcolm, Fr.
Hanson, Stu, Soph.
Hardwick, Joe, Fr.
Hartz, Ron, Soph.
Hayes, Fritz, Jr.
Hogatt, Wayne, Sr.
Holland, John, Soph.
Holmes, Fred, Soph.
Jacobsen, Ray, Soph.

James, Lee, Soph.
Jensen, Ed, Soph.
Jones, Jerry, Fr.
King, Del, Jr.
Knapper, Neil, Fr.
Kohagen, Stan, Jr.

Lloyd, Joe, Fr.
McCallum, Bill, Fr.
McMahan, Kerry, Jr.
McMillan, Corey, Jr.
Mapes, Gary, Soph.

May, Stan, Soph.
Meyer, John, Soph.
Meyer, Roger, Soph.
Myers, Alec, Jr.
Milburn, Dave, Jr.
Millett, Tom, Jr.

Moldenhour, Jack, Fr.
Moser, Bill, Soph.
Olmstead, Chuck, Jr.
Olney, John, Soph.
Olson, Duane, Jr.
Parker, Chuck, Jr.
Pollock, Bob, Fr.
Porosky, Pete, Jr.
Reed, John, Sr.

JOHN REED, president

2120 E. 47th

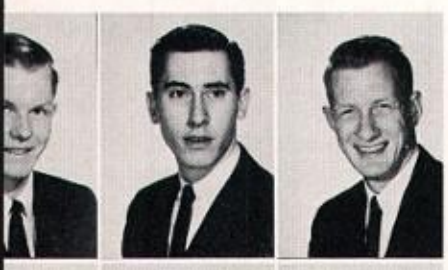

Richardson, George, Fr.
Rickdall, Larry, Sr.
Sahr, Jim, Soph.

Saunders, Herb, Soph.
Serr, Bill, Jr.
Smith, Dave, Jr.

Sullivan, Jim, Soph.
Tenzler, Curt, Soph.
Treece, Tom, Fr.

Troyer, Dick, Soph.
Ubaghs, Ron, Soph.
Vogler, Ron, Soph.

Wamba, Phil, Fr.
Watson, John, Jr.

Wiggen, Phil, Fr.
Williams, Rod, Sr.

Winslow, Pete, Grad.
Wineman, Paul, Jr.

ΦΚΨ

A fraternity is valued by what it does, and Washington Alpha of Phi Kappa Psi can be proud of its past year. We're up at the top member-wise, and came through with some sparkling performances. Intramurally, the Psi Psi's went to the quarter-finals in football and ranked high in basketball and bowling.

We packed our social calendar with one long string of rollicking parties and other social functions; and still finished the year with some top performances, scholastic-wise.

We parlayed in Soph Carnival with the Sigma Kappas and crooned with the Alpha Delta Pi's in Songfest.

No one was surprised when we pushed handsome Duane Olson into the spotlight and came in a walloping second in the second annual Ugly Man contest.

This school year was a busy one, and between wine, women and the Dean's Office, we managed a passable degree of activity. We "lose" very few members through graduation this year, and this should stand us in good stead for 1957-58. Meanwhile—Hail to 1956 and 7!

Hurry up! We don't have all day!

phi kappa sigma

BOB FITZPATRICK, President

Abbot, Jim, Sr.

Allen, Alex, Soph.
Barkdoll, Jim, Jr.

Bell, Sam, Jr.
Bigley, Bill, Sr.
Blank, Bob, Fr.

Brown, Tom, Fr.
Buckley, Bruce, Jr.
Burnett, Bill, Jr.

Carlson, Gary, Fr.
Clark, Dick, Sr.
Convery, Bob, Jr.

DeVore, Jerry, Fr.
Dewar, Warren, Fr.
Diamond, Bob, Soph.

Take a house with a wide variation of personalities and interests; the campus politician, the Freshman and Varsity athletes, the social minded, and the academic wonder . . . all under one roof and working toward one goal. The interests range from the outdoors to the library, from the concert hall to a thousand other places. Take all these different individuals, unite them under one spirit, and you have the Alpha Upsilon chapter of Phi Kappa Sigma.

Here are a few of our campus activities: Frosh and Varsity football, Frosh and Lightweight crew, Frosh swimming, Intramural participation, ASUW and IFC offices, and the winning of the mixed group Songfest title with the Tri-Delts.

Among the social events were the Pledge Dance, the "Go to Hell" Dance, the Winter Formal, the annual house party at Harrison Hot Springs, and the usual sprinkling of Dollar parties and exchanges. These activities coupled with a spirit that just won't quit makes Phi Kappa Sigma the great house it is.

Donahoe, Dave, Jr.
Dowd, Leonard, Fr.
Dunsire, Gordon, Jr.
Earley, John, Jr.
Ellestad, Tom, Jr.
Ellington, Glen, Fr.
Enden, Jim, Soph.

Ethier, Dan, Jr.
Fisher, Dale, Fr.
Fitzpatrick, Bob, Sr.
Fleming, Ron, Soph.
Fry, Charlie, Fr.
Graham, Jim, Fr.
Gulden, Don, Soph.
Hansen, Mark, Sr.

Henderson, Bob, Jr.
Hendricksen, Chuck, Jr.
Johnson, Fred, Jr.
Johnson, Ken, Fr.
Keppeler, H. K. Bruss, Soph.
Kolve, Jerry, Fr.
Landis, Dan, Fr.
Leicester, Morton, Jr.
Livingston, John, Fr.

ΦΚΣ

nded at the University of Penn-
ylvania, at Philadelphia, in
850.

ha Upsilon chapter established
1919.

national chapters.

4711 17th N. E.

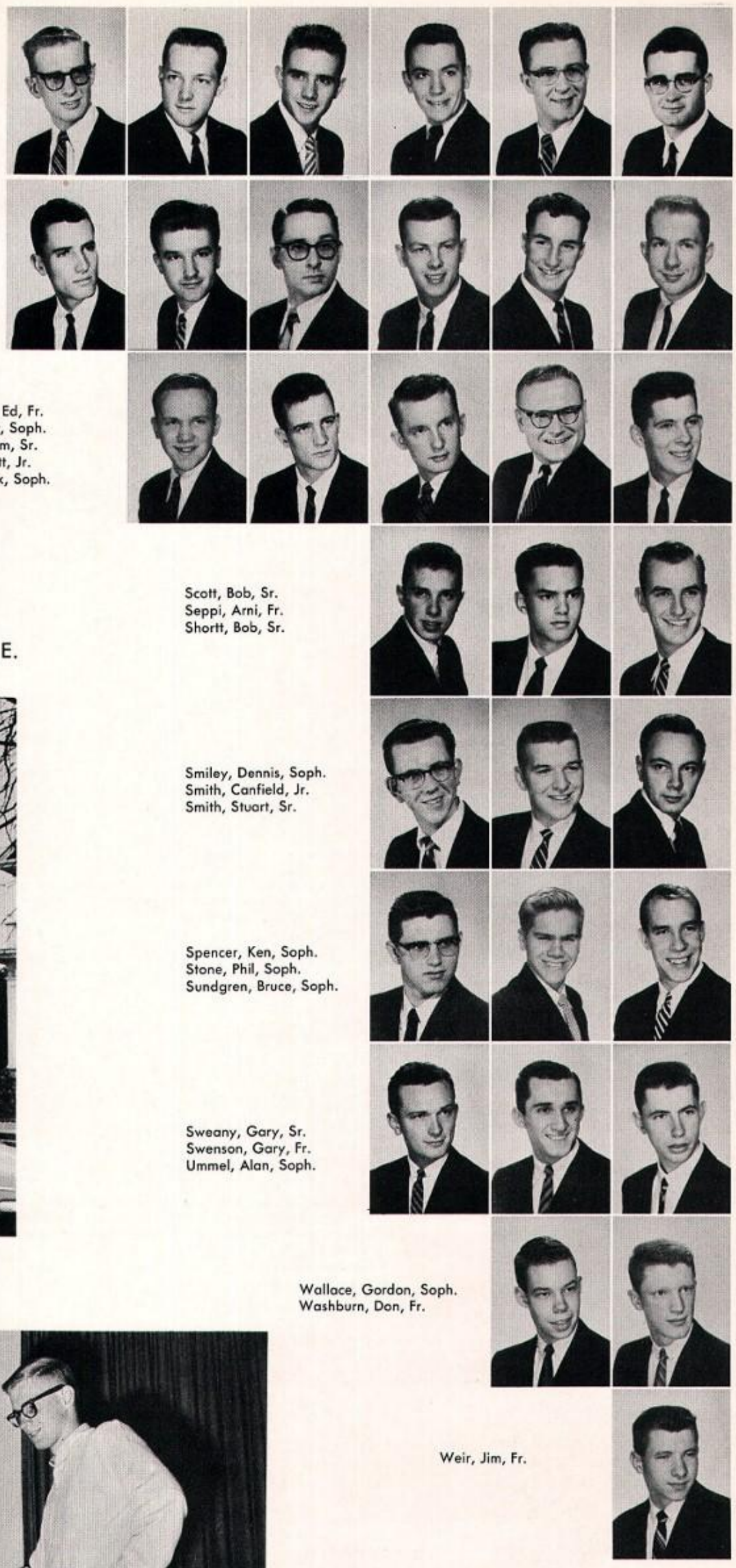

Lundgren, Dick, Soph.
McCullough, Bill, Jr.
McCumber, Harvey, Soph.
McLaughlin, Mike, Fr.
McKulla, George, Jr.
McVicar, Forrest, Soph.

Meyer, Charles, Jr.
Miller, Ron, Jr.
Mills, Duane, Jr.
Murray, Bob, Sr.
Nichols, Ray, Fr.
Paterson, John, Sr.

Pederson, Ed, Fr.
Perry, Tay, Soph.
Proctor, Jim, Sr.
Riley, Scott, Jr.
Rudd, Dick, Soph.

Scott, Bob, Sr.
Seppi, Arni, Fr.
Shortt, Bob, Sr.

Smiley, Dennis, Soph.
Smith, Canfield, Jr.
Smith, Stuart, Sr.

Spencer, Ken, Soph.
Stone, Phil, Soph.
Sundgren, Bruce, Soph.

Sweany, Gary, Sr.
Swenson, Gary, Fr.
Ummel, Alan, Soph.

Wallace, Gordon, Soph.
Washburn, Don, Fr.

Weir, Jim, Fr.

miring the brass.

NOT PICTURED:

Carlson, Marty, Soph.
Egger, Dick, Soph.
Frodel, Ed, Sr.
Howard, Clint, Sr.
Leatham, Deane, Sr.
Lowman, Pat, Sr.
Mahan, Bill, Sr.
Mehan, John, Soph.

phi kappa tau

Aldridge, Robert, Jr.
Beeman, Rob Roy, Sr.
Berg, Robert, Jr.
Coski, Bill, Jr.
Cox, John Jay, Soph.
Cripe, Al, Jr.

Currie, Gordon, Fr.
Farmer, Dick, Jr.
Fay, Charles, Jr.
Geijsbeck, Bill, Jr.

Gilbertson, Loren, Soph.
Harmon, Dean, Soph.
Jenes, Frank, Fr.

Key, Claude, Soph.
Kilburg, Al, Fr.

Knack, Roy, Sr.

For Phi Kappa Tau at the University of Washington, the year 1956-57 was one of outstanding achievement. Socially, the highlight of the year came with the Red Carnation Ball, our annual spring formal. With firesides, a pajama dance, traditional pledge dance, and too many exchanges; it was a gasser.

Homecoming, Soph Carnival, Songfest, and intramural sports again took up too much time, though all were entered with relish and enthusiasm. It was decided that we should not have our stag party last year, as too many men were being lost to Walla Walla.

Scholastically, Phi Tau retained its coveted niche in the all-fraternity averages by encouraging every active pledge to do his very best academically. A Phi Tau realizes he is at the University essentially to study.

A fraternity is formed when a group of men live together in a type of brotherhood. In Phi Kappa Tau, the combining of internal strength with achievements in scholarship and athletics in a social environment is most instrumental in developing mature citizens and leaders.

4515 21st N.E.

ΦΚΤ

Founded at Miami University, Oxford, Ohio in 1906.

Alpha Pi chapter established in 1926.

32 national chapters.

Rolling out the rug for a gala night.

BOB MERRITT, President

La Villette, John, Sr.

LeMaster, Dick, Soph.
Lowry, Jim, Fr.

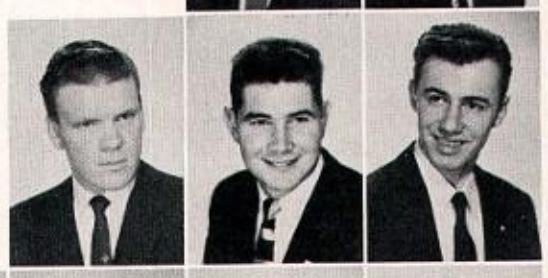

Merritt, Bob, Sr.
Nicolai, Leland, Sr.
Proulx, Merle, Fr.

Reid, Alexander, Soph.
Roscoe, Doug, Fr.
Spaulding, Charles, Fr.
Stromme, Jim, Fr.

Taylor, Dean, Dent.
Thomas, Dick, Fr.
Tonkin, Maine, Jr.
Traverso, Jack, Sr.
Vaselenak, Fred, Jr.
White, Leo, Soph.

NOT PICTURED:
Bridges, Al, Fr.
Chadwick, Mike, Jr.
Densmore, Paul, Jr.
Farber, Stan, Soph.
Hatch, Glen L., Jr.
Kilian, James F., Sr.
Nordstrom, Thomas A., Jr.
Worthing, Dean, Soph.

phi sigma kappa

Bickford, Arthur, Jr.
Burlingame, William, Soph.
Cluster, Michael, Fr.
Clute, Peter, Jr.
Cole, Donald, Sr.
Davis, Walter, Sr.

Dubendorf, Keith, Sr.
Finlay, Ronald, Soph.
Freeman, Roger, Soph.
Fruit, David, Fr.
Gibson, Robert, Soph.
Giersch, Edward, Soph.

Oi' Phi Sig started off the '56-'57 grind with the annual two-week "blast" during work and rush weeks, and we all confirmed among ourselves the feeling of true brotherhood and equality, avowing again our reputation as "The Friendliest House on Campus." With none of the guys worse off for the days of toil we held a bang-up drag on pledge night, helping the new men get "oriented" as to the wiles and ways of fraternity life. As the year progressed we launched (and we mean "launched") our yearly festivities, among them our pledge dance, formal at the Tennis Club, hot-rod pajama dance, the lovely Moonlight Girl contest and of course, the annual exchanges and spring "activities." "What, me study?"

Nevertheless, the silver and magenta flew high overhead again in the scholastic brackets as mind triumphed over matter. As usual Phi Sig placed many in the honoraries: Don Cole, Dick Fisch and Ken Hollingsworth, Pi Omicron Sigma and Phi Alpha Theta; Roger Mercer and Dick Miller, Alpha Kappa Psi; John Spear and Ron Finlay were leaders on the debate squad, Finlay also being the secretary of the Sophomore class.

So, as the year drew to a close, a house of "youngsters," (practically all freshmen and sophomores) bade farewell to another season, knowing the next would bring us all together again.

Hellman, Carl, Soph.
Hendrickson, Gary, Soph.
Knudson, Clifford, Soph.
McPherson, Donald, Fr.
Machin, Dean, Jr.
Marvin, William, Soph.

Mercer, Roger, Soph.
Mohler, Morgan, Fr.
Newsom, John, Fr.
Olsson, Ralph, Jr.
Ross, David, Soph.
Sandin, Frank, Jr.

ΦΣΚ

Founded at the University of Massachusetts, Amhurst, Massachusetts, in 1873.

Lambda Deuteron established in 1923.

64 national chapters.

MICHAEL WYNE, Spring President

Spear, John, Jr.
Talbott, Leonard, Sr.
Taylor, Brandon, Fr.
Vaux, John, Fr.

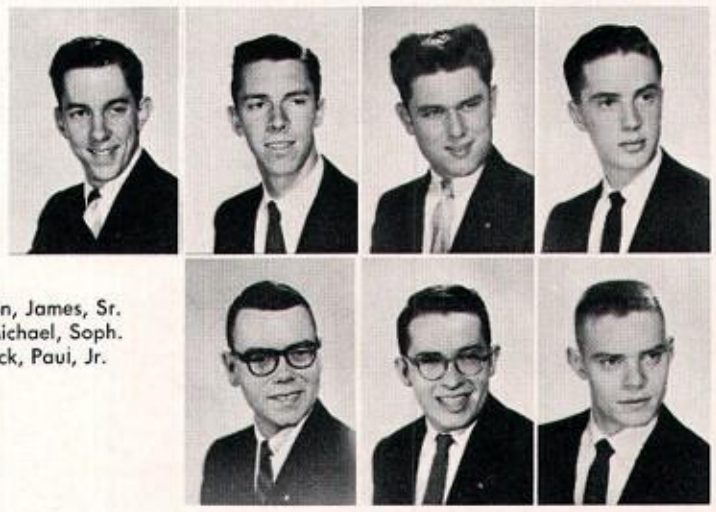

Watterson, James, Sr.
Wyne, Michael, Soph.
Zeppernick, Paul, Jr.

NOT PICTURED:
Godefroy, William, Fr.
Mohundro, James, Fr.

2104 E. 45th

DON COLE, Fall President

Wake-up duty.

pi kappa alpha

4502 20th N.E.

"Let's have a party." And the Pi Kaps are always ready for a party. Our Pioneer Days dance, with western garb and theme, was quite a success. Our Pledge semi-formal dance was another hit.

The Pi Kappa Alpha Jam Session was by far the most outstanding event of the fall quarter. Sponsored by the pledge class, the Jam Session was campus-wide, featuring musicians from the University of Washington, playing both progressive and popular music. With the new year came Inspiration Week. And it was quite an inspiration. With the Dream Girl formal, the district convention, numerous parties, and of course lots of book learning, Pi Kappa Alpha feels that it's been a pretty full year.

Ausman, Alan, Sr.
Ausman, Gary, Fr.
Bache, Ralph, Jr.
Barnebey, Gary, Jr.
Bishop, Ernest, Soph.

Borror, Harold, Fr.
Brown, Donald, Sr.
Byron, Ralph, Sr.
Carroll, Neil, Sr.
Carroll, Roger, Jr.
Christenson, Robert, Jr.
Cloore, James, Soph.
Cobbs, Wayne, Soph.
Darling, Peter, Jr.

Dean, Donald, Jr.
Derdevanis, Philip, Sr.
Fenner, Donald, Fr.
Finke, Stuart, Jr.
Grasso, James, Jr.
Gray, Louis, Fr.
Groh, Robert, Fr.
Hamilton, James, Fr.
Lindberg, Vernon, Fr.

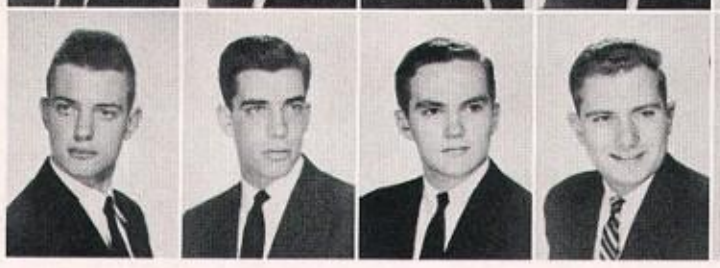

Founded at the University of Virginia, Richmond, Va., in 1868.

Beta Beta chapter established in 1914.

109 national chapters.

ΠΚΑ

Mackey, Kenneth, Jr.
Meyer, Richard, Soph.

Milligan, Richard, Fr.
Millson, Warner, Fr.

Moreland, Donald, Jr.
Morris, James, Sr.

Nairn, Darrell, Jr.
Peterson, Rolland, Jr.

Peloza, William, Fr.
Raatz, Harold, Fr.

Rasmussen, Thomas, Sr.
Rogers, Virgil, Sr.

Russell, Dave, Jr.
Stanford, James, Jr.

Thomas, Gerald, Sr.
Tibbits, Harwood, Jr.

Warnock, Robert, Sr.
Worden, John, Sr.

NEIL CARROLL, President

NOT PICTURED:
Dunbabin, Robert, Sr.
Smoot, Edward, Fr.

Window washing or women watching?

psi upsilon

Allmon, Doug, Soph.
Bacon, Stephen, Fr.
Bodahl, Jon, Soph.
Bolinger, Mike, Fr.
Brown, Dennis, Fr.

Bye, Willis, Soph.
Chase, William, Fr.
Crosier, Elwood, Sr.
Dowd, Thomas, Sr.

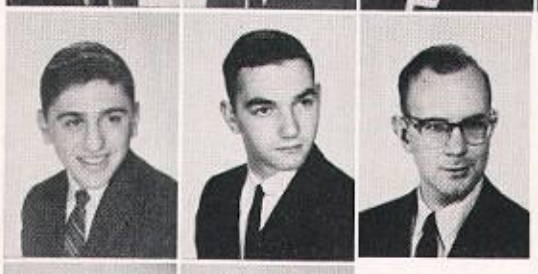

Dracobly, Fred, Jr.
Elliott, Kenneth, Soph.
Erickson, Robert, Sr.

Evenson, William, Fr.
Evich, Gerald, Jr.

Fahey, John, Soph.

Well, frankly, we did it again. Hottest pledge class on campus. Everyone a jewel, all of them nuggets.

As in the past we integrated our now famous "three point program" . . . athletics, scholarship, and activities. Might have gone overboard with an entirely new innovation in fraternal life, the Everyone in Something Club. It was kinda gung-ho, but we had our reputation.

As always, our incomparable social program. No point in discussing it for fear you'll drool on our page.

Our intramural program came right along, although instead of winning six team trophies this year, we unfortunately only won five.

Our cook is stupendous, our alumni infallible, and the Mother's Club impeccable. And, if you think we're hot, read what you wrote on your page.

Garrison, James, Fr.

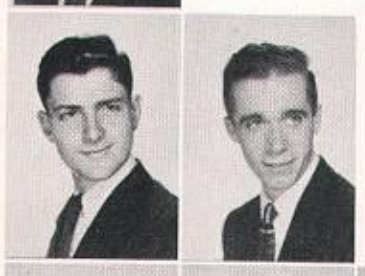

Garvey, Mike, Fr.
Greger, William, Fr.

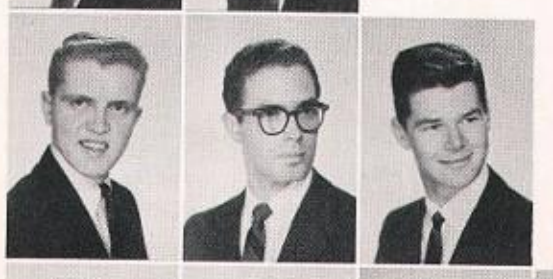

Helliesen, Harold, Sr.
Hall, Tim, Fr.
Hansen, Jack, Jr.

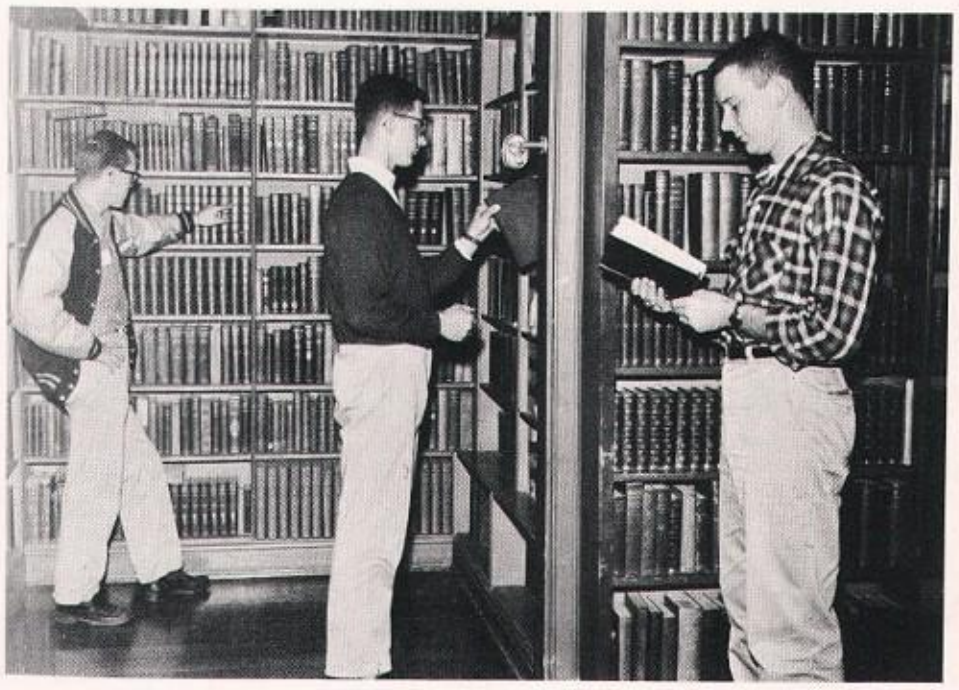

Checking in the library?

Harkness, George, Soph.
Hollingsworth, Joe, Soph.
Holman, Roger, Fr.
Hopkins, Robin, Jr.

Holroyd, Andrew, Fr.
Johnson, Dennis, Soph.
Jones, Lawrence, Soph.
Joss, Peter, Fr.
Karshner, Karl, Fr.
King, Bowen, Sr.
King, Fred, Soph.
Knight, Robert, Soph.

ΨΤ

Lilly, Wilmot, Fr.
Martinsen, Roger, Jr.
Matheson, William, Sr.
McGowan, Mike, Fr.
McIntyre, Mike, Fr.

Melrose, Peter, Fr.
Morrison, James, Soph.
Morrison, William, Fr.
Morse, Paul, Sr.

BOWEN KING, President

Nelson, Earl, Sr.
Olson, Robert, Jr.
Paarman, Tom, Soph.

Paget, Nelson, Soph.
Paget, Peter, Fr.

Pauley, William, Fr.

Pearce, Jack, Soph.

Pelly, Charles, Soph.
Rossio, Bruce, Fr.

1818 E. 47th

Scott, Brock, Jr.
Sedlachek, Charles, Jr.
Sellers, William, Soph.

Founded at Union College, Schenectady, New York, in 1833.

Theta Theta chapter established in 1916.

32 national chapters.

Smith, Graham, Sr.
Sparling, Robert, Soph.
Spencer, Thomas, Soph.
Swenson, Bruce, Sr.

NOT PICTURED:
Ehlers, Roland, Jr.
Lockwood, James, Jr.
Nelson, Morrie, Soph.
Zottman, Richard, Soph.
Thompson, Robin, Fr.
Thompson, William, Fr.
Tokarczyk, Jack, Soph.
Turner, Charles, Fr.
Turner, William, Fr.
Wilkey, Thomas, Sr.
Whybark, Clay, Sr.
Wood, Robert, Jr.

pi kappa phi

ΠΚΦ

As the school year 1956-57 closed, Pi Kappa Phi could look back on a year crowded with memories that make college the happiest time of life. From fall quarter to spring quarter our chapter was active in school functions. Its scholarship rating was among the highest and its social activities were among the best on campus.

During the spring quarter, the Pi Kapps held their annual spring formal, at which time they chose their Rose Queen.

On October 27th, the Pi Kapps held their annual Homecoming banquet, followed by a dance for both Alums and undergraduates. On December 10th, they celebrated the date of their founding with another banquet.

Besides their other activities, Pi Kapps were prominent in numerous and varied intramural functions. Their baseball team did quite well, and their dances, firesides, exchanges and picnics were also numerous and successful.

At the end of the school year, the Alpha Delta Chapter of Pi Kappa Phi could review a year noteworthy for its scholarship, social activities and increased membership.

THOMAS R. MURPHY, President

NOT PICTURED:
Esteban, Manual, Jr.
Goosman, James A., Soph.
Johnson, Parker, Soph.

Nothing but bills!

Founded at the College of Charleston, Charleston, South Carolina in 1904.

Alpha Delta established in 1924.

46 national chapters.

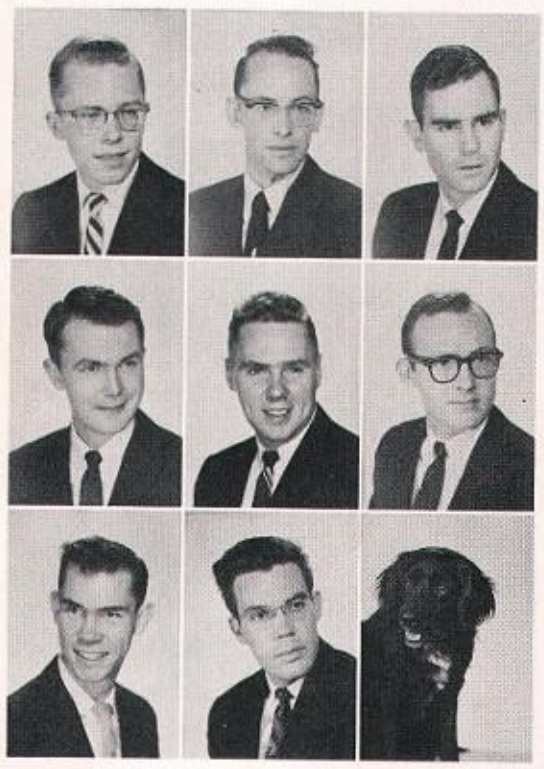

Belt, Robert, Soph.
Brown, Bruce B., Soph.
Johannes, Clifford, Jr.

Keeler, Graham T., Sr.
Lundberg, Mel E., Sr.
Maris, Chuck, Jr.

Murphy, Tom R., Soph.
Stull, Donald B., Jr.
O'Hara, Dog

4715 19th N.E.

sigma pi

Founded at Vincennes University, Vincennes, Indiana, in 1897.

Alpha Gamma chapter established in 1926.

48 national chapters.

ΣΠ

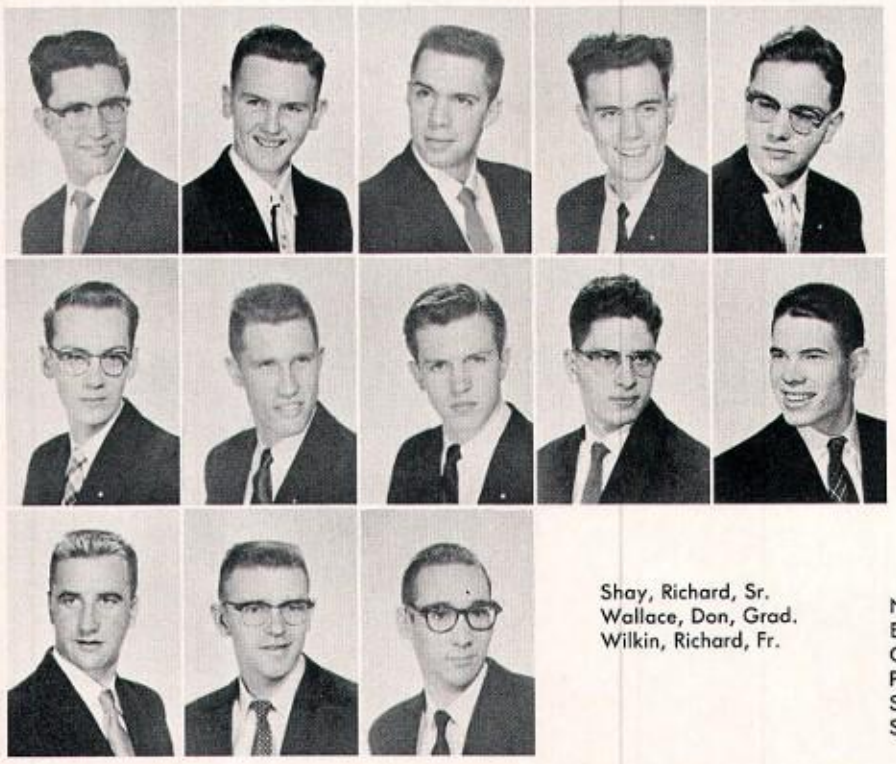

Bean, Edward, Jr.
Bissett, Gordon, Jr.
Fox, Peter, Fr.
Graves, Michael, Jr.
Hancock, Ben, Fr.

Hunter, Paul, Fr.
Johnson, Ernest, Jr.
Kulesza, Eugene, Jr.
Libby, Jack, Fr.
Robinson, Myles, Soph.

Shay, Richard, Sr.
Wallace, Don, Grad.
Wilkin, Richard, Fr.

NOT PICTURED:
Bennett, Ronald, Soph.
Cameron, James, Grad.
Peterson, David, Fr.
Sjaastad, George, Fr.
Sullivan, John, Jr.

DON WALLACE, President

A review of the past year brings to mind many events that will be recalled in the future whenever the men of Sigma Pi gather for a reunion. The outstanding achievement of the year was the increased membership. A pledge class of sixteen worked with the returning four men during Fall Quarter to re-established the chapter on campus.

And, of course, one can't forget to mention the chapter being awarded the Inter-Fraternity Mother's Club trophy for having the highest fraternity scholarship.

Socially, the highlights of the year were the Pledge Dance, the Winter Informal Dance, and the traditional Orchid Formal in the spring. In between these main functions were firesides, parties, and exchanges.

In looking back upon this year, one can't neglect to notice the bond of fellowship that has been created among the men of Sigma Pi. As a result of this bond, there will emerge a stronger fraternity for the coming year.

Coffee break?

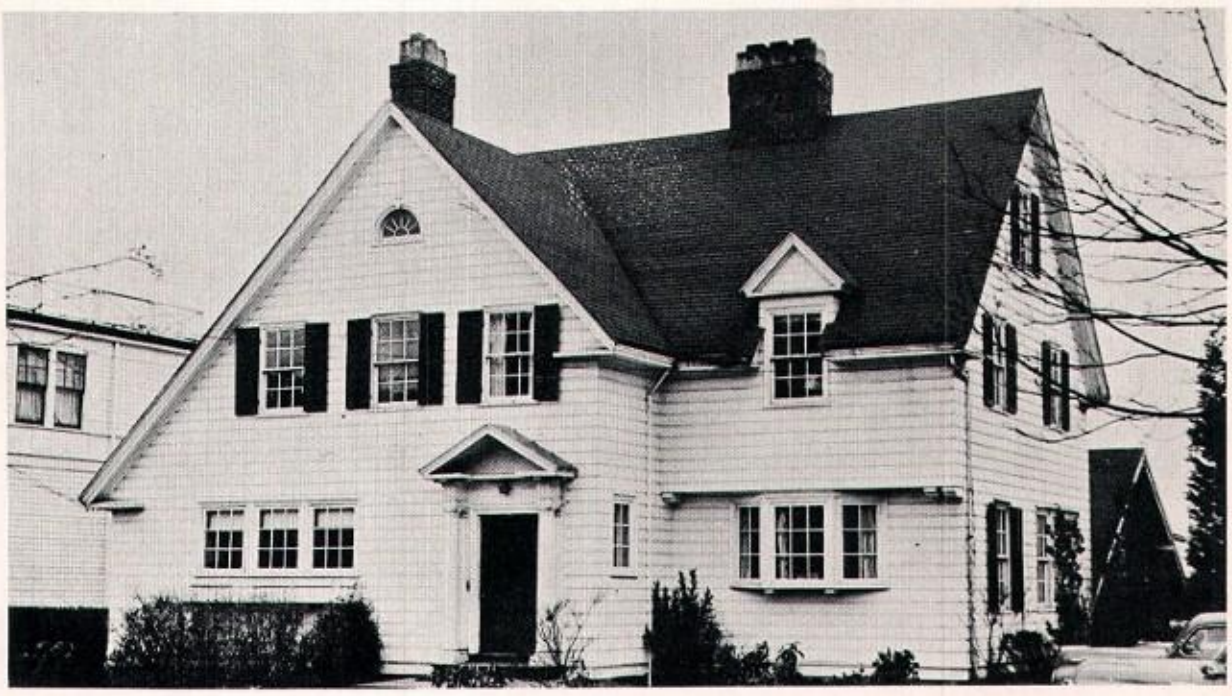

4616 21st N.E.

sigma alpha epsilon

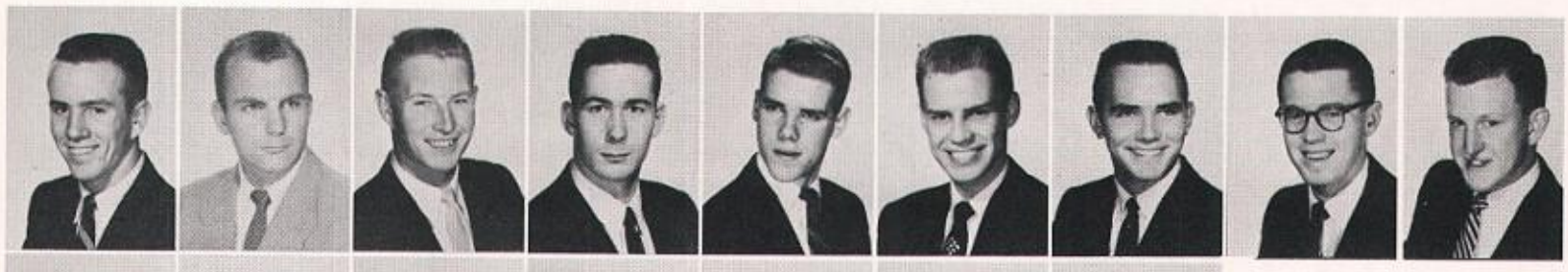

Ames, John, Fr.
Anderson, Kenneth, Sr.
Austin, Bill, Fr.
Ballaine, Dave, Soph.
Bundy, Emory, Jr.
Bunn, Jerry, Jr.
Burlock, Ralph, Fr.
Byington, Richard, Sr.
Cushing, Frank, Soph.

Dobrott, Don, Jr.
Doces, Gust, Fr.
Dootson, Bob, Fr.
Dougherty, Jim, Sr.
Eastman, Les, Fr.
Eliason, Don, Soph.
Erickson, Ron, Jr.

Faurot, Rod, Jr.
Forbes, Bruce, Sr.
Frame, Bill, Sr.
Fulton, Jim, Fr.
Gage, Ken, Jr.

Gellerman, Lou, Jr.
Gibson, Paul, Fr.
Grandberg, Syd, Fr.

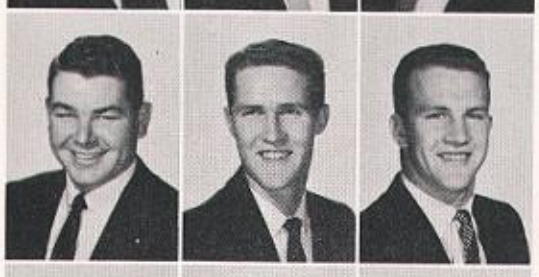

Hahn, Dan, Fr.
Halberg, Bob, Fr.
Halberg, John, Fr.

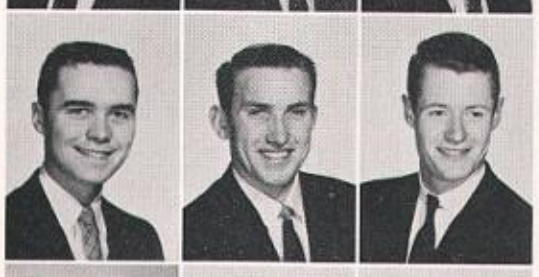

Holmes, Larry, Soph.
Houk, Bob, Soph.
Humphries, Bob, Soph.

Ingalls, Al, Jr.
Jackson, Bob, Fr.
Johnson, Glen, Soph.

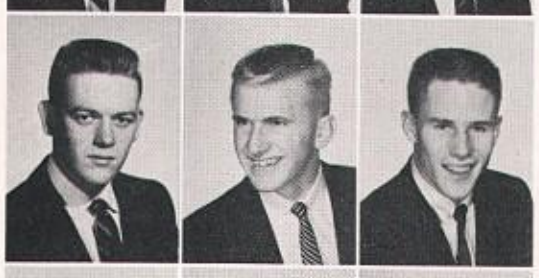

Kenyon, Jim, Soph.
Kjobeck, Carl, Soph.
Kolstad, Dayton, Fr.

Langenegger, Bruce, Jr.
Lannoye, Lee, Soph.
Larson, Dave, Soph.

JIM THOMAS, Spring President

Descendants of Agamemnon?

As the troops filed into the Hotel at the beginning of Rush Week to dredge out the building, they had an ambitious 1956-57 year planned. First on the list to gain fame and boarders for the house was Item #1, acquiring several platoons of notable scholars and outstanding athletes for the pledge class. Item #2 was preparing for several smashing functions and Item #3 was laying down plans for winning laurels for the ole' frat: landsliding to victory in the frosh and spring elections, capturing first place in Homecoming signs, tra-laaing to the top in Songfest and similar feats of glory.

As fall quarter ended, the 192 pledges were locked safely in and the Fall Brawl and Paddle Dance were under the fellers' belts. With the advent of spring and sunshine and bathing girls and beaches, the brothers headed down to the sea in Rainiercraft to accomplish more than they had all year.

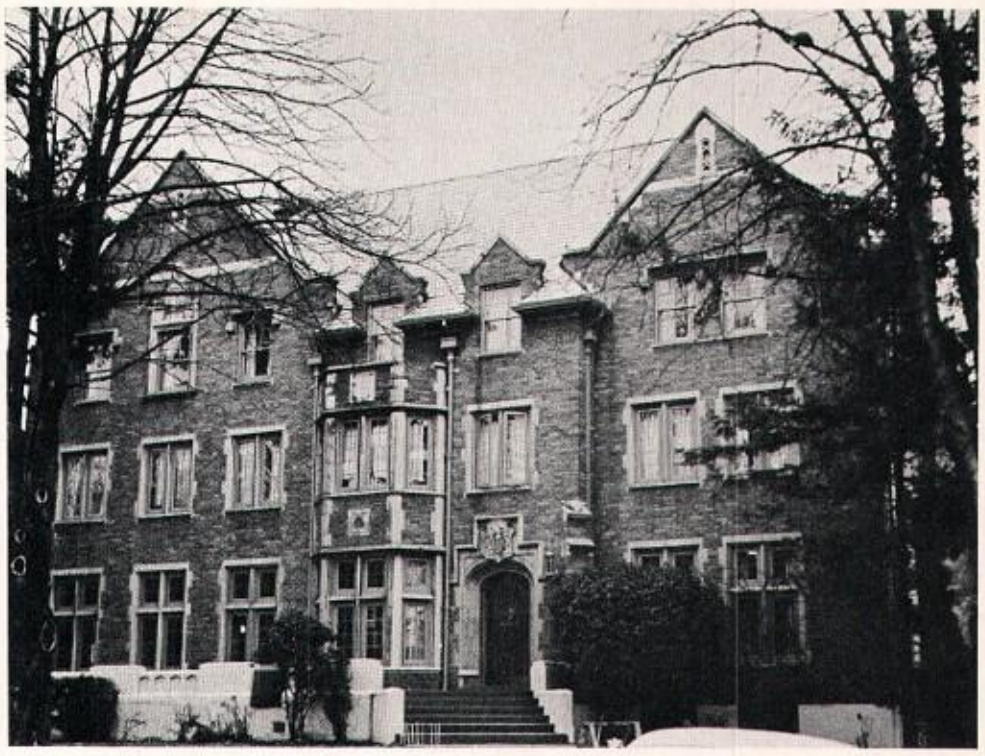

4506 17th N.E.

KEN SCHNEIDER, Fall President

Founded at Mycenae, ancient Greece, 1057 B.C.
Alpha chapter founded in 924 B.C.
3000 international chapters .

ΣΑΕ

Lowery, Don, Soph.
Lucurrel, Bob, Soph.
Lusher, Doug, Jr.
Martin, Dick, Fr.
McMahon, Bob, Soph.
McLean, Mike, Soph.

Mitchell, Art, Fr.
Nommensen, Gene, Sr.
Nunnelee, Gery, Sr.
Ochs, Bill, Jr.

Peyton, John, Soph.
Plebuch, Richard, Sr.
Prendergast, John, Fr.
Quist, Chuck, Fr.
Reid, Rich, Fr.
Ring, Taft, Sr.

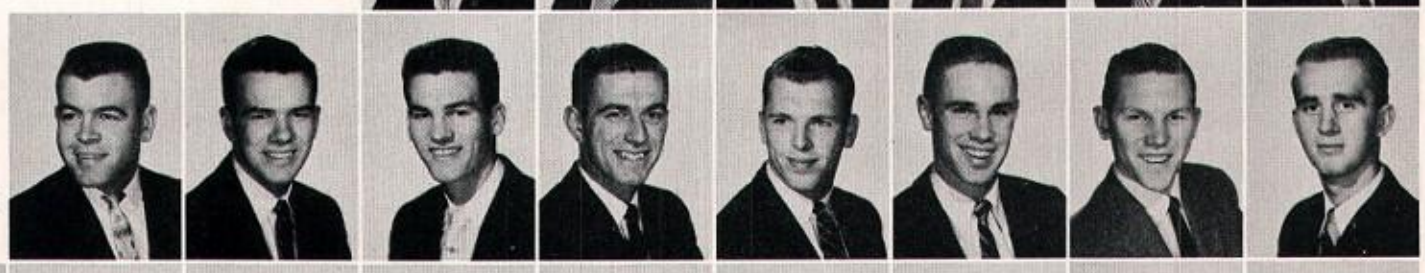

Schneider, Ken, Sr.
Stroh, Jim, Sr.
Stroh, Steve, Fr.
Sugar, Gary, Sr.
Thomas, Jim, Sr.
Thorn, Roger, Fr.
Thornquist, Moonie, Fr.
Vantrease, Dean, Fr.

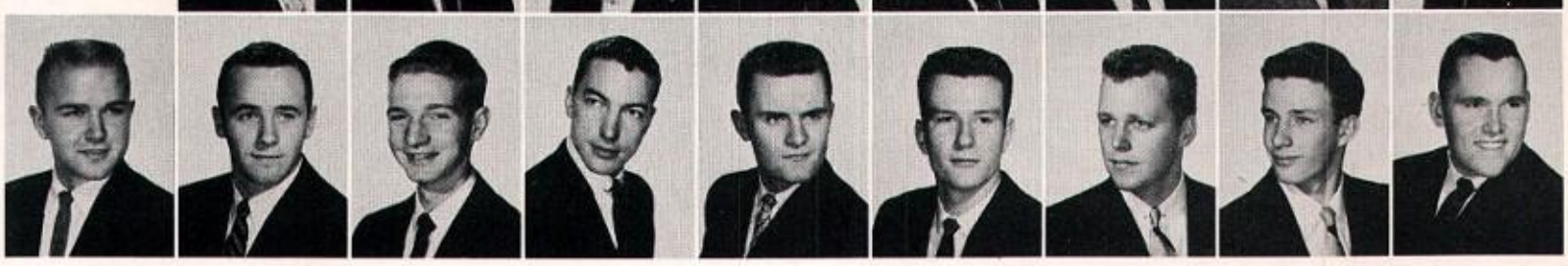

Wamba, Jon, Jr.
Ward, Tom, Jr.
Warren, Tom, Fr.
Watson, Dale, Soph.
Webb, Dick, Fr.
Wells, Jim, Fr.
Weymouth, Jim, Fr.
Williams, Burke, Fr.
Wirtila, Art, Fr.

OT PICTURED:
m, Chuck, Jr.
sset, John, Soph.
rrows, John, Soph.
rlson, Chuck, Soph.
esap, Ray, Sr.
ordon, Judd, Soph.
hn, Frank, Sr.
ward, Bill, Soph.
hnston, Dick, Jr.
rell, Phil, Sr.
mbard, Ben, Soph.
ngle, Bob, Jr.
ssat, Jim, Sr.
chardson, Dave, Sr.
eele, Hardy, Fr.
rand, Bob, Soph.
rry, Ron, Sr.

sigma alpha mu

Barrett, Ronald, Fr.
Beckelman, Stanley, Sr.

Benezra, Lee, Soph.
Berkman, George, Fr.

Deutsch, Harold, Fr.
Eastern, Sam, Fr.

Freeman, Melvin, Med.
Froehlich, Walter, Jr.

Gross, Leonard, Grad.
Hahn, Jerry, Soph.

Jacobs, Ron, Soph.
Kaye, Steve, Fr.

Lavi, Ray, Sr.
Lederman, Donald, Dent.

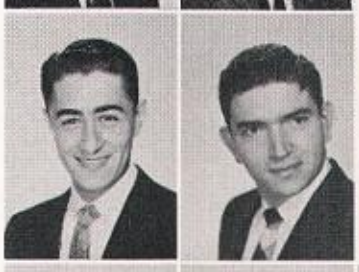

Nash, Jack, Sr.
Nathan, Larry, Jr.
Nudelman, Phil, Sr.
Preuss, Ralph, Jr.
Reif, Paul, Jr.
Reiner, Robert, Sr.
Rivkin, Saul, Jr.
Rogers, Robert, Grad.

S Scholastically, our chapter had high grades and a respectable interfraternity ranking.

I Internal spirit brought active participation in campus and fraternity projects.

G Gala affairs such as the Xmas party for the Seattle Children's Home with the Kappa Delta Sorority.

M Many outstanding social events including formals, informals, costume parties, skating parties, and exchanges kept us busy.

A Activities, both University and interfraternity, always have large numbers of Sammy participants including: Phil Nudelman, Senior Class President; Jerry Hahn, JIFC President; Sonny Gorasht, ASUW Publications; Mike Stern, Steering committee and OA. Sigma Alpha Mu was also represented in Alpha Epsilon Delta, Oval Club, Purple Shield, and Phi Beta Kappa.

A Athletes played on both intramural and Varsity teams.

L Leading the chapter were Bob Rogers, Ray Lavi, and Dave Salzbers.

P Pledge class kept the active chapter on its toes.

H Help week again replaced Hell week.

A Alumni organization was very strong and helpful.

M Mother's Club purchased new furniture for the house.

U Unity was the key fixture this year.

Becker, Norman, Soph.
Becker, Rolfe, Med.

Blatt, Norman, Sr.
Bloch, Stan, Fr.

Eaton, Fred, Fr.
Forman, Larry, Sr.

Funk, Steve, Fr.
Gorasht, Mervin, Soph.

Handlin, Sid, Fr.
Herman, Jerry, Sr.

Koppel, Phillip, Sr.
Kyte, Brian, Fr.

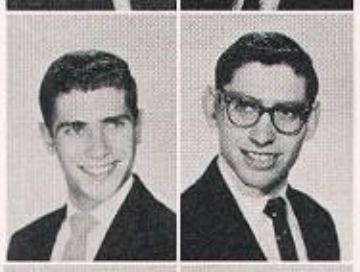

Maimon, Albert, Fr.
Markowicz, Harry, Soph.

ΣΑΜ

Ross, Larry, Soph.
Sachs, Marshall, Jr.
Saxon, Joe, Fr.
Schuster, Joseph, Soph.
Schwartz, Larry, Jr.
Sender, Roy, Sr.
Shulman, Neal, Fr.

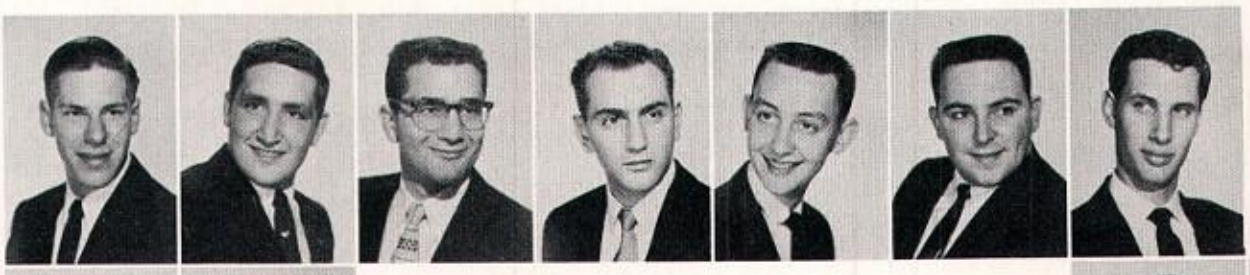

Silverton, Gene, Jr.
Snyder, Mickey, Fr.

Founded at City College in New York in 1909.
Sigma Nu chapter established in 1926.
60 national chapters.

Stern, Michael, Jr.
Walker, Martin, Fr.

Weiner, Melvin, Soph.

Wieder, Larry, Sr.

All right, who swallowed the goldfish?

NOT PICTURED:
Barer, Arnold, Sr.
Canty, Dave, Grad.
DeGruccio, Conrad, Sr.
Dobson, Darrell, Soph.
Guterson, Lewis, Grad.
Kaplan, Jerry, Jr.
Kleiner, Dolfe, Grad.
Levine, Dave, Jr.
Litt, Stan, Grad.
Mannhalt, Guenther, Soph.
Peha, Mark, Jr.
Saltman, Leon, Jr.
Salzberg, Dave, Jr.
Sturman, Melvin, Grad.

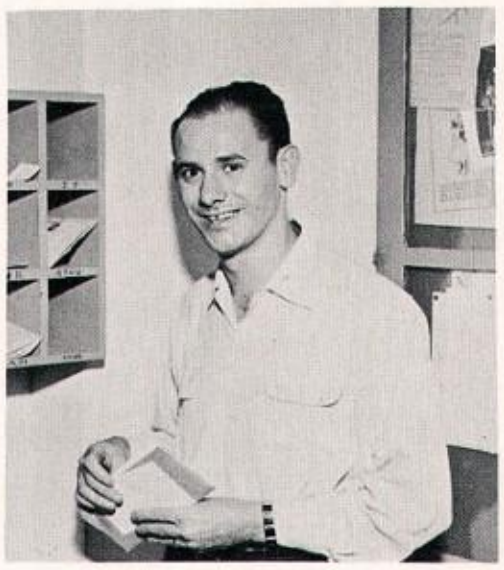

BOB ROGERS, President

4714 17th N.E.

sigma chi

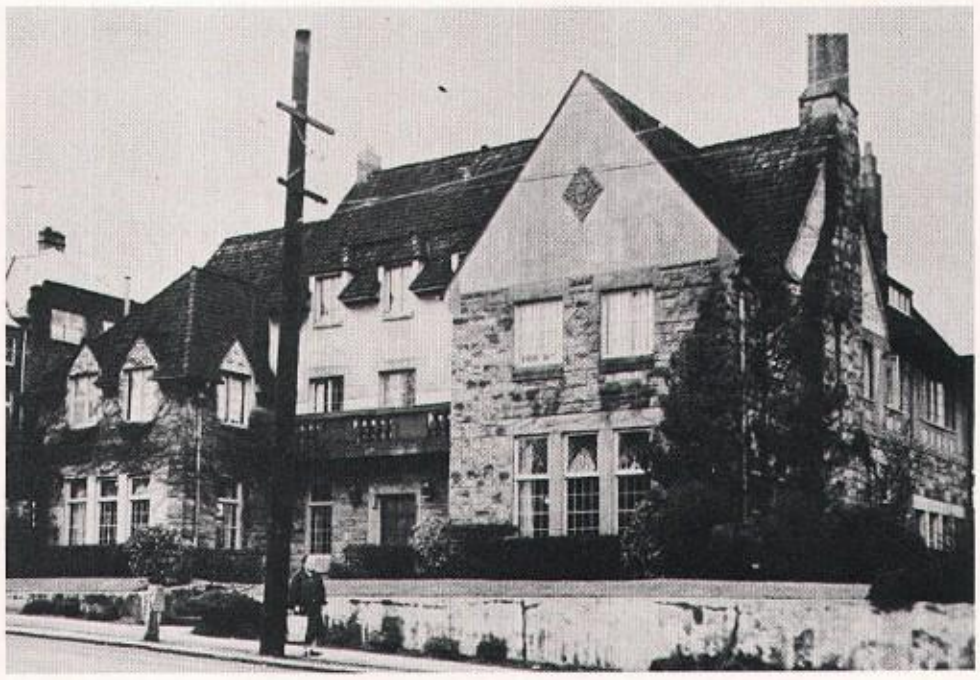

1716 E. 45th

Founded at Miami University, Oxford, Ohio, in 1855.

Upsilon Upsilon chapter established in 1903.

130 national chapters.

NORMAN E. PETERSON, President

Aikman, Paul Van Horn, Sr.
Artoe, Robert, Soph.
Bajema, John W., Sr.

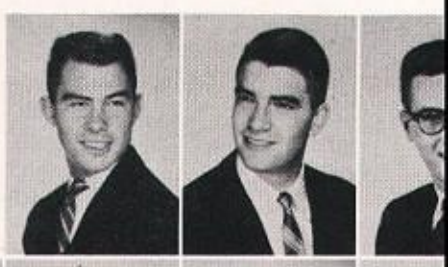

Baker, Bart, Jr.
Barnes, Mark, Fr.
Berg, Richard, Soph.
Bert, Richard H., Sr.
Blanton, Alexander, Jr.
Block, Jack S., Sr.

Brassfield, Morgan, Jr.
Case, Gary, Fr.
Clow, Terry, Fr.
Constans, Bill, Fr.
DiJulio, Rocky Nick, Jr.
Dougherty, Jim, Fr.

Dunson, Clyde, Fr.
Eastman, George, Sr.
Greenough, Peyton, Grad.
Grier, Charles, Fr.
Hall, Marvin, Jr.
Hampson, John, Fr.
Harris, Bob, Fr.
Hendrick, Tom, Soph.

Hilpert, John, Jr.
Hoff, Michael, Soph.
Hosterman, Craig, Jr.
Howard, Richard J., Sr.
Hughes, Dick, Grad.
Iverson, John E., Jr.
Katsoras, Michael, Soph.
Kirby, John, Sr.

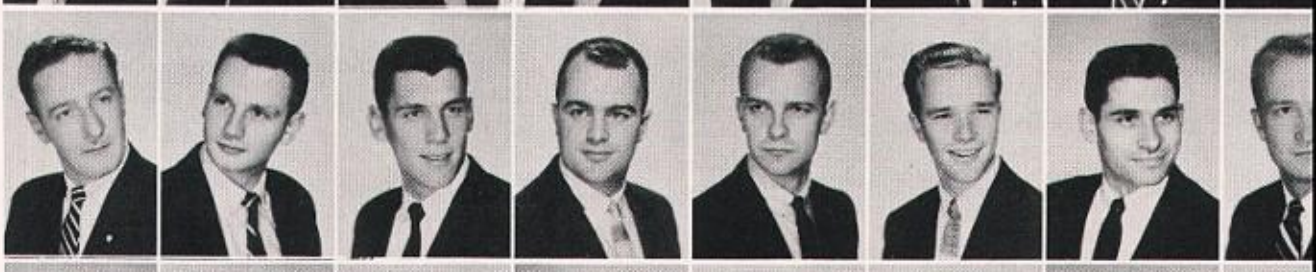

Kruse, Wayne, Soph.
Lacey, Leigh, Sr.
LeRoy, Bud, Fr.
Linville, Ken, Fr.
Locke, Leslie, Fr.
Lottsfeldt, Fredrik, Med.
Marsh, Duane, Fr.
Marshall, John, Soph.

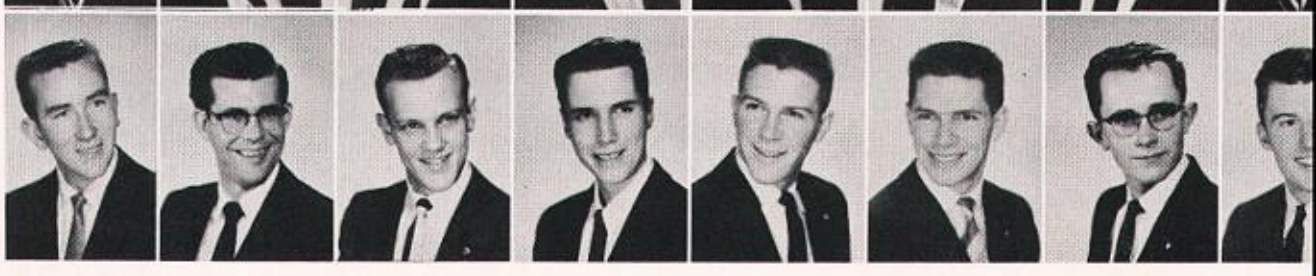

ΣX

Motivated by their badge, the White Cross, the Sigma Chi Fraternity had another outstanding year in every phase of college life.

In keeping with the main purpose of college, education, and in realization that the most important aim of the Sigma Chi Fraternity is scholarship, the Sigs kept a highly respectable grade point average. Meanwhile, they found time to participate in all forms of activities and athletics.

The Sigma Chis filled their social calendar with dances, house parties, exchanges, beach parties, firesides and picnics, to say nothing of serenades from which they derived particular enjoyment. Inspired by the best loved of all fraternity songs, "The Sweetheart of Sigma Chi", the Sigs highlighted this year's social festivities with the annual Sweetheart Ball in January. This highlight was supplemented by the All-Sig Dance and the Pledge Dance in Fall Quarter. They completed Spring Quarter with the Miami Triad Dance and Spring Field Day.

Yes, in every way, 1956-1957, was another rewarding year, and the men who wear the White Cross of Sigma Chi all want to say . . . "It's great to be a Sig!"

Twenty hacks for spilling punch.

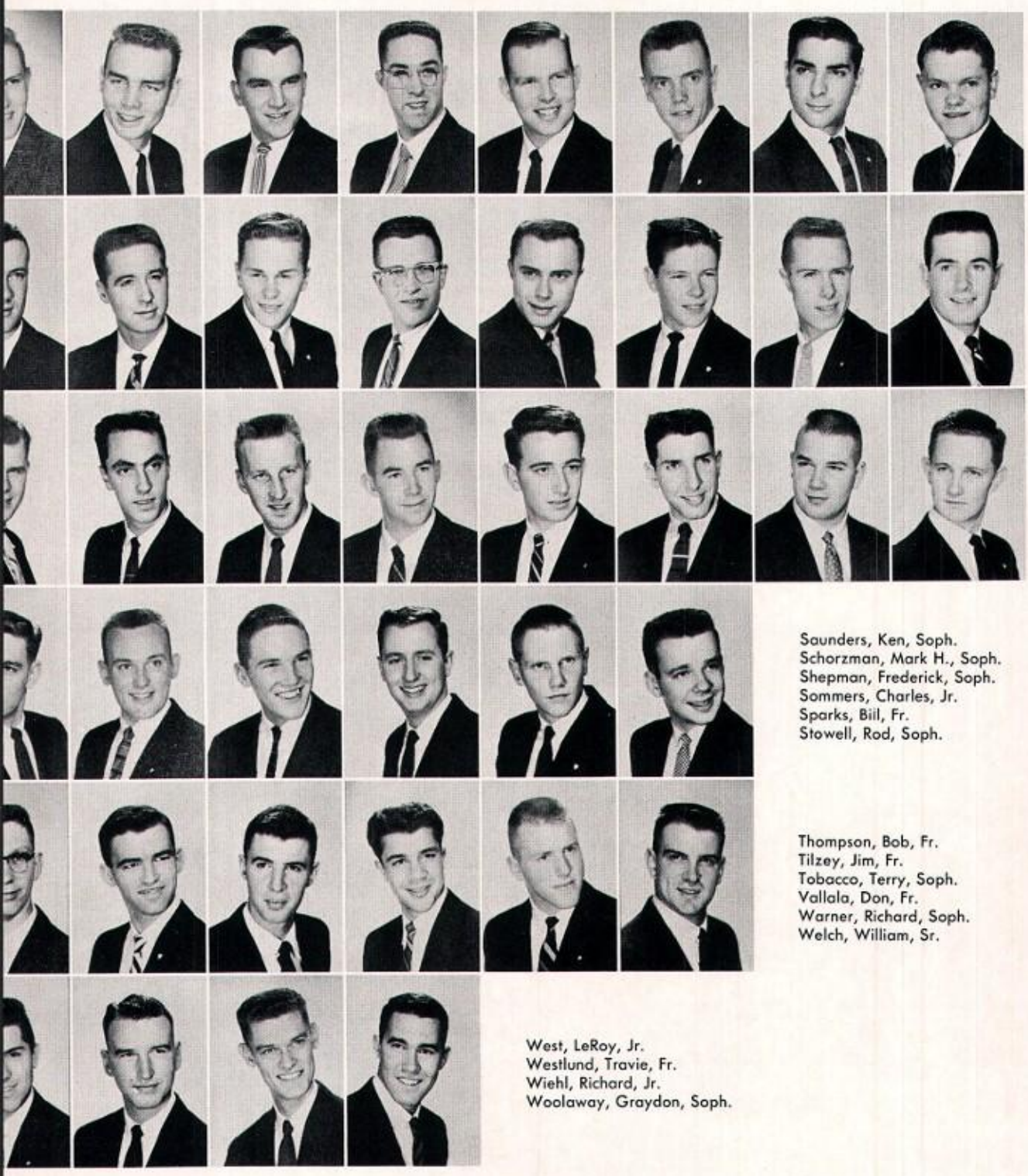

Matson, Michael, Jr.
McCoy, Sharron Dean, Soph.
McGaffey, Chuck, Sr.
McKennon, William, Jr.
McKenzie, Jack, Sr.
Morgan, Harley, Fr.
Nicoli, Ray, Fr.
Olwell, Edward, Soph.

Olwell, Pat, Sr.
Peterson, Norman, Sr.
Phillipes, Ken. Fr.
Phillips, Wallace, Jr.
Pollard, Bill, Sr.
Pool, John, Fr.
Porter, Richard, Soph.
Prentice, Arlen, Jr.

Putman, Lawrence, Sr.
Quigley, David Warren, Sr.
Rasmussen, Glenn, Sr.
Richardson, James, Fr.
Richdale, David, Soph.
Robinson, Jack, Fr.
Sampson, Clark, Sr.
Saunders, Bob, Fr.

Saunders, Ken, Soph.
Schorzman, Mark H., Soph.
Shepman, Frederick, Soph.
Sommers, Charles, Jr.
Sparks, Bill, Fr.
Stowell, Rod, Soph.

Thompson, Bob, Fr.
Tilzey, Jim, Fr.
Tobacco, Terry, Soph.
Vallala, Don, Fr.
Warner, Richard, Soph.
Welch, William, Sr.

West, LeRoy, Jr.
Westlund, Travie, Fr.
Wiehl, Richard, Jr.
Woolaway, Graydon, Soph.

NOT PICTURED:
Babbitt, Douglas, Sr.
Brassfield, John, Fr.
Caldwell, David, Jr.
Hedreen, Dick, Grad.
Kyllingstad, Jack, Grad.
Lodmell, Miles, Grad.
McCormick, Larry, Grad.
McDaniel, Bob, Sr.
Mullikin, Bob, Sr.
Owens, Jack, Jr.
Winn, Bob, Jr.

sigma nu

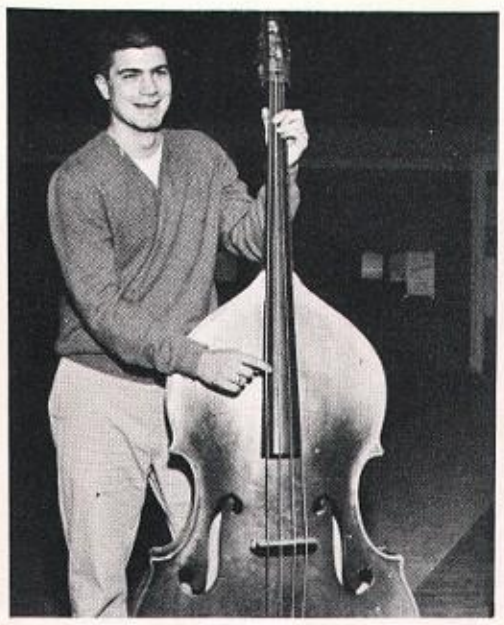

JOHN LISTER, President

Alexander, Gerry, Jr.
Alexander, John, Jr.

Alexander, Thomas, Fr.
Anacker, Don, Soph.
Barker, Edward, Fr.
Beall, Alan, Fr.

BeVan, Robert, Fr.
Bjornstad, Robert, Soph.
Boie, William, Sr.
Boyd, Stanley, Soph.
Brand, Milton, Soph.
Brand, Robert, Soph.

Burke, Daryl, Soph.
Chiller, Jacque, Jr.
Clemens, Richard, Soph.
Cole, Donald, Soph.
Cook, Hugh, Soph.
Curran, John, Fr.
Curran, Thomas, Soph.
Dixon, Richard, Soph.

Dotson, LaVerne, Sr
Durnan, Denis, Sr.
Easley, John, Soph.
Egbert, Gordon, So
Espinoza, Floyd, Jr.
Farrell, Paul, Sr.
Frere, Jules, Soph.
Geri, Warren, Fr.
Goodman, Clark, S
Gruwell, James, Fr.

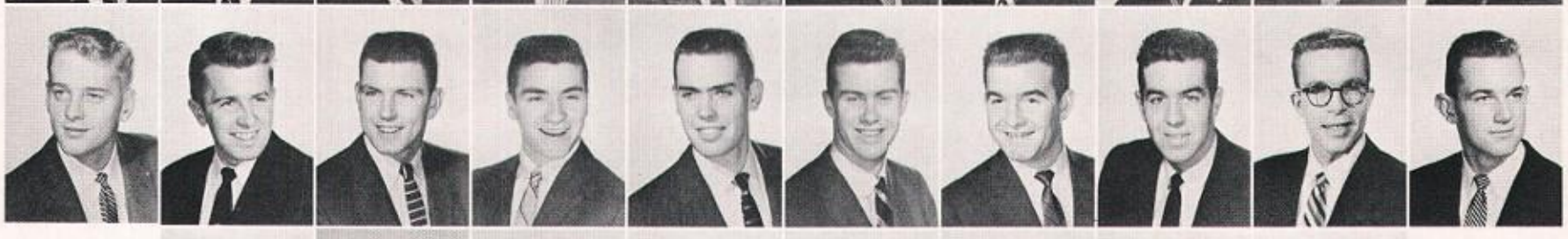

Hamblen, Wesley, J
Hansel, Stephen, Fr.
Harvey, Chester, Sr.
Hawkins, James, So
Henderson, Donald,
Howard, James, Sop
Jacox, Donald, Soph
Kemphaus, Daniel, J
Lacy, Nicholas, Sr.
Leach, William, Soph

Leithe, Chas., Sr.
Lepsoe, Finn, Sr.
Lesley, Larry, Soph.
Lewis, Karsten, Sr.
Lindman, Arthur, Sr.
Lister, John, Sr.
Ludtke, Fred, Fr.
Lybarger, Raymond, Sr.

Madson, Gordon, Fr.
McClusky, Michael, Soph.
McCoubrey, William, Sr.
McKeown, Frank, Sr.
McLean, James, Sr.
McRory, Edwin, Soph.

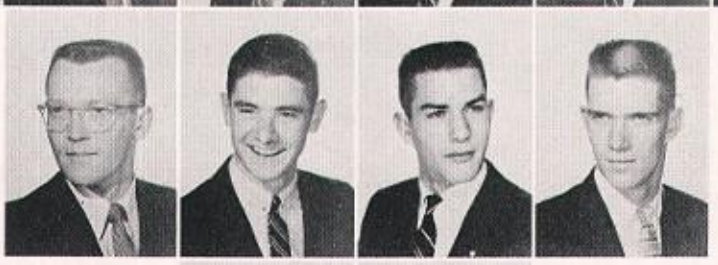

Meagher, Michael, Jr.
Mertel, Charles, Sr.
Meyers, Frederick, Fr.
Miller, David, Fr.

Mitchell, David, Soph.
Moe, Stephen, Fr.

Founded at Virginia Military Institute, Lexington, Virginia, in 1869.

Gamma Chi chapter established in 1896.

118 national chapters.

ΣN

"O Tannenbaum."

Morrison, Ralph, Soph.
Morse, Ward, Jr.

Myatt, Richard, Fr.
Nisbet, Colin, Jr.
Odell, Gary, Soph.
Pariseau, John, Fr.

Pascoe, Jeffrey, Sr.
Pearce, Michael, Jr.
Petrish, Nicholas, Soph.
Pipe, Joel, Soph.

Proctor, Kim, Fr.
Punches, Jerald, Jr.

John, Jr.
Robert, Soph.
rds, David, Soph.
rds, Gordon, Sr.

tson, Richard, Fr.
son, Thomas, Fr.
William, Fr.
l, Donald, Jr.

Ruud, Douglas, Sr.
Sandvick, Stanley, Soph.

Gamma Chi of Sigma Nu, the oldest fraternity at the University of Washington, was founded on this campus in 1896. Sixty-one years later Sigma Nu still maintains a top position. Scholastically, we achieved a 2.57 grade average, well above the all fraternity average. Activity wise, men were prominent in many phases of student government and leadership. Offices held ranged from AMS, Big "W", and Varsity Boat Club Presidents, to chairmen of ASUW committees.

Sigma Nu athletes participated in freshmen and varsity football, an intramural program, basketball, baseball, track, tennis, golf, skiing, and swimming, with one of our men being co-captain of the football team.

Socially, the highlight of the year was the Pig Dinner. Other functions included the pledge dance, pajama dance, French prom, house party, exchanges, and dollar parties.

The chapter went all out for Homecoming, receiving a trophy for the best representation of the 39 fraternities at the Homecoming Dance. Sigma Nu joined with Alpha Delta Pi for Sophomore Carnival, as a very successful year came to a close.

Shansby, Gary, Soph.
Shapiro, James, Fr.
Singer, Richard, Soph.
Smith, James, Fr.
Smith, Ross, Jr.
Sullivan, Frank, Sr.

1616 East 47th

Tallahan, James, Fr.
Trick, Robert, Sr.
Tupper, George, Sr.
Von Lubken, Frederick, Sr.

NOT PICTURED:
Bordeaux, James, Sr.
Fretheim, Thomas, Sr.
Gow, James, Soph.
Irish, Gary, Jr.

Wall, Norman, Fr.
Wilson, James, Sr.

sigma phi epsilon

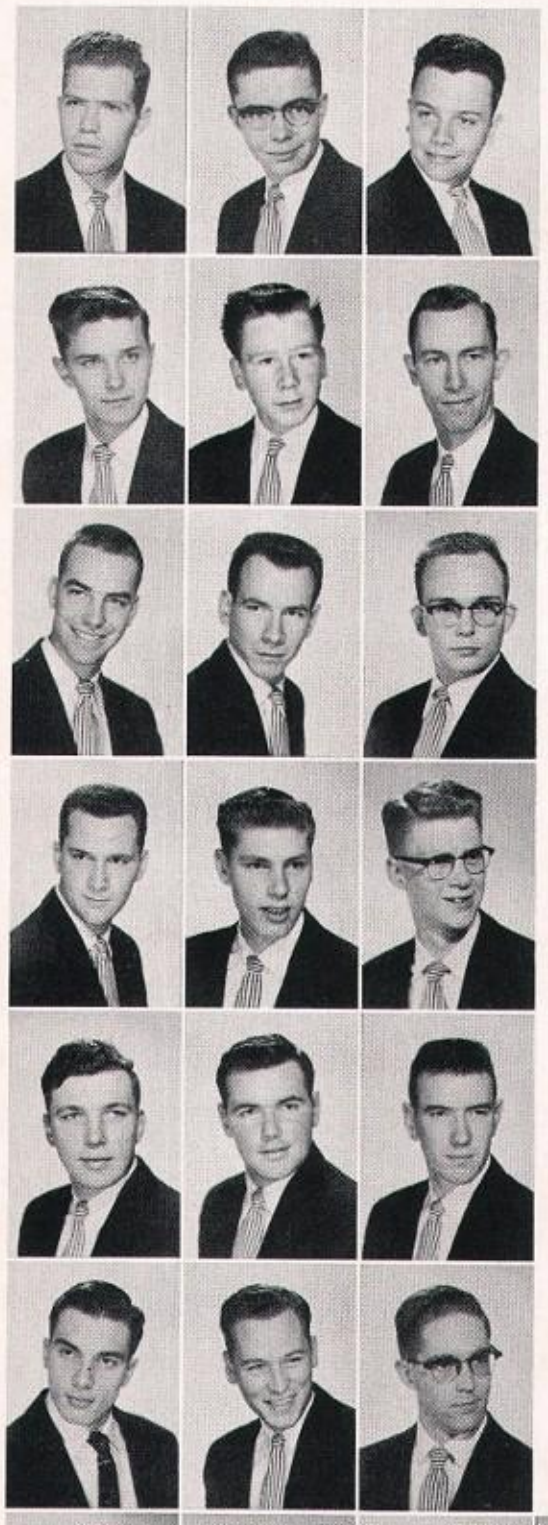

Anderson, Alan, Soph.
Bales, Robert, Fr.
Barker, Ben, Fr.

Bergstrom, James, Soph.
Bjornson, Harry, Fr.
Bosse, Ronald, Soph.

Caviezel, Louis, Fr.
Caviezel, Roy, Fr.
Corning, Robert, Soph.

Custer, Donald, Sr.
Dahl, Ted, Soph.
Ellis, Everett, Fr.

Elnes, Carl, Jr.
Fare, James, Soph.
Fournier, John, Soph.

Galt, Victor, Jr.
Germundson, Gunnar, Sr.
Graham, Thomas, Soph.

"Gung Ho!" was the familiar battle cry around the dear ol' Sigma Phi Epsilon this past school year. We started the year by pledging a very interesting group of boys —numbering 30—whom we laughingly referred to as PLEDGES. In spite of the example set by the active chapter, the pledges managed to do quite well in all their little harmless activities (they lynched the pledge trainer.) They even paid their housebills . . . bless them.

Socially, we set a few precedents with our 'Little Party on the Island' (pledge dance,) the Winter Formal, the annual 'Fire Dance', and the Spring picnic.

Activity-wise, we managed to have members represented in Oval Club, Big W, the president of JIFC, and many committees and honoraries.

Scholastically . . . we tried hard!

DON CUSTER, President

Gulden, Terry, Fr.
Haas, Brian, Jr.
Hansen, Douglas, S
Hawley, Searle, So
Heckman, Claude,
Hicklin, Ronald, Fr.
Hollahan, John, Jr.
Howard, Lynn, Sop
Hult, Bruce, Soph.
Ingalls, Donald, Fr.

Ingalls, Robert, Gra
Johnson, Ben, Jr.
Juergens, Kenneth,
Knight, Bradley, Fr.
Knobel, Roger, Fr.
Lang, John, Sr.
Logan, Daniel, Sr.
McWilliams, Micha
Mitchell, George, J
Mobley, Richard, S

ΣΦΕ

Founded at Richmond University, Richmond, Virginia, in 1901.
Washington Beta established in 1922.
137 national chapters.

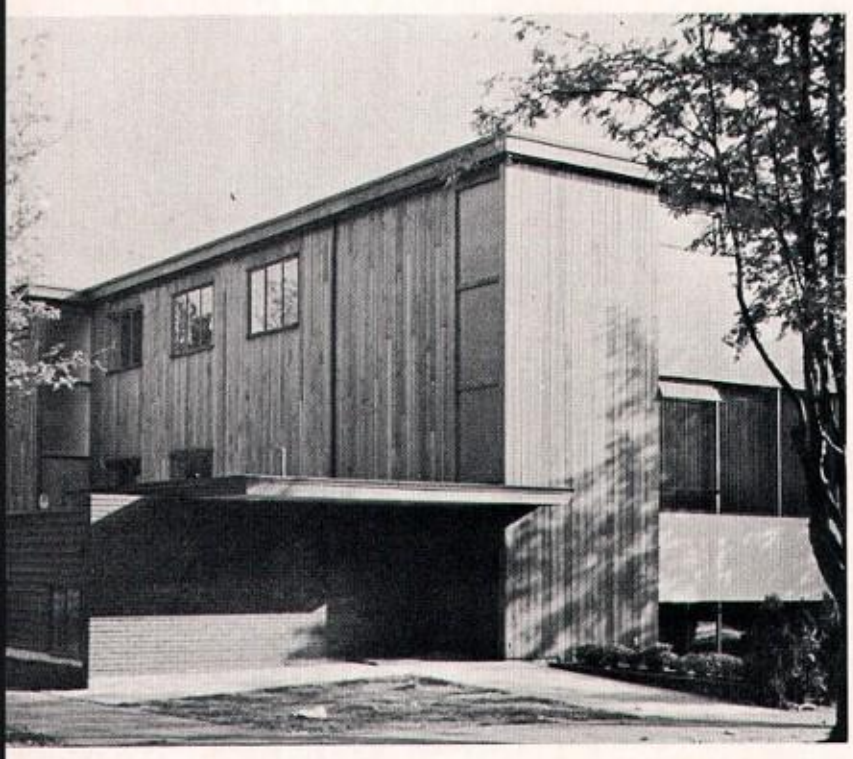

03 E. 47th

Friendships on a firm foundation.

Morton, Lee, Sr.
Pickett, Duane, Sr.

Quickstad, Brian, Soph.
Rolla, Ronald, Fr.

Rosendahl, Loyal, Soph.
Rozendahl, Robert, Jr.

Schnatterly, Steve, Fr.
Smith, Douglas, Soph.

Smith, Tom, Soph.
Tenning, Carl, Jr.

Thoreson, Park, Soph.
Vandaveer, Robert, Sr.

Waliace, Donald, Fr.
Winder, Mark, Sr.

Wolter, Robert, Soph.
Woodworth, Robert, Soph.

NOT PICTURED:
Ahearn, Jerry, Sr.
Behrendt, George, Sr.
Carter, Robert, Grad.
Dunkin, Donald, Soph.
Griffiths, Larry, Soph.
Jessen, Jan, Fr.
Jewett, Robert, Soph.
Laughlin, Eugene, Fr.
Orr, Charles, Fr.
Rogers, Jack, Sr.
Strain, Lamar, Fr.
White, Dwayne, Jr.

tau kappa epsilon

"So this is the way to make doggie stew!!"

EARL STARBARD, President

Allsworth, Arthur, Fr.

Baker, Larry, Sr.
Bartsch, Lynn, Soph.

Campbell, Franklin, Jr.
Cass, David, Fr.
Hickman, Donald, Fr.

Hill, Matthew, Jr.
Hungerford, Stanley, Soph.
Kiethley, Perry, Jr.
Knowles, James, Fr.

Lillibridge, Clinton, Jr.
Lovejoy, Benjamin, Jr.
Maes, Michel, Soph.
Mohr, William, Jr.
Montgomery, Carl, Sr.

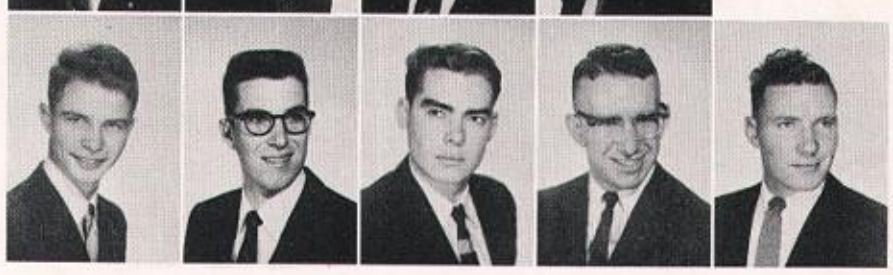

NOT PICTURED:
Bell, Howard, Sr.
Britt, James, Soph.
Casey, William, Fr.
Day, Chuck, Soph.
Dysart, Lloyd, Sr.
Eikerman, Kenneth, Dent.
Grahn, Thomas, Jr.
Japhet, Carl, Fr.
Joseph, Raymond, Fr.
McClure, Doyle, Grad.
Normann, Sigurd, Med.
Normann, Soren, Sr.
Palola, Earnest, Grad.
Pederson, Darryl, Jr.
Peratrovitch, Roy, Jr.
Pederson, Roger, Grad.
Sommerseth, Jerry, Sr.
Spencer, William, Soph.
Steffen, David, Jr.
Swanson, William, Grad.
Sund, Donald, Soph.

, Robert, Jr.
ky, Nicholas, Fr.
e, Donald, Soph.
s, John, Jr.
erd, Leland, Soph.

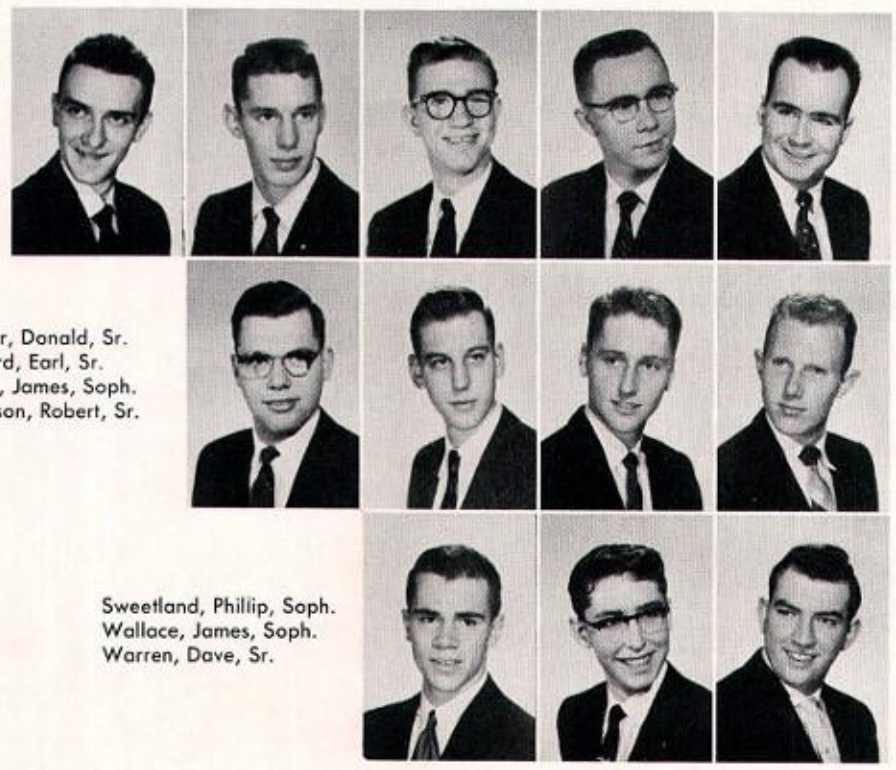

Spencer, Donald, Sr.
Starbard, Earl, Sr.
Steffey, James, Soph.
Stevenson, Robert, Sr.

Sweetland, Phillip, Soph.
Wallace, James, Soph.
Warren, Dave, Sr.

TKE

Founded at Illinois, Wesleyan University, Bloomington, Illinois in 1899.

Chi Chapter established in 1926.

136 national chapters.

4547 19th N.E.

Tau Kappa Epsilon, the fraternity for Life, has always been proud of its accomplishments and the fellowship its members share. This year has been no exception for after adding an exceptional pledge class to our ranks, we went on to enjoy another year of scholastic achievement, social and campus activities.

One of the outstanding accomplishments of the year was the purchase of three choice lots in the heart of "Greek Row" for a new house. The new house has been designed and the bonds are now being sold. This is being done for us by our wonderful alumni. All financial responsibility lies with them and we are free from obligation except to uphold our standards. The entire design concept is contemporary . . . planned for maximum efficiency, while containing every feature necessary for gracious fraternity living.

Tau Kappa Epsilon is looking forward to even greater years in the future.

tau phi delta

Tau Phi Delta is classed as a social fraternity, but its membership is primarily limited to students interested in forestry.

Briefly, our purpose is to further the profession of forestry and allied fields; to promote high scholarship by bringing to the undergraduate a more complete understanding of the accomplishments of these professions; and to further establish the mutual benefits to be derived by cooperation.

This was the year of the "big move," wherein we moved into the former Alpha Chi Omega sorority house. In our new surroundings, conditions are more conducive to studying and the chapter is no longer cramped for space. Membership has hit an all-time high.

Socially, our year was rounded out with participation in "Garb Day," winter formal, numerous ski parties, exchanges, two firesides, and the annual spring picnic.

Batt'g, Burr, Sr.
Beals, Ralph, Soph.

Browne, Harry, Sr.
Bryant, Richard, Jr.

Buse, David, Fr.
Carpenter, William, Soph.

Chan, Gilber, Sr.
Chapman, Arnold, Fr.

1616 E. 50th

Clancy, Roger, Sr.

Craig, Don, Fr.
Davies, Jerry, Jr.

Dickinson, David, Jr.

Eason, Ward, Sr.
Foran, David, Jr.

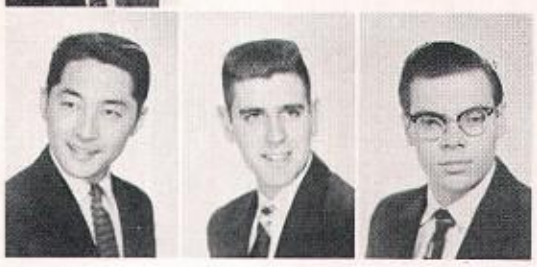

Fujii, John, Sr.
Golding, Willard, Soph.
Hamm, George, Fr.

Hansen, Donald, Fr.
Helm, Henry, Soph.

ΤΦΔ

Founded in Seattle, Washington, in 1924.

Alpha Chapter established in 1923.

2 national chapters.

Jaderlund, Loren, Fr.
Jordan, Donald, Jr.
Kringle, Richard, Jr.

Kritsonis, George, Jr.

McCullough, Tom, Jr.
McKay, Kenneth, Soph.

MacLearnsberry, Charles, Soph.

Merritt, Richard, Sr.
Miller, Ray, Jr.

DICK MERRITT, President

Moore, Larry, Fr.
Nunan, John, Jr.

NOT PICTURED:
Clay, Lawrence, Soph.
Davis, Raymond, Jr.
Furseth, Barney, Soph.
Giaver, Paul, Jr.
Merrill, Bruce, Fr.
Scott, Charles, Soph.
Strang, James, Sr.

Rolph, Leonard, Soph.
Saasen, Arnold, Soph.

Schuette, Arthur, Soph.
Sjoberg, Nils, Sr.

Starks, Brent, Jr.
Taipale, Denny, Jr.

Vogt, David, Fr.
Volkman, Cecil, Jr.

What's the name of this game?

theta chi

Oh sweet reminiscences, oh glorious memories. Yes fans, it's been a grand year for the old Red Ox Club. Aside from our gre-e-a--t spirit (s) and traditions, our campus checkers, and our burly, bouncing athletes, you know, we have fun. Yes indeed, it's been a BIG year.

Hark, let us call the roll. First place, Homecoming Signs. Sonny Matson, elected Frosh President. Dick Day, third All-America gridder. Bruno Boin, talents unlimited. Rollicking, riotous dances, like Bowery Brawls, Bohemian parties, hotel parties (now they're not what you think), Formals, House parties, cruises on the OX version of the SS. United States. But let us be modest.

Yes, avid audience, contrary to popular opinion we do ordinary things also. We do serve hot lunches, we do have exchanges, and we do partiicpate in intramural pon-poming. We chloroform pledges, serve tea at Panhellenic luncheons, and drink torpedo fluid in our sub-sub-basement. Yes, there's more life to Theta Chi. But there are too many stars, too many standouts to tell about here, so drop up any time, fans, and we'll tell you all about it over a bucket of suds.

"Have some snow!"

LARRY KEEFE, President

Bell, Marv, Fr.
Bernard, John, Soph.
Boin, Bruno, Jr.
Bona, Jack, Soph.
Boyd, Bob, Sr.

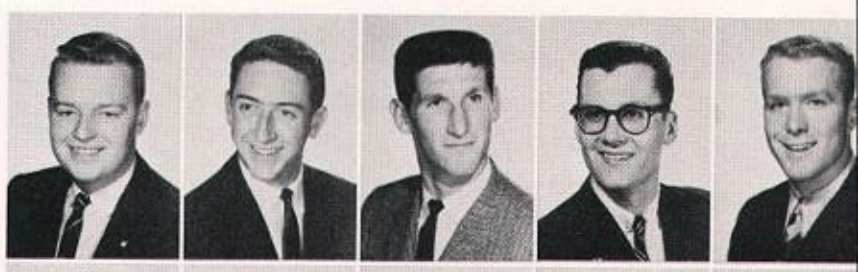

Branson, Chuck, Soph.
Brotherton, Dan, Fr.
Brown, Don, Soph.
Brynes, Emmet, Fr.
Callahan, Al, Jr.

Carlson, Jerry, Jr.
Carlson, Wendell, Soph.
Carratt, H. Itschner, Sr.
Chandler, Ted, Soph.
Cheshire, Jim, Sr.

Clark, Bud, Fr.
Conrad, Dick, Fr.
Cook, Denis, Fr.
Coroch, Eldon, Jr.
Crowefi Ron, Fr.

Day, Duane, Sr.
Day, Howie, Sr.
Douglas, Don, Jr.
Evert, Bill, Fr.
Freeburn, Bill, Soph.

Gardner, Tom, Sr.
Gaston, Dick, Sr.
Gilroy, Bob, Soph.
Grant, Fred, Soph.
Greer, Jim, Soph.

Founded at Norwich University, Norwich, Vermont, in 1856.
Washington chapter established in 1925.
116 national chapters.

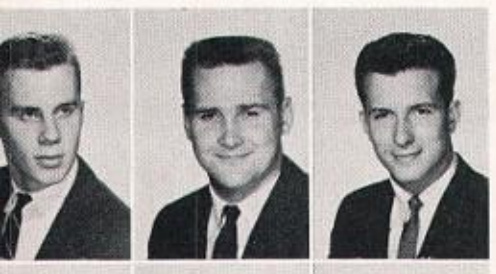

Hammer, Ken, Fr.
Hanson, Jim, Jr.
Helland, Don, Sr.

Hibler, Bob, Soph.
Hirst, Gary, Soph.
Hogan, Carl, Soph.

Hogan, Chuck, Soph.
Hooper, Hal, Soph.
Hunter, Bob, Soph.

Jezek, Gary, Fr.
Jones, Bill, Fr.
Keefe, Larry, Sr.

4535 17th N.E.

Konopaski, Dan, Soph.
Landon, Jerry, Sr.
Matson, Sonny, Fr.

McGhee, Ken, Sr.
Mitchell, Al, Soph.
Neely, Jim, Soph.

Nieder, John, Jr.
Oscar, Paul, Fr.
Pangborn, Jim, Soph.
Parrish, Dick, Fr.
Peace, Larry, Soph.
Ramm, Al, Jr.
Reitz, Dan, Fr.

Roberson, Ron, Jr.
Sampson, Rod, Jr.
Schnebele, Dave, Jr.
Shea, Steve, Fr.
Shields, Frank, Jr.
Snider, Bill, Soph.
Snider, Bob, Fr.
Sobich, Pete, Sr.

Stewart, Cam, Jr.
Sullivan, Price, Sr.
Tennant, Terry, Jr.
Terry, Duane, Soph.
Torrance, John, Soph.
Wallberg, Phil, Fr.
White, Al, Fr.
Whitner, Lonnie, Soph.
Young, Arnie, Fr.

NOT PICTURED:
Abolins, Moris, Fr.
Anderson, Dave, Fr.
Armstrong, Don, Soph.
Bergman, Marv, Soph.
Bertheau, Rene, Soph.
Carlson, Herb, Sr.
Day, Dick, Soph.
Duncan, Cliff, Sr.
Foster, Mike, Fr.
Gamble, Ted, Soph.
Hamilton, Jim, Soph.
Hill, Jim, Sr.
Lawrence Gordy, Sr.
Mack, Al, Fr.
Millich, Don, Soph.
Mitchell, Gordy, Sr.
Reid, Jerry, Sr.
Schmidt, Frank, Fr.
Terry, Ron, Fr.
Wagner, Walt, Soph.

theta delta chi

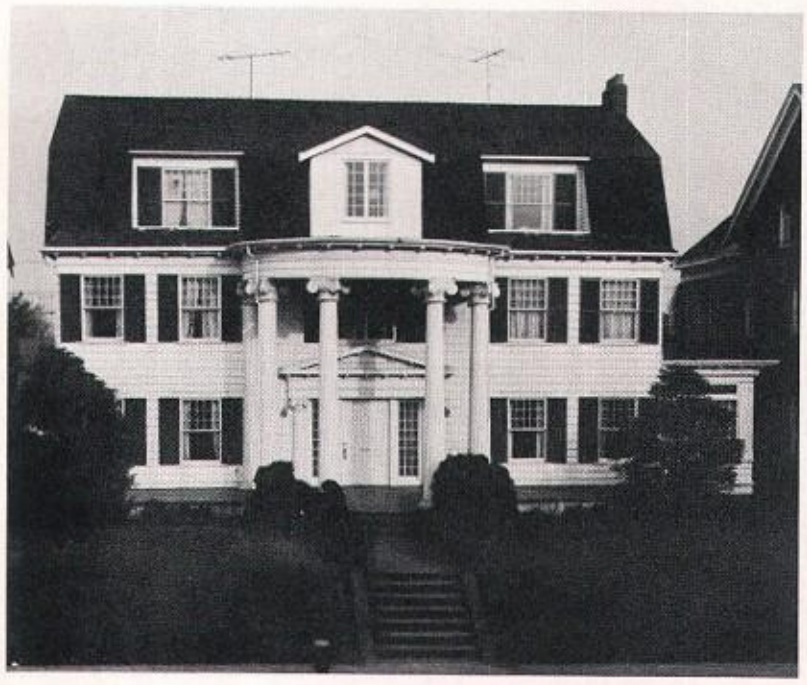

4532 19th N.E.

Anderson, Charles, Soph.
Anderson, Grant, Fr.
Angle, Theodore, Jr.
Atwood, Karl, Fr.
Austin, Lawrence, Fr.

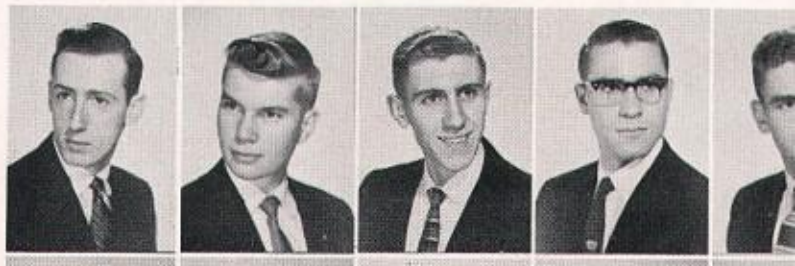

Baker, Todd, Fr.
Bamford, Robert, Soph.
Boyington, Orville, Sr.
Braathen, David, Jr.
Bremner, Eric, Sr.

Brown, Robert, Sr.
Byles, Frank, Fr.
Campbell, George, Sr.
Carlisle, Frederick, Jr.
Carlisle, Richard, Soph.

Church, John, Soph.
Collins, John, Soph.
Cusworth, Thomas, Soph.
Dahlgren, Daniel, Fr.
Duryee, David, Fr.

Field, Robert, Jr.
Flower, Charles, Sr.
Flower, William, Soph.
Glendinning, Finis, Jr.
Goodman, Robert, Sr.

Grahn, Gary, Fr.
Grenz, Lewis, Fr.
Hall, Arthur, Soph.
Harper, Charles, Sr.
Hofstatter, Gerald, Fr.

These don't hurt as much.

NOT PICTURED:
Holly, Robert, Soph.
Spence, Kenneth, Soph.
Tennery, Gerald, Fr.
Wilkerson, Lawrence, Soph.

ΘΔX

unded at Union College in Schenectady, New York, in 1847.
ashington chapter founded in 1913.
national chapters.

Klingman, Ronald, Sr.
Lentz, Wallace, Fr.
Lewis, Jack, Sr.
Loftus, Thomas, Grad.
Lokken, David, Fr.

Lontz, Larry, Soph.
Lyderson, Donald, Fr.
Matthews, James, Jr.
Matthews, Jerry, Soph.
McGrath, Joseph, Soph.

Mefford, Dwain, Fr.
Miller, Michael, Fr.
Moskeland, John, Fr.
Neumann, Werner, Jr.
Odland, Edward, Soph.

Pierson, Graham, Soph.
Reddick, Robert, Sr.
Reinke, Norman, Fr.
Schiebel, Joseph, Sr.
Schiebel, Remigius, Jr.

Schubert, James, Sr.
Steen, David, Fr.
Steiner, Jack, Soph.
Townsend, Robert, Soph.
Wade, William, Soph.

Webster, Roy, Fr.
Weijanen, Mark, Soph.
Westphal, Ellis, Soph.
Wonder, Richard, Fr.
Zellmer, Ernest, Sr.

REM SCHIEBEL, President

Riding the crest of spirit generated at the 109th convention of Theta Delta Chi held in Seattle, Theta Delts experienced their best year to date. Thirty-three new pledges were soon molded into fine fraternity men. After rush week the brotherhood moved into an interesting social calendar including the Founders' Day Banquet, a successful Pledge Formal, the Singapore Sling, Ze' Paree, Pajama Dance, and the Spring Cruise. The brothers also found time to present the annual all-University Pre-Election Street Dance.

Theta Delts held many campus positions including ASUW First Vice-President, Hub Committee chairmen, and membership in Fir Tree, Oval Club, and Purple Shield. Also, the house grade point was well above average.

In sports Theta Delta Chi participated in both varsity and intramurals. The brothers were active in Varsity crew, swimming, golf, gymnastics, tennis and baseball. In intramurals the house was among the leaders in basketball, bowling and softball.

After spring finals, the brothers looked forward to an even better year at "good ol' TDX."

theta xi

Boyd, Robert, Sr.
Buckles, Barton, Jr.
Bush, Curtis, Grad.
Craig, Robert, Soph.
Crews, Charles, Jr., Jr.

Dodge, James, Jr.
Duncan, Ronald, Jr.
Gearhart, John, Jr., Jr.
Gutherless, Richard, Fr.
Hedeen, Lowell, Fr.

4522 18th Ave. N.E.

Haugland, David, Soph.
Krider, Jess, Jr.
Iverson, Ronald, Sr.

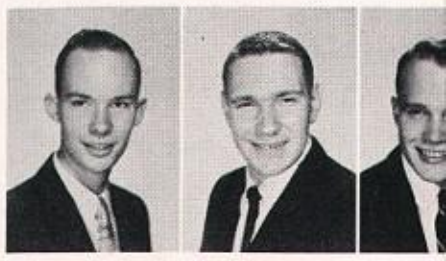

The TX's quickly became known for their unusual ability in maintaining a high scholastic standing without impairing their party life. Theta Xi was seventh highest in scholarship last year and all the members privately vowed to regain the number one position again next year.

The Theta Xi's not only burned the midnight oil . . . they drank it. The parties were immeasurable in size and pleasure. Three costume balls, a formal and the Pledge Dance provided enjoyment for all. Firesides, exchanges, picnics and beach parties supplemented the larger house functions.

Athletically Theta Xi participated in almost all the intramural sports from ping-pong to football. We were a respectable foe outdistancing most of our opponents.

The Hub was a second headquarters to TX men in political and social pursuits. The Daily and Columns had both TX wardens and writers on their staff.

Since the founding of Theta Xi, in 1864, the fraternity has developed a strong national organization with chapters in sixty-three of America's finest universities.

Johnson, Clayton, Jr.
Latourell, Dean, Sr.
Lennon, John, Fr.
Lindgren, Arthur, Soph.
Little, Jack, Fr.

Lunder, Clarence, Soph.
Maggard, James, Fr.
McCrimmon, Jerome, Sr.
Miller, David, Jr.
Miller, John, Sr.

Founded at Rensselaer Polytechnic Institute
at Troy, New York, in 1864.
Upsilon chapter established in 1924.
63 national chapters.

NOT PICTURED:
Brannian, William, Jr.
Fryer, Doug, Grad.
Plastino, John, Sr.
Warnek, Ross, Sr.
Wilmont, Arthur, Soph.

Moller, Walter, Soph.
Morrison, George, Fr.
Myers, Troy, Soph.
Peterson, David, Soph.
Qually, Lloyd, Sr.

Rants, Roland, Jr.
Riley, Daniel, Fr.
Roberts, Charles, Fr.
Rogers, Kent, Fr.
Sands, Paul, Sr.

Sutterlee, Duane, Fr.
Sherman, Glen, Sr.
Shoemaker, Robert, Jr.

What's a little snow between friends?

Sorenson, John, Fr.
Stone, John, Soph.
Thompson, Richard, Grad.
Thorpe, Fred, Fr.

Warner, Allan, Fr.
Weber, George, Fr.
Weber, Howard, Fr.
York, Milton, Soph.
Zimmerman, Drew, Soph.

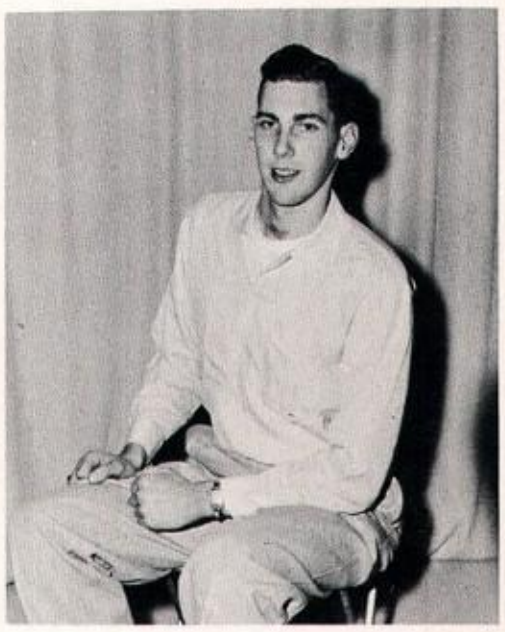

LLOYD QUALLY, President

zeta beta tau

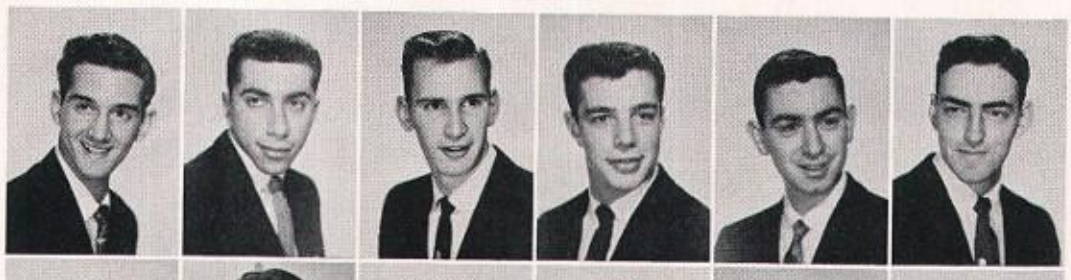

Adler, Howard, Fr.
Aronson, Robert, Fr.
Backer, Bruce, Soph.
Barokas, Larry, Fr.
Baronsky, Robert, Soph.
Block, Ned, Sr.

Bloom, Jay, Fr.
Capeloto, Arnold, Soph.
Caplan, Allen, Fr.
Coe, Harold, Soph.
Copeland, Lee, Soph.
Crevin, Larry, Jr.

EDDIE SHERMAN, President

Davis, Paul, Jr.
Degginger, Leonard, Jr.
Epstein, Richard, Soph.
Ferner, Harvey, Soph.
Finegold, Al, Soph.
Glickman, Kenneth, Jr.
Goldberg, Alan, Jr.
Goldfarb, Mickey, Fr.
Greenborg, Jess, Fr.

Gruber, Burton, Soph.
Hochfeld, Martin, Fr.
Hoff, David, Soph.
Izen, Harvey, Fr.
Jacobs, Richard L., Soph.
Jaffe, Jerold, Soph.
Katz, Kenneth, Fr.
Kleinberg, Jr., Lester, Sr.
Krause, Laurence, Soph.
Lesch, Jerry, Soph.
Levinson, Allan, Soph.
Lonn, Gerald, Soph.
Maizels, Richard, Fr.
Malakoff, Paul, Jr.
Mayer, John, Soph.
Mayo, Joey, Soph.
Mesher, Jerome L., Soph.
Mesher, Ted, Jr.

4626 21st N.E.

NOT PICTURED:
Baskin, Michael, Jr.
Grinstein, Bill, Soph.
Kane, Richard, Sr.
Lotzkar, Martin, Sr.
Newman, Allan, Sr.
Pickard, Paul, Jr.
Pody, Sanford, Fr.
Rosen, Don, Jr.
Thomas, Herbert, Jr.
Volotin, Norman, Soph.

ZBT

Founded at City College of New York, in 1898.

Alpha Mu chapter established in 1922.

47 national chapters.

Alpha Mu of Zeta Beta Tau filled its trophy case with "hardware" and its scrap book with headlines during the past year. While maintaining a fine scholastic average the Zeta Betes were represented on varsity golf and track squads, freshman golf, track, tennis and basketball teams, reached the semi-finals of the all-University softball competition, and came from behind the win the University bowling championship. The Alpha Mu's also placed a man on the Intramural Football All-Star team and the ZEBE pledges overwhelmed their traditional football rivals, Sigma Alpha Mu pledges.

When Homecoming 1956 rolled around, the ZEBES brought back their third consecutive Village Band Contest trophy, and captured second place in the sign contest.

The positions of Homecoming Rally Chairman and Sophomore Carnival Chairman were filled by ZEBE brothers, as well as positions on the Daily staff and many other campus activities.

Socially Zeta Beta Tau again had an overflowing calendar. The annual Orchid Formal, a great success, the Winter Formal, exchanges, and usual house parties. The second annual ZBT jazz concert drew a capacity crowd.

vorite literature—the TYEE.

Moscatel, Harry, Fr.
Platt, Jerold, Soph.
Rose, Sanford, Fr.

Rosen, Kermit, Soph.
Rosenfield, James, Soph.
Roumm, Dan, Fr.

Rucker, Steve, Fr.
Rucker, Wallace, Jr.
Saul, Ronald, Soph.

Schneider, David, Soph.
Schoenfeld, Ralph, Jr.
Schwartz, Gary, Fr.
Selig, Martin, Soph.
Sherman, Eddie, Sr.
Sidell, Stanley, Soph.
Stern, David, Fr.

Stern, Edward, Jr.
Sternoff, Burton, Fr.
Thal, Alan, Fr.
Waldbaum, Kenneth, Jr.
Weinstein, Michael, Soph.
Wolfin, Bernard, Jr.
Woron, Harold, Sr.

zeta psi

4703 21st N.E.

NOT PICTURED:
Cook, John, Law
Devoe, Robert, Sr.
Finley, James, Law
Gerbel, Arthur, Jr.
Greenwell, Warren, Sr.
Hahn, August, Law
Johanneson, Allen, Sr.
Jones, Howard, Dent.
Little, William, Jr.
Norby, K. Gerald, Soph.
Quinn, Norman, Law
Syron, Scott, Law

Adair, Jerry, Fr.
Amsberry, Ronald, Jr.
Arioli, Richard, Sr.
Beckman, Paul, Jr.
Billingsley, S. Kirby, Jr.
Brandt, Paul, Sr.
Bray, Ronald, Med.
Brock, Richard, Sr.

Brockhaug, Harold, Sr.
Brostrom, Robert, Fr.
Brower, Robert, Soph.
Carskadden, Thomas, Sr.

Daly, Bruce, Soph.
Edwards, Michael, Fr.
Elliott, Richard, Jr.
Footte, George, Fr.

Ganz, James, Fr.
Geisinger, Phillip, Fr.
Gifford, Harold, Soph.
Giles, Dale, Fr.

LARRY HOLDREN, President

ZΨ

Founded at New York University, New York, in 1847.
Phi Lambda established in 1920.
32 national chapters.

Green, William, Fr.
Hall, Ronald, Fr.
Hermanson, Donald, Soph.
Hilliker, James, Fr.
Holdren, Larry, Sr.
Hutton, George, Fr.
Jackson, Keith, Jr.
Kulander, Bruce, Soph.

Larson, Robert, Sr.
Leonardy, Donald, Fr.
Lewis, Peter, Fr.
Malland, Merle, Fr.
Markey, Darrell, Fr.

Morgan, James, Fr.
Mullins, Joseph, Fr.
Nutting, James, Sr.
Orr, Robert, Fr.
Paul, Walter, Fr.

Pike, Keith, Sr.
Roblan, Donald, Jr.
Sawyer, Larry, Fr.
Schropp, Donald, Soph.
Weiss, Henry, Fr.
Welch, Douglas, Fr.
West, Ronald, Soph.
Woods, Frederick, Fr.

From a fine pledge class to the party after Spring quarter, the past year was very successful for the Zetes. The house grade point stayed well above the all-University average and the social life was still tops. The social calendar was highlighted by the Pledge Paddle dance, the Winter Formal, and a house party in the San Juans. The pajama dance, Harum-Scarum barn dance, firesides, exchanges, and serenades rounded out the program.

The Zetes also managed to keep studying and participate in campus activities. Zetes were active in honoraries all the way from engineering to journalism. Though no first place trophies were brought back legally from the intramurals, everyone had a good time.

That sums it up—everyone had a good time and learned a little, too.

A warm fire felt good on cold days.

campus candids

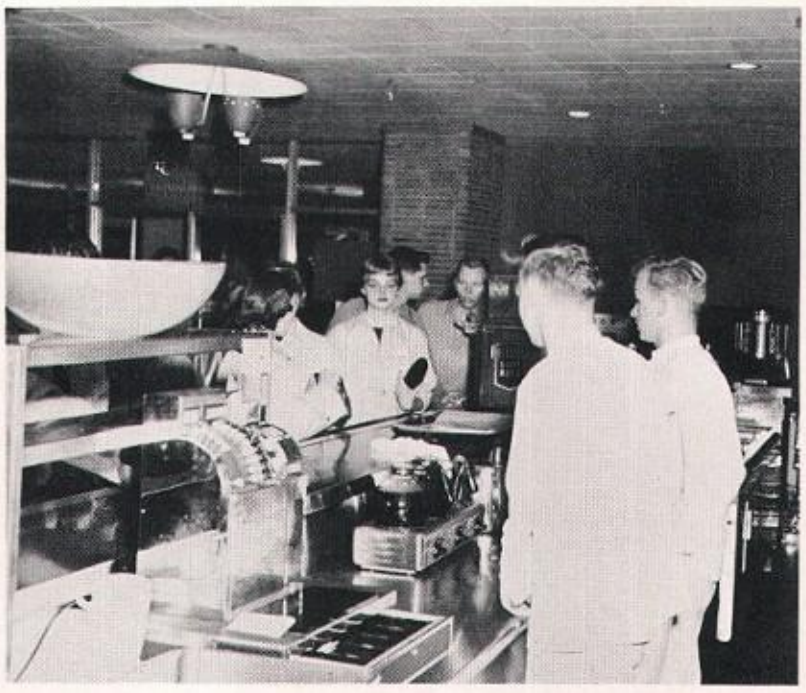

Food for thought is offered around campus.

Students take advantage of the situation!

MARSH JOHNSON

INDEPENDENTS

i. w. a.

CAROL LINSTROM, President

Joyce Bristol
Aletha Decker
Nancy Fendall

Britta Follis
Carolyn Graef
Donna Harding

Mary Hawley
Lois Horn
Nettie Lloyd

Joan Lockwood
Marilyn Pond
Shirley Starmer

NOT PICTURED:
Leola Esterly

A sounding board for issues of concern to the independent women's organized houses is the IWA. IWA gives its members direct voice in campus affairs by means of a seat on the Board of Control and by representation on other campus committees. The executive body of IWA consists of the Interhall Council of the WRH, to which the affiliate members, Synadelphic and Wesley House, may each send its representative. Attempts to bring about wider acquaintance among the members of independent women's groups are represented by IWA functions.

erson, Lorna, Jr.
strong, Joan, Soph.
ey, Mary, Fr.
er, Nancy, Grad.
ri, Claudia, Grad.
, JoAnne, Soph.
lford, Juanita, Fr.
holtz, Gladys, Sr.
anan, Joyce, Jr.
ton, Barbara, Fr.

vel, Anita, Soph.
nolly, Estelle, Fr.
l, Doris, Fr.
, Jacquelynn, Fr.
con, Pat, Fr.
etriadou, Lambrini, Grad.
s, Marne, Fr.
n, Ellen Marie, Fr.
mit, Mary, Fr.
Helen, Sr.

Featherstone, Joan, Fr.
Fendall, Nancy, Sr.
Fjellman, Janice, Soph.
Gilliland, Laura, Jr.
Golden, Pat, Fr.
Graef, Carolyn, Soph.
Hansen, Fay, Fr.
Hartwig, Aileen, Grad.

Holloman, Lynn, Fr.
Hopfinger, Barbara, Soph.
Hutchings, Barbara, Soph.
Ivers, Jeri, Soph.
Johnson, Miriam, Fr.
Jue, Jin-Jee, Sr.
King, Judy, Fr.
Koplitz, Marilyn, Sr.

Landfried, Frieda, Fr.
Lane, Lark, Fr.
Leckie, Cherry, Jr.
Lee, Lois, Jr.
Lobberegt, Deanne, Soph.
Manson, Heather, Soph.

McKimmey, Jean, Sr.
Miller, Marilyn, Sr.
Moeller, Mary Ann, Fr.
Pearson, Mary Lee, Soph.
Pease, Mina, Sr.
Potts, Jacklynn, Fr.

Proctor, Janis, Fr.
Reitzel, Linda, Fr.
Rosenoff, Betty Jane, Soph.
Senn, Eleanor Jean, Grad.

Shervold, Paula, Soph.
Siemens, Ruth, Soph.
Starmer, Shirley, Sr.
Stevens, Lenore, Fr.

Stout, Marceline, Soph.
Stout, Penny, Fr.
Swanson, Jeanne, Soph.

Wecker, Marie, Fr.
Wheeling, Marcia, Fr.
Yeager, Joanne, Jr.

Yoshioka, Karen, Fr.

OT PICTURED:
reman, Carol
auw, Karen
nes, Bonnie
vd, Marilyn
dwell, Leslie
lins, Nancy
vis, Anne
vis, Katherine
h, Mary
land, Dianna
ns, Margaret
cher, Alverta
ch, Marilyn
ke, Gertrude
er, Barbara
ham, Joann
enwalt, Sue

Hamon, Roseta
Hanson, Sharon
Hopkins, Sally
Johnston, Aileen
Knutson, Mary Ann
Lamson, Margaret
Langslet, Jana
Lane, Joan
Lee, Anna
Lyon, Helen
Mattson, Marcy
McConnell, Donna
Miller, Nola
Mulford, Beatrice
Nelson, Marilyn
Nielson, Clara
Orr, Myrna
Parker, K.Y.

Paulik, Joann
Peer, Jean
Pinkerton, Lola
Powers, Cynthia
Rogers, Jo Ann
Rice, Sandra
Riley, Julie
Saarinen, Sandra
Sibal, Marcia
Stenberg, Grace
Sudman, Dorothea
Talbot, Sherrill
Tudor, Jeannie
Urseth, Sonjia
Viebrock, Marilyn
Wellborn, Stella
Yee, Frances

austin hall

Let's all sing! Let's all sing!

blaine hall

THERESA NIEMEIER, President

Abe, Joanne, Fr.
Badar, Adena, Soph.
Bassett, Carol, Fr.
Bailey, Charlotte, Soph.

Beardsley, Bonnie, Fr.
Brown, Barbara, Soph.
Buchanen, Alyne, Jr.
Clark, Linda, Soph.

Clemans, Diana, Soph.
Conner, Jane, Jr.
Coonrad, Loretta, Soph.
Carkum, Evelyn, Sr.

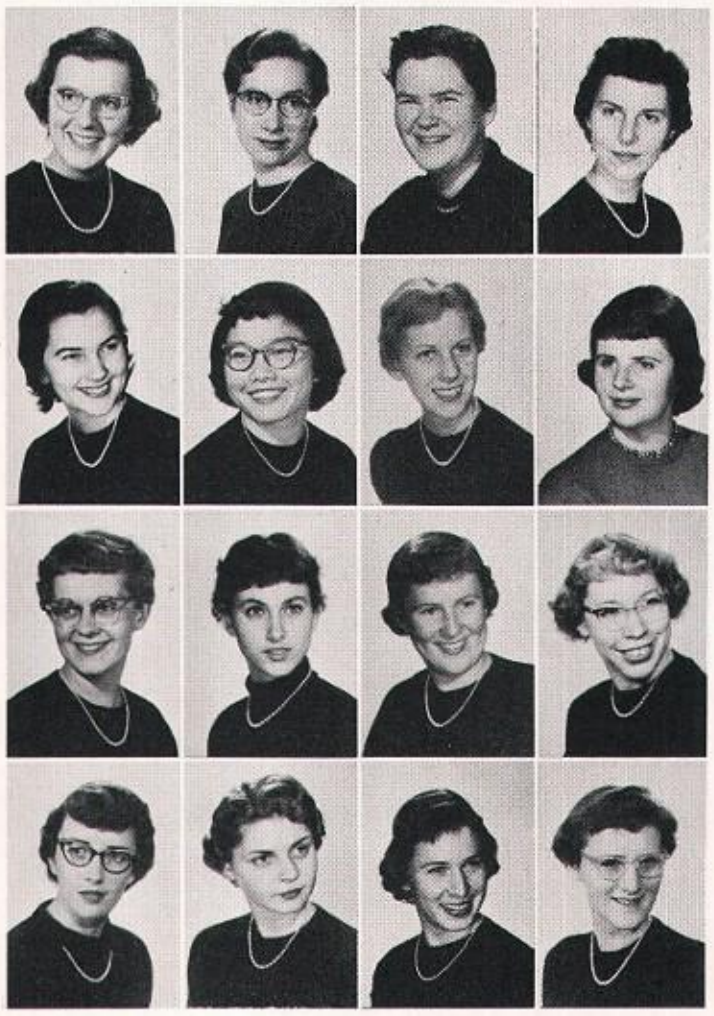

Denman, Marcia, Fr.
Ellis, Vinita, Soph.
Fay, Arlene, Fr.
Franzen, Audrey, Sr.

Friele, Unn, Fr.
Fukasawa, Grace, Soph.
Funke, Gloria, Jr.
Goodale, Patricia, Jr.

Griffith, Kay, Jr.
Hammond, Linda, Fr.
Hansen, Barbara, Fr.
Harris, Nancy, Jr.

Hewitt, Marlene, Fr.
Johnson, Pat, Sr.
Joubert, Julienne, Soph.
Kastet, LoRay, Fr.

Kozloski, Kathryn, Soph.
Lauder, Nancy, Fr.
Lewis, Gwendolyn, Fr.
Linstrom, Carol, Sr.
Lockwood, Joan, Sr.

Don't forget the curfew hour!

McRoberts, Sharon, Fr.
Nelson, Norma, Soph.
Nielson, Margaret, Fr.
Niemeier, Theresa, Jr.
Noblitt, Marjorie, Sr.

Pickard, Janet, Jr.
Pond, Marilyn, Jr.
Ramm, Kathryn, Fr.
Ramsey, Nancy, Sr.
Reese, Janet, Sr.

Ruzicka, Ruth, Soph.
Salt, Suzanne, Jr.
Schmidt, Kay, Fr.
Strandberg, Verna, Fr.
Swenson, Judith, Fr.

Takayama, Diane, Fr.
Trunkey, Gloria, Fr.
Wells, Shirley, Soph.
Williams, Susan, Fr.
Wolbert, Corinne, Soph.

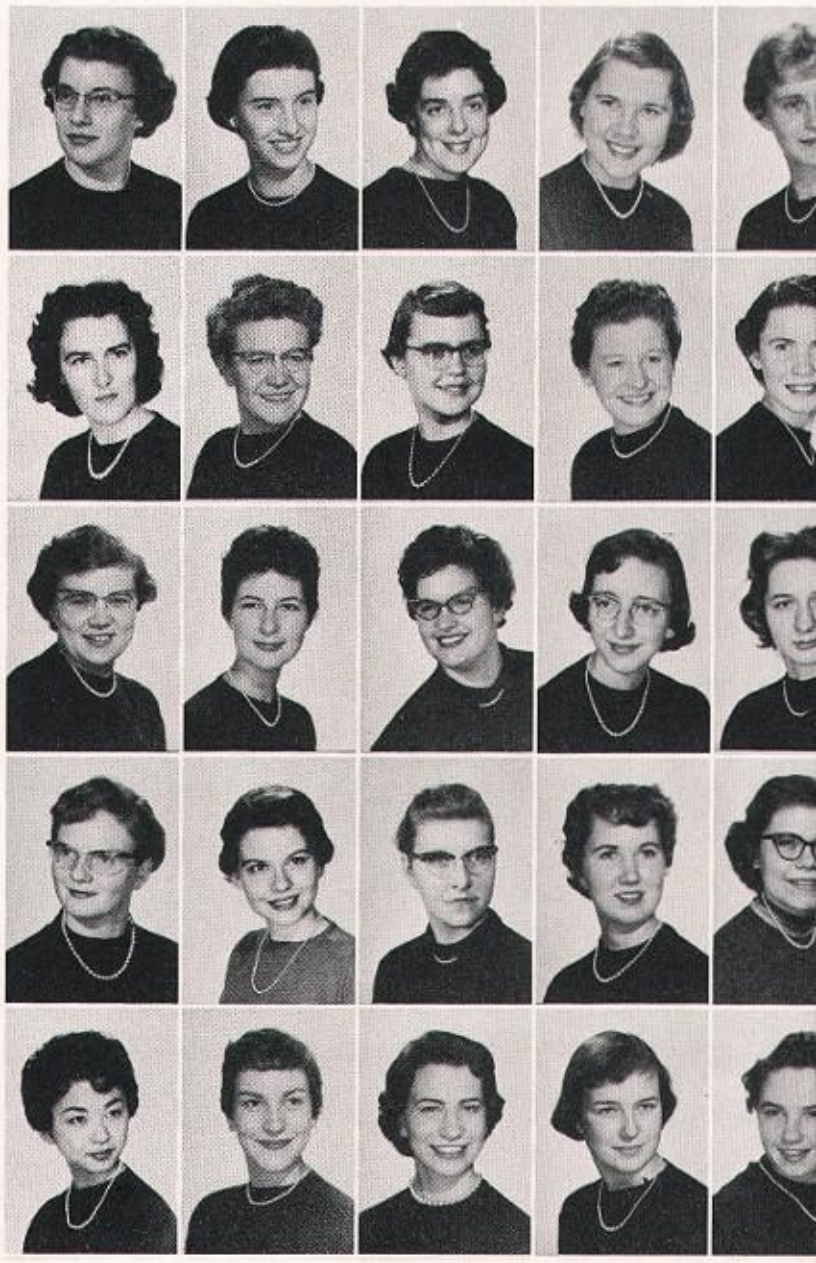

NOT PICTURED:
Aarset, Joy
Abdullah, Gandasari
Adams, Jan
Askew, Dorothy
Augustin, Louise
Biederman, Marguerite
Canterbury, Kit
Church, Jean
Coe, Marilyn Jean
Cook, Kathryn
Douglass, Kathryn
Doyle, Evelyn
Downing, Donna
Ehlin, Dolores
Erickson, Carol
Eshleman, Donna
Forrester, Lotte
Gail, Mildred
Goodrich, Frances
Haberecht, Joan
Hegle, Carmen
Hewitt, Gloria
Holcomb, Emelie
Hornstein, Anita
Huchttoen, Joeann
Jacobson, Carol Lou
Jones, Janet
Karsten, Mary
Kershaw, Bonnie
Lawson, Carole
Lindskog, Phyllis
Manni, Moire
McKimson, Beulah
Morgan, Joyce
Nein, Geraldine
Nelson, Phyllis
Neubauer, Eva
Newberry, Wilma
Ottis, Marla
Oxwang, Sharon Lee
Paulson, Marjorie
Peterson, JoAnn
Regla, Ofelia
Samrady, Judy
Shabro, Nancy
Siel, Beatrice
Sinclair, Helen
Sizer, Gail
Sparks, Sharon
Stackpole, Margaret
Stevens, Sylvia
Stogsdill, Rose
Stott, Selma
Taylor, Alyce
Tempel, Kay
Terao, Setsuko
Tuomikoshi, Inkeri
Twigg, Susan
Wallace, Arlene
Williams, Joyce
Wright, Tamesie

leary hall

Bell, Nancy, Jr.
Brown, Rosalee, Fr.
Carstens, Karen, Jr.
Chun, Jane, Jr.

Clinton, Ann, Soph.
Cox, Janet, Soph.
Eckloff, Janet, Fr.
Evans, Delores, Sr.

Furtado, Bobby Lou, Sr.
Gross, Lois, Jr.
Haagensen, Greta, Jr.
Hamilton, Peggy, Soph.

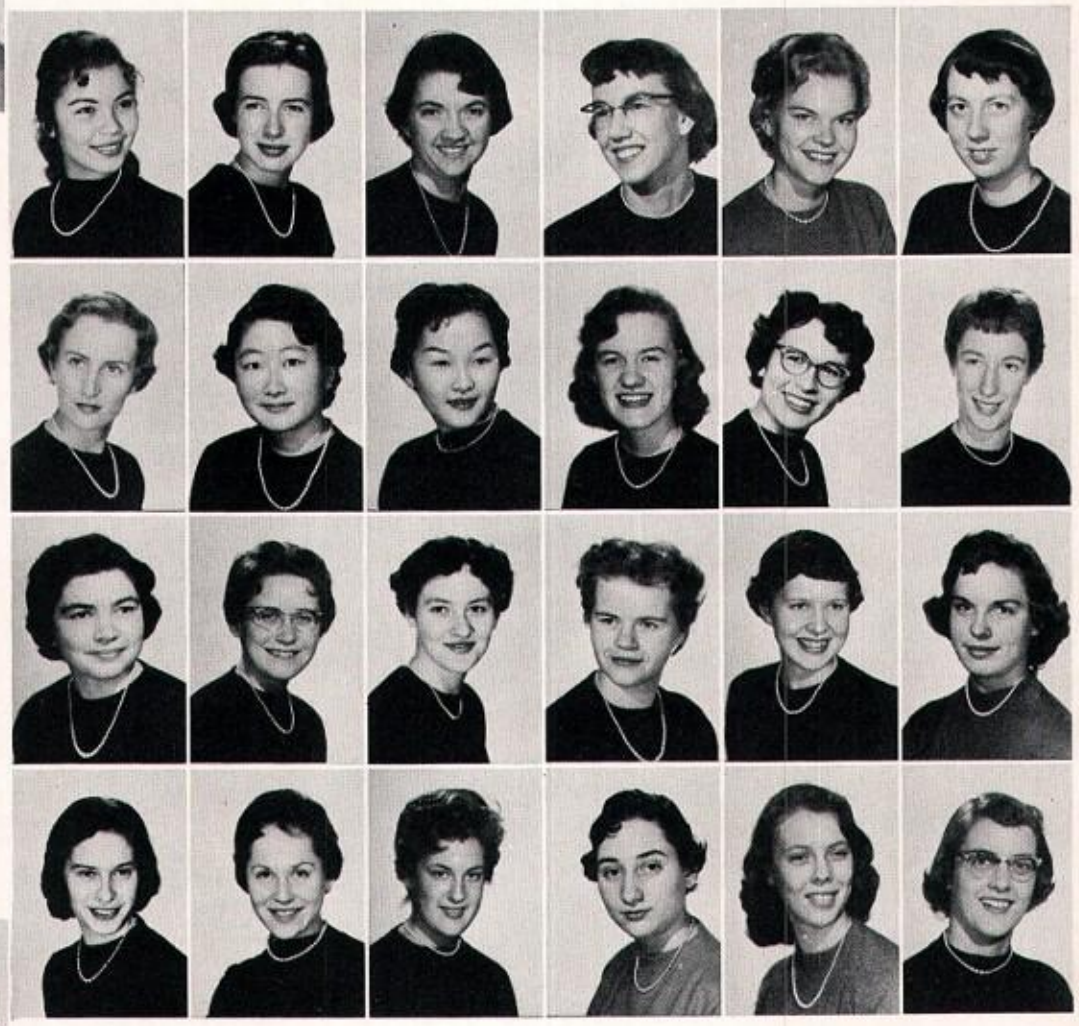

Hart, Shirley, Fr.
Hawley, Mary Jane, Sr.
Heller, Marilyn, Jr.
Helmer, Arlys, Sr.
Henriksen, JoAnne, Fr.
Holm, Marlene, Soph.

Horn, Lois, Jr.
Ikemoto, Momoe, Grad.
Inowe, Amy, Jr.
Jacobsen, Mary, Fr.
Jennings, Betty Sr.
Johnson, Jacqueline, Soph.

Johnson, Jeanette, Sr.
Jones, Fay, Fr.
Lewis, Mary Lou, Soph.
Lloyd, Nettie, Jr.
Lynch, Bonnie, Jr.
Malmgren, Phyllis, Soph.

Matson, Sally, Fr.
McMahan, Jean, Sr.
Meyers, Mary, Fr.
Mohr, Janet, Fr.
Nesbitt, Carolyn, Fr.
Nickell, Sally, Fr.

T PICTURED:
e, Barbara
rburn, Joan
by, Jean
ch, Garnet
k, Marguerite
k, Ruth
stwaite, Kay
hi, Janet
ison, Beverly
ley, Gail
an, Judy
in, Randi
er, Karolin
bracht, Anne
Christine
lfrey, Kathleen
sack, Kay
ford, Joan

Helman, Barbara
Ho, Shirley
Holt, Marilyn
Humphrey, Penny
Jones, Flavia
Kaaua, Penny
Kanai, Arlene
Lotz, Donna
Lowe, Marian
Lutes, Linda
McCormack, Harriet
Monsen, Karen
Mott, Kathy
Munns, Layne
Nichelsen, Marilyn
O'Donnell, Janet
Overland, Charlotte
Pedersen, Ruth
Peppel, Charlotte

Raybell, D'Averil
Rice, Erin
Rowen, Andrea
Ryan, Bonnie
Rykus, Annette
Scalley, Judith
Schmand, Mary Lynn
Scripps, Stephanie
See, Nancy
Sheriff, Karen
Suomela, Anna
Thompson, Sue
Trembanis, Sophie
Wagner, Gabrielle
Warrington, Tye
Wiegert, Lynne
Willis, Carrie
Wood, Pat

Onsdorff, Jane, Fr.
Owens, Lloyd, Sr.
Pierce, Esther, Soph.
Ramsey, Betty, Fr.

Reed, Jerry, Soph.
Rees, Alice, Sr.
Roal, Donna, Soph.
Sanders, Deanne, Fr.

Savage, Leona, Fr.
Schaefer, Ruby, Sr.
Septon, Joan, Soph.
Smith, Elsie, Grad.

Smith, Roberta, Fr.
Stovner, Pat, Fr.
Sutherling, Connie, Fr.
Sutherling, Palma, Jr.

Weinman, Mary Jane, Fr.
Williams, Joan, Sr.
Wilson, Peggy, Jr.
Wolverton, Sharon, Soph.

The queen tells of her tales.

mckee hall

Adams, Marilyn, Jr.
Anderson, Sharon, Jr.

Arkills, Doris, Sr.
Baldwin, Diana, Soph.
Baudendistel, Emma, Soph.

Brobst, Beverly, Sr.
Capen, Juanita, Sr.
Capen, Sally Ann, Fr.

Clark, Betty, Fr.
Clark, Dulcie, Fr.
Clark, Mary Jane, Sr.

Clarke, Barrie, Fr.
Clifford, Nancy, Soph.
Cochran, Kathleen, Sr.

PAT CUNNINGHAM, President

NOT PICTURED:
Adams, Louise
Biggs, Suzanne
Callihan, Helene
Carlmas, Diana
Church, Frances
Clark, Peggy
Coyne, Mary
Creason, Karen
Cribb, Marilyn
Dallas, Margaret
Edayoshi, Kyoko
Ekman, Vera
Esterly, Leola
Farber, Corinne
Fassett, Beverly
Gallant, Patricia
Gores, Darlene
Gustafson, Arlene
Hanis, Vera
Harris, Sylvia
Hensley, Carolyn
Herring, Ann
Hettrick, Dorothy
Hitt, Jeanette
Hodde, Dorothy
Hughes, Mildred
Huhn, Priscilla
Johnson, Shirley
Johnston, Ivene
Jones, Elizabeth
Kobbivik, Olga
Laxdal, Solin
Mader, Beverly
Melville, Sherrin
Moeck, Karen
Morgan, Norma
Murdock, Martha
Nakkerud, Gladys
Nelson, Winifred
Nielsen, Sandra
Padham, Mary
Peck, Ruth
Peebles, Shirley
Rademacher, Melba
Shields, Patricia
Smith, Shirley
Spragg, Nancy
Stewart, Barbara
Troffer, Carol
Van Beekum, Margaret
Vanderhyde, Ann
Wier, Karen
Williams, Winifred
Winslow, Inez
Won, Harriet

Corcoran, Janet, Jr.
Cropley, Juanita, Fr.
Cunningham, Pat, Soph.
Davis, Beverly, Fr.
Decker, Aletha, Sr.
Fager, Patricia, Fr.
Gray, Donna, Soph.

Greene, Sharon, Soph.
Hale, Myrna, Soph.
Hall, Ruth, Jr.
Hanson, Joyce, Soph.
Harding, Donna, Sr.
Helberg, Kathryn, Fr.
Hilby, Joan, Sr.
Hill, Barbara, Jr.

Hillier, Carolyn, Soph.
Holmer, Ruth, Sr.
Jones, Nina, Jr.
Keatley, Jane, Soph.
Kenney, Kathryn, Jr.
Lawton, Elizabeth, Soph.
LeMay, Michelle, Soph.
Loudon, Marilyn, Fr.
Lovitt, Bobbe-Dawn, Fr.

McManus, Sydney, Fr.
Meyer, Kathleen, Soph.
Ness, Arlene, Soph.
Nielsen, Laurene, Fr.
Nolte, Alice, Fr.
Peterson, Viola, Soph.
Pressnall, Sylvia, Soph.
Price, Patricia, Sr.
Redding, Marian, Fr.

Reynolds, Suzie, Fr.
Robinson, Judy, Fr.
Siegel, Myrna, Jr.
Skaggs, Carol, Jr.
Smith, Patricia, Fr.
Sonntag, Gertrude, Soph.
Sorensen, Joanne, Sr.
Stearns, Beverly, Soph.
Tamblyn, Carol, Fr.

Tarr, Beth, Jr.
Temby, Shirley, Sr.
Townsend, Ada Mae, Soph.
Wagar, Jean, Fr.
Wallingford, Judy, Sr.
Williams, Jo Ann, Sr.
Winchell, Norma, Soph.
Yotsuuye, Elsie, Jr.
Zigler, Janet, Soph.

Larry Baldwin
Dick Dexter
Bill Fisher
Sheridan Gallagher
Ed Henken

Emmit Aston

interhouse council

ALLEN MOE, President

The Interhouse Council consists of three representatives from each of the five houses of the Men's Dorm. It coordinates house activities, plans Hall activities, and is responsible for the use of Hall facilities. The Interhouse Council elects its own officers. Its meetings are held weekly, and are open to all Dorm residents.

John Jones

Jim Kenney
Gary Laughlin
Tim Mataczynski
Ron Mayo
Lynn Mickelson
Paul Moody

NOT PICTURED:
Steve Birkland

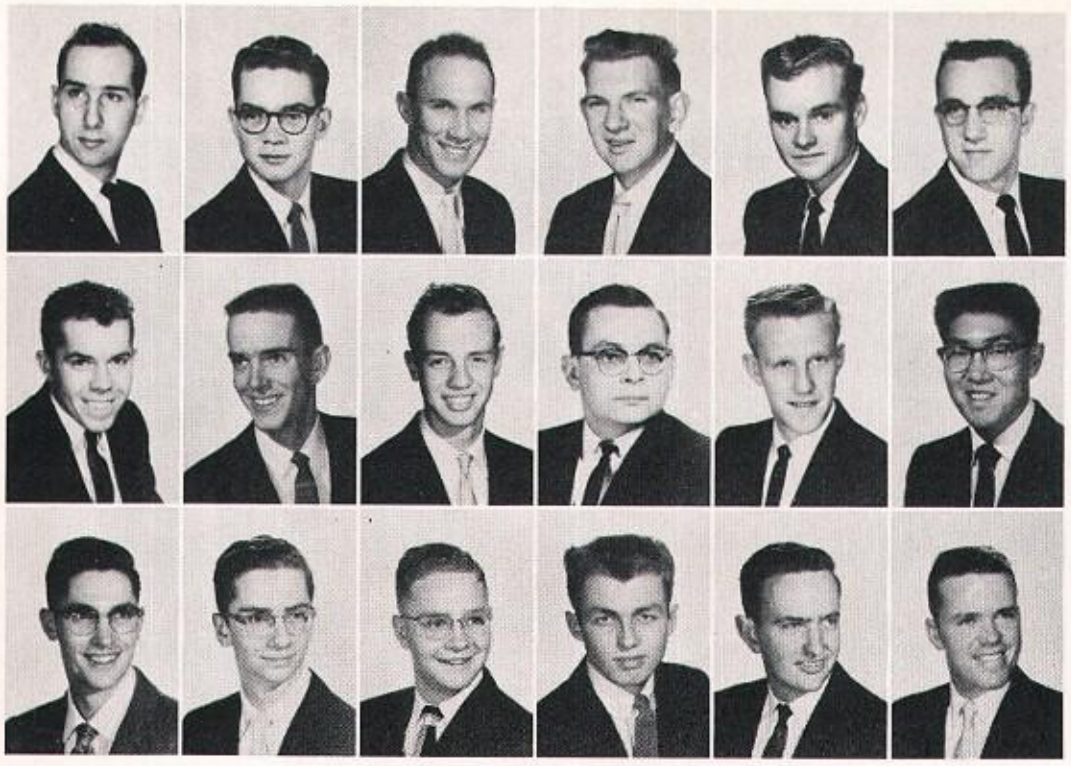

Aston, Emmit
Baldwin, Larry
Bates, George
Bear, Tom
Brodie, Don
Broomhead, Rendal

Ciro, Ron
Cornue, Michael
Cox, Wesley
Dexter, Dick
Fenske, Gary
Fujitani, Frank

Garber, Howard
Gish, Larry
Gish, Marshall
Graham, Gary
Harris, Jesse
Huntting, Jerry

EMMIT ASTON, President

baker house

More competition for Elvis?

NOT PICTURED:
Alrick, Dick
Arbeiter, Bill
Bachman, Rex
Becker, George
Bloor, James
Bunge, John
Clinesmith, Carl
Colby, Tom
Comfort, W. W.
Davis, Don
Eisler, Ron
Eng, Sherman
Erickson, James
Freese, Gary
Freniere, Oliver
George, Lynn
Gerhardt, Luther
Glenn, Scotty
Graff, Dennis
Graham, John
Hawes, Dick
Heller, Ramon
Jamison, Wallace
Joseph, Ray
Kamm, Jim
Kamm, John
Kim, Hong
Kleinsasser, Allen
Laik, Rein
Luke, Peter
McGuire, Michael
Meyer, Jack
Mitchell, Harry
Muecke, Ron
Nakagawara, Isao
Podroza, Donald
Prucell, Wade
Riggle, Peter
Roberts, Dick
Rodewald, L. W.
Ruscha, Charles
Sather, DeMar
Schmidt, Marlo
Shedd, Jim
Slaughter, M.
Smith, Richard
Snider, Leland
Snodgrass, Dale
Thomas, Ken
Thulen, Gail
Toy, Cy
Veigel, Jon
Wallman, Rex
West, Ben
West, Carl
Wolf, Les
Worthy, Larry
Young, Joe

Inouye, Ryo
Johnson, Larry
Kroll, Fred
Larson, Dan
Lemoine, Phil
McMichael, Terry
Major, Don
Miller, Reed
Mitchell, Edward
Nelson, Norman

Pasin, Stanley
Pietila, Ken
Randall, John
Rhyneer, George
Robinson, Myles
Rubier, Jerry
Santee, Max
Scott, Don
Selle, Paul
Speed, Nicholas

Tarrant, Leon
Tidland, Jim
Torve, Ted
Wagner, Herb
Walsh, Richard
Westlund, Larry
Westman, Tom
Wong, Wing Yao
Woodbury, Ken
Wyngarden, Lynn

cascade house

he Cascade crew from the 8th and 9th floors of e Mens' Residence Hall have made it another big ear.

ances, exchanges, and the other "automatic" ac-vities got very enthsiastic receptions from new and ld members alike. The Songfest group made an-ther good showing in the annual competition. fter many months of preparation, the lounge mural ecame a reality. The House has had a very active ear in intramural sports, and house members have een active in ASUW activities. Among the minor olitical activities, was the naming of a red robin s the House mascot.

Ve're all agreed that it was a good year for the House of Cascade." But then, what else could it be!

Anderson, Benedict
Anderson, Dean
Barker, Norman
Berteig, Irving
Bucholz, Shyrl

Dean, Howard
Decker, Donald
Dunn, Irving
Esson, Robert
Falskow, Guy

Fraser, William
Gabelein, Robert
Hinderaker, Lowell
Horn, William
Japhet, Carl

RONALD MAYO, President

NOT PICTURED:
Adams, James
Baldwin, Gerald
Bauer, Melvey
Beach, Philip
Beetem, John
Bischoff, Ulrich
Boynton, Robert
Braun, Robert
Burk, Harold
Busey, Henry
Button, William
Carey, Harold
Carlson, John
Cass, David
Claridge, Bruce
Clauson, Harvey
Coatsworth, James
Cottrell, Don
Crawford, Michael
Croll, Jack
Cunningham, George
Davis, Dennis
Dempsey, Mark
Duthweiler, Fredrick
Duthweiler, Ludwig
Eke, Laverne
Ellingson, Jack
Everett, John
Frey, Robert
Gourley, James
Grimsrud, Lars
Hammond, Carl
Hanson, Richard
Hanson, Robert
Harlow, Bruce
Hedges, Donald
High, William
Hunter, Donald
Johnson, Lloyd
Johnson, Mike
Johnson, Tom
Joseph, Ray
Kandle, Charles
Kehl, Charles
Keller, Jack
Kowalski, William
Kozal, Victor
Lauter, Herman
Mayo, Jack
McKinley, Oscar
McPherron, Robert
McPherron, Rylee
Millett, Fay
Milliman, Loren
Morse, Ronald
Moser, William
Nylund, Kenneth
Palmer, David
Parks, James
Pevey, Carl
Pitzer, William
Ozturgut, Erdogan
Rice, Laverne
Rohrer, Bruce
Savikko, Walter
Schultz, Terry
Semke, Leon
Shirozu, Mason
Sieukiewicz, Charles
Simpson, Lyle
Slippern, Roger
Smith, Clifton
Stoweil, Robert
Thomas, James
Van, Byung
Wanamaker, William
Warashima, Tadao
Westdyke, Robert
Williams, Raymond

Getting ready for the big night!

Kelly, Jerry
Laughlin, Gary
Mayo, Ronald
McCutcheon, Homer
Mehaffey, Dale
Mickelson, Lynn
Mills, William
Moore, Lloyd
Mullin, Shan
Nelson, Edward

Olsen, Rod
Sherrard, William
Soyars, James
Stark, John
Starkovich, Vincent
Todd, James
Van Deusen, Alan
Wang, Hugh
Wieland, Albert
Young, Richard

Andersen, David, Soph.
Arndt, Donald, Soph.
Bafus, Larry, Fr.
Bedient, Calvin, Sr.
Berg, Gerald, Soph.
Boertien, Harmon, Jr.
Bourque, Don, Sr.
Bryan, Robert, Grad.
Bumgarner, Marion, Jr.

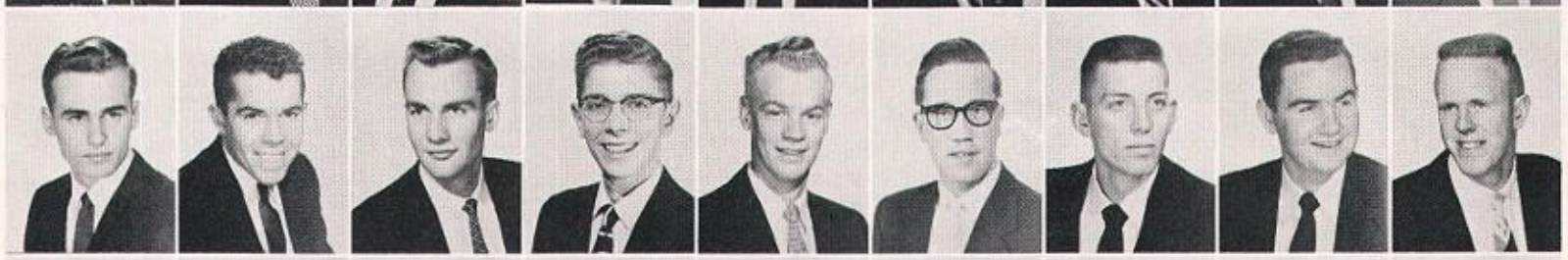

Bumgarner, Stanley, Soph.
Ciro, Ronald, Soph.
Corp, Ernest, Sr.
Culver, Ralph, Soph.
Dawson, Robert, Sr.
Dean, James, Sr.
Finn, Robert, Jr.
Fitzgerald, David, Sr.
Foss, Ted, Soph.

Fowler, Charles, Soph.
Gansler, Henry, Jr.
Gierke, Brad, Fr.
Gladwin, Harmon, Fr.
Graber, Raymond, Sr.
Hamon, Francis, Sr.
Harris, Donald, Soph.
Helander, Richard, Sr.
Henken, Edwin, Sr.

Hopkins, Laurence, Soph.
Jensen, Hans, Jr.
Johnson, Walter, Jr.
Jones, John, Sr.
Kellie, Allen, Jr.
Kolstad, Dayton, Fr.
Kramer, Barry, Jr.
Larrick, Alvin, Sr.

EDWIN HENKEN, President

chelan house

NOT PICTURED:
Adams, Melvin
Alexander, John
Berry, Brian
Biggs, Albert
Buxton, Richard
Carlson, Donald
Chaney, Charles
Chin, James
Davis, Eldon
Davis, Ken
Davis, Thomas
Demmitt, Thomas
Denny, Charlie
Douglas, William
Einfeld, John
Felts, Donald
Fitch, John
Gerchow, Charles
Gile, Richard
Gose, James
Greathouse, Kenneth
Hopper, Charles
Huang, David
Hube, Albert
Ingman, Robert
Jacot, Arthur
Leaf, Joseph
Mar, Donald
Mason, Benjamin
Matsumoto, Satoru
Menasveta, Deb
Nakada, Eugene
Nordin, Derwood
Oeh, George
Prince, Benjamin
Pringle, Robert
Reeve, Kenneth
Rhode, Charles
Rogainis, Andris
Rush, Joe
Sampson, Benedict
Seick, Ferd
Van Woudenberg, Stephen
Vitaljic, Frank
Wise, Gordon
Wolfe, James
Wolfe, William

Maxwell, William, Jr.
McLaughlin, Lawrence, Sr.
Miller, Dale, Soph.
Miller, Michael, Jr.
Miller, Robert, Jr.
Moe, Allen, Jr.
Mohr, Donald, Soph.
Molt, Roger, Soph.
Morrow, Leland, Sr.

Neat, George, Jr.
Nelson, Robert, Sr.
Nesland, Robert, Fr.
Oertel, Richard, Sr.
O'Malley, Charles, Soph.
Pedersen, Kenneth, Soph.
Pedersen, Robert, Fr.
Pickens, William, Soph.
Purvis, John, Soph.

Rehbock, Richard, Fr.
Rommel, Bruce, Jr.
Rust, Stanley, Soph.
Sefrit, Barney, Sr.
Siegele, Dale, Sr.
Simpson, Roger, Soph.
Sorbo, Alden, Jr.
Storme, Norman, Soph.
Sundean, Ray, Jr.

Sutherland, Bruce, Sr.
Tiffany, John, Fr.
Viebrock, Clinton, Fr.
Warmenhoven, Paul, Sr.
Wicks, Byron, Fr.
Wirtala, Arthur, Fr.
Wright, Ron, Sr.
Yoakum, Delmar, Jr.
Zoutendyk, John, Soph.

Anagnostopoulos, Alex, Sr.
Austin, Jack, Sr.
Avril, Jack, Jr.
Burns, Norman, Soph.
Cheldelin, Lyle, Jr.
Crose, Jim, Fr.
Erickson, Bob, Fr.

Fint, Don, Grad.
Friis, Roy, Sr.
Gillespie, Paul, Soph.
Green, Jim, Fr.
Hadfield, Mike, Soph.
Hanson, Vernon, Soph.
Heffner, Gary, Fr.

JIM KENNEY, President

Kenney, Jim, Sr.
King, Charles, Jr.
Kolb, Leroy, Jr.

Kralowec, Art, Fr.
Laycock, Larry, Sr.
Loendorf, Boyd, Soph.

McLeod, Alan, Jr. ,
Mendel, John, Jr.
Minard, Paul, Sr.

Moody, Paul, Soph.
Pierce, Ray, Fr.
Rasmussen, Orval, Grad.

Roe, Sigman, Sr.
Rollwagen, Jack, Sr.
Rosenow, Dick, Soph.

Sahlin, Paul, Jr.
Scanlan, Charles, Soph.
Schmidt, George, Fr.

Siegwarth, Dave, Jr.
Smith, Carl, Jr.
Sorgenfrei, Gene, Soph.

Struble, Glenn, Sr.
Toland, Tom, Jr.
Whitehead, Lee, Grad.

olympus house

Olympusites always enjoy their ukulele jam sessions.

NOT PICTURED:
Abadi, Djahanguir
Allen, Dick
Allsopp, Herbert
Andersen, Aven
Anderson, Bob
Andresen, Lorenz
Atterbury, Toby
Barge, Dennis
Birkeland, Steve
Brunton, Ed
Burket, George
Burns, Howard
Carr, Luther
Carr, Bob
Chang, Tom
Christianson, Bob
Congdon, Bob
Cornier, Victor
Curtis, Charles
Davis, Tom
Dietmeier, Roland
Dull, Ken
Edberg, John
Eggleston, Jim
Ensley, Billy
Etzel, Jerry
Fo, Don
Frey, Alex
Ghosen, Mike
Greenwalt, Randy
Guffey, Ken
Hansen, Leroy
Haselton, Otis
Hayes, John
Holit, Gert
Hogan, Jim
Hogman, Medford
Howe, Dick
Huff, Dick
Ice, Rod
Johnson, Ken
Johnson, Pete
Kent, Dave
Khani, Nabil
Kim-Kun, Hee
Leonard, Dave
Lindstrom, Duane
Logan, Don
Lowell, Duane
Maleng, Henry
Maleng, Kim
MacDonald, Jack
McConkie, Bob
McCrery, Pete
McIrvin, Ron
McKee, Jim
McLeod, Don
Mehl, Tom
Melbye, Floyd
Morton, Bill
Obeyesekere, G.
Ogo, Takashi
Oien, John
Otterbein, P.
Panesko, John
Peterson, Dick
Phinney, Lloyd
Pollard, Bill
Powell, Fred
Powell, Tom
Rantala, Don
Reid, Larry
Richards, Harry
Robbins, Lonnie
Romero, Jake
Ryan, Jim
Schlosser, Rolph
Schmit, Pete
Sferra, Pat
Shakar, Alex
Shelton, Dick
Siegworth, Jim
Stevens, Bob
Stith, Bart
Stone, Hugh
Stratton, Bernard
Stromberg, Karl
Suarez, Rafael
Tyler, Gary
Wahlers, Ron
Watanabe, Ed
Webberley, Gary
Wilton, Frank
Yamoto, Elbert

rainier house

Andrews, Donald, Fr.
SHERIDAN GALLAGHER, President

Annis, Larry, Jr.

From the top of the gleaming white structure, commonly termed the "greenhouse," Rainier, with its 115 members, originates its activities. The spirit of competition is verified by the extensive intramural sports program carried on by Rainier. With its other activities, it has a well filled social calendar, highlighted by the annual "Winter Dance" and the "Moonlight Cruise."

Atkinson, James, Grad.
Bell, Eldon, Grad.
Boersma, Frank, Fr.

Bowers, William, Sr.
Coykendall, Wade, Jr.
Crumb, Lewis, Fr.
Dailey, John, Soph.

Fisher, Donald, Sr.
Fisher, George, Grad.
Gallagher, Sheridan, Sr.
Huang, Justin, Sr.
Humpheries, William, Grad.

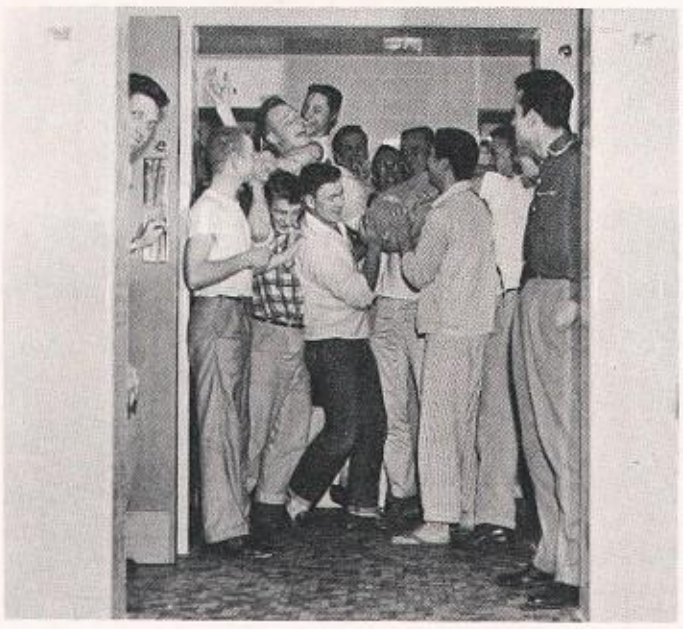

Oh, oh, those Rainier men are at it again!

Jackson, Darrell, Fr.
Kolesar, Donald, Jr.
Kuest, Harold, Jr.
McClelland, James, Soph.
McMurry, Robert, Sr.
Masters, Robert, Jr.

Mataczynski, Tim, Soph.
Mettert, Paul, Sr.
Morud, Ronald, Fr.
Nakata, Gerald, Soph.
Nishishimamoto, Shinsho, Grad.
Onder, Sevket, Fr.

Patton, Delbert, Soph.
Perry, Richard, Soph.
Pirie, James, Soph.
Pitt, George, Fr.
Prouty, Garold, Jr.
Ring, Richard, Soph.

Russell, Charles, Jr.
Schneider, William, Jr.
Schultz, Gregory, Fr.
Secrist, Ron, Jr.
Sherrard, William, Sr.
Smith, Kermit, Fr.

Steere, Peter, Grad.
Taylor, Gerald, Fr.
Toba, Paul, Sr.
Waxdal, Myron, Fr.
Young, Kenneth, Soph.
Youngquist, James, Jr.

NOT PICTURED:

Ackerman, Robert
Akers, Timothy
Alexander, Robert
Awad, Elias
Barnes, Travis
Block, Philip
Bolcom, William
Bos, Robert
Breitenbach, Bruce
Brown, Leo
Bubik, Arnold
Burrows, Dennis
Carlson, Thomas
Chellstrop, Thorv
Chinn, Chung
Dowdle, Barney
Erickson, Vincent
Flesher, Walter
Gaevert, Murray
Gardner, Albert
Greeves, Alan
Haly, Emir
Hansen, James
Harris, William
Hess, Marion
Homitch, Joseph
Huang, Cheng-Wang
Hunting, James
Johnson, Don
Kluksdahl, Harris
Kubin, Robert
Lamb, John
Lee, Walter
Leiber, Albert
McDonald, Robert
McDonald, Terence
Mead, William
Moorhead, William
Natley, Richard
Oh, Luis
Ohlsen, Kieth
O'Keefe, Michael
O'Larey, Philip
Park, Youngken
Pirtle, Rosco
Poon, David
Proteau, Thomas
Pullman, Borke
Raynor, Richard
Roal, Robert
Ross, Benjamin
Saito, George
Scheider, Richard
Schreck, Norman
Shindo, Shojiro
Snelson, Sigmund
Snyder, Gary
Stevenson, Robert
Storey, Will
Stout, Orville
Sullivan, John
Tegard, Ronald
Tiedt, Glenn
Tighe, Robert
Turanciol, Nihat
Walkrup, Gary
Weaver, Dean
Wenham, Richard
White, Fred
White, William
Williams, Dale
Wyrick, David

student cooperative association

board of directors

NOT PICTURED:
Al Rinne
Voldemar Vasks
Paul Schuyler

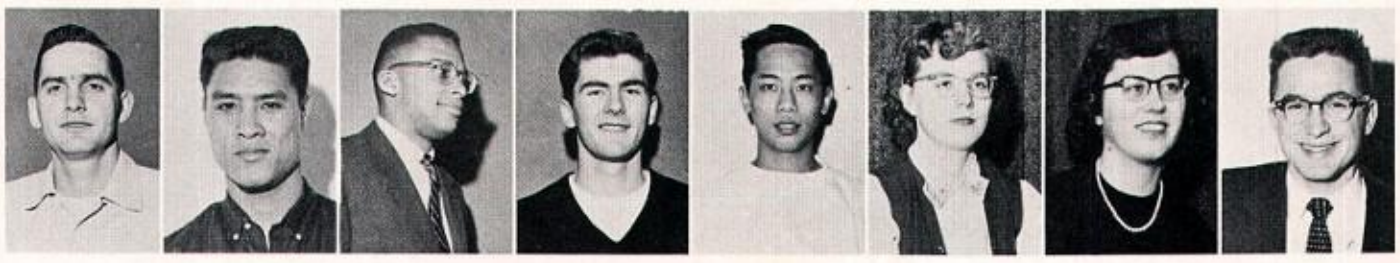

CECIL A. MORRISON, President
JAMESON AKINA, Vice-Pres.
ROBERT PARKS, Vice-Pres.
ROBERT BABBITT
JOEL ING
JEAN HURT
SANDRA MINER
DAVID POGUE

DVISORY BOARD, left to right, ARTHUR PRINGLE, ERNEST CONRAD, ROSE MARY LLER, and VERNER DOTSON. Not pictured: HARRY BAUER and ROBERT SCOTT.

The Students' Cooperative is a corporation organized by students for group living under the cooperative principles. Members are from all sections of the United States and foreign countries. The coop is the most democratically operated organized living group at Washington. The association is governed by a Board of Directors and a Manager, and assisted by a most capable nd appreciated Advisory Board. The Coop includes one women's house, and five men's houses.

honderich house

Honderich House, a unit of the Students Cooperative Association of the University of Washington, is located at 4632-22nd Ave. N.E. Although it is the smallest house in the Coop, it is well known, both in the Coop and on Campus.

LESLIE BRATTAIN, President

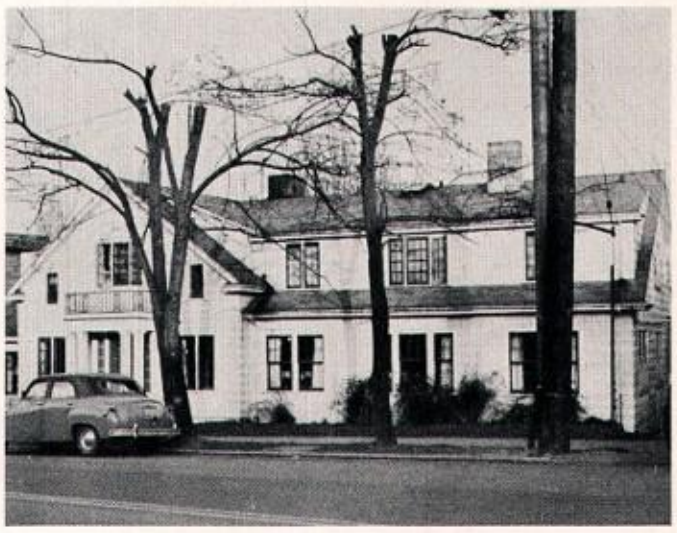

4632 22nd N.E.

Babbitt, Robert, Fr.
Brattain, Leslie, Jr.
Broderick, Hollis, Fr.
Caudill, Lyle, Fr.

Haynes, Harold, Sr.
Holway, John, Soph.
Kallander, Larry, Soph.
Kane, Robert, Jr.

Oelwein, Walter, Jr.
Parker, John, Jr.
Powers, Carl, Sr.
Sefton, Ronald, Fr.
Ueda, Makoto, Grad.

NOT PICTURED:
Beebe, Carl
Bowman, William
Drugge, Erik
Eckley, Rex
Edmisten, Donald
Emerson, Verne
Emon, Donald
Fitzer, Thomas
Hing, Gary
Jacobson, Donald
Moran, Herbert
Pariseau, William
Potter, Jackson
Rinne, Allan
Skreija, Andris
Thornton, Alan
Williamson, Richard

dotson house

DONALD ROOT, President

Dotson House, now in its fifth year of existence has enlarged its membership to 34. Dotson House has defended its titles and participated in league basketball, football, and bowling. The social activity of the house is increasing to match the previously established athletic interest.

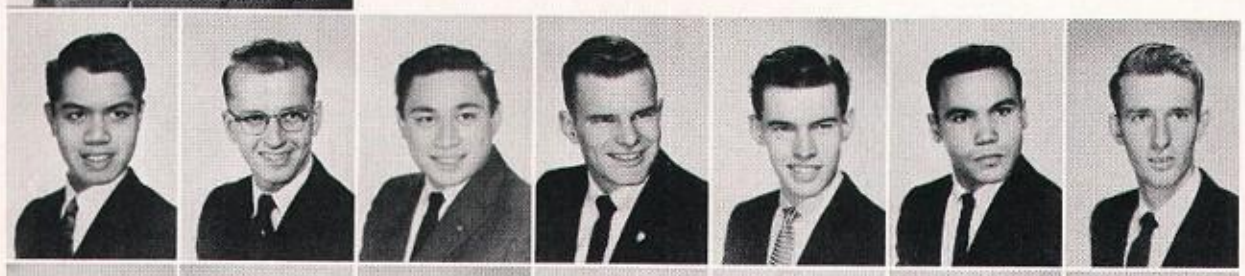

Awai, Joel, Fr.
Baker, Duane, Sr.
Choy, Milton, Jr.
Coulter, Robert, Fr.
Cowls, Robert, Fr.
Dukes, George, Sr.
Gideon, Eugene, Jr.

Gurrad, Philip, Fr.
Heinle, Donald, Soph.
Holbrook, Howard, Jr.
Hungerford, Edgar, Soph.
Ing, William, Jr.
Johnson, George, Sr.
Parrish, Elvin, Jr.

Perrault, William, Jr.
Root, Donald, Sr.
Yeatts, Frederick, Soph.

NOT PICTURED:
Bradner, Douglas
Brannon, Ernest
Brown, James
Frost, James
Fujita, Tom
Funderburg, Thomas
Gersten, Robert
Hausfeld, Gordon
Linden, Carl
Parker, Gary
Riddle, Gary
Ring, Morey
Rubinstein, Richard
Sohlberg, Joe
White, Howard
Windell, John
Wolf, Frederick

The strong men of Dotson.

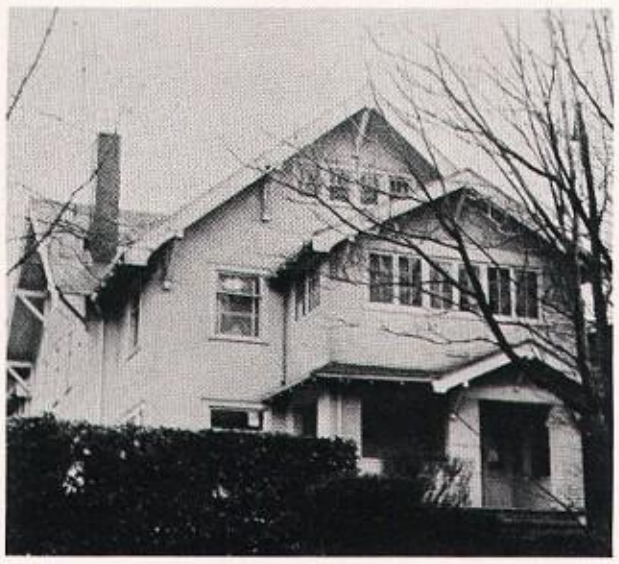

4521-19th N.E.

macgregor house

MacGregor House was named for Mrs. Nell MacGregor, past housemother and present honorary housemother. With her help, we adopted the tartan, the coat of arms, the battle cry, and the history of the MacGregor clan of Scotland. The realization of our objective of house improvement is evidenced by various newly painted rooms and the mural on the living room wall. Scholastically, the house has improved greatly with many men on the honor roll.

MATHEW MacLEARNSBERRY, President

Cameron, Bruce, Jr.
Daugherty, Howard, Fr.
Edmundson, J. Robert, Soph.
Glock, Phillip, Jr.
Howard, Dean, Fr.
Long, David, Soph.
McConnell, Wayne, Fr.

MacLearnsberry, Mathew, Soph.
Meyer, Robert, Soph.
Nicolai, Leland, Sr.
Page, Ronald, Fr.
Pattie, Robert, Soph.
Sauter, Richard, Fr.
Vasks, Voldemars, Soph.

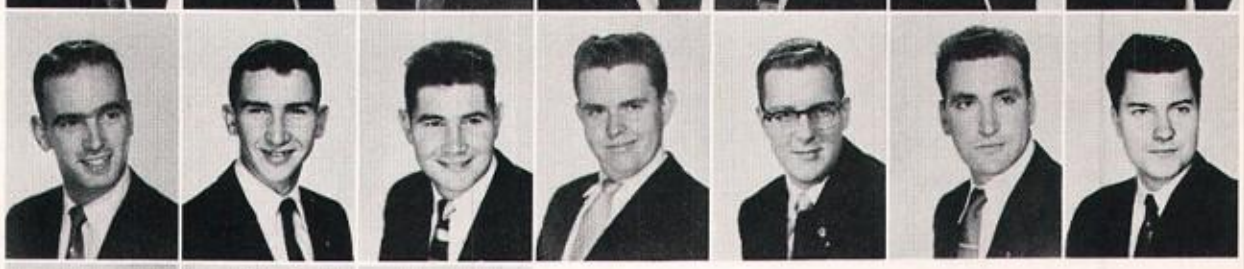

Woodman, James, Jr.
Zernia, Dexter, Soph.
Zumwalt, Robert, Fr.

NOT PICTURED:
Adams, Archie
Beall, David
Brown, Bruce
Bush, Marvin
Davis, Clifford
Fleming, Charles
Grossman, Ralph
Gyamfi, Thomas
Hallstrom, Alfred
Hansen, Marvin
Howard, Dwaine
Jordan, Paul
Keys, Phillip
Kimm, Leo
Lovering, Howard
Makino, Norman
Mason, Ralph
Morris, Kay
Murphy, Michael
Nichols, Robert
Pilot, Michael
Prebula, John
Rogers, Will
Rolstad, Lawrence
Rulien, Clifford
Safdari, Yahya
Schuyler, Paul
Siddiqui, Sartaj
Soyland, Ernie
Steuer, John
Taylor, Allan
Wainaina, James
Westmoreland, Walter

5012-22nd N.E.

The MacGregor Harmonaires.

Dickinson, Allen, Soph.
Dickinson, John, Jr.

Downing, Randall, Soph.
Dukes, Everett, Sr.
Farmann, Stanley, Grad.
Fehnel, Richard, Fr.

Ferguson, Jerry, Jr.
Gamble, William, Soph.
Harwood, David, Soph.
Hough, David, Soph.

Morrison, Cecil A., Jr.
Nelligan, James, Soph.
Snodgrass, Gerald, Fr.
Tolstrup, Edwin, Fr.

Tuohino, Lauren, Soph.
Wheadon Peter (Kay) Fr.

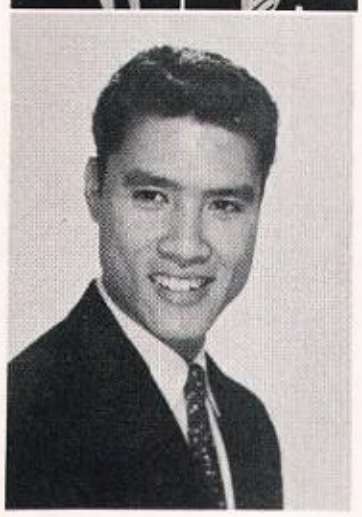

JAMESON AKINA, President

NOT PICTURED:
Allen, William
Anderson, Edmund
Arlton, Paul
Benham, Myron
Bentley, Philip
Brakken, Dale
Campbell, Douglas
Carver, William
Cavaness, David
Clarke, Dale
Comstock, Richard
Cook, Carlos
Easterly, Donald
Greeno, Gordon
Hanson, William
Hartley, Ralph
Heritage, John
Johnson, Peter
Kennedy, Edward
Knight, Philip
Kovitaya, Manas
Mahoney, Philip
Merkel, Donald
Middaugh, Terry
Nichols, Richard
Nketiah, John
Okumura, Henry
Otis, Grant
Parse, Neil
Schoenberg, Donald
Serl, John
Shannon, James
Sherry, Stanley
Siega, Levy
Sleizer, Larry
Tucker, Jack
Westrom, Warren
Wilbur, Carl

4532 18th N.E.

rofcre house

Rofcre, the second largest co-op house on campus, promotes a high degree of cooperation in group living. They are noted for their active participation in the intramural sports program, and their social program is highlighted by their Pajama Dance and French Dance with its famed can-can line.

Practicing up for the big game.

sherwood house

Cruikshank, James, Fr.

Peterson, Frank, Fr.

Pogue, David, Soph.

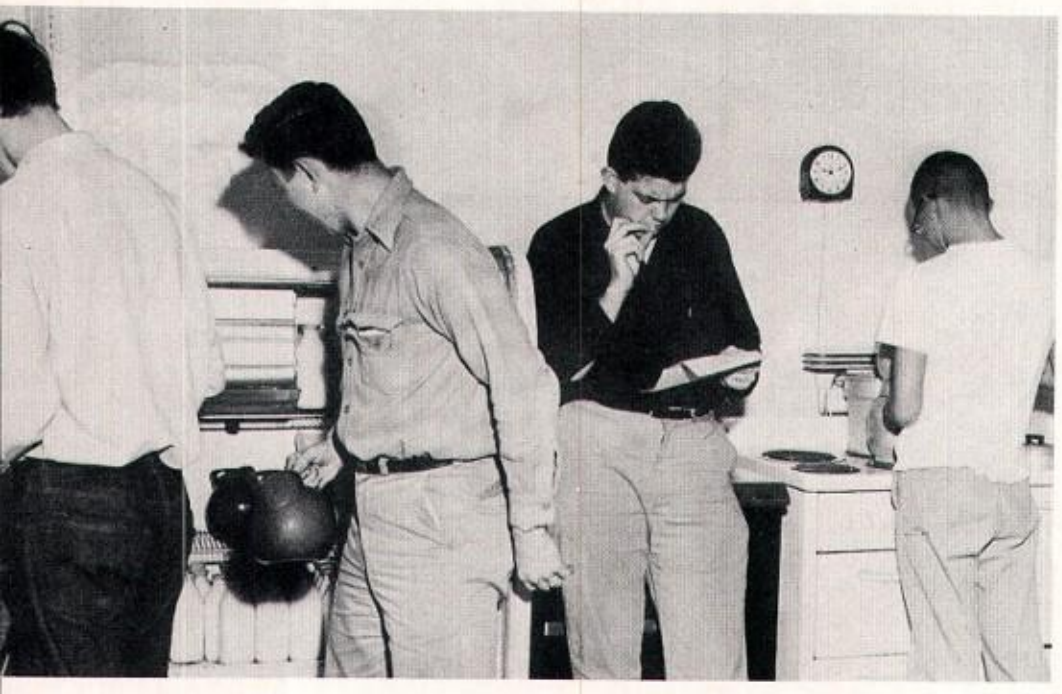

Dinner Time

NOT PICTURED:
Baich, Walter
Baker, Alan
Barnes, Dale
Baumgartner, Paul
Best, Jerry
Bicknell, James
Bloome, Dennis
Chen, Wen-Hsien
Eggers, Dale
Ford, Robert
Fujita, Melvin
Furford, George
Furnish, Duane
Glover, Gary
Hanson, Gary
Heidenreich, Ralph
Holsapple, Keith
Jensen, Kris
Johnson, Julius
Kawamoto, Kenneth
Kimura, John
Kisman, Mike
Kracht, Edward
Kreger, Leslie
Landinsky, Elmer
Lee, Ven-Tow
Lehmann, Paul
Maurer, Don
McNeley, Russel
Messegee, James
Misaka, Theodore
Nystuen, Carmen
Parks, Robert
Rabinowitz, Israel
Recker, Roland
Reid, Charles
Ronning, Clifford
Sfondouris, Nick
Skalbania, Richard
Smith, Burt
Speece, Gene
Taniguchi, Alvin
Teevin, Thomas
Tinkey, Robert
Varady, Johnny
Whitney, Jerry
Yamamoto, Robert
Yamamoto, Wayne

synadelphic house

Ames, Kay, Soph.
Bristol, Joyce, Soph.

Crook, Dorothy, Sr.
Fairman, Lynne, Jr.
JOYCE BRISTOL, President

Fujita, Helene, Soph.
Kyle, Evelyn, Sr.
Kunimi, Hitomi, Grad.
Lunstad, Anna, Jr.

Meyer, Beverly, Fr.
Miner, Sandy, Jr.
Shimura, Kazuko, Fr.
Yoshikawa, Nori, Soph.

NOT PICTURED:
Flagler, Carol
Heggarty, Diane
Henderson, Beverly
Hurt, Jean
Liepens, Maija
Nielson, Alma
Shinner, Kathie
Spicer, Shirley
Young, Barbara
Zink, Hope

Kitchen Kapers

Hiranaka, Daniel, Sr.
Ikeda, Robert, Soph.
Inouye, Ryo, Soph.
Kadoshima, Donald, Sr.
Kajimura, Hiroshi, Sr.
Kato, Charles, Jr.

Kato, Hidio, Fr.
Kawaguchi, Harold, Fr.
Kusaka, Daniel, Fr.
Maekawa, William, Soph.
Murai, Roy, Fr.
Nakagawa, Henry, Jr.

Nakao, Robert, Fr.
Nakata, Gerald, Jr.
Pang, Thomas, Sr.
Sato, John, Soph.
Shimizu, Cho, Soph.
Yoshida, Ronald, Grad.

CHARLES KATO, President

synkoa

Success was the keynote of Synkoa's activities this year. Starting with the welcome social, and climaxed by the annual Senior Dance, members enjoyed varied social activities. Synkoa participated in the intramural sports program in bowling, boxing, softball, and tennis. Synkoa has succeeded in promoting lasting friendship among its members and other campus and civic organizations, good will, and leadership in the individual, a final measure of success.

NOT PICTURED:
Arai, Donald
Fujita, Ben
Hyodo, Franklin
Inouye, Edward
Kajimura, Saburo
Kawahara, Fred
Kumasaka, Roland
Kurose, Paul
Murai, Edward
Nakagawa, Saburo
Nakao, David
Okano, Robert
Sato, Kenneth
Satogata, Donald
Yoshida, Richard

4115-15th N.E.

Synkoa's smooth movers.

wesley house

Brown, Beverly
Brown, Lora Lee
Curtis, Edna

Follis, Britta
Friese, Judith
Glass, Barbara

Hasserjian, Rene
Herrick, Rose
Hess, Lois
Kerr, Kerma
Lawson, Joan

Loree, Lucille
Nakamura, Mitsue
Palmer, Olga
Rosenquist, Rowena
Stenerson, Sally

Suzuki, Lorraine
Swanson, Winnie
Tebelman, Joanne
Weaver, Marilee
Willette, Annette

BRITTA FOLLIS, President

The Wesley bulb-snatcher.

This year 29 girls resided at Wesley House, "a home away from home" since 1935 for all University women. The purpose of Wesley House is to provide the college career with well rounded Christian fellowship, service projects, discussion groups, exchanges, and recreation. The many activities of Wesley House are shared with two other groups—Wesley Club, and Kappa Phi, the keynote to success being cooperation and harmony. All Methodist preference and any other interested young people are welcome to participate in the versatile program of Wesley House.

NOT PICTURED:
Au, Susan
Bonner, Carole
Burdette, Trudy
McClosky, Wanda
McKay, Janet
Tomlinson, Barbara
Tweedie, Luanna

4205-15th N.E.

Baker, Arlo
Baker, Rena
Bates, Marie
Boyaner, Carol
Capeluto, Marlene

Chonzena, Mona
Congdon, Berta

dental hygiene

Dennis, Joan
Gage, Carolyn

Gross, Lois
Haagensen, Greta

Hamlin, Sue
Harvey, Sue

Heggie, Marilyn
Homma, Kumiko

Housel, Lynn
Kocher, Linda
Maston, June

Practice makes perfect.

NOT PICTURED:
Peer, Jean
Redman, Joan

Morganthaler, Mary
O'Conner, Sharon
Parker, Carol
Smith, Madeleine
Stone, Nancy
Wells, Norma

Behind the solid brick walls of the Health Sciences Building the fair-haired students of dental hygiene pursue their earnest gropings into the scientific unknown.

After two years of pre-dental hygiene and two years in the School of Dentistry, the dental hygienist will promote good oral hygiene through the teaching of dental health. She is skilled in giving topical fluoride applications, oral prophylaxes and making dental X-rays.

With the Bachelor of Science degree and state license clutched in a quivering, but experienced hand, the new graduate will be prepared for clinical and educational work in schools, public health, hospitals, industrial clinics, and private dental offices. She will have a future of continued learning while gaining security and satisfaction in helping others to "health and happiness."

The proper technique.

university of washington

school of nursing

NANCY GREEN
Harborview

BARBARA THUMLERT
Blackford

KAREN CREASON
Eklind

Anderson, Joan
Anderson, Darlene
Bloom, Tonya
Bollerud, Elaine
Bradner, Jean
Briggs, Frances
Brobst, Beverly
Brown, Myrna

Bruce, Marilyn
Burt, Margaret
Cohen, Dianne
Crist, Beverly
Crowley, Dorothy
Doan, Shirley
Dolloff, Virginia
Downs, Joanne
Egli, Pamela

Field, Elsie
Fraser, Lora
Hammell, LuVerna
Hanson, Dorothy
Harris, Jean
Hilby, Joan
Hoffman, Kathleen
Huntley, Stephanie
Irwin, Martha

eklind hall

With two years of campus life and various science and basic nursing arts courses behind her, the student nurse proudly receives her white cap, symbolic of her chosen profession. Whether she enters Eklind Hall and the Swedish Hospital, or Harborview Hall and King County Hospital, she finds her training a valuable and unforgettable experience.

Once she is capped, her days become a whirlwind of hospital duty, classes, and study, and soon she is whisked off on affiliations to Children's Orthopedic Hospital for pediatrics, Northern State Hospital for psychiatric nursing, Firland Sanitarium for tuberculosis, and the King County Public Health Department.

Off-duty hours bring fun and relaxation with fellow students. Informal parties and picnics are abundant. Sports enthusiasts enjoy skiing, basketball, tennis, and swimming.

Jacobs, Frances
Johnson, Elsie
Jones, Shirley
LeCocq, Barbara
Look, Donna
McGlenn, Kay
Medica, Marilyn
Park, Kathryn
Pennell, Ann

Peterson, Joanne
Phillips, Peggy
Pickett, Mildred
Pratt, Marilyn
Roth, Katherine
Rud, Carol
Severson, Christine
Singhose, Hannah
Sira, Shirley

Snyder, Danforth
Sonntag, Amy
Strance, Caryl
Stevenson, Mary Lea
Swenson, Dennyece
Temby, Shirley
Tibbetts, Arlene
Verdi, Yolanda
Walton, Betty

NOT PICTURED:
Ackerman, Constance
Anderson, Connie
Armstrong, Elizabeth
Berry, Barbara
Brown, Louisa
Burkhead, Elaine
Cook, Adele
Creason, Karen
Davey, Rebecca
Giles, Barbara
Gustafson, Arlene
Gutenberger, Bernita
Hepworth, Joanne
Ishimitsu, Nobuko
Kacoroski, Mary
Lockwood, Betty Jo
McKasson, Dorothy
Mumau, Joan
Okubo, May
Peck, Ruth
Peebles, Shirley
Peterson, Lorraine
Rapp, Carolyn
Riley, Julie
Rogers, Virginia
Shaffer, Bette
Smith, Shirley
Snyder, Marjorie
Tucker, Janet
Williams, Mary
Yanagihara, Mitsue

eklind hall

One of the most enjoyable phases of training is the time spent in the nursery.

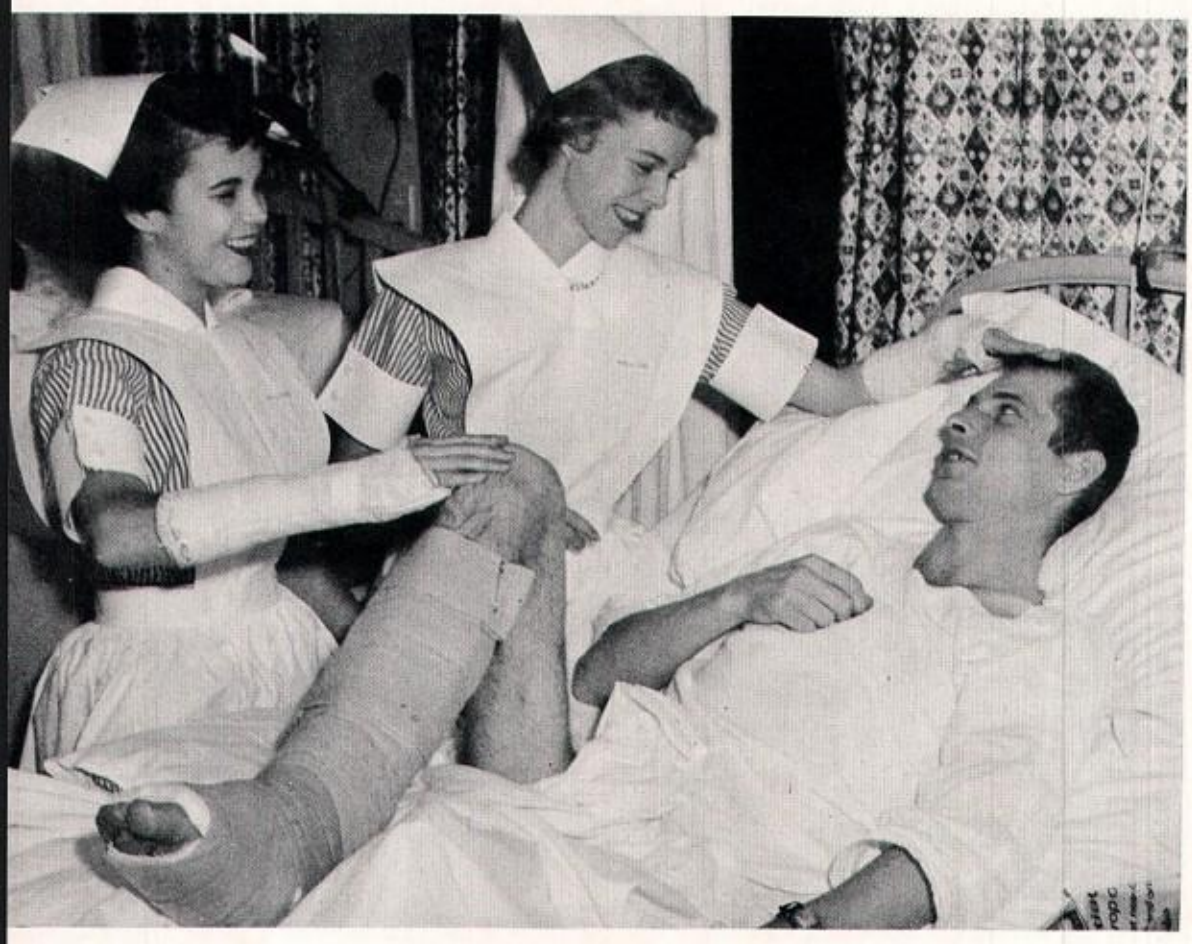

Which one is the patient?

Surgery is one of the most important phases of our training.

eklind hall

Training in public health is included in our curriculum.

Before surgery comes preparation.

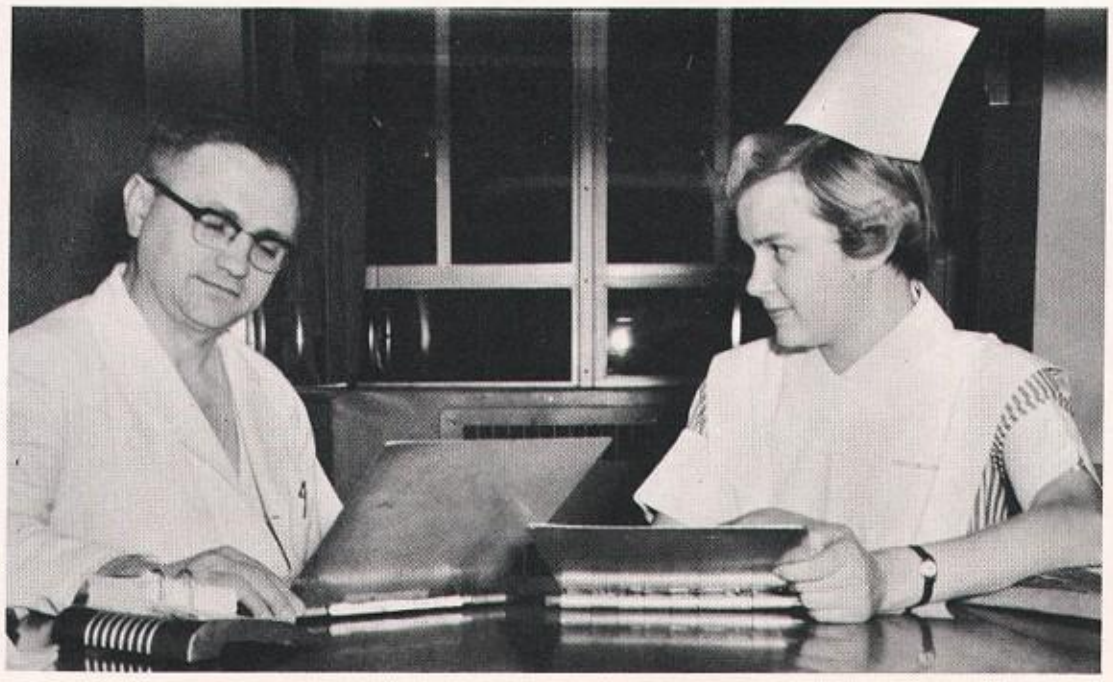

We all work with the interns.

harborview hall

Bailey, Catherine, Jr.
Barnett, Ellen, Jr.
Bean, Bernice, Sr.
Berry, Barbara, Sr.
Bond, Nancy, Jr.
Burdick, Sherrill, Jr.
Clark, Shirley, Jr.

Deane, Lola, Jr.
Enz, Irma, Jr.
Ferguson, Margaret, Sr.
Fleming, Barbara, Jr.
Frye, Shirley, Sr.
Gayle, Katherine, Jr.
Green, Nancy, Jr.

Hansler, Grace, Jr.
Haubrich, Nadyne, Jr.
Hays, Dorothea, Jr.
Holloway, Joan, Jr.
Ibsen, Lenore, Sr.
Ibsen, Marilyn, Jr.
Kelly, Marjorie, Jr.

Kendall, Carolyn, Jr.
Langen, Francis, Jr.
McAllister, Betty, Jr.
Mehl, Martha, Jr.
Milliken, Marjorie, Jr.
Mott, Jean, Jr.
Richter, Mary Jean, Sr.

Robbin, Sharon, Jr.
Sexton, Patricia, Sr.
Shimbo, May, Jr.
Softky, Lois, Sr.
Sundquist, Morley, Sr.
Tonsing, Rhonda, Jr.
Vammen, Margaret, Jr.

Wallbom, Constance, Jr.
Wilde, Ann, Jr.

"With loyalty will I endeavor to aid the physician in his work and devote myself to the welfare of those committed to my care." Thus the student nurse receives her cap and begins her clinical education toward a lifetime, rewarding profession. As the student nurse enters Harborview Division, she gains experience from many phases of nursing. To broaden her field of knowledge, the student travels to Northern State Hospital for psychiatric nursing, The Doctors Hospital for private patient care, Firland Sanitarium for tuberculosis care, and the Seattle King County Public Health Department.

Activities galore fill her off-duty hours as she participates with enthusiasm. Picnics and pajama parties are among the favorites. After much hard work and good times, the annual variety show is given for all our friends. With warm hearts we take part in the traditional Christmas caroling in the hospital corridors followed by a decorating party in Harborview Hall.

Students at Harborview Hall make the constitution and laws. A student council with officers and representatives from each class present problems for the student body's consideration. Delegates are chosen to represent the students at state and national nurses' conventions.

A group of student nurses have formed HCF (Harborview Christian Fellowship). This offers many additional activities.

To each student nurse, her clinical education is both a challenge and a rewarding experience, one she will never forget.

NOT PICTURED:
Alexander, Elizabeth, Jr.
Ames, Sylvia, Sr.
Beavers, Beth, Soph.
Berg, Sharon, Jr.
Bertalino, Beulah, Sr.
Blomquist, Bea, Sr.
Brown, Pamela, Sr.
Corbin, Colleen, Jr.
Dobbs, Janet, Jr.
Donart, Sarah, Jr.
Dubel, Avis, Jr.
Harris, Shirley, Jr.
Hersgard, Morley Rae, Sr.
Hoare, Constance, Jr.
Hoit, Janeanne, Jr.
Jenkins, Mariel, Jr.
Johnson, Kay, Jr.
Kodoma, Lilly, Sr.
Larson, Marjorie, Sr.
Leak, Carole, Sr.
Leonard, Phyllis, Jr.
Leicester, Myra, Soph.
McConnell, Carol, Jr.
Merrell, Patricia, Jr.
Nelson, Mary Ann, Jr.
Pederson, Marlene, Jr.
Peterson, Florence, Jr.
Rosback, Ellen, Sr.
Sangder, Patricia, Jr.
Savikko, Jorerene, Sr.
Sharp, Faustine, Jr.
Stoner, Alice, Sr.
Thomas, Evelyn, Jr.
VanderPol, Berniece, Jr.
Vincent, Marilyn, Sr.
Wassenaar, Elizabeth, Jr.
Weitemier, Isabelle, Jr.
Williams, Shirley, Jr.

harborview

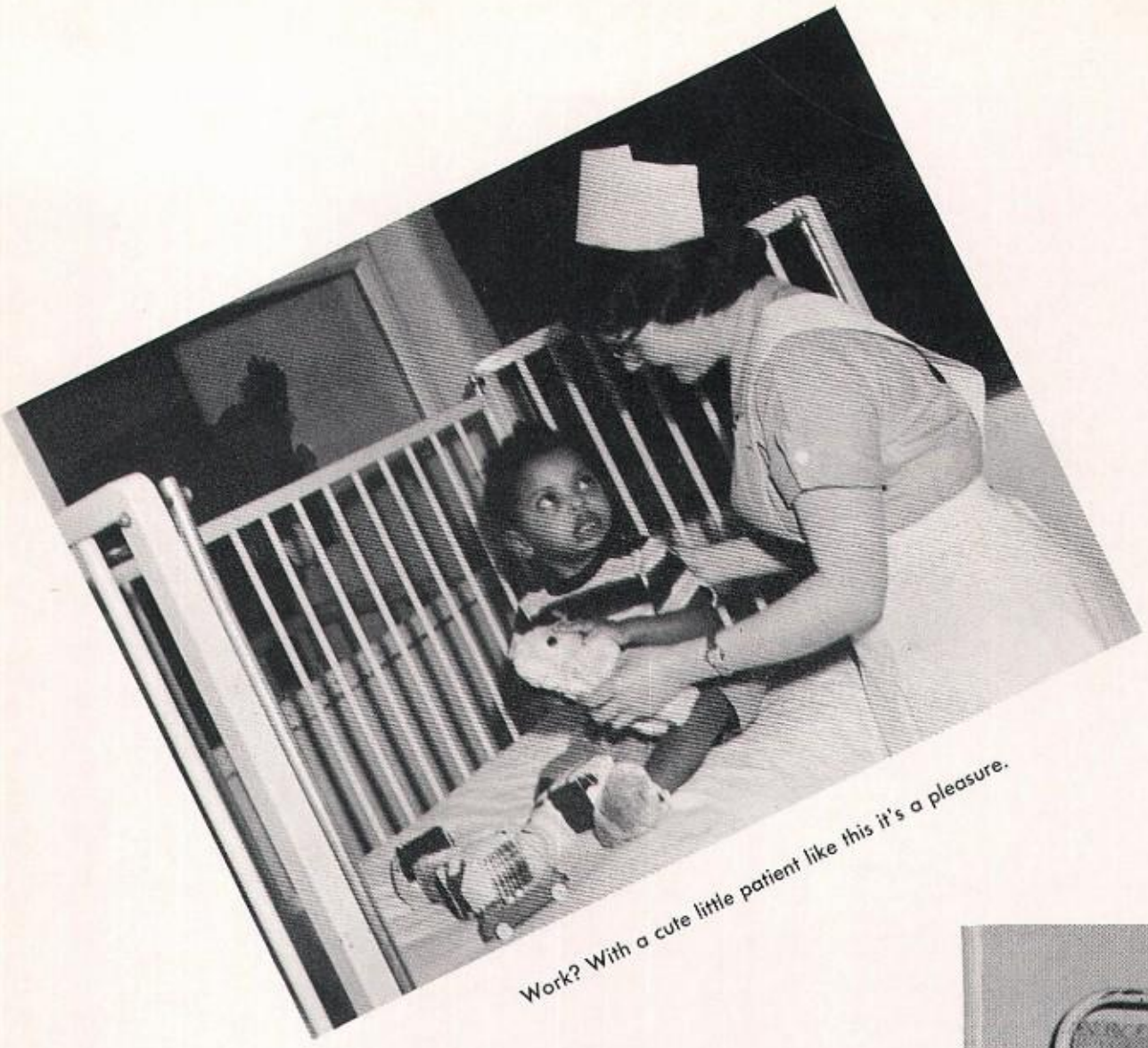

Work? With a cute little patient like this it's a pleasure.

Practice makes perfect in the nursing arts lab.

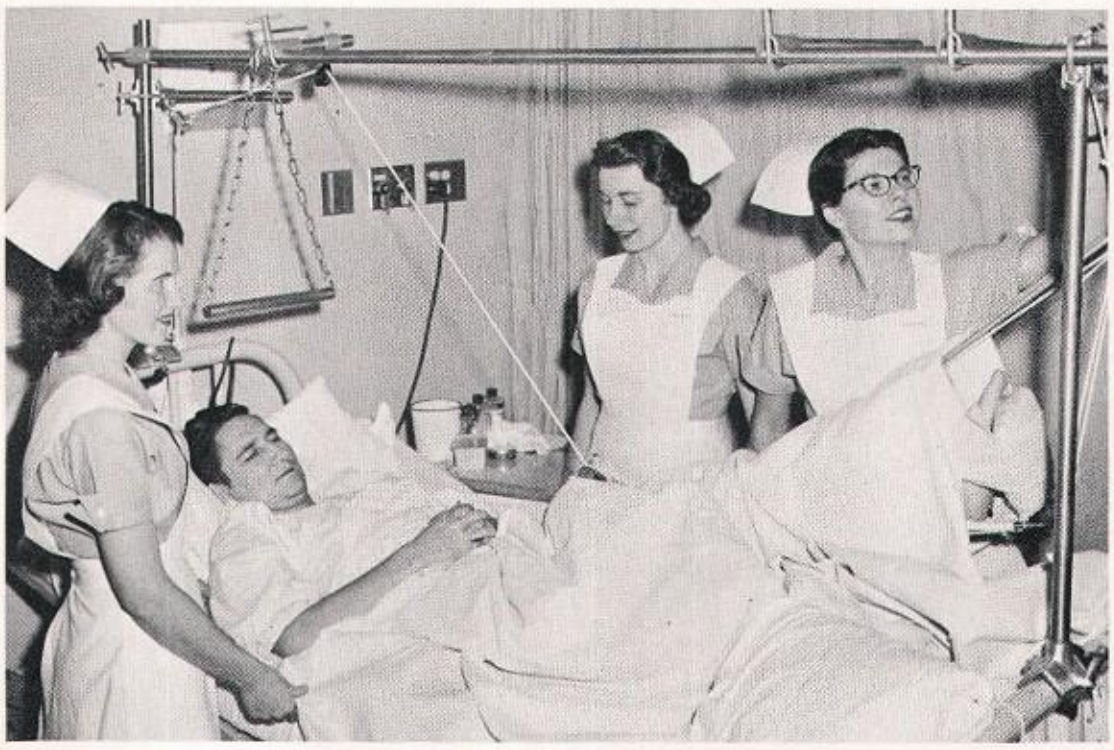

Crippled skier, HUGH MOODY, gets lots of TLC (Tender Loving Care).

Getting ready for the operation is a big job.

hall

The annual variety show is being discussed by student body officers, NANCY GREEN, president; MARGE KELLY, secretary; COLLEEN CORBIN, treasurer, and CONNIE HOARE, vice-president.

Did she make the winning point?

A pajama party in their lounge is the perfect "get-together" for the senior class.

Talented musicians practice on their off hours.

blackford hall

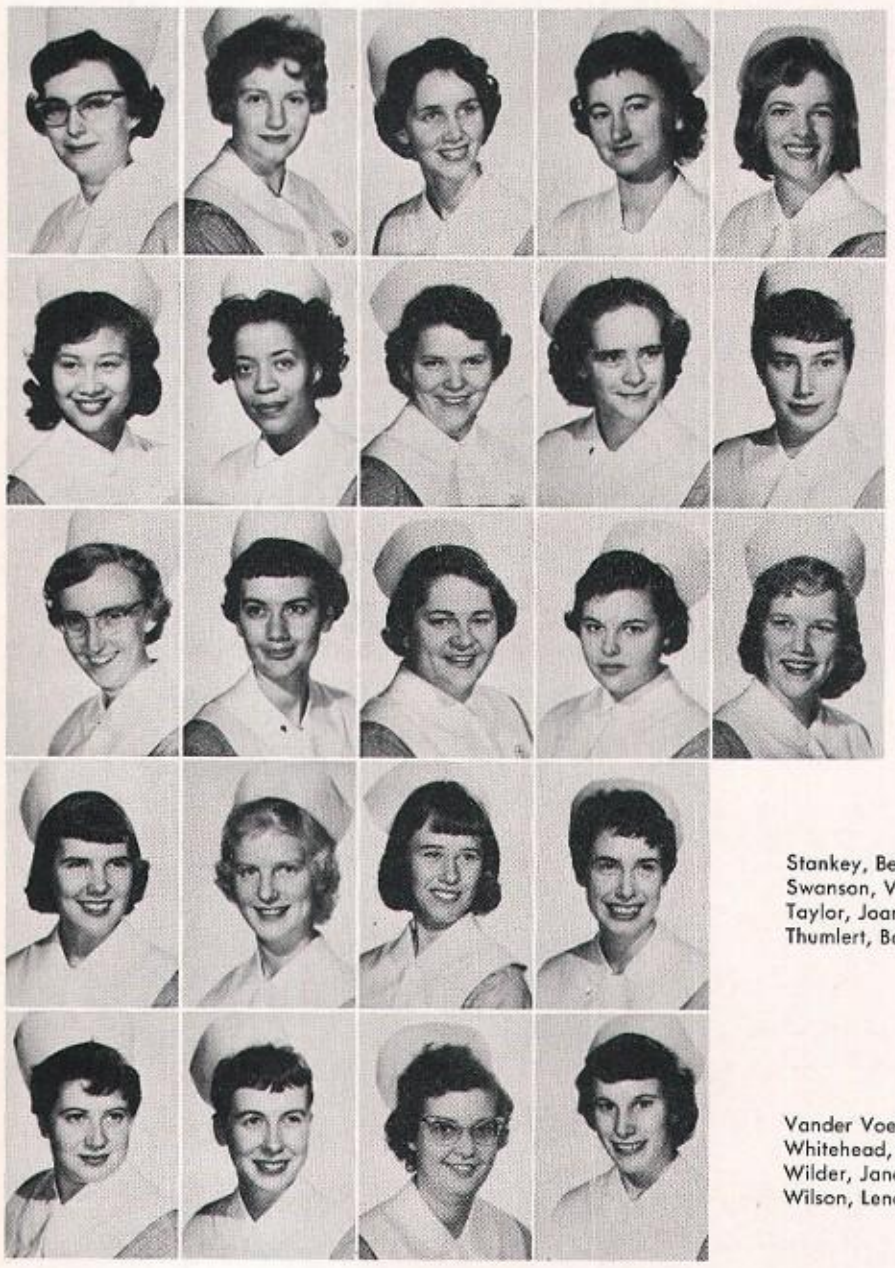

Albom, Phyllis, Jr.
Beehler, Diane, Jr.
Bollinger, Linda, Jr.
Cooper, Bernice, Jr.
Craft, Marietta, Jr.

Eng, Elinore, Jr.
Frazier, Frances, Jr.
Griffith, D. Jean, Jr.
Hudspith, Muriel, Sr.
Kellogg, Barbara, Jr

Kiel, Shirley, Jr.
Partee, Pat, Sr.
Ritchie, Barbara, Jr.
Robertson, Marilee, Jr.
Salmela, Mary Lou, Jr.

Stankey, Betty, Jr.
Swanson, Verelle, Jr.
Taylor, Joan, Jr.
Thumlert, Barbara, Jr.

Vander Voet, Gail, Sr.
Whitehead, Page, Jr.
Wilder, Jane, Jr.
Wilson, Lenore, Jr.

The Basis Nursing Research Program at the Virginia Mason Division of the School of Nursing has three classes enrolled at the present time.

The Basic III class is currently studying pediatric nursing at the teaching unit at Children's Orthopedic Hospital. The Basic IV class is having clinical experience in medical-surgical nursing at the Virginia Mason Hospital, and the Basic V's are enrolled full time on the campus.

The Basic Nursing Research Program is an interrupted-degree program in which students spend four quarters on campus and the next eight quarters at the Virginia Mason Division and other teaching units of the school of nursing such as Northern State Hospital, Children's Orthopedic Hospital and Firland Sanitorium. At the completion of this three year period, the student may elect to take her state board examinations to become a registered nurse or return to the campus for another three quarters to complete the requirements for a Bachelor of Science in Nursing.

Off duty the girls enjoy informal parties together plus basketball games with the students from other nursing programs. The sport enthusiasts enjoy heading for the slopes or the beaches in their free time. All the girls work and play together. They are united in a common goal of becoming capable professional nurses.

From work . . .

To play!

NOT PICTURED:
Abney, Darlene
Booker, Vivian
Hammerly, Carol
Knutson, Elsie
McRae, Grace
Micelli, Loraine
Nave, Marian
Powers, Sharon
Pupera, Florence
Quale, Marylee
Sutherland, Shirley
Watts, Darlene
Yenne, Rose
Zold, Connie

AMERICAN
SOCIETY
OF CIVIL
TIDDLY WINKS
PLAYERS

ORGANIZATIONS

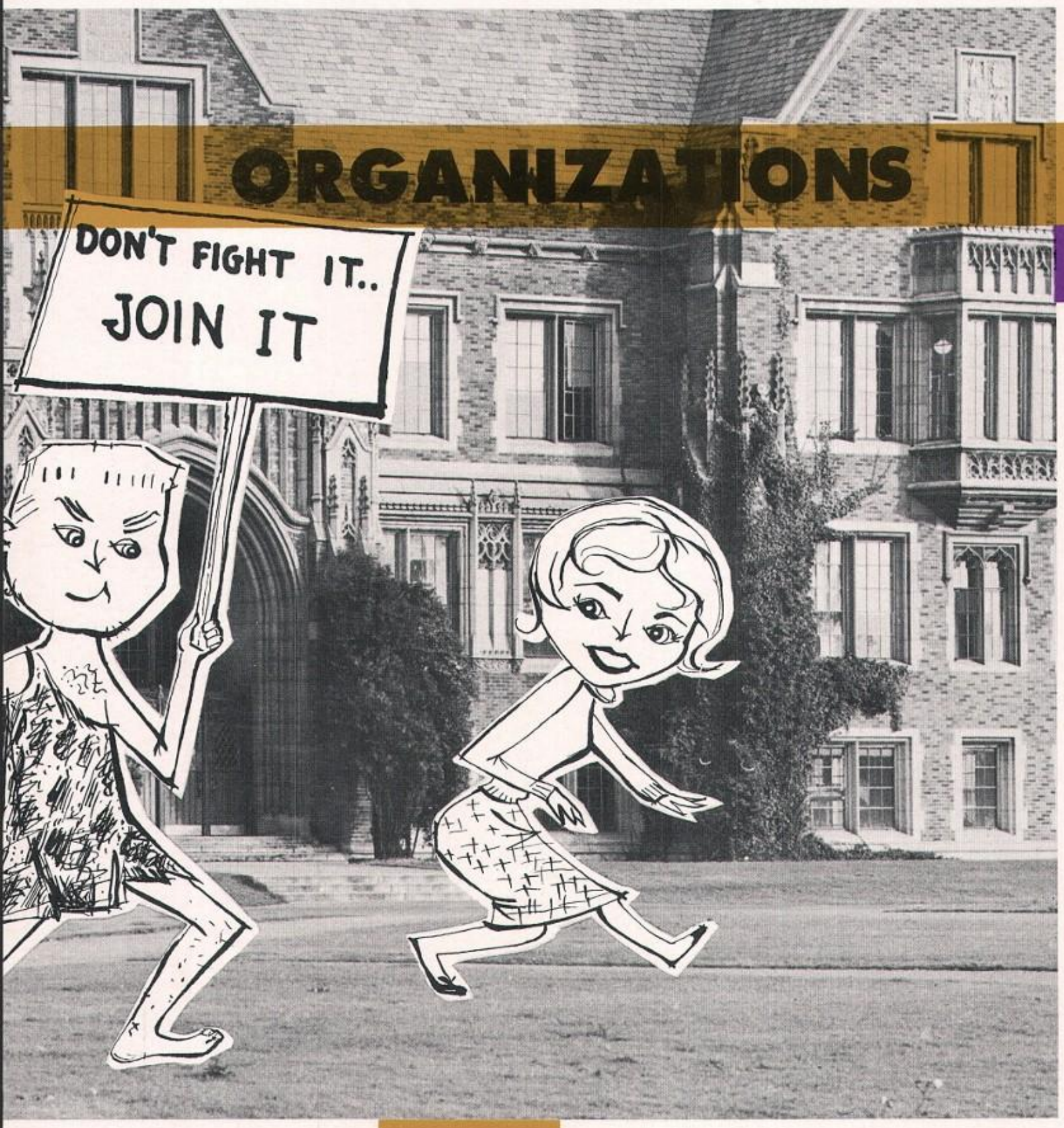

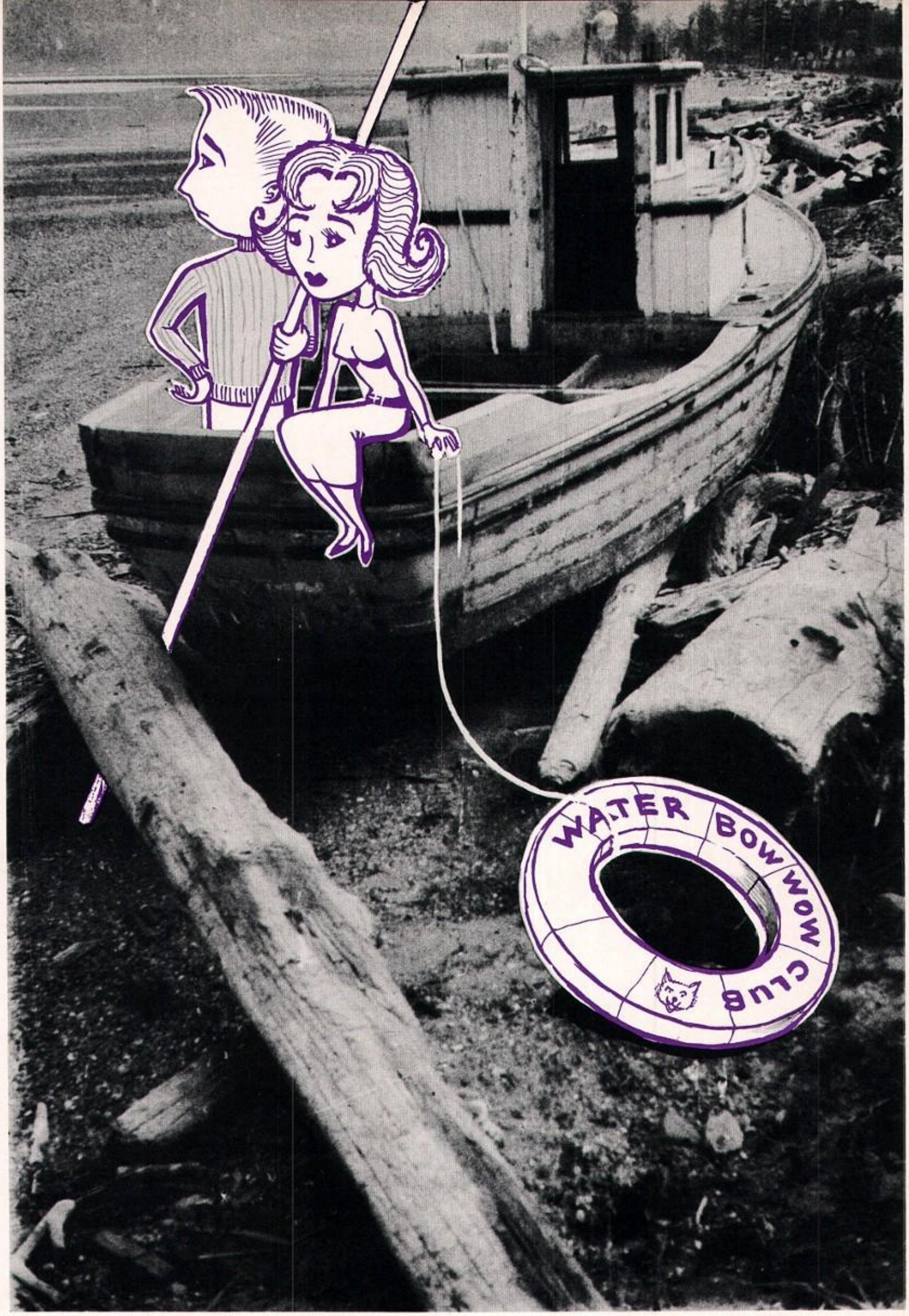

MARSH JOHNSON

CAMPUS ORGANIZATIONS

adelphi

TONY MOORE, President

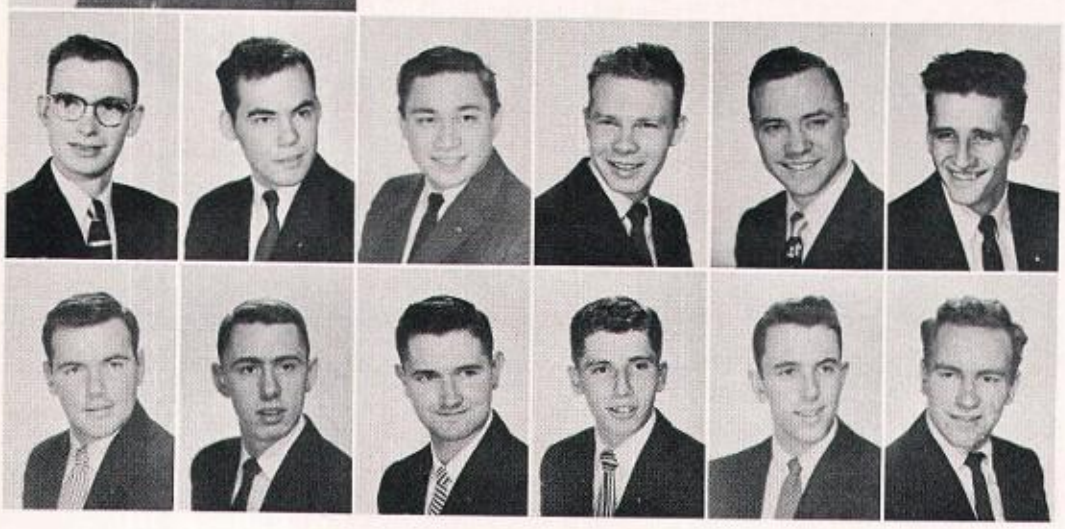

Adair, Francis
Anderson, Don
Choy, Milt
Daugherty, Howard
Dempsey, Bob
Erickson, Bob

Fare, James
Fehnel, Dick
Ford, Bob
Gallaugher, Wes
Heath, Mike
Kalve, Sven

Independent men students have an opportunity to enter into social and student activities through Adelphi. The aim of the club is to give each member training in leadership and to promote social activities, thereby filling their college years with warm friendships and good times.

NOT PICTURED:
Anderson, David
Anderson, Harold
Anderson, William
Armey, Forrest
Ayres, Albert
Bacon, Bill
Bennett, Ron
Bentley, Philip
Bloom, Mike
Bloomberg, John
Bush, Marv
Bjornson, Dennis
Casey, Ned
Chenaur, Clayton
Conroy, Fay
Crane, Jim
Cruikshank, Jim
Dorsey, Don
Evans, Davie
Falconer, Maynard
Fletcher, Charles
Gies, Don
Gillman, Jan
Glover, John
Gutfeld, Arnold
Hanson, Martin
Hopper, Charles
Hubingee, Alan
Ing, Joey
Jonason, Jerry
Kachel, Armin
Kamm, John
Karlburg, Ron
Kennedy, Charles
Leary, George
McFarlan, Gary
McNeley, Russ
Matthews, Jack
Miller, Don
Moore, Chuck
Morris, Bill
Parkard, Kerry
Philbrook, John
Pierce, Dave
Riley, Earl
Robeson, Bob
Sargent, Alan
Sauter, Dick
Schultz, Greg
Sleizer, Larry
Strand, Ray
Sublett, Chris
Tellock, Harold
Thomas, David
Troberg, Richard
Trumble, Ronnie
Watson, Jim
Weimer, Ken
Welch, Jim
Werner, Hahn
White, Bill
Wilkin, Bill
Young, Dick

Kramer, Barry
Malakoff, Burton
Marik, Raymond

Moore, Sid
Mills, Fred
Nicholson, Melvin
O'Mally, Charlie
Parker, Harvey
Remlinger, Ray
Rice, Charles

Richtmyer, Richard
Schusted, Dick
Shomler, Robert
Sims, John
Wamben, Ed
Young, Dick
Young, Don

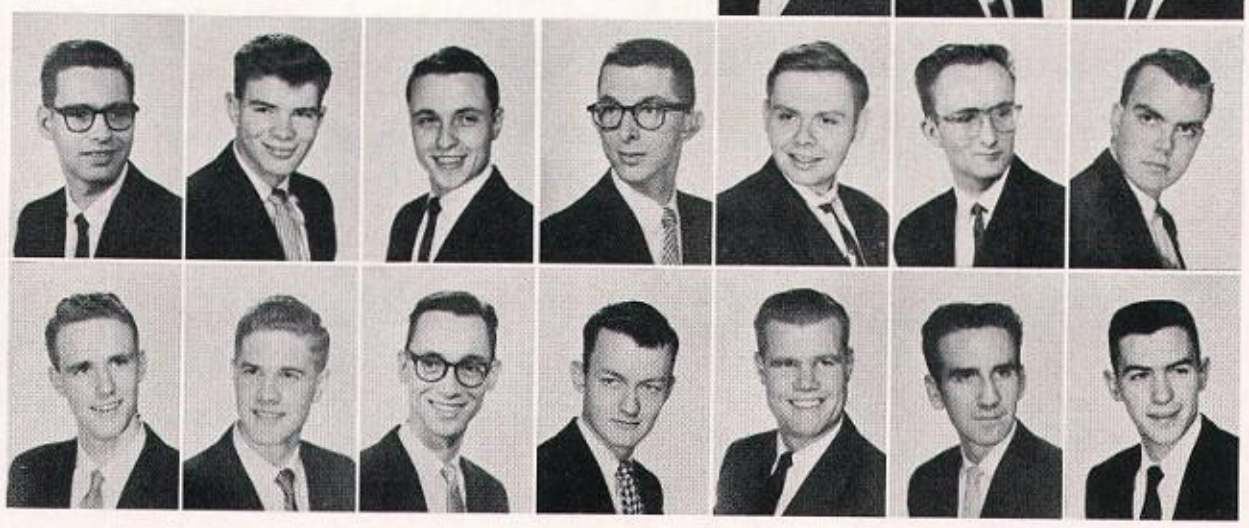

engineering student's council

NOT PICTURED:
Adair, Francis
Fitzsimmons, Dean
Trumbull, James
Walker, William
Welostad, Wesley

Engineering Student's Council membership is drawn from the officers of the engineering societies and honoraries on campus.

Engineering Council coordinates the major social activities of the College of Engineering and promotes the welfare of the engineering students.

JOHN OKERLUND, President

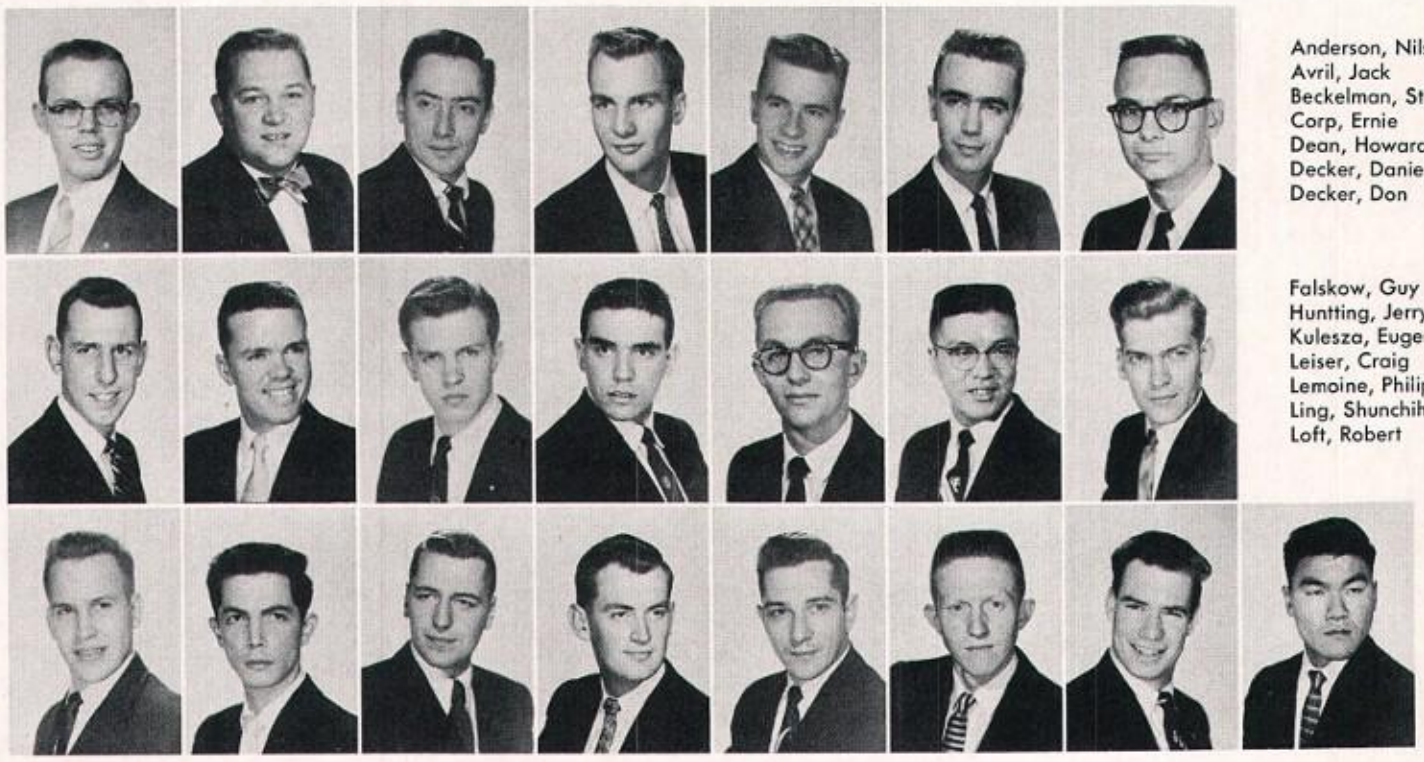

Anderson, Nils
Avril, Jack
Beckelman, Stanly
Corp, Ernie
Dean, Howard
Decker, Daniel
Decker, Don

Falskow, Guy
Huntting, Jerry
Kulesza, Eugene
Leiser, Craig
Lemoine, Philip
Ling, Shunchih
Loft, Robert

Ohinger, Al
Plaster, Michael
Pye, William
Siegele, Dale
Straley, Richard
Sutherland, Bruce
Thomas, Alfred
Yoshinaka, James

institute of ceramic engineers

Front row, left to right: WARREN STRATTON, JACK AVRIL, LARRY DALZELL, DON STULL. Row 2: GORDON BARNA, MIKE MATSON, JOHN DILAZZARO, JIM TRUMBULL, PAUL KAVADAS, DAVE HARWOOD, DON PARMAN. Row 3: WILLIAM WADE, VERE THOMPSON, RONALD UBAGHS, E. E. MUELLER, R. J. CAMPBELL, JOHN McANULTY, FRANK WAGSTAFF, WAYNE HOMESTEAD. Row 4: GEORGE CARTER, BRUNO BOIN, BRUCE JOHNSON, DICK NELSON, FRANK CAMPBELL, CRAIG LEISER, AL MILLER. Row 5: BOB SHAW, JIM KESKI, HARLAN HORNER, JERRY TURNBAUGH, CLARE NORDQUIST, GEORGE McKULLA, ANDRIS SKREIJA, DAVID SWINEHART. Row 6: MIKE EASTLY, DANIEL AUDA.

american institute of chemical engineers

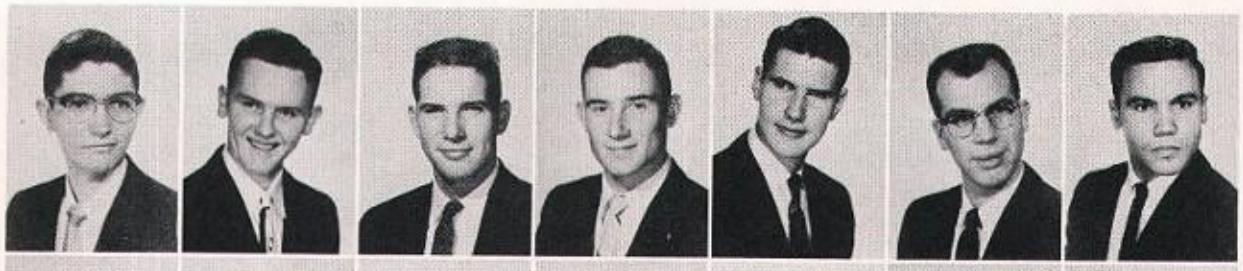

Asplin, Lyle
Bisset, Gordon
Cady, Carl
Cady, Frank
Collins, John
Driesbach, Glen
Dukes, George

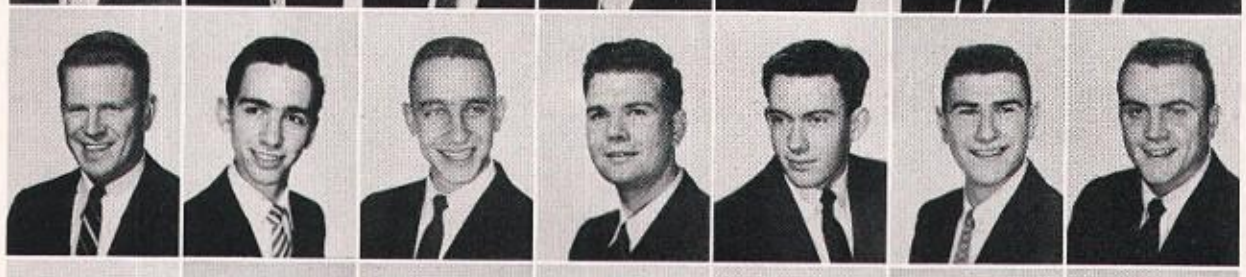

Durnan, Dennis
Fleming, Ronald
Gandy, Robert
Gansler, Henry
Gismervig, Harold
Greenborg, Jess
Hall, Dale

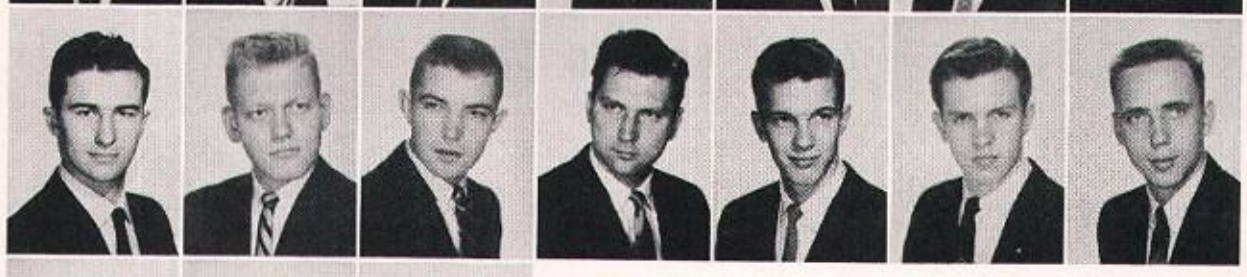

Harris, Donald
Hendrikson, Charles
Johnson, Ken
Keire, Alfred
Kolesar, Donald
Kulesza, Gene
Michaelson, Charles

Morrow, Leland
Paton, Michael
Plebuch, Richard

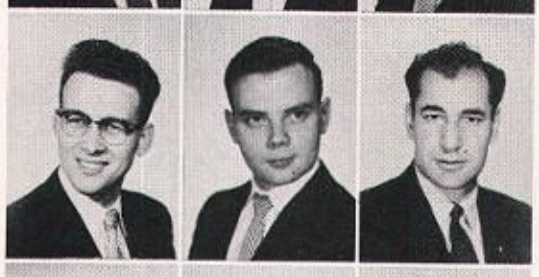

Remnet, Jack
Sekor, James
Shafi-zadeh, Mahmoud

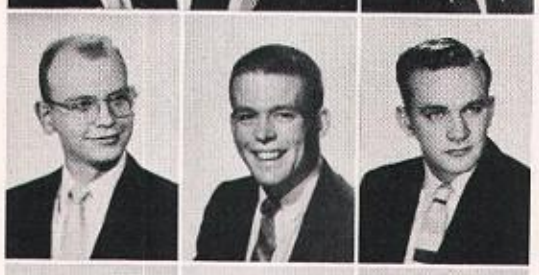

Stephens, Douglas
Tauscher, Harold
Thomas, James

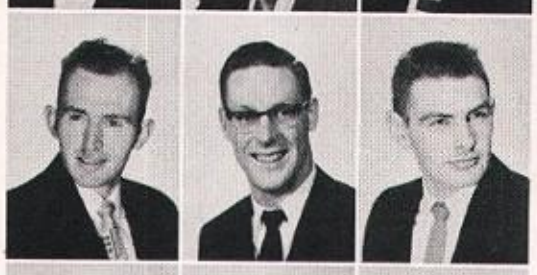

Thompson, Donald
Toland, Thomas
Van Brocklin, Lester

Webster, George
West, Ronald
Wilhelmsen, Larry

Yoshinaka, Jimmy

NILS ANDERSON, President

The American Institute of Chemical Engineers was founded in 1908. The student chapter was chartered in 1940 at the University of Washington.

The institute brings to the campus many speakers and movies from industry. It hopes in this way to promote the professional standards of its members, the maintenance of high professional standards, and the furtherance of Chemical Engineering in theory and practice.

Social activities include participation in regional conferences, engineering open house, field trips, and social functions.

NOT PICTURED'
Adams, James
Bamford, Robert
Billington, John
Bullat, David
Cantrell, Donald
Cruver, James
Davidson, Judy
Demmitt, Thomas
Diederich, Robert
Fall, Gordon
Furnish, Duane
Glocking, Robert
Greeno, Gordon
Greenwell, Warren
Harlock, Richard
Hazelquist, Al
Jobe, William
Lemmon, Robert
Leonard, David
Lambird, Robert
Lord, Gary
Martin, Russell
Matteson, Michael
Pahkama, Robert
Pirzadetl, Nozar
Ross, George
Ruckman, Donald
Saelid, Per
Sakamoto, Alfred
Semke, Leon
Shannon, James
Sherman, Arthur
Wilson, Van

american institute of electrical engineers

and

american institute of radio engineers

The purpose of the organization is to foster those qualities needed by the engineers which are not fully cultivated in the classroom and to broaden the student's acquaintance with the engineering world outside the classroom.

DAN DECKER, President

Addington, Robert
Anagnostopoulos, Alex
Bernard, Gary
Billingsley, Kirby
Bogen, Laurie
Bradshaw, Del
Briggs, Merrill
Christensen, Don
Cramer, John

Cronquist, Richard
Dailey, John
Derdevonis, Phillip
Domenowske, John
Englund, Ed
Ewin, William
Folkestad, Gerhard
Geer, Leonard
Glendinning, Finis

Hassel, Bruce
Haugen, Elwood
Hiranaka, Dan
Howery, Norman
Johnson, Harvey
Johnson, Walter
Kidd, Larry
Larson, Daniel
Lemoine, Phil

Loft, Robert
McKinney, Gary
Mettert, Paul
Miller, Mick
Moore, Sidney
Morelock, William
Morley, Richard
Mueller, Robert
Mullen, Tom
Nakagawara, Isao

Nodland, Wayne
Okerlund, John
Olson, Earl
Peckham, Donald
Plaster, Mickey
Powers, Carl
Qualley, John
Remillard, Bruce
Richards, John
Robinson, Harry

Savage, Bill
Schaak, John
Sinfield, George
Stark, John
Strange, Richard
Tonkin, Maine
Tupper, G.
White, Jerry
Wilson, Wilbur
Wingard, David

american society of civil engineers

Adair, Francis
Anderson, Gene
Andreas, Tony
Bailey, John
Bravo, John
Brown, Donald
Campbell, David

Carrol, John
Cavanagh, Warren
Countner, Frank
Dean, Howard
Dodge, Keith
Falskow, Guy
Ferryman, William

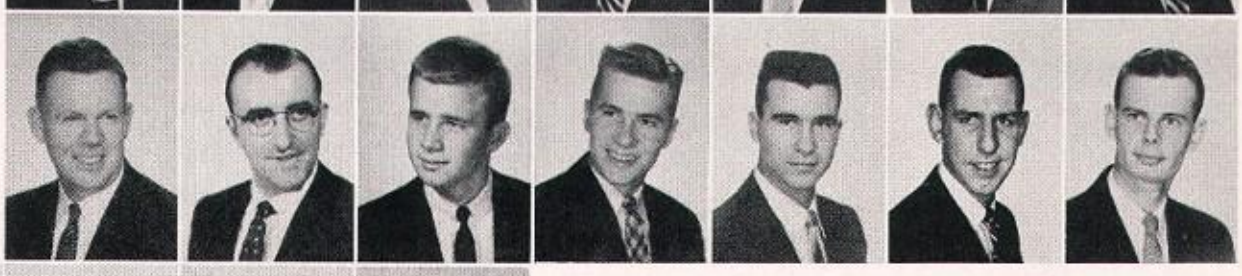

Fossatti, Robert
Fowler, Charles
Glaze, David
Gwilym, Donald

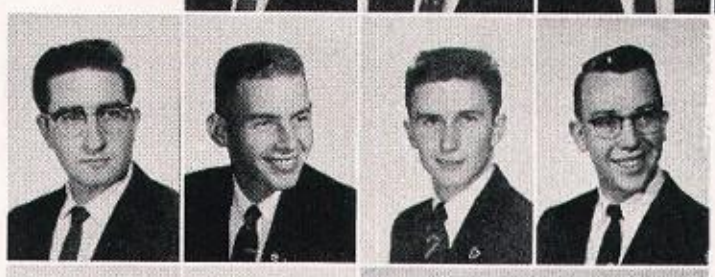

Hager, Tom
Hammersmith, Edward

Heinke, Ronald
Howry, Rex

Professional growth is gained in two ways. First is the attainment of a background of technical knowledge and skill. Second is a philosophy which creates a spirit of loyalty to the profession. Student chapters of ASCE provide the opportunity for the beginning of growth in these directions, by supplementing regular class work and making student work known to professionals in ASCE.

WILLIAM PYE, President

Jones, William
Kurtz, James
Lampman, Loran
Laughland, John

Ling, Shun Chik
Mataczynski, Tim
Mayo, Ronald
Newell, William
Pennell, Donald
Rayburn, Bruce
Roed, Robert

Searle, Stanley
Shirley, James
Sundean, Ray
Wilson, Jack
Wilson, Melvin
Yoakum, Del
Zeppernick, Paul

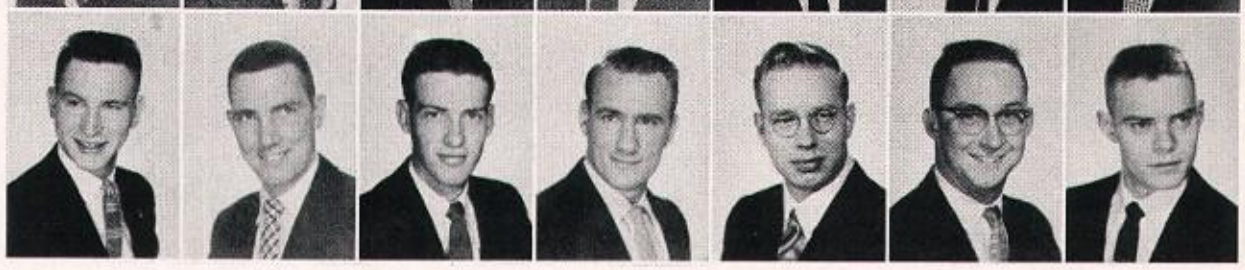

NOT PICTURED:
Adams, Harold
Albertson, Orris
Anderson, Charles
Anderson, Earl
Arbieter, William
Behrendt, George
Bess, Victor
Blake, Larry
Boitans, Louis
Bollen, Jerry
Brett, Robert
Brown, Larry
Brown, Millard
Brown, Rodney
Bublitz, William
Carrol, Jerry
Chu, Bu-Kai
Collingham, Richard
Cramer, Frank
Crumbley, Dennis
Curtis, Charles
Daum, Arthur
Ditman, Oleg
Ditman, Valentine
Erickson, John
Farr, Winston
Faussett, Gerald
Ferguson, Cecil
Flesher, Walter
Flynn, William
French, Dale
Go, Jack
Goble, George
Green, Robert
Hancock, Charles
Hanson, Neal
Harrison, Lawrence
Haselton, Otis
Hayes, John
Hedreen, Richard
Henry, William
Holit, Gert
Hoyt, Kenneth
Jacoby, John
Jaeger, Francis
Johnson, Robert
Jones, Gar
Kari, Earl
Kenney, Russell
Kim, Hong Shik
Kinney, Jack
Koyasako, James
Krier, Robert
Lamb, Lynn
Leary, George
Linton, James
Locke, Sydney
Lundburg, Melvin
Lyons, Bruce
Mahan, William
Maleng, Henry
Muawad, Francois
McCalla, William
Nelson, Douglas
Nelson, Kenneth
Newell, William
Ostergard, Donald
Peratrovich, Roy
Platou, Knut
Rasmussen, Gerald
Rhode, Charles
Schinke, Lawrence
Schlachter, William
Senstad, Harald
Servizi, James
Shattuck, Craig
Shugarts, Gary
Soyland, Ernest
Stanton, Louis
Stevens, Robert
Summers, Charles
Sundquist, Dean
Swanson, John
Torgeson, Ed
Trairs, William
Uhlman, Neil
Whiteley, Jack
Whitmire, Leonard
Willsea, Frederick
Wince, Frank
Wisner, Douglas
Zamelis, Andrejs

american society of mechanical engineers

Amos, Robert
Baker, Duane
Bates, George, Jr.
Beers, Frank
Bensussen, Tom
Bergstrom, Godfrey
Bigley, William, Jr.
Bogen, John

Bowles, Howard
Burgoon, Richard
Carlson, Richard
Carroll, Richard
Cole, Byron
Coogan, Patrick
Cosper, Roy
Cusworth, Thomas

Dempsey, Robert
Easterbrook, Raymond
Esko, Byron
Falkner, William
Fisher, Paul
Fitzsimmons, Dale

Gallagher, Sheridan
Geede, Truls
Gordon, Robert
Hamamoto, Masaru
Hansen, Russell
Heckman, Claude

DUANE PELKEY, President

Huntting, Jerry
Johnson, Ernest, Jr.
Kawata, Hideo
Knack, Roy
Krull, Larry
Lavi, Rahim

Le Cocq, Andrew
MacKenzie, Arthur
Manning, Alan
McGee, James
Milligan, Timothy
Morton, Lee

Neat, George
Newsom, John
Mickolson, Bruce
Odland, Edward
Ohlinger, Allen
Peterson, Allen
Phelps, Vernon

Ronka, Ivan
Rosen, William
Siemens, Nicolai
Struble, Glenn
Thornton, John
Ushakoff, Vladimir
Walker, George
Wallace, Gordon

NOT PICTURED:
Alsid, Hal
Ayer, Charles
Bauer, Melvey
Bottem, Joseph
Brandner, Douglas
Brhnoner, Douglas
Byrne, Kenneth
Castor, Robert
Davis, Charles
Donovan, Miriam
Ehler, Roland
Elmore, Donald
Fitzsimmons, Dean
Flaaten, Ralph
Forseth, Paul
Frombach, Harold
Grant, James
Harkins, John
Hatley, James
Hedlund, J. Oscar
Heikkinen, Allen
Hescox, Harry
Hollenbeck, Cedmi
Holm, Burnell
Ikeda, Kay
Jacobsen, Louis
Jacot, Arthur
Janus, John
Jordan, Nick
Kallander, Donald
Leaf, Joseph
Litwin, Andrew
Lowery, James
Marks, Oscar
Martin, Robert
Mason, Ralph
Mathewson, Edward
McKee, Everett
McManama, Roger
Means, Richard
Nagai, Carl
Nagai, David
Niemi, Onni
Petersen, Kenneth
Peterson, Donald
Putney, Charles
Regan, Robert, Jr.
Roodzant, Duane
Rumburg, Gary
Safdari, Yahya
Schwartz, Robert
Stenstrom, Robert
Stuart, August
Vollmer, Henry
Wehostad, Wesley
Williams, Loren
Winston, Walter
Woeck, Harold
Wood, Robert

The University of Washington student section of the American Society of Mechanical Engineers was established on the campus in 1917. The primary aims of the organization are to broaden the students' acquaintance with the practical side of mechanical engineering and to meet graduate engineers engaged in active practice of mechanical engineering.

washington engineer staff

RICHARD STRALEY, Editor

NOT PICTURED:
Bauer, Egon
Herold, Robert
Mifford, Dwain
Pevey, Dennis
Qualley, John
Schaeffer, Harry
Tsue, Teruyoshi

The Washington Engineer is published six times per school year by the Engineer Student's Council, with a staff of 32 undergraduate engineering students. Filled with semi-technical and non-technical articles, itis primarily circulated among engineering students. However, it is also used to stimulate an interest in the field of engineering in high schools throughout the state.

Bean, George
Dean, James
Duryee, David
Gilbert, David
Hager, Thomas
Hall, Arthur
Kolesar, Donald

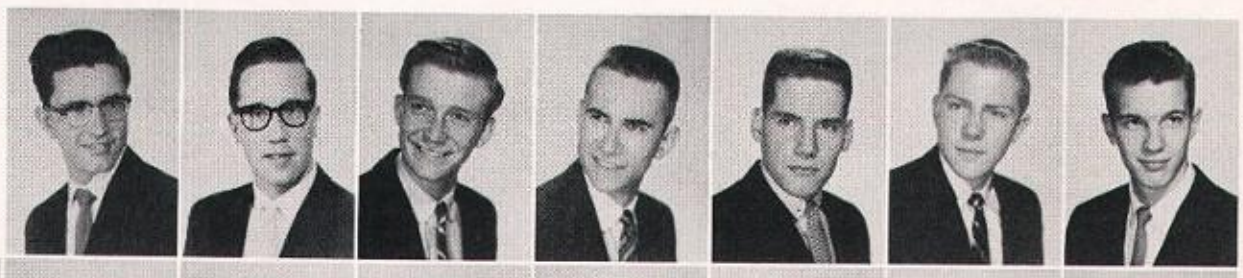

Larrick, Alvin
Le Cocq, Andres
Morrow, Leland
Sand, Beverly
Sekor, James
Shaw, Robert
Stark, John
Thornton, John

business administration interorganization council

HOWARD SCOTT, President

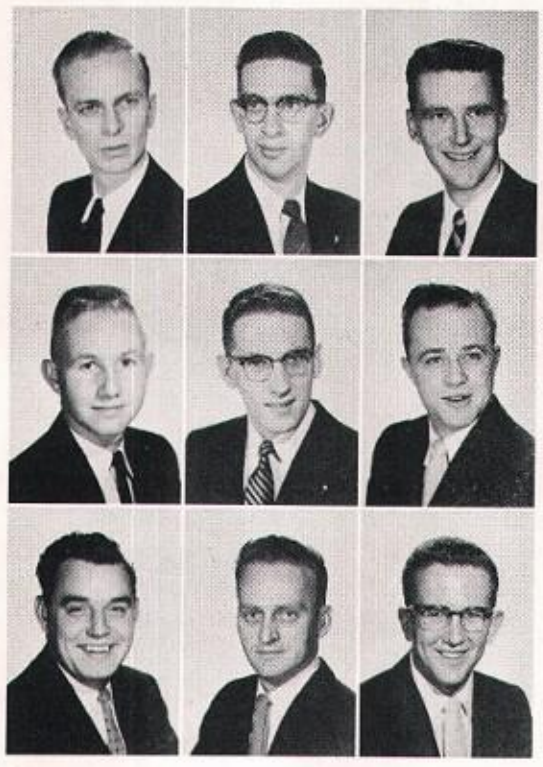

Abbot, Lyle
Coykendall, Wade
Hoggatt, Wayne

Laycock, Larry
Patrick, Keith
Petrenshak, Dan

Sullivan, Price
Rasmussen, Orville
Watson, John

NOT PICTURED:
Dunnington, Richard
Law, Dean
Van, Nicholas
Watson, Archie

B. A. Interorganization Council is the coordinating body for the various clubs and student organizations within the B. A. College. Membership is composed of two elected delegates and the president from each of the following organizations: Marketing Club, Management Club, Alpha Kappa Psi, Beta Alpha Psi, Beta Gamma Sigma, Pan Xenia, Propeller Club, U. of W. Insurance Society.

The outstanding accomplishment this year has been the successful publication of the B. A. newspaper "B. A. Interaction." This has been a service to both B. A. students and the College of Business Administration.

air force r.o.t.c. drill team

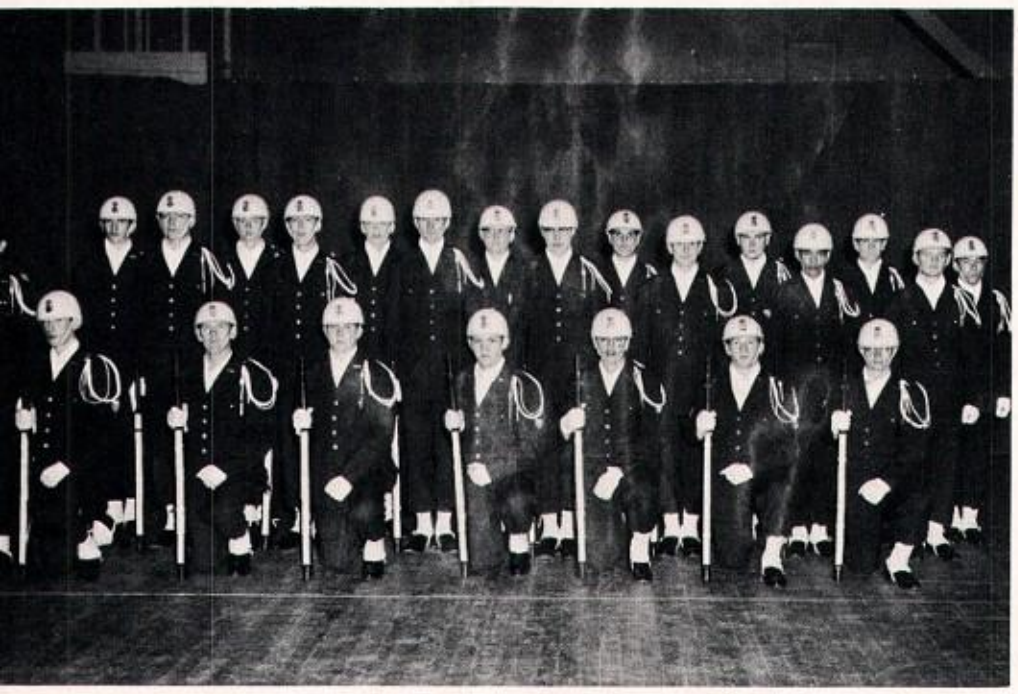

The Air Force R.O.T.C. Drill Team represents the University in parades and events in Wenatchee and Tacoma. The highlight of the year is the Luther Burbank Rose Festival in Santa Rosa, California. Parents' Night during winter quarter gives the parents and the friends of the members a chance to see the team perform. The team turns out two hours weekly to practice and master basic drill as well as exhibition maneuvers. Membership is voluntary and the team is run by cadet officers under the command of Cadet Lt. Col. Jack Rollwagen, with the assistance of Capt. William Crail, faculty advisor.

RST TEAM
ont row: ROLLWAGEN, JACK; BIRUM, LARRY; ODLAND, ED; SANDWITH, OLIN; GERLITZ, DENNIS; McCARTNEY, BOB; WOTHE, DONALD; BIGE-OW, GEORGE. Second row: WILSON, ROBERT; KUTZ, PAUL; ROSENOW, ICK; ADAMS, JIM; BRANNON, ERNIE; BOIRE, GLEN; DICKSTEIN, SAM. hird row: BRITT, JAMES; BISHOP, ERNIE; SMITH, DOUGLAS; BEINIGEN, RK; BOWMAN, WILLIAM; HUDSON, MARLIN; COBBS, WAYNE; LAUGHLIN, ARY.

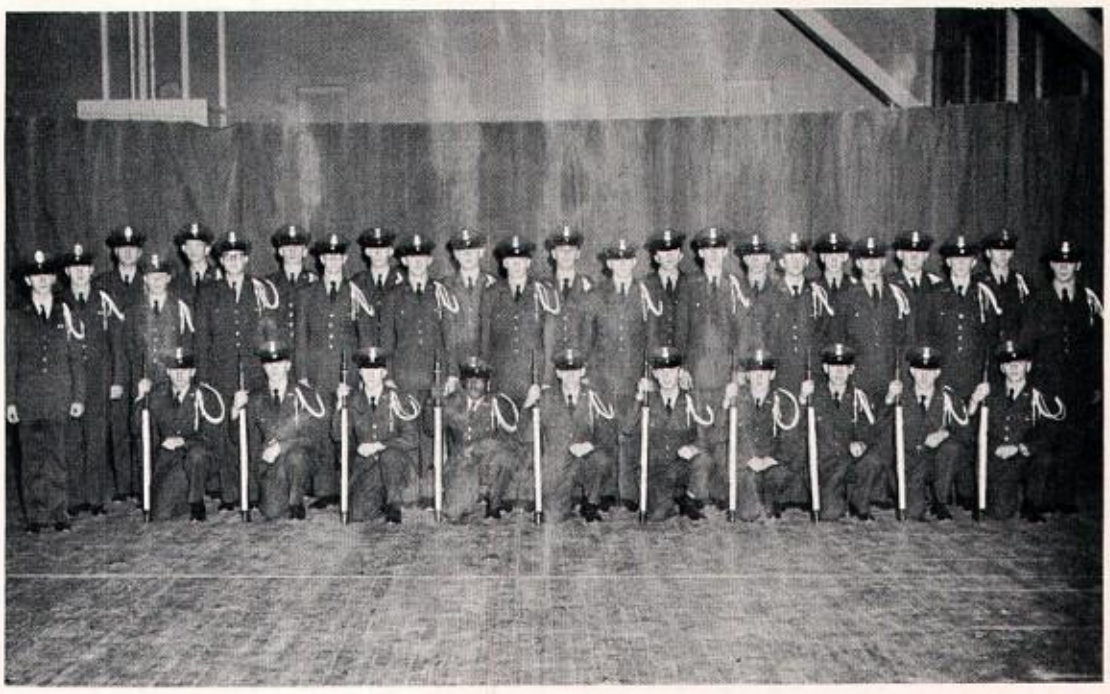

NOT PICTURED:
Bauman, William
Carey, Harold
Cowles, Robert
Fournier, John
Hudson, Gregory
Johnson, Tom
Kamm, James
Nolan, Don
Owen, Douglas
Pauley, Bill
Ring, Richard

SECOND TEAM
First row: NAIRN, DARRELL; SEYMOUR, ROY; WEIJANEN, MARK; JONES, GAIL; McCOY, FRED; ERICKSON, ERICK; LEE, BRAINARD; WILLIAMS, PAUL; STICKEL, ORVILLE; LESLIE, PETER; LANE, JOHN. Second row: MILBURN, DAVID; CARLISLE, DICK; VOLZ, WALLY; BREITENBACH, BRUCE; BORLAND, DAVID; CASEY, NED; MAHER, MICHAEL; ANDERSON, CHARLES; JARVIS, JON; TONELLI, RICHARD; NIELSEN, DON; FURFORD, GEORGE. Third row: SAVELLE, DAVID; RAMBO, GEORGE; ROATS, GARY; WAXDAHL, MYRON; HELM, HENRY; ELDER, HAYES; VEIGEL, JON; GRIFFITHS, LARRY; MAYNARD, JIM; ROWELL, ASA; BABBIT, BOB.

STAFF
First row: ROLLWAGEN, JACK; NAIRN, DARRELL; MILBURN, DAVID; PRIEBE, RONALD; CAPT. W. CRAIL, advisor. Second row: TIBBITTS, HARWOOD; SAVELLE, DAVID; BIRUM, LARRY; JOHNSON, GLEN.

american pharmaceutical association

The University of Washington College of Pharmacy Student Branch of the American Pharmaceutical Association was organized in 1946 to encourage the advancement of pharmacy as a science and a profession. The association engages speakers in the field of pharmacy and related health-science professions as well as having films relating to the profession. The social activities of its members consists of dances and participation in Pharmacy Week during the spring quarter in conjunction with Pharmacy fraternities and honoraries.

Agars, V.
Arkills, D.
Aston, E.
Beckley, K.
Brittain, P.
Breslich, M.
Campbell, D.
Curtis, M.
Davison, W.
Dravenieks, I.
Elliott, W.
Else, R.
Eng, C.
Fay, C.
Funke, G.
Grutchfield, M.
Grutchfield, V.
Hanson, L.
Henriksen, J.
Kirsch, W.
Mathers, R.
Maxson, H.
McCarter, D.
McKean, J.
Miller, L.
Mohr, D.
Muramoto, F.
Nicholson, M.
Nunn, C.
Oberlatz, R.
O'Neil, R.
Park, J.
Patzer, R.
Phillips, A.
Pitcher, J.
Rivenes, A.
Roark, J.
Rogers, E.
Rogers, R.
Soyars, J.
Spence, R.
Staiff, D.
Steinbrecher, K.
Swanson, L.
Takeda, S.
Turk, T.
Vaux, J.
Williams, B.
Willson, J.
Wright, J.

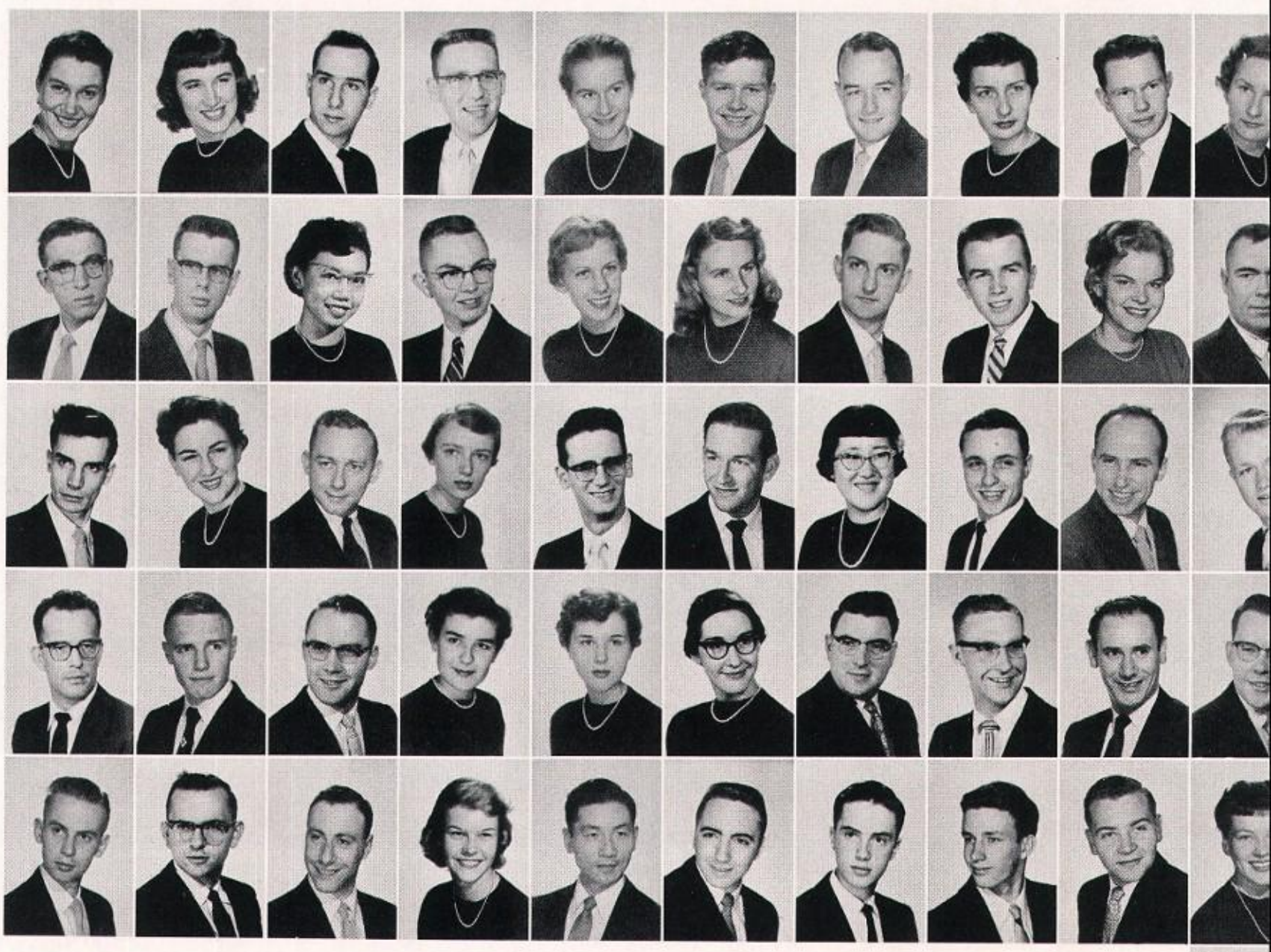

Youngquist, J.

NOT PICTURED:
Alm, K.
Apthorp, R.
Baird, R.
Bafus, L.
Bell, H.
Best, J.
Bergeson, J.
Butler, T.
Clarke, W.
Claassen, P.
Colbug, D.
Comstock, D.
Dickson, P.
Esteban, M.
Freese, R.
Goff, R.
Gross, W.
Harper, R.
Hayase, C.
Honda, J.
Houwen, A.
Howe, L.
Ice, R.
Jacobs, A.
Jelinek, D.
Kelly, D.
Koscal, E.
Ludwig, W.
Marshall, R.
McArthur, N.
McNamara, J.
Meyer, D.
Miller, R.
Mitten, R.
Nault, D.
Nishizaki, A.
Olson, M.
Oppliger, W.
Partridge, W.
Pessemier, J.
Pirtle, R.
Renner, L.
Roberts, F.
Rose, J.
Scheinost, E.
Schmoker, K.
Scott, R.
Stelloh, R.
Takeuchi, T.
Vadney, C.
Westland, E.
Woo, H.

bachelor's club

KEN LANGTON, President

Abbott, James
Baldwin, Dick

Boyd, Bob
Burges, Charles
Cahoon, George
Coats, David

Day, John
Decker, Jerry
Draper, Greg
Drips, Phil

Fitzpatrick, Bob
Grevstad, Ben
Johansen, Larry
Keefe, Larry

Lister, John
Murray, Robert
Nelson, Earl
Nunnelee, Gery

Smith, Don
Smith, Edward
Sobich, Pete
Wilkey, Tom

It is the purpose of the organization to support and promote school spirit on the University of Washington campus and to encourage active participation from the older male students. Only single, unengaged males, 21 years old and over with the proper attitude concerning the opposite sex are eligible for membership. Please do not miscontrue "proper attitude."

Along with our several stag parties with dates required to foot their own bill and wear white shirts and levies, the Bachelors were a huge success in Songfest. Also, the club initiated last year one of the most outstanding all-university functions ever to be held during the noon hour—Brown Bag Day.

Bachelors Brown Bags!

NOT PICTURED:
Batham, Roy
Bishop, Peter
Bushue, Paul
Dahlgren, Don
Delamitros, Arthur
Eagon, Dick
Ferguson, John
Hansen, Barry
Hill, James
Lowman, Patrick
McMillan, Jack
Owens, Bob
Peterson, Dale
Phelps, Norval
Spellman, Bob
Terry, Ronald
Taulbee, Walt

compass and chart

seniors

Boyd, Bob
Brown, Don
Condon, Bud
Coogan, Patrick

Durnan, Denis
Evans, Dick
Fint, Donald
Fisher, Donald

Hansen, Russell
Haynes, Harald
Iverson, Ronald
Laycock, Larry

Mason, Benjamin
Matheson, Bill
Merritt, Richard
Moore, Tony

Nommensen, Gene
Reed, John
Swenson, John

Washington's Naval fraternity, Compass and Chart, has completed its thirty-first and most successful year on the Washington campus. Compass and Chart was organized with the idea of promoting a kinship among the University's NROTC students. Membership is entirely voluntary, yet almost every NROTC student belongs.

The many activities of Compass and Chart enable future officers to train for their years ahead. The Binnacle, a monthly newspaper, and the unit's own annual are among these activities. A spirited intramural sports program, the sailing club, Helm and Halyard, and the radio club, several of whose members hold amateur radio licenses, were all actively supported. The unit's rifle and pistol teams competed with those of the fifty-one other units located throughout the nation. The Washington unit holds many trophies and ranks as one of the country's top teams.

Two dances each year are sponsored by Compass and Chart. A fall informal, held this year at the Sand Point Officer's Club, and the formal Ring Dance, held winter quarter at Fort Lawton, were both great successes. At the Ring Dance, the crowning of the queen was a much awaited moment.

Compass and Chart, with the support and enthusiasm shown by its members this year, well deserves its place of respect on the University of Washington campus.

Officers: Seated, left to right, ART BUERK, LES ELDRIDGE. Standing, DAVID BEITZ, ANDY OLSON.

Preparing for the yearly cruise.

juniors

Bown, Rod
Bunn, Gerald
Davis, Gordon
Holm, Edwin
Hosterman, Craig
Lewis, John
Lister, John
McMillan, Joseph
Neat, George

Pearce, Michael
Powell, Fred
Richard, Connie
Rozendal, Robert
Searle, Stanley
Serr, William
Shannon, James
Waage, Konrad
Waldal, James

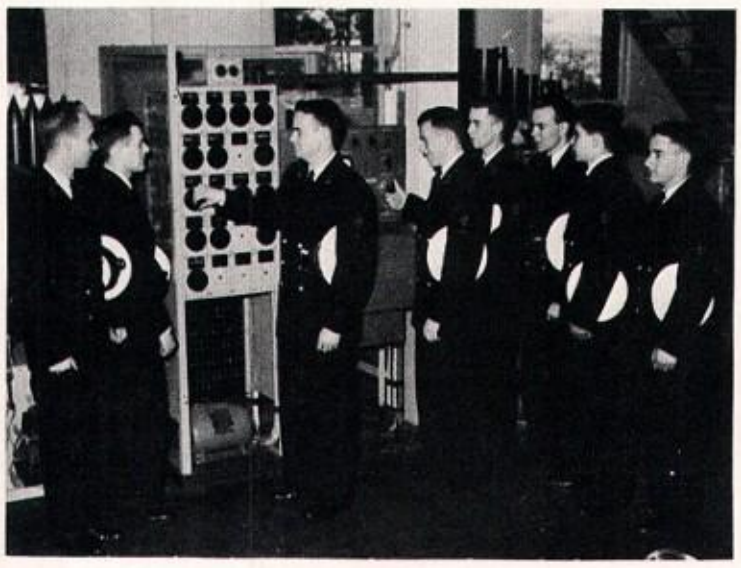

Sophomore Class

Freshman Class

Tuesday noon lunch group listens to speaker. Speakers, slides, panel discussions and dance exhibitions provide entertainment for the Tuesday meetings.

Indonesian candle dancer typifies acts presented at International Banquet and annual Foreign Students' Show.

cosmopolitan club

COSMOPOLITAN CLUB OFFICERS

Cochairmen	Ragnhild Lundh, Larry Seering
Program	Werner Quast, Colette Duverger
Social	Janis Stover, Ed Troupe
Publicity	John Abadi, Tommie Griffin
Membership	Midge Gail, Betty Robinson
Secretary-Historian	Rene Hasserjian
VISA Representative	Diana Banks
OA Representative	Herb Allsopp

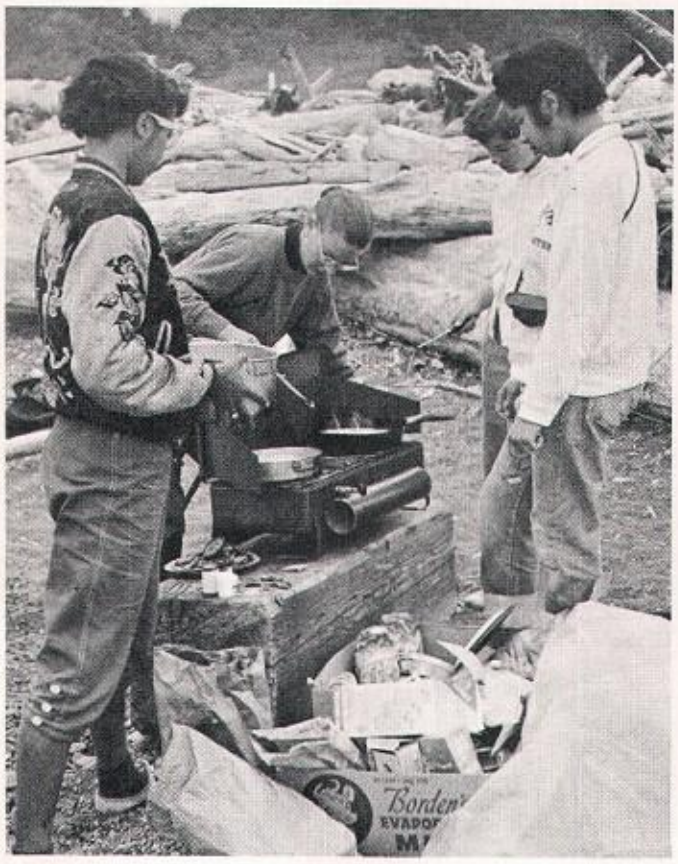

Cosmo functions all year 'round. An overnight camping trip at LaPush, Washington.

Cosmo advisor Judy Austin discusses Cosmo business with cochairmen Larry Seering and Ragnhild Lundh.

graduate nurses club

The Graduate Nurses' Club of the University of Washington, organized in 1920, is composed of graduate professional nurses enrolled in the School of Nursing. These nurses are in advanced programs in the fields of public health nursing, nursing education, and other nursing specialities. The group is interested in promoting social and cultural interests and in fostering interests in opportunities in nursing as a career.

The advisor is Miss Harriet Smith. Officers for 1956-57 are Joyce Anderson, president; Beverly Dillingham, vice-president; Stella Wellborn, secretary; and Joanne Downey, treasurer.

JOYCE ANDERSON, President

Dillingham, Beverly

Downing, JoAnne

MEMBERS:
Anderson, Joyce
Brown, Betty
Dahlstrom, Bergit
Dillingham, Beverly
Downing, JoAnne
Gates, Noel
Hill, Mary
Kuenzi, Marion
Laturnus, Gretchen
Mackay, Isabel
Milam, Caramae
Mills, Frances
Perry, Holace
Phillys, Martha
Powers, Cynthia
Ross, Betty
Slack, Iola
Wellborn, Stella
Wood, Relda

home economics club cabinet

JUDY ELWELL, President

The Home Economics Club is a professional as well as a departmental organization and is affiliated with the American Home Economics Association. Membership is extended to all home economics students. Through an annual Christmas Bazaar and an evening class in Japanese Flower Arrangement the club raises money for scholarships for foreign and other Home Economics students. Three important spring activities are a picnic, the Washington State Home Economics Convention and the Spring Banquet honoring seniors.

Cole, Marcelle
Deuter, Carolyn
Hansen, Jean
Ichikawa, Noriko

Johnson, Ruth
Kadoshima, Sally
McLachlan, Sandra
Miller, Diane

NOT PICTURED:
Hein, Marilyn

husky winter sports club

STEVE ANDERSON, Vice-president

ANNETTE THOMAS, Recording Secretary

BLANCHE DEEPROSE, Treasurer

SALLY BERGREN, O.A. Representative

officers

The Husky Winter Sports Club, under the direction of President Bjarne Furseth, has provided another fabulous season for enthusiastic skiers. The season was climaxed by the HWSC spectacular Winter Sports Carnival which included intramural races, a carnival banquet, and Queen Nancy Moran.

BJARNE FURSETH, President

The University has been discussing the rejuvenation of its ski area by Stevens Pass.

industrial designers

JAMES COLE, President

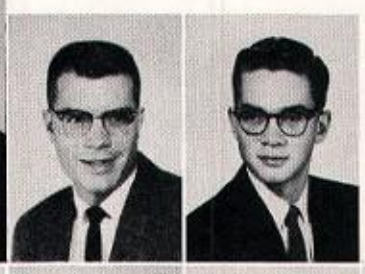

Adams, Kirk
Baldwin, Larry

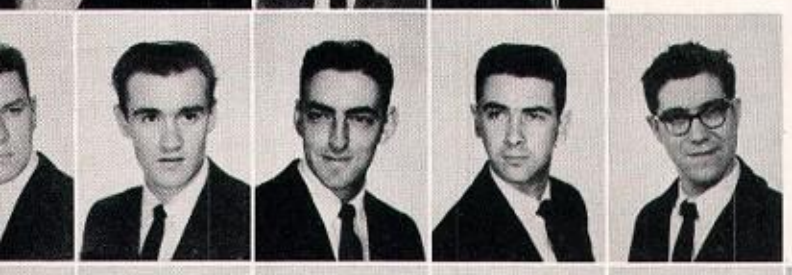

Bemis, Wayne
Bird, Jack
Block, Ned
Denzler, John
Dukes, Everett

Gnehm, Charles
Hopkins, James
Kadoshima, Donald
King, Indle
Lipshay, Ronald
Olsson, Ralph

Pinkerton, John
Rodwell, Robert
Rosen, Perry
Southcott, Marvin
Strong, David
Wilburn, Richard

Established at Washington in 1948, the purpose of the Industrial Designers has been to further industrial design by publicizing the training in this field available on the campus and by providing closer contact between design students and the profession. Speakers and films of interest to the club members are featured at regular meetings to accomplish this objective.

Highlights of the past year were talks given by a former stylist of the Chevrolet Corvette and Ted Jones, famous hydroplane designer. Among other activities were the winter banquet and spring picnic.

NOT PICTURED:
Drexel, John
Loosen, Ronald
Love, James
Sirois, James
Van Skyhawk, Norman

ndustrial education club

e membership in this club is composed of students ajoring in Industrial Education in the College of ucation. It was founded in 1951 under the guidce of the department head, Dr. Athol R. Baily. the weekly meetings the club sponsors guest eakers whose topics are designed to better acaint the students with the industrial education ching profession. Various filed tours, dances and pring picnic are also part of the club's activities.

CHARLES BRENCHLEY, President

Bates, Ernest

Burrell, David
Eells, George
Foss, Ted
Graham, Bruce
Ham, Don

Larsen, Robert
Matson, Boyd
Mickelson, Lynn
Minard, Paul
Mjelde, Ronald

Poirier, Bill
Rowe, Frank
Rushton, Bob
Skellinger, Francis
Thorsen, Mike
Williams, Philip

NOT PICTURED:
Bisset, Gerald
Brown, Dale
Hughes, Homer
Privat, James
Saffrin, William
Stratton, Bernard
Verbon, Byron
Wolford, James

Ahlstrom, Harlow
Bean, George
Beckelman, Stan
Bumgarner, Marion
Cameron, Bruce
Conly, Donald
Convery, Bob
Dubendorf, Keith

Giese, Don
Gould, Douglas
Honeywell, Earl
Hulbert, David
Iversen, H.
Kerzie, David
Miller, Robert
Morris, Robert

institute of aeronautical science

ALFRED THOMAS, President

As an Engineering Society, the Institute of Aeronautical Sciences provides opportunities for students on campus to benefit by participation in programs and activities related to the aeronautical sciences. Membership in the I.A.S. is open to every engineering or physical science major with a bent toward things aeronautical. Activities of the I. A. S. include high quality technical meetings with leading men from the aircraft industry. The I.A.S. member gains first-hand information of aviation on the field trips offered each year. The bi-annual engineering open house is an interesting project on which I.A.S. members work together as an engineering team.

NOT PICTURED:
Beckman, Virgil
Brotnov, Ken
Davis, William
Dorman, Marshall
Fagerberg, Walter
Ferrell, Jay
Furlong, William
Gaevert, Murray
Johnson, Wesley
Lowell, Richard
McClure, James
McKay, Lowell
Morgan, Wesley
Murakami, James
Olson, Harlon
Payne, Richard
Pullman, Burk
Richmond, Lowell
Ross, Benjamin
Rushmer, Charles
Russell, Walter
Scott, Earl
Taylor, Allan
Williams, Dale

Myers, Jack
Nelson, Bud
Nelson, Robert
Ness, Mahlon
Nicolai, Leland
Olson, F.
Qually, Lloyd
Rommel, Bruce
Russell, Charles

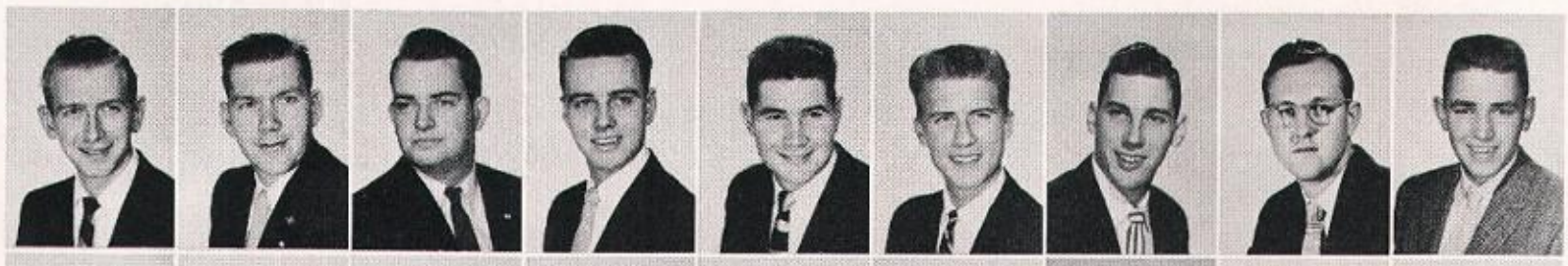

Saari, Arnold
Schnieder, William
Siegle, Dale
Snarling, Thor
Sutherland, Bruce
Toba, Paul
Whybark, Clay
Wingard, Gordon
Worthington, William

management club

WAYNE TAVIS, President

Agren, Arvon

Danner, Ralph
Fairchild, Jasper
Frizelle, Theobald
Jarvis, Evelynn

Jewell, Jack
Low, Wesley
Petrenchak, Daniel
Sanderson, Richard

Shasteen, Harlen
Sherrard, William
Toulouse, John
Watson, John
Wieland, Albert

The Management Club is designed for men and women students interested in management. The purpose of the club is to foster education in management. This includes working for cooperation between local business and the University. The activities of the club include the participation of top executives in business, labor, and other fields as guest speakers and the project of editing, producing, and marketing of the club's booklet, called "Selling Yourself," which has achieved nationwide fame. The club has not been found lacking in social achievements and has an active program of banquets and other functions listed on its calendar throughout the year providing extra interest for its members. It is through these activities that the club members obtain valuable contacts with potential employers.

The advisors of the Management Club are: Professor John Hennessy and Professor Dick Dunnington.

NOT PICTURED:
Birkeland, Steffen
Cregar, Elmer
Duke, Wayne
Eaton, Richard
Hansen, Richard
Kawalski, William
Pearson, Bernard
Sansburn, Kenneth
Stream, Robert
Watson, Archie
Williams, Ray

managerial council

arsity athletic managers are doing strategic jobs in our tercollegiate and intramural programs. They not only reeve busy coaches of much of their detailed everyday work, ut are also the men behind each and every player's uniorm.

he Managerial Council acts as a coordinating body for anagers in all sports. Through the council we strive to work ut the problems of our jobs and promote an active interest both managing and athletics at Washington.

NOT PICTURED:
Buerk, Arthur
Maizels, Robert

JOHN WOODRUFF, President

Braden, Phil

Dowd, Thomas
Evans, Richard
Gutzler, Ralph
Leiser, Craig

Lovejoy, Fred
Reddick, Robert
Riley, Scott
Schmitz, Alan

Sjolseth, Jack
Swanson, Charles
Toland, Thomas
Wagner, Herbert
Webber, Charles

beta

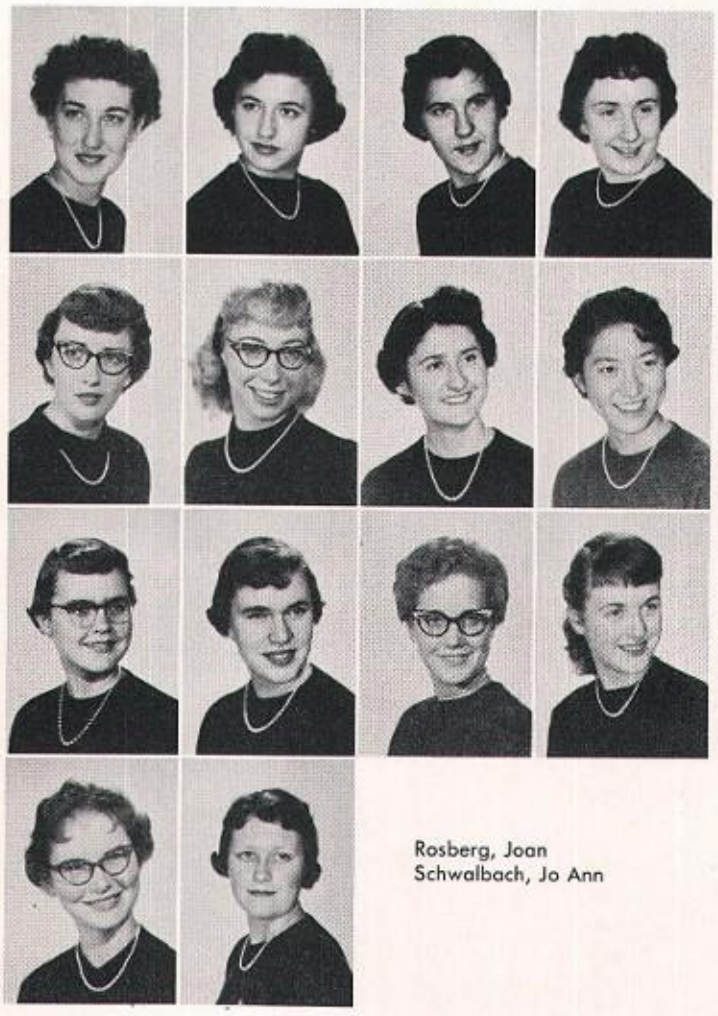

Buchinsky, Norine
Dunning, Carol
Greiner, Sally
Hamilton, Marla

Hewitt, Marlene
Hopkins, Carolyn
Morton, Audrey
Nakagawa, Mary

Nielsen, Margaret
Nerland, Eileen
Nolte, Alice
Perry, Melissa

Rosberg, Joan
Schwalbach, Jo Ann

NOT PICTURED:
Bruhn, Carol
Cada, Theresa
Gardiner, Mary
Liden, Marilyn
May, Vicki
Richardson, Mary
Troffer, Carol
Wilken, Marcia

chi

Abrams, Jeanine

Baker, Nancy
Barrett, Marilyn
Drussell, Susan
Ellis, Vinita

Gold, Raelene
Gross, Lois
Hudlow, Earline
Jones, Diana

Kastet, LoRay
LaMoure, Doris
McClane, Janet
Mitsumori, Ida

Moody, Norma
Soderstrom, Nancy
Wall, Pat

NOT PICTURED:
Baker, Shirley
Freeman, Sally
Nagel, Sharon
Starr, Frances
Van Buskirk, Adele
Yowell, Carol

Secretary: Julianne McIntosh
Treasurer: Ruby Nelson
Historian: Arlene Hamilton

CAROLYN SHERRY, President

all phrateres cabinet

delta

Brincken, Marilyn
Hummel, Sue
King, Judy

NOT PICTURED:
Anderson, Susan
Bennett, Margo
Compton, Gail
Daly, Grace
Dowie, Pat
Fletcher, Beth
Heimbigner, Judy
Irwin, Lynne
Lindquist, Joyce

kappa

Bader, Tina
Bensley, Donna
Clark, Dulcie

Cossey, Glenda
Harrop, Joanne
Ingo, Sharon

NOT PICTURED:
Gates, Mimi
Kleve, Darlene
Murphy, Nancy
Soderlind, Sonja
Sprout, Karen

lambda

Adams, Margo Ann
Fellrath, Pat

Sander, Nancy
Schmidt, Kay
Smith, Pat

NOT PICTURED:
Arno, Marie
Atkinson, Carolyn
Bradshaw, Mary Ellen
Brueher, Ann
Christianson, Dolores
Hager, Beverly
Menard, Virginia
Olheiser, Kay
Pang, Sue Yon
Pincombe, Donna
Rotchford, Kathy
Wood, Mary Lynne

sigma

Bray, Sherry
Claxton, Joyce
Cole, Cathy
Cook, Jean

Downie, Lenore
Fukuda, Janet
Graham, Marilyn
Hellstrom, Shirley

Hoving, Barbara
Jorgenson, Marianne
Leggett, Marilyn
McLeod, Rayetta

NOT PICTURED:
Bell, Shirley
Caldwell, Marjorie
DePuydt, Margaret
Ellsworth, Donna
Murray, Shirley
Pautzke, Karlene
Phillips, Fay
Stoesser, Beverly
Troffer, Barbara

Schillberg, Julie

phrateres

Melinat, Jeanette
Michaelson, Sharon
Nelson, Norma Lee

Sutherling, Pam
Wolbert, Corinne

Johnson, Sharon
Kieburtz, Karin
Luth, Sylvia
Opland, Avon

Orchard, Charmion
Owens, Pat
Price, Sandy
Rivett, Patsy

Sather, Ovidia
Sudduth, Barbara
Sutherling, Connie
Zimmerman, Sharon

theta

NOT PICTURED:
Berg, Virginia
Duckey, Donna
Johnson, Helen
Kelly, Robin
Lehwalder, Carol
Ogilvie, Donna
Paulson, Barbara
Wecker, Marie
Woods, Connie

Case, Aletha

Clemans, Diana
Gramann, Rosina
Harris, Nancy
Johnson, Sally

Knisely, Peggy
Livermore, Mary Lou
Marks, Rosalie
Miller, Marie

Nelson, Dorothy
Nesheim, Pat
O'Brien, Deanna
Ransom, Loretta

Sanders, Deanne
Sansburn, Joyce
Stout, Penny

pershing rifle drill team

Company B, 11th Regiment of the National Society of Pershing Rifles was organized on this campus in February of 1952. Pershing Rifles is an honorary society open to outstanding men in the Basic Army R.O.T.C. program. The officers of the organization are selected from Rifles, of those who are in the Advanced Program.

Pershing Rifles acts as a service unit for the Army R.O.T.C. by sponsoring the Army R. O. T. C. Drill Team and aiding in many phases of extra-curricular activities for R.O.T.C. Cadets. Rifles members have had opportunities to visit military bases in the area and to increase their understanding of military life.

Social highlights of the past year included the Initiation Dinner-Dance in January and the All-University Military Ball which Pershing Rifles joined with other campus military organizations to sponsor.

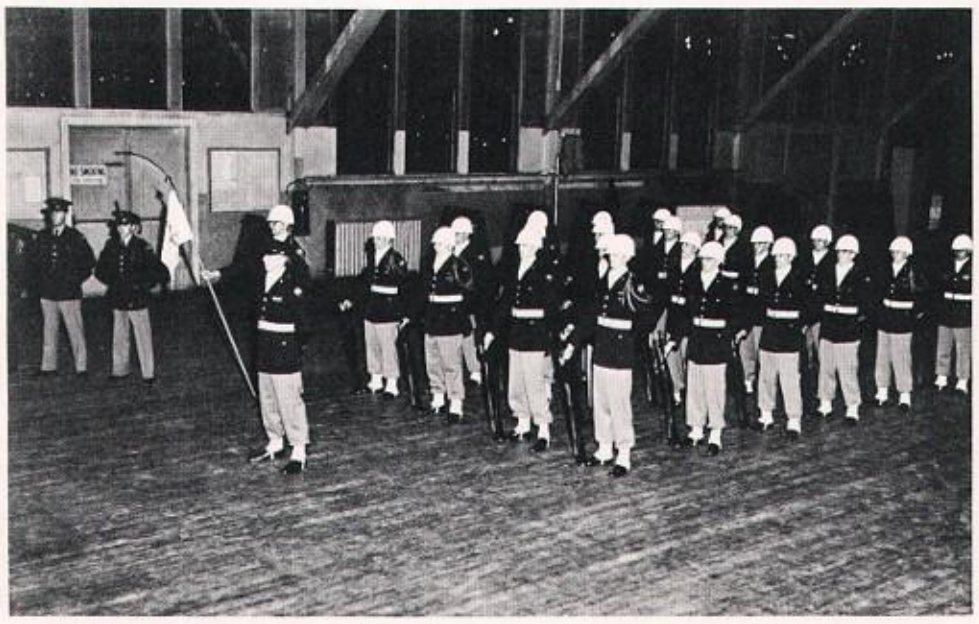

Many hours of practice go into perfecting the team.

PERSHING RIFLE PLEDGES, Row 1 left to right: HOWARD DAUGHERTY, PATRICK MURPHY, ED McRORY, JIM HAWKINS, DONALD COLE, GEORGE WEBSTER, LOREN GILBERTSON, KARL BARDEN, ARTHUR ALLSWORTH, LARRY BALDWIN. Row 2: FRANK PETERSON, KERRY PACKARD, LOREN JADERLUND, FREDERICK MEYERS, RICHARD MARCELYNAS, ALVIN FINEGOLD, WILLIAM BOLCOM, EDWARD OLWELL, RICHARD LE MASTER, JAMES LOWRY. Row 3: STEVE SCHNATTERLY, DAVID KENT, PETE PAGET, JON SWANSON, GEORGE O'DAY, REGINALD COURT, MICHAEL KENT. Row 4: STEVE OBERLATZ, CHARLES WELCH, STAN SIDELL, WILLIAM SPARKS, ROBERT FLICK, ROBERT HUMPHREYS, ALAN SARGENT.

PERSHING RIFLE STAFF, Left to right, Row 1: ROGER ENG, RICHARD DOBSON, CAPT. ROSE, Adviser; JAMES TURNER, Cadet Capt. Row 2: WILLIAM RANDALL, RICHARD STRANGE, JAMES WARE, JAMES DAVIDSON.

marketing club

The Marketing Club promotes the advancement of the science of marketing. Formed in 1948, the club benefits the student in that it bridges the gap between college and the business world. Members of Marketing Club gain personal contacts with professional people, through such things as addresses at meetings, and the affiliation with the American Marketing Association, which is the leading professional organization sponsoring the development of more scientific practices in the field of distribution. Membership in Marketing Club is open to students interested in marketing as a career.

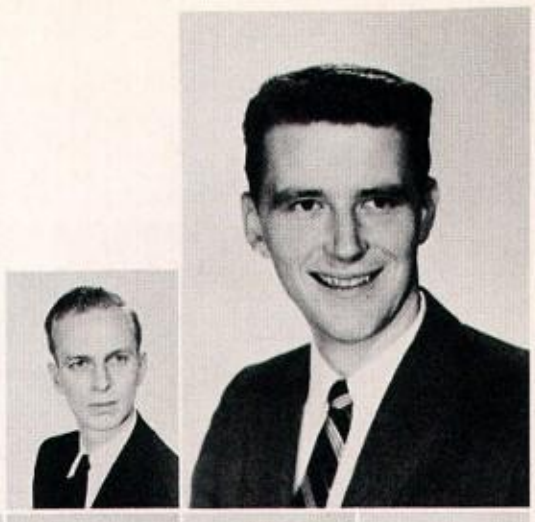

WAYNE HOGGATT, President

Abbott, Lyle

Baird, Ken
Brock, Richard
Cheshire, James
Evans, Dick

Fitzgerald, David
Frizelle, Theobald
McKenzie, Jack
Ostrander, Mike

Sefrit, Barney
Sullivan, Price
Thompson, Lorne
Young, Charles

NOT PICTURED:
Harper, H.
Morchin, Barbara
Roan, Ralph
Scott, Howard
Shier, Al
Squires, Cliff
Thompson, John

sororia

ated left to right: CATHERINE GREENLEE, MARY LILYGREN, ALICE PRIMLEY, OPAL RLING, President, RAE MITSUOKA, HELEN LYONS. Row 2: FRANCES MATTHEWS, 'SIE SMITH, LOUISE KLEIN, ROSEMARY CLANCY, MAY DAVIS, BERNICE REDDING-N, ISABEL PETERSON, LINDY MISKEL, LILLIAN JACOBSEN, MARTHA EZELL, INA GNIE.

Sororia was organized on the University of Washington campus in 1910, and gained great popularity with the soldiers' wives during World War I. It is for the mature woman who has returned to college and wishes to affiliate herself with an organization which provides friendship, mutual helpfulness, and social contacts with others of similar interests. It is a luncheon group which meets each Wednesday noon. The meetings are spent socially for the, most part, though speakers or other entertainment are provided occasionally. It is felt that place to relax and chat for an hour is particularly needful for this type of student.

A foreign enrollee is sponsored by the group annually. Each year, also, an Achievement Award is given to a graduating member who has been most outstanding as a scholar and citizen. The 1956-57 year finds Dr. Laura Crowell of the Speech Department to be the group's advisor.

Sororia is sponsored by an active Alumnae which includes many prominent women of Seattle. Each year the Alumnae plans three social affairs for the campus chapter: a Fall Luncheon, a Christmas Party, and a May Breakfast for graduating members. In addition, a loan fund is maintained from which any member may borrow if necessary.

yacht club

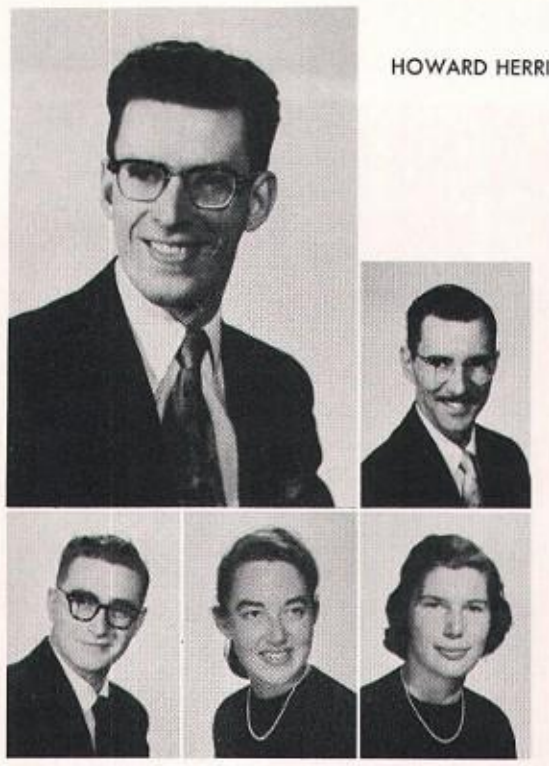

HOWARD HERRIGEL, Commodore

Beale, Robert

Hough, David
Newbegin, Jan
Henderson, Jane

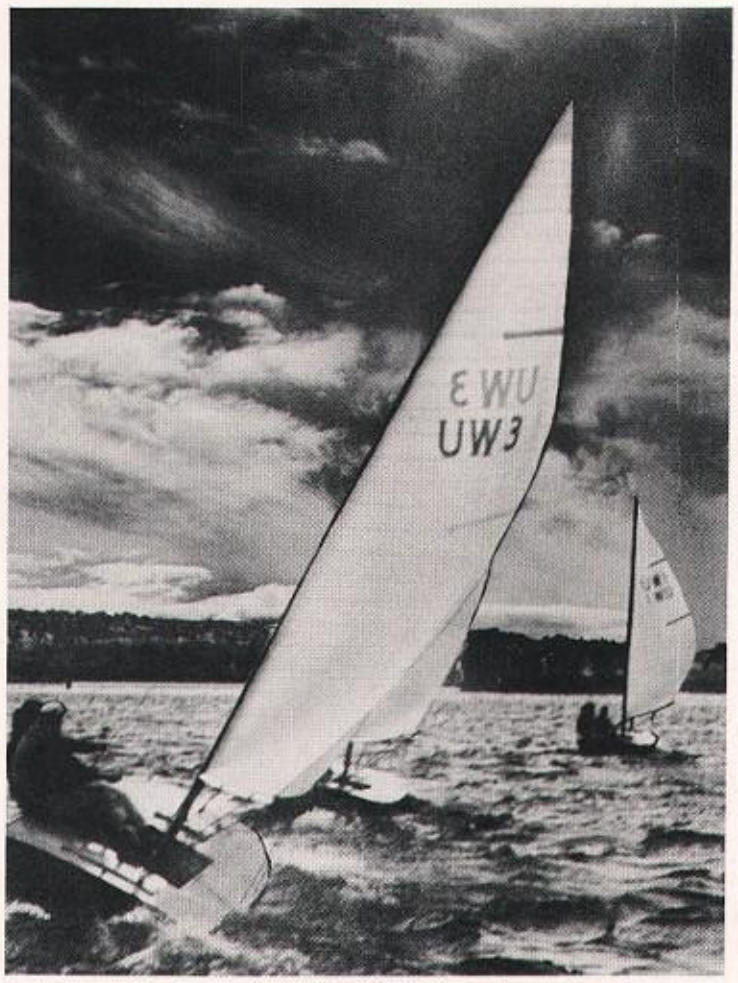

Washington pulls ahead.

The University of Washington Yacht Club was organized in 1948 to provide facilities for sailing among Washington students, faculty and staff. The club owns a fleet of twelve sailboats, and maintains a year-around program of free instruction, cruising, and racing. Sailing activities are supplemented by an active social program.

At a very successful Northwest Intercollegiate Regatta sponsored by the University of Washington Yacht Club and attended by five schools, Washington regained the championship trophy from Seattle University. Yacht Club members also placed high in local competition.

JANICE FJELLMAN—1956 Lucia and her attendants. Standing, left to right: JUDITH HUNTER, RUBY NELSON, NANCY SUNDQUIST, RUTH BORGHESE, MISS FJELLMAN, LORETTA TRAUTMAN, NANCY SODERSTROM, and BETTY LOU CRAFT. Kneeling: JOYCE JACOBSON, PALMA SUTHERLING, KARIN BRAUNS, JANICE JACOBSON. Tomte: CHRISTINA SMITH.

swedish club

Drawing its membership from t
classes in Swedish language a
literature, the Swedish Club h
an annual program of dinn
meetings, ski trips, Swedish filn
folk dancing, and the like. T
high point of the year is the Chr
mas Festival, the core of which
the traditional Lucia pageant. T
officers for 1956-1957 are: K
Borgstrom, president; Jim Essm
vice-president, and Janice Fje
man, secretary-treasurer.

valeda

Abe, Joanne
Baba, Kathryn
Chikata, Irene

Fujii, Beth
Fujimura, Mary Ann
Fujita, Helene
Fukuda, Janet
Funamori, Mieko
Hikida, Gloria

Hikida, Joyce
Hirai, Gail
Ichikawa, Noriko
Kadoshima, Sally
Kawasaki, Ella
Komatsubara, Rose

Kono, Lucille
Kubota, Doris
Mitsumori, Ida Jane
Morishima, Joan
Muramoto, Florence
Nakagawa, Mary

Nakashima, Patsy
Ogawa, Lila
Okada, Joyce
Okamura, Lillian
Okawa, Arlene
Okubo, Kay

Shigaki, Irene
Shimura, Kazuko
Tada, Carol
Takayama, Diane
Tsuru, Janet
Uyeda, Martha

Yamauchi, Irene
Yoshioka, Karen
Yotsuuye, Elsie

MAY NAKAMURA, President

The Valeda Club, organized in 1948, is composed primarily of the Nisei girls attending the University. Their purpose is to promote social and intellectual relationships between the girls on campus and to stimulate their interest in joining other campus organizations. The club offers the girls many social activities as well as giving service to the University and to the community. All girls are eligible to join, going through a brief pledging period before formal acceptance into membership.

T PICTURED:
aba, Pauline
iba, Betty Ann
usawa, Grace
rada, Frances
aka, Jane
oo, Sally
Kiuchi, Kiyo
Kiyono, Tazuye
Matsumoto, May
Matsuoka, Janice
Mizuhata, Helen
Murakami, Mio
Nagamine, Marilyn
Okazaki, Helen
Takahara, Louise
Takahashi, Mako
Takeuchi, Kathi
Tanabe, Lillian
Tokita, Shiz
Tomita, Deanna
Tsujihara, Teruko
Uno, Sheila
Yamauchi, Jean
Yook, Phyllis

Ballaine, Dave
Barker, Floyd

Berger, Gezal
Bower, Charles

Brayshaw, Bob
Case, Roy

Collins, John
Condon, Bud

Elander, Zac
Eldridge, Les

Erickson, Dick
Evans, Dick

Fish, John
Gamble, Lex

Gellermann, Louie
Gilbert, Dave

The Varsity Boat Club is an organization of oarsmen, coxswains, and managers who have turned out for five quarters, and have been voted into membership. Members are distinguished by their familiar "Husky Crew" jackets.

During fall and early winter quarter, the Boat Club becomes a functioning aggregate as the crewmen cram a whole year's social life into five months. The social life ends in early February with the annual semi-formal. This is followed by strict training and clean living which is climaxed by the National Rowing Championship in Syracuse, New York.

MICKEY McKEOWN, Commodor

varsity boat club

An unfunctioned function.

NOT PICTURED:
Alm, Chuck
Anderson, Doug
Bisset, John
Cathey, Dick
Jensen, Ron
Roberts, Mickey
Wetter, Doug

Goodman, Jerry
Halberg, John
Holmstrom, Ross
Hovland, Andy
Humphries, Bob
Kieburtz, Phil
Lind, John
MacDonald, Roger

McRory, Ed
Meyer, Paul
Moore, John
Murray, Bob
Newhard, Vic
Nommensen, Gene
Nordstrom, John
Pebbles, Harold
Pelly, Charles

Peyton, John
Raichla, Mark
Rowland, Dick
Sayre, John
Sjolseth, Jack
Stowell, Bob
Svendsen, Bob
Thomas, Bob
Turk, Tom

visa

The VISA Council

ated, left to right: ESTHER OSBORNE, International Area, SIGMAN ROE, Pub-
ty, ROSEMARY BARTON, Secretary-Treasurer, ERNST SILBERMAYR, President,
ANA BANKS, Cosmo Club Representative. Standing, left to right: RAY CHAN,
urs and Trips, CHARLES CARY, OA Representative, TOM GYAMFI, Discussions,
S LASKA, Athletics. Not pictured: HANS ORTH, IAN FAIRBERN.

A VISA Meeting

Seated left to right: GUS LASKA, ERNST SILBERMAYR, TOM GYAMFI, FRANK ABADI, RAY CHAN, ESTHER OSBORNE, MARGO DEL ROSARIO, DIANA BANKS, BALDEV KATARA. Row 2: ROSEMARY BARTON, IVA FRIC, MRS. BUSHNELL, DR. ROBERT PORTER, MRS. AIDA SHANAFELT, SIGMAN ROE, ARNOLD BUBIK, SHARON MYERS, SHIRLEY HART, RICHARD ARIOLI, S. SHIVANANDA, GUACHI BAYAN, GANDASARI ABDULLAH, EVA NEUBAUER, COLETTE DUVERGER.

women's recreational council

e Women's Recreation Council is the governing body for the recreation program
r women on campus. A part of ASUW, the Recreation Council assists in promoting
erest in recreational activities open to all University women. The activities are di-
ded into two types: tournaments in team sports and individual and dual sports; and
bs. Any woman student is eligible to enter the all-university individual and dual
orts tournaments and to participate in the clubs which do not have a skill require-
ent for membership. The clubs having skill requirements hold tryouts during the au-
mn quarter.

omen who participate in five activities, one of which is a club, are awarded the "W"
eater and become members of "W" Club.

ROSEMARY SAVAGE, President

Ames, Junie
Austin, Cherie
Bader, Tina
Deeprose, Blanche
Franzke, Suzanne
Fuller, Neva

Gaffner, Robin
Johnson, Carol
McGatlin, Sharon
McGowan, Maureen
McLaughlin, Shirley
Pattison, Sally
Williams, Heather

women s physical education club

Adams, Frances

MARIAN MILLER, President

Armstrong, Joan
Farnell, Dorothy
Fay, Arlene
Fisher, Marcia
Franzke, Suzanne
Gamido, Marian
Hikida, Gloria

Horn, Lois
Jensen, Sylvia
Leggett, Marilyn
Lundell, Sally
McBride, Mary
McLaughlin, Shirley
Murray, Loretta
Neil, Mary Lee
Nielsen, Joan

Pattison, Sally
Philbrick, Judith
Ramsey, Betty
Sanderson, Joyce
Shininger, Molly
Sinkunas, Toni
Softky, Sara
Tullis, Deanna

phi epsilon chi

GLORIA HIKIDA, President

The purpose of Phi Epsilon Chi is to promote high scholarship among the women Physical Education majors. We try to inspire all majors to do the best they can in all subjects, not just their major field. We help to promote high scholarship by contributing to a Physical Education scholarship fund — The Mary Gross Hutchinson Scholarship Fund—which is awarded to a deserving major each year.

In order to be accepted, a girl must be at least a junior, have a GPA of .2 or more points above the all university average and a 3 point or more in all major subjects.

Greiner, Sally
Horn, Lois
Pattison, Sally

Sanderson, Joyce
Shininger, Molly
Sinkunas, Toni

NOT PICTURED:
Clark, Helen

HONORARIES

alpha delta sigma

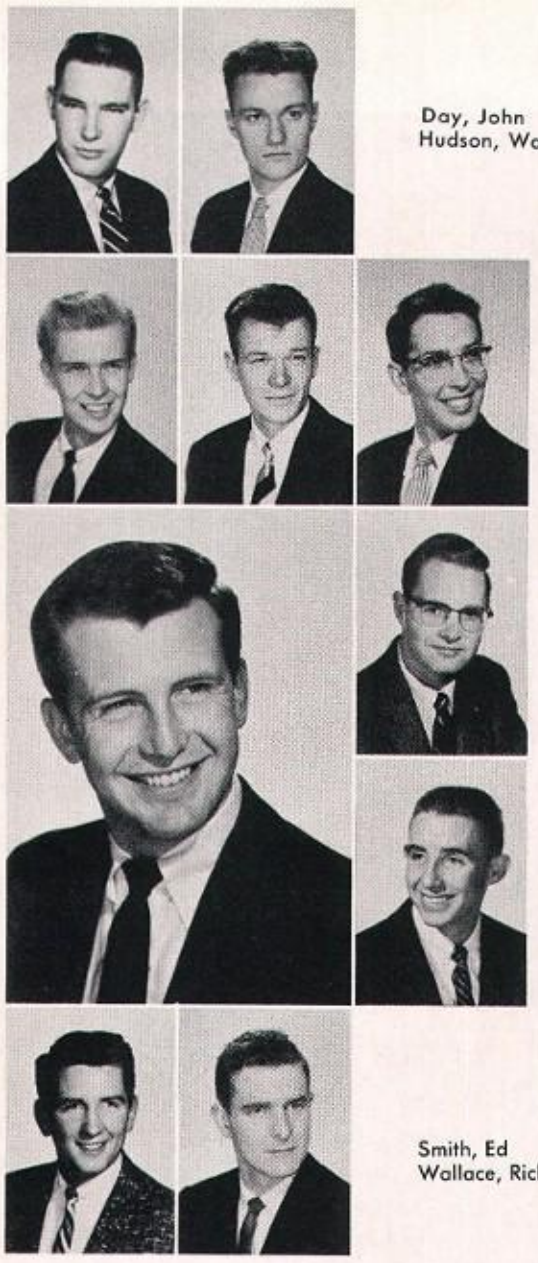

Day, John
Hudson, Warren

Johnson, Marshall
Leavitt, James
Logan, Daniel

KEN McGHEE, President
Peringer, Michael

Shelton, Hill

Smith, Ed
Wallace, Richard

NOT PICTURED:
Coyle, Ed
Creveling, Dan
Impett, James
Kinsella, Norm
Little, William
Peffley, Donald

Alpha Delta Sigma is the men's advertising fraternity, dedicated to "bridging the gap" between the University and the men practicing advertising as a profession. Forty-three chapters of ADS throughout the nation engage in contests, conventions and promotions which give the members experience and insight into careers in advertising. The Robert W. Jones chapter of ADS, composed of men in advertising journalism, marketing and commercial art, has had a successful year in accomplishing these goals.

The highlight of the year was the ADS Banquet which honored ADS alumni and outstanding people in the advertising business. The "Advertising Man of the Year" was selected from those in the profession who had contributed most to furthering the advertising ideals.

alpha epsilon delta

premed honor society

NOT PICTURED:
Baskin, Michael S.
Kamm, Ralph F.
Larson, Doretta L.
Ling, Shun
Scheyer, Stan C.

Alpha Epsilon Delta is a national premedical honor society, and Beta Chapter has been active on the Washington campus since 1948. The organization requires a grade average of 3.1 in 75 hours of premed work for membership. Its goal is to unite similarly interested students. Lectures by members of the medical profession, medical movies, and the annual spring membership banquet serve to achieve this purpose.

The high point of this year's program was sponsorship of the biannual Pacific Northwest Preprofessional Conference for premedical and predental students which was attended by about 250 students from 25 colleges.

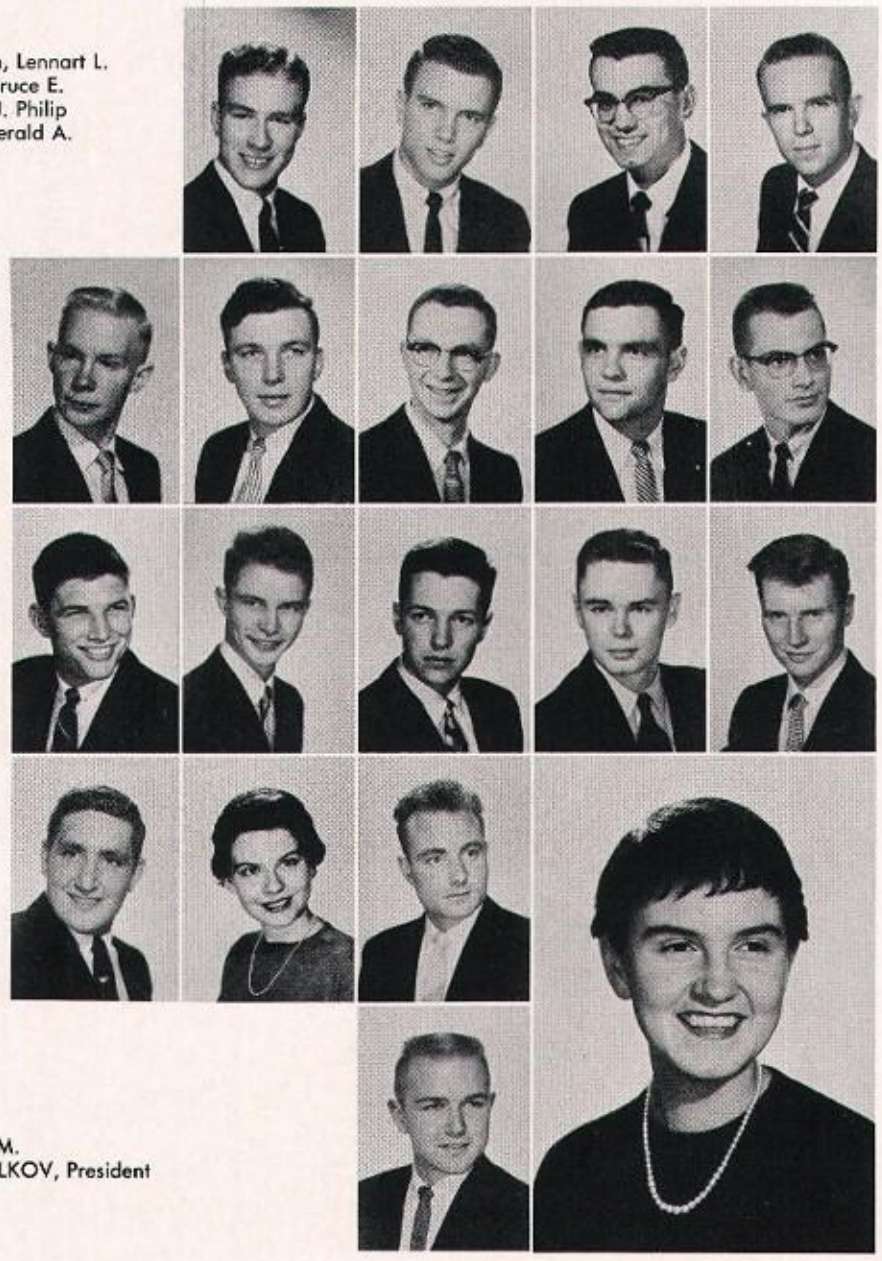

Anderson, Lennart L.
Barner, Bruce E.
Braden, J. Philip
Davis, Gerald A.

Dodge, James T.
Elnis, Carl
Glickman, Kenneth
Graham, Ronald
Kilburn, Howard

Lewis, Karsten C.
Lillibridge, Clint
McGee, Charles
Mendel, John R.
Ruud, Douglas

Sachs, Marshall
Salt, Suzanne
Thorsen, Richard C.

Wamba, Jon M.
LEA SCHEGOLKOV, President

alpha kappa psi

commerce fraternity

Anderson, Alan B.
Anderson, Allen D.
Anderson, Leonard C.

Abbott, Lyle
Agren, Arvon
Baird, Kenneth

Bourque, Donald
Brock, Richard K.
Cheshire, James

Coykendall, Wade
Crawford, Fred
Dake, Charles

Eastern, Joseph
Edmonson, Kenneth
Ellis, Robert

Grevstad, Ben
Huxel, Charles D.
Iverson, Ronald

Jensen, Gene
Johnson, Gary
Kappel, Robert

Kershner, Donnelly
Laycock, Larry
Lehman, Robert

Mercer, Roger
Nathan, Larry
Nogle, James

Olson, Robert N.
Patrick, Keith
Sandvik, Wilhelm L.

ROBERT SANDVIK, President
Sender, Roy

Stavig, Gordon

Van, Nicholas
Young, Gordon
Zaborsky, Alfonso

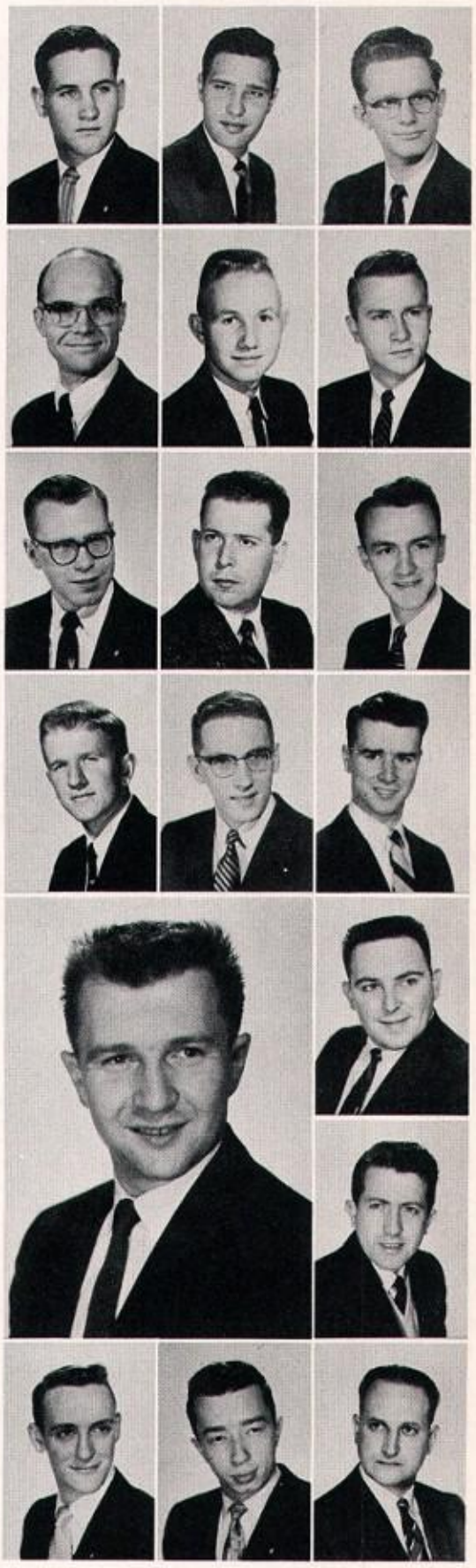

Alpha Kappa Psi, the first and oldest commerce fraternity, was founded on October 5, 1904, at New York University in New York City.

There are 86 active chapters. Rho Chapter at the University of Washington was installed in 1919, making it the 17th chapter.

Each year Alpha Kappa Psi sponsors professional programs with outstanding speakers from the business world and from education. In addition we promote industrial tours, special commerce school events, and certain social activities.

As our members are drawn from all fields of business school study we are able to have a program of broad diversification and interest. Our activities are directed to those basic groups, alumni, faculty, university relations, and professional programming. In so doing we are able to further the outlook of our members and to educate them in the various phases of business activity which they will encounter in the business world.

NOT PICTURED:
Barnes, Carl
Bennett, Richard
Bobo, Abner J.
Boone, James
Carter, Clayton
Clark, Donald
Donahou, Donald
Ellis, Donald
Goen, Jack
Hanson, Richard
Kromminga, Douglas
Larson, Dave
Lindgren, Harrison
Marlowe, Jack
Odegaard, Carl
Vail, Norman

Anderson, Joan
Bean, Bernice
Burt, Margaret

Clark, Shirley
Crist, Beverly
Dolloff, Virginia

BARBARA FLEMING,
President

NOT PICTURED:
Brown, Louise
Cook, Adele
Creason, Karen
Davey, Rebecca
Donart, Sarah
Evans Caryl
Frazer, Lee
Hansen, Dorothy
Harris, Shirley
Ishemitsu, Nobuko
Jenkins, Mariel
Leonard, Phyllis
Mehl, Martha
Merrill, Patricia
Mumau, Joan
Nelson, Mary Ann
Packard, Kay
Parks, Kathy
Peck, Ruth
Rowland, Pam
Scheffer, Carol
VanderPol, Berniece
Wassenaur, Betty
Yanagihara, Mitsue

alpha tau delta

nursing fraternity

Alpha Tau Delta is a women's fraternity formed in 1921 at Berkeley, California. Delta Chapter at the University of Washington was established in 1936.

The purposes of Alpha Tau Delta are to promote higher educational standards for women in nursing and unite members in service for their profession. To accomplish these purposes we have inaugurated various service projects that will be profitable to our University campus, to our community, to our chapter and to our nation. These include giving a Christmas basket to a needy family, philanthropy work for The National Epilepsy League, reading for the blind and doing volunteer work in the community.

New members are rushed in the winter and pledged in the spring once yearly. Eligibility for membership requires prospective members to have completed two quarters in the School of Nursing with an accumulative grade point of 2.75. Registered Nurses enrolled at the University may become members of this organization.

Meetings are held monthly in the nursing residences. Often social functions are held in conjunction with these.

Alpha Tau Delta is a National Nursing Fraternity and is now a member of Professional Panhellenic and Campus Panhellenic. A national convention is held every two years at the same time as the National Student Nurses' Convention.

Hayes, Dorathea
Hammell, LuVerna

Johnson, Elsie
Jacobs, Frances
Ibsen, Lenore

Medica, Marilyn
McGlenn, Helen
Jones, Shirley

Shimbo, May
Rud, Carol
Phillips, Peggy

arnold air society

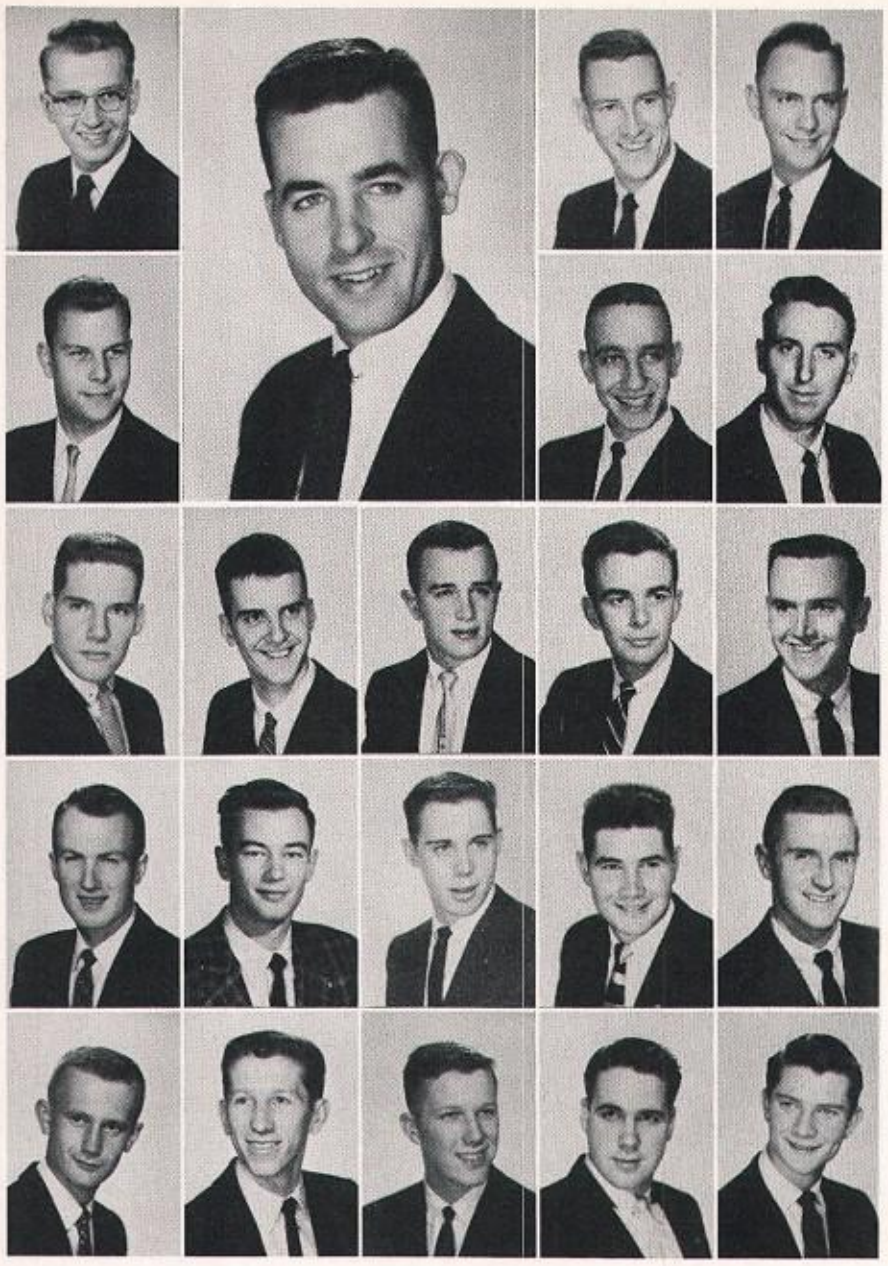

Baker, Duane A.
JOHN BROWN, Pres.
Campbell, Douglas
Carskadden, Thomas

Dickinson, Lee
Gandy, Robert J.
Gordon, Robert W.

Hager, Thomas
King, David
Krull, Larry D.
McKeown, Frank J.
Martin, William B.

Milburn, Dave N.
Miller, Jack
Nairn, Darrell E.
Nicolai, Leland M.
Nisbet, Colin J.

Nordquist, Clarence
Rollwagen, Jack
Sedlacek, Phil J.
Snaring, Thor M.
Watkins, William W.

The Arnold Air Society, a national organization, was established on this campus in 1949. The Squadron was formally dedicated in honor of jet pilot Douglas Matheson, former University of Washington student who was killed in Korea in 1951. A fraternal bond among men who will become officers in the Air Force Reserve and a well-rounded social background are the goals of this group. Meetings and activities are held semi-weekly for members who are enrolled in the advanced A.F. R.O.T.C. program.

NOT PICTURED:
Blackburn, Larry D.
Brandner, Douglas
Budelman, John C.
Dean, Chuck
Genske, Gary T.
Horchover, Robert
Hughes, L. Patrick
Hillesland, Kent
Kearney, Arthur
Lankford, Richard
McLean, Michael
MacDonald, John
Morgenthaler, Ron
Murry, Robert R.
Nickel, Michel H.
Patterson, John
Pederson, Don
Peterson, Richard A.
Putney, Chuck
Seda, Alvin D.
Sutherland, John D.
Suzuke, James Y.

beta alpha psi

accounting fraternity

Beta Alpha Psi is a national professional fraternity. Delta Chapter was chartered on this campus in 1921.

The purposes are threefold—first to encourage high scholastic attainment, second to promote the advancement of the accounting profession through the study of accounting, and third to serve as a contact between the active members and those employers requiring the service of men trained in accounting and business. Candidates are those selected with 20 hours or more of accounting, who have 3.0 in accounting and 2.5 in all subjects. A five-hour examination covering accounting theory, problems, and law must be taken and passed before becoming full-fledged members. Active members are those registered as advanced undergraduate or graduate students majoring in accounting.

NOT PICTURED:
Becker, John P.
Bentley, James R.
Berrett, Rob L.
Blagg, Lauren W.
Burks, Robert
Forkner, Donald F.
Goen, Jack R.
Gordon, Nyall L.
Hinshaw, Robert C.
Lajala, Edward J.
Mikkelsen, Chalmer J.
O'Keefe, Michael D.
Treneer, Everett G.
Van Tatenhove, James
Veitschegger, Rodney D.

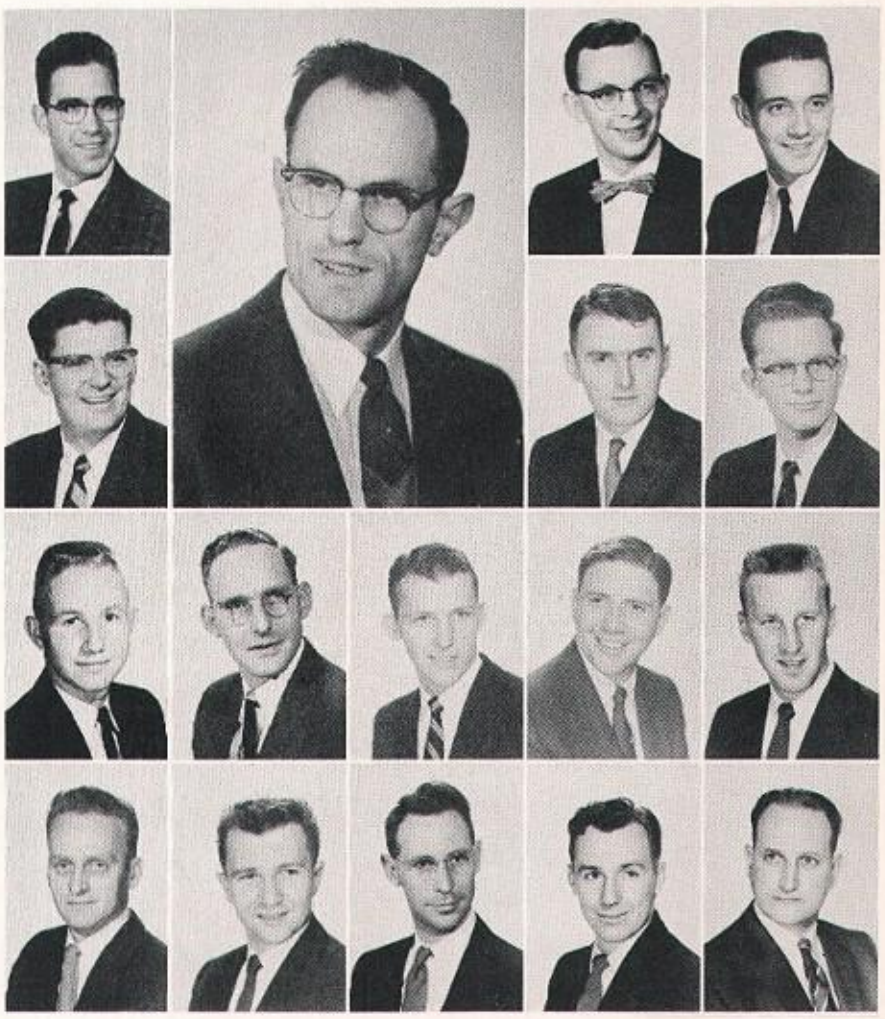

Bame, Roland N.
ROBERT BRINE, Pres.
Ellis, Robert E.
Fint, Donald J.

Fisher, George W.
Hynes, Edward M.
Kappel, Robert

Laycock, Larry
McKernan, Daniel R.
Pearson, Jerry M.
Pethley, Lowell S.
Rasmussen, Glenn

Rasmussen, Orville T.
Sandvik, Wilhelm L.
Tavis, Wayne A.
Thompson, Stacey E.
Zaborsky, Alfonso A.

big "w"

athletic honorary

Barker, Floyd
Boin, Bruno
Bower, Charles
Boyd, Stan
Brandt, Rich
Bryan, Robert
Bundy, Emory
Condon, Harold
Davis, John
Day, Duane

Drips, Phil
Erickson, Dick
Faurot, Rod
Gage, Kenneth
Geiger, Monte
Gellermann, Louis
Germundson, Gunnar
Hammermaster, Gene
Hilton, Jim
Hovland, Andy

Kieburtz, Phil
Leland, David
Lewis, Karsten
Linden, Gary
Lowry, Don
Lusher, Douglas
McCluskey, Michael
McCulloch, David
McMillan, Joseph
Mahnken, Carl

Manlowe, Robert
Mertel, Charles
Michel, Daniel
Millett, Thomas
Morrow, Larry
Nommensen, Gene
Ochs, Bill
Parker, William
Payseno, Richard
Revere, William

Sievers, Chris
Snider, William
Stady, William
Strugar, George
Sunitsch, Don
Thomas, Jim
Thomas, Robert
Vanni, Ralph
Williams, John
Zaepfel, John

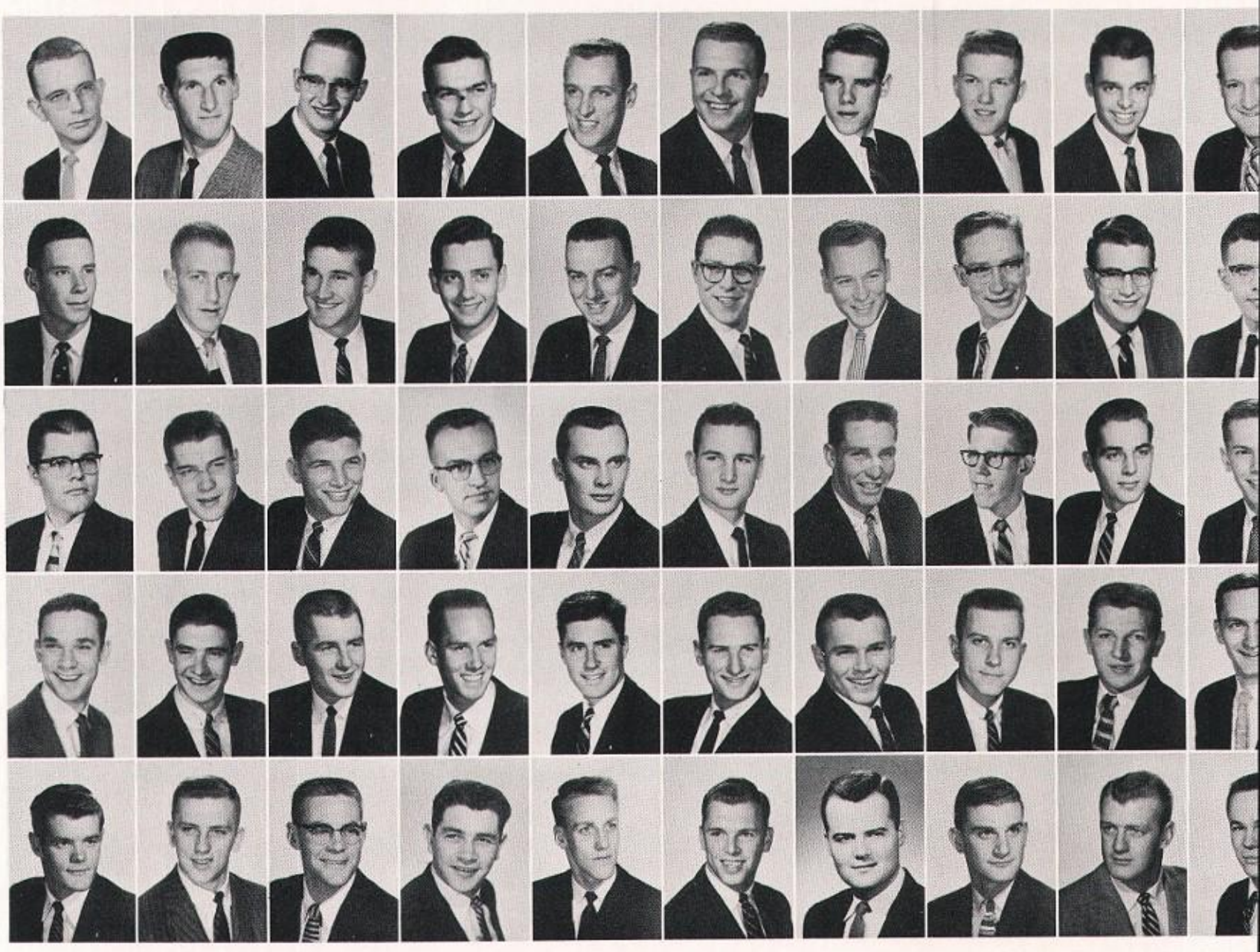

Big "W" club is the varsity lettermen's organization. The purpose of the club is to further interest in athletics and associated activities and to strengthen bonds between participants of varsity athletics. Discussions are held at bi-monthly meetings to help solve problems arising from student participation in athletics. Big "W" members attend athletic contests together as a sign of athletic backing athletic. Membership is open to all varsity letter winners in major sports.

The club holds an annual picnic and dance. Big "W" manages the "Miss Varsity" contest for Varsity Ball. It functions as a service organization to raise the standards of spirits and traditions at Washington.

NOT PICTURED:
Anderson, Larry
Armstrong, Donald
Baldwin, William
Bertheau, Rene
Cassity, George
Claridge, Bruce
Cresap, Ray
Dailey, Don
Day, Dick
Derby, Dean
Dunn, Robert
Green, Credell
Hallock, Gene
Hart, Art
Heck, Jim
Herring, Bob
Jack, Dick
Johnson, Jerry
Jones, Arnold
Jones, Jim R.
Kerry, Bill
Lindquist, Reece
Lowell, Duane
Lucci, Frank
McCumby, Don
McKimson, Richard
McVeigh, Dick
Pedersen, Gene
Perkins, Doyle
Pulford, Larry
DAVE PURNELL, President
Singer, Dean
Talbot, George
Terry, Ron
Wetter, Doug

beta gamma sigma

business fraternity

Beta Gamma Sigma, sponsored by the American Association of Collegiate Schools of Business, encourages and recognizes outstanding scholastic achievement by students of Business Administration. The organization serves further to advance the contribution of educational institutions to the character and ability of students of commerce and industy.

As the highest scholastic honorary attainable in the field of Business Administration, Beta Gamma Sigma has a membership consisting of top-ranking graduate students, seniors, juniors of advanced standing. A grade point average of 3.3 or better is required of graduates and seniors, while eligible juniors must have earned at least a 3.5.

However, in no case may more than 10% of the senior class, nor more than 3% of the junior class be initiated.

Alpha of Washington, chartered in 1923, is one of 55 chapters located throughout the United States.

Braunschweiger, Teddy
RICHARD BYINGTON, President

Calvert, Barbara

Meredith, John
Nommensen, Gene
Sanderson, Richard

Thurston, Robert
Zaborsky, Alfonso

NOT PICTURED:
Johnson, Glenn
Nicholson, Bette J.
Onodera, Kaun

gamma alpha chi

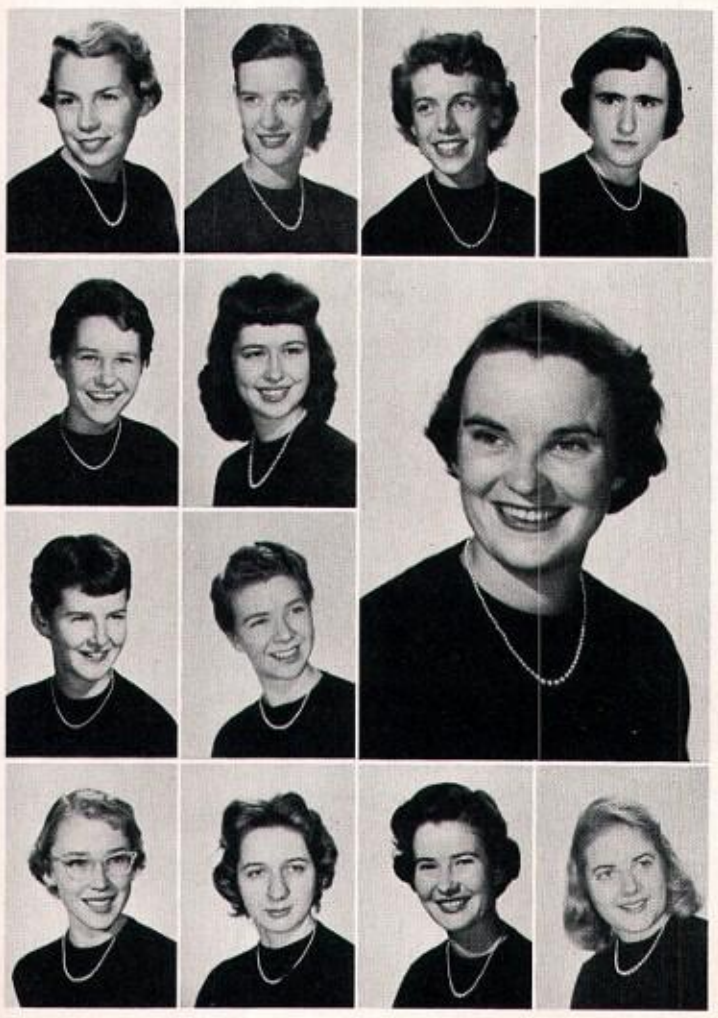

Bird, Linda
Campbell, Carol
Clouston, Carol
De Shazo, Donna

Gill, Pat
Harding, Donna
KAY HEILY, President

Ingham, Nancy
Lippold, Arlene

Quickstad, Karen
Reese, Janet
Smith, Donna Marie
Vulcano, Phyllis

NOT PICTURED:
Brown, Ellen
Hedges, Ruth
Motteler, Mary Zoe
Patton, Joanne

Gamma Alpha Chi, professional advertising honorary for women (formerly Pi Alpha Sigma) was founded at the University of Washington in 1947.

The purpose of Gamma Alpha Chi is to advance advertising as a profession among women and bring about mutual benefit to women on campus interested in making advertising their career.

Members are chosen in the fall and spring from University women majoring in the advertising field who have maintained a 3.0 grade average in all advertising subjects.

fir tree

Fir Tree was founded at the University of Washington to recognize men who had rendered outstanding service to the University in the field of extra-curricular activities. New members are chosen at the end of the spring quarter from upper division students.

Membership in Fir Tree is limited to undergraduate men who have taken all their college work at this university. The symbol, the fir tree, was chosen because it is typical of the state of Washington.

NOT PICTURED:
Perkins, Harold Doyle
Toothaker, Joel H.

ANDONIAN, PAUL M.

BRYAN, ROBERT J.

EGAN, DAVID E.

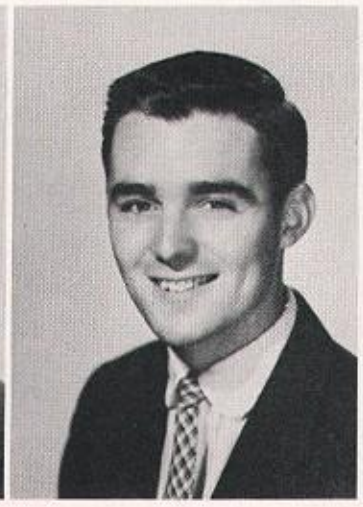

GERAGHTY, JOHN V., JR.,
President

HILTON, JIM M.

McNAMEE, ROBERT S.

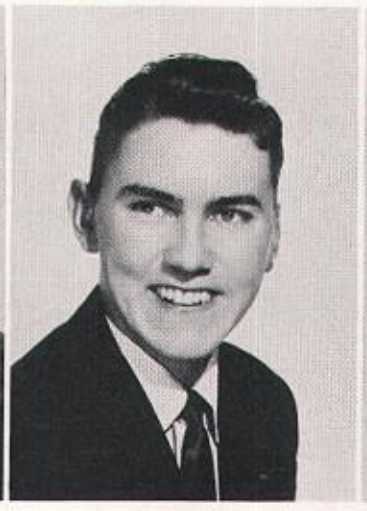

McREYNOLDS, NEIL L.

PURNELL, DAVID F.

VALENTINE, DAVID ALBERT

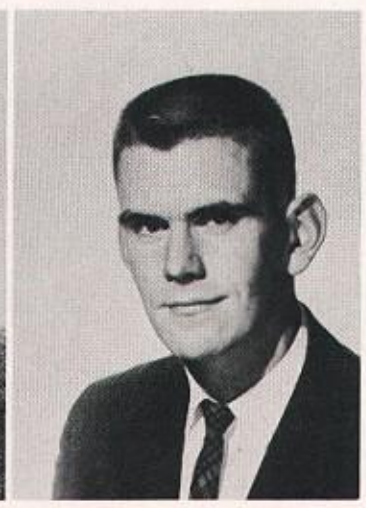

WAILES, RONALD D.

husky swim club

The Husky Swim Club, which was established in 1949, strives "to promote interest and sportsmanship in swimming and associated sports at the University of Washington and in the Pacific Northwest. Membership is open to male University students who have completed one or more quarters of academic studies, who are active in swimming or an associated sport and who have been approved unanimously by members at the nominating meeting. Continued membership depends on continued active participation.

Through the years, the Club has devoted its efforts to several projects: the sponsorship of swimming and diving clinics for northwest coaches and swimmers, officiating for intramural and for high school meets, and exhibitions at northwest pool dedications. The club also co-sponsors swimming and diving meets, gives demonstrations during Freshman Orientation Week and at university open house programs, selects and announces winners of the Outstanding Freshman Swimmer and the Inspirational Varsity Swimmer awards, and presents the annual three-day spring water show, "Aqua Fantasies."

NOT PICTURED:
Anderson, Larry
Buerk, Artie
Call, John
Cate, Esko
Cramer, Danny
Driscoll, John
Dysart, Lloyd
Eckberg, Ed
Eng, Sam
Harlan, Jon
Irminger, Jon
Jack, Dick
Johnson, Curt
Jones, Jim
Kaneta, Keith
Lawson, Bill
Lovering, Howard
McCallum, Don
McGowen, Bill
McMillian, Corey

Adams, Kirk
Brundage, Walter

Bundy, Emory
Carlisle, Fred
Cooke, Bleeker

EASTMAN, GEORGE, President
Diaz, George
Drips, Phil
Dussault, Bruce

Egbert, Gordy
Fisher, Donald
Gage, Kenneth

Hayes, Frederick
Hopkins, Robin
La Villette, John
Lucurell, Robert
McMahon, Robert
Miller, Walt

Porter, Richard
Revere, William
Ring, Taft
Schuh, John
Schorzman, Mark
Smith, George
Sunderland, Gary

Talso, Warner
Tauscher, Harold
Thompson, James
Thornton, Tim
Ward, Thomas
Whitman, Anthony
Wolfe, Kirke
Woolaway, Graydon

kappa psi

men's pharmacy honorary

Brittain, Paul
Campbell, David C.
Davison, Walter

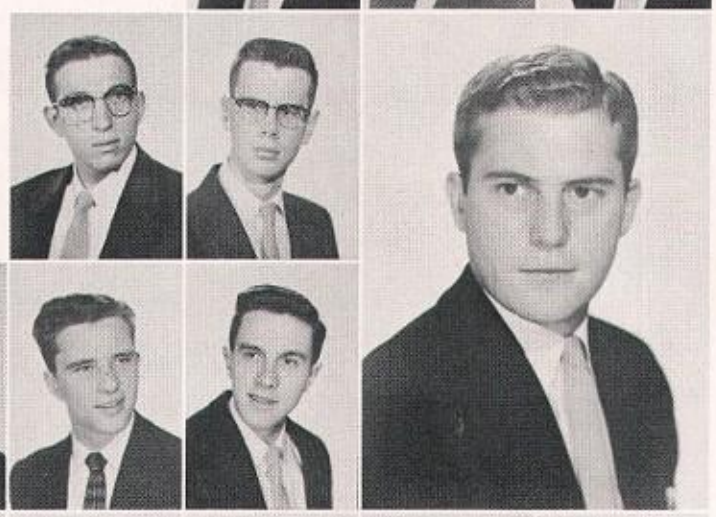

Elliott, William
Else, Robert
PEYTON GREENOUGH, President

In 1916 a group of twenty pharmacy students of the College of Pharmacy were granted a charter for the Beta Omicron Chapter of Kappa Psi. The organization has as its aims the fostering of pharmaceutical research, high scholarship, and the advancement of professional standards in Pharmacy.

The Beta Omicron chapter is one of forty-seven active collegiate chapters located throughout the United States. Its members are composed of faculty of the college of pharmacy, medical service representatives, leading pharmacists throughout the state, and students in the College of Pharmacy. Beta Omicron chapter is not only expanding professionally, but socially as well and the scope of its activities is increasing every year.

Herbison, Ralph
Hollingsworth, Ralph
Lehman, Robert

McCarter, Douglas
Mathers, Robert
Miyata, Tamio
Nunn, Charles
Patzer, Robert

Scheionost, Eddie
Scheyer, Richard
Soyars, James
Spence, Robert
Steinbrecher, Kurt

NOT PICTURED:
Classen, Phillip
Grutchfield, Victor
Kaherman, Donald
Kelly, Donald
Kirsch, William
Koscal, Edward
Pirtle, Roscoe
Renner, Leelyn
Rose, Joe
Schmad, Wayne
Tavis, Jim
Witten, Robert

lambda kappa sigma

national sorority for women in pharmacy

Agars, Vija
Arkills, Doris

Bjorklund, LaVerne
Breslich, Mary C.
Calanan, Joyce

Curtis, Mary Jo
Dravenicks, Ilma
Dzintars, Brigita
Eng, Helen

Funke, Gloria
Grutchfield, Marlys
Maxson, Helen

McKean, Jackie
Phillips, Ann
Pitcher, Joan
ANN RIVENES, President

NOT PICTURED:
Laschansky, Hannah
Lavander, Genevieve

Lambda Kappa Sigma, a national sorority for women in Pharmacy, seeks to promote friendship, high scholarship, professional interest, and to prepare its members for service in the medical profession. The sorority was organized in 1913 with ten members. Today it consists of thirty-seven active and sixteen alumnae chapters.

Chi Chapter at the University of Washington grew from the "Antidote Club" for women in Pharmacy and was installed on April 20, 1941. The yearly activities include a Founder's Day Program, Hygeia Day Celebration, Initiation Banquet, Mother-Daughter Banquet, a Christmas party, and various other get-acquainted parties for the women in Pharmacy. The sorority is also an active participant in the various functions of the Pharmacy Department.

lamba rho

women's art honorary

Arlowe, Laureen

Brockman, Mary Jane
Estey, Karin

Kubota, Doris
Nakamura, May

Quickstad, Karen
Savage, Rosemary

Lambda Rho, Women's Art Honorary, was founded nearly a half century ago at the University of Washington. Since that time its members have proven their capabilities, for nearly every outstanding woman artist in the northwest area was a Lambda Rho member at the University.

The high qualifications required of Lambda Rho women necessarily limits its membership. A woman must have maintained a 3.0 accumulative grade average and a 3.1 in art. These high requirements eliminate all those who are not seriously interested in furthering the goals of Lambda Rho, which are to work in the field and encourage all sincere artistic endeavors.

NOT PICTURED:
Campbell, Maurine
Peterson, Janet
BERTHA PITCHER, President

mu phi epsilon

professional music honorary

Mu Phi Epsilon is a national sorority in the professional field. Tau chapter has as its purposes the advancement of music in America, the promotion of musicianship and scholarship, loyalty to the Alma Mater, and the Development of a true sisterhood.

Mu Phi Epsilon sponsored the Hello Tea in October, welcoming all new women students of the School of Music; the Founders Day Banquet; three music therapy programs each month; International Music Relations; the departmental Christmas party; monthly cookie sales, for a scholarship fund; magazine sales to aid in the national project of supporting Bads Hill Music School in Chicago, and receptions for senior and graduate recitals. A District Conference was held April 13 in the School of Music, with Tau as hostess chapter.

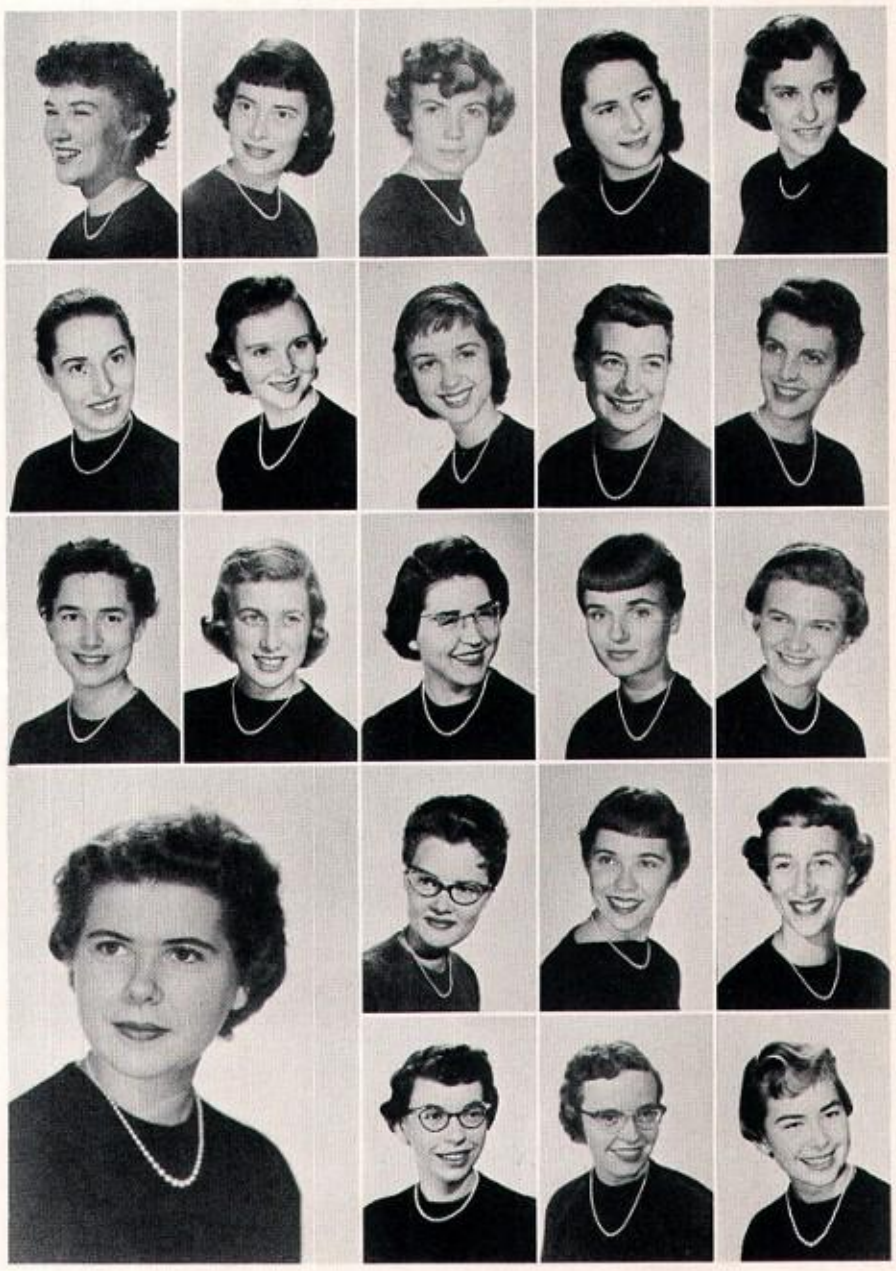

Bartroff, Barbara A.
Bentley, Marlene R.
Brincken, Louise F.
Brown, Lora Lee
Capen, Juanita J.

Detrick, Julia I.
Donahue, Patricia C.
Flynn, Arlene R.
Halvorson, Janice C.
Hammond, Laila L.

James, Barbara R.
Janssen, Marli A.
Lunger, Marilyn R.
McCalmon, Lucy L.
Mader, Beverly C.

ANN NILSSON, President
Noble, Jane
Paton, Marilyn J.
Schwartze, Patricia E.

Waltz, Winifred A.
Wernli, Lou Ann
Wetzel, Carolyn I.

NOT PICTURED:
Anslow, Bernice S.
Eastmen, Merna M.
Fennell, Donna L.
Forrester, Lotte E.
Hegle, Carmen D.
Heller, Janet S.
Hodde, Dorothy A.
Ling, Agnes H.W.
Matthias, Betty L.
Miyauchi, Takiko
Nielson, Sandra J.
Ratcliffe, Becky L.
Runck, Emilie E.
Shawger, Suzan
Villesvik, Mary A.

malamutes

service organization

Adair, Jerry
Adams, Evan A.
Anderson, Lennart
Baffaro, Gary

Bowen, John
Brown, Robert
Brown, Roger
Bumgarner, Stan

Cluster, Mike
Conan, Ed
Cravens, Hamilton
Darling, Pete

Davis, Walt
Day, John
Diamond, Bob
Dunn, Irv

Edgar, Bill
Falskow, Guy
Giersch, Ed
Gilbert, Larry

Haney, Keith
Hayduk, Duke
Hellman, Carl
Hutchings, Dick

Key, Claude
Lewis, Tom
Lodge, Bob
Lundahl, Dick

Lunder, Al
McElroy, Dave
MacKay, John
Milligan, Dick

O'Dell, Mike
Pederson, Edson
Qually, Lloyd
Reichl, Hans

Reiner, Robert
Rich, Edward
Roberts, Chuck
Sjolseth, Jack

LYNN MOLZAN, President

NOT PICTURED:
Adams, Quincy
Brown, Fred
Brown, Ron
Carpp, Larry
Jones, Frank
Warashina, Bud

The main purpose of Malamutes is to promote school spirit. It arranges pregame rallies, plans half-time card stunts at football games, and creates original ways to promote spirit at all athletic activities. In addition, Malamutes is responsible for the selection of the yell team and the care of Ski, the Husky mascot.

An inspiration of Malamutes is the annual University of Washington Songfest, one of the highlights of Parents' Weekend. Malamutes and Rally Girls now cosponsor Songfest.

Membership in Malamutes is open to all freshmen men. During the fall quarter the new members are known as invites. The top forty nivites become actives during their sophomore year, for which they are awarded white coat sweaters.

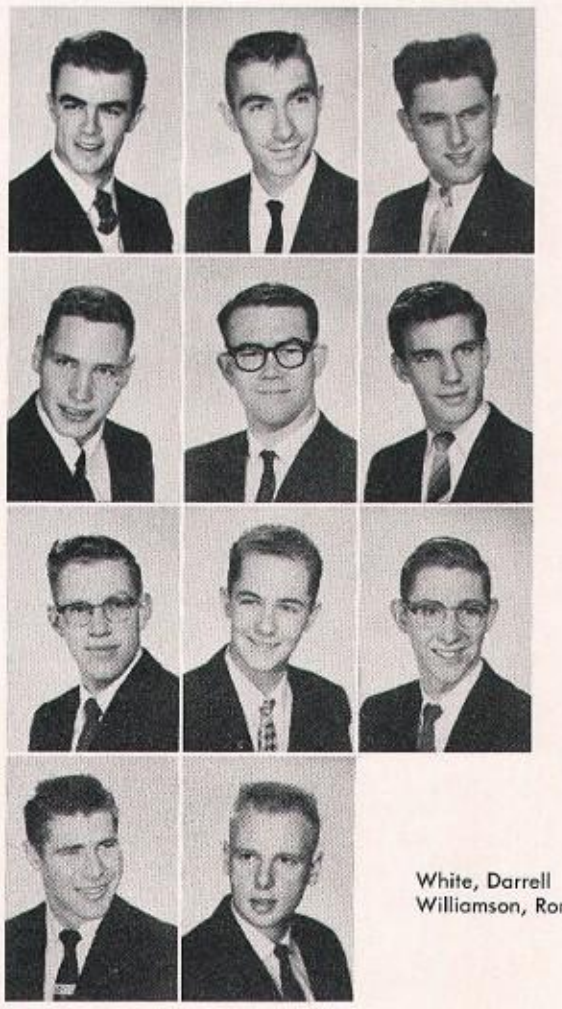

Snider, Hank
Spaulding, Charles
Taylor, Brandon

Thatcher, Mike
Theodore, Tom
Thorpe, Fred

Van Eaton, Terrance
Vaux, Walt
Welch, Doug

White, Darrell
Williamson, Ron

mortar board

national senior women's honorary

BRAUNSCHWEIGER, TEDDY M., President

NOT PICTURED:
Peterson, Janet

Three principles—scholarship, leadership, and service—guide Mortar Board, national senior women's honor society.

Tolo Chapter was founded on the University of Washington campus in 1925. Since then it has aimed to promote college loyalty, to advance the spirit of service and fellowship among university women, to promote and maintain a high standard of scholarship, to recognize and encourage leadership, and to stimulate the development of a finer type of college woman.

Each spring outstanding junior women are elected to membership in Mortar Board. The scholastic requirement is a cumulative grade point of at least four-tenths of a point above the all-University average.

Mortar Board activities center around the presentation of scholarships to an outstanding and deserving woman in both the freshman and sophomore class. Funds for the scholarships are raised by the annual Christmas Candy Cane sale.

This year Mortar Board participated in a new KCTS program series for prospective college students. As the spring project, panel discussions on college life were given at Seattle high schools to graduating girls.

Arlowe, Laureen Rae
Bedford, Audrey

Bergman, Myra
Breslich, Mary
Buller, Beverly

Calvert, Barbara
Connell, Margaret Ann
Fendall, Nancy
Fitch, Cornelia M.

Hammell, Luverna
James, Barbara
Johnson, Lucille
Koppe, Gretchen

Morgan, Joann
Neisess, Carol Ann
Quickstad, Karen
Ring, Noel

Schneider, Sally
Sherry, Carolyn
Whitman, Rheta
Willard, Nadine

mu tau

medical technology honorary

Baisch, Merilyn
Brown, Sally
Carlstrom, Margery
Cook, Marilyn

Greer, Eileen
Hecker, Joan
HUNTER, KATHRYN, President

Lee, Lois
Lloyd, Nettie

Okamura, Lillian
Parker, Margaret
Sunden, Janet

Wanamaker, Barbara
White, Sarah

Mu Tau was organized on the University of Washington campus November 14, 1952, and is open to all medical technology majors who have completed five quarters of work in their field. The purpose of the organization is to become better acquainted with medical technology and fellow students.

At their monthly meetings, speakers from professional groups present information to aid the students in their academic objectives. Mu Tau also attends meetings of the Seattle Society of Medical Technology.

NOT PICTURED:
Eaton, Janet
Fortin, Pat
Graham, Pearl
Gray, Marilyn
Hansen, Jean
Harris, Sylvia
Hewitt, Dee
Keire, Dagnija
Kieburtz, Karin
Loe, Mary
Morgan, Audrey
Morgan, Norma
Nelson, Marilyn
Nolan, Eve
Palola, Darlene
Pugh, Joan
Ramaley, Shirley
Stenberg, Grace
Teague, Barbara
Thompson, Shirley
Toshi, Joyce
Viebrock, Marilyn

omicron nu

home economics honorary

Omicron Nu is a National Home Economics honorary which honors second quarter juniors and seniors majoring in home economics who have maintained a 3.0 accumulative average. The purposes of Omicron Nu, the promotion of scholarship, leadership and research in the field of home economics, are carried out in the year's activities. A tea is given every spring to honor home economics majors who have maintained high grades. The proceeds from a jam sale held during the autumn quarter are contributed to a national Omicron Nu scholarship fund.

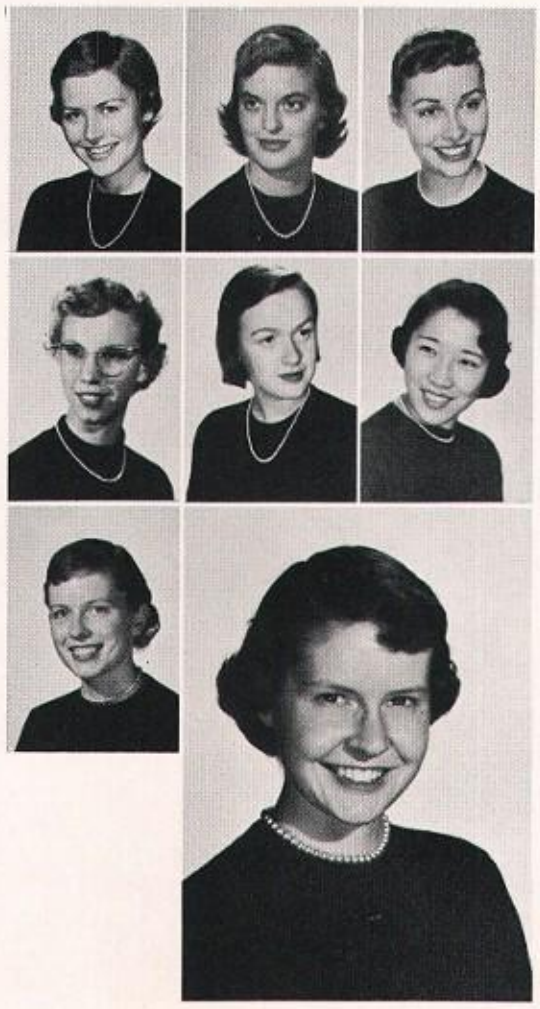

Anderson, Rosemary
Carlgren, Barbara
Castello, Joan M.

Deuter, Carolyn L.
Fendall, Nancy
Ichikawa, Noriko

Olsen, Adele
GAYLE OSTERMAN, President

NOT PICTURED:
Brombacher, Anna
Johns, Willa Marie
Morris, Janet E.

oval club

pperclassmen's activity honorary

Alexander, Gerry
Boin, Bruno
Braden, Phil
Bryan, Robert
Bremner, Eric

Bundy, Emory
Burges, Chuck
Byington, Richard
Clark, Kent
Daubert, Dick

Davis, Gerald
Drips, Phil
Fraser, Bill
Gallaher, Phil
Geraghty, Jack

Oval Club is celebrating its golden anniversary this year as the upperclassmen's activity and service organization at Washington. Oval Club was founded in 1907 and grew rapidly to a position of leadership in the maintenance of school traditions and in the promotion of service projects of value to the University.

Oval Club selects members twice annually from upperclassmen who have proven themselves to be outstanding in activities, athletics, or academic endeavors. Through the combination of the efforts of these leaders the Oval Club has made many contributions to the University over the past fifty years, and with the growth of the University the value of this organization has increased and its responsibilities have multiplied. The members have met this challenge in the past and are looking forward to the next fifty years with the motto "service to Washington" kept foremost in their minds.

Germundson, Gunnar
Hammermaster, Gene
Hilton, Jim

Hughes, Charles
Johanson, Larry
Kinzel, William

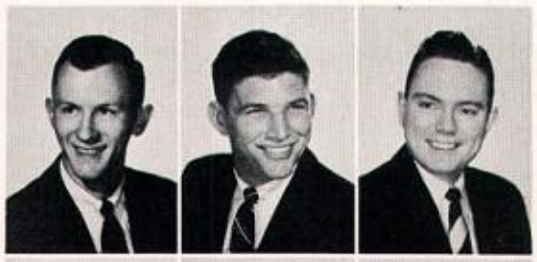

Leon, Richard
Lewis, Karsten
Loftus, Thomas

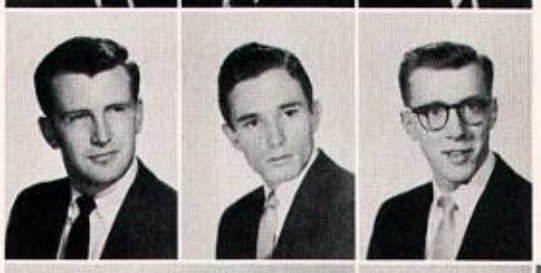

McGhee, Ken
Moore, Tony
Morris, Bob

SHAN MULLIN, President
Nudelman, Phil
Nunnelee, Gery
Parker, William

Peringer, Mike
Peters, Douglas
Reed, John

Shiebel, Joe
Strom, Terry
Sunitsch, Don
Weeks, George
Woodruff, John

NOT PICTURED:
Baldwin, Bill
Bisset, John
Buck, Wayne
Buerk, Artie
Cassity, George
Daniels, Don
Delemitros, Artie
Derby, Dean
Dobson, Tom
Gustin, Frank
Hanna, Ray
Hill, Jim
Johnson, Jerry
McKeown, Micky
Molitor, Graham
Odell, Rollin
Wood, Tom

pan xenia

foreign trade honorary

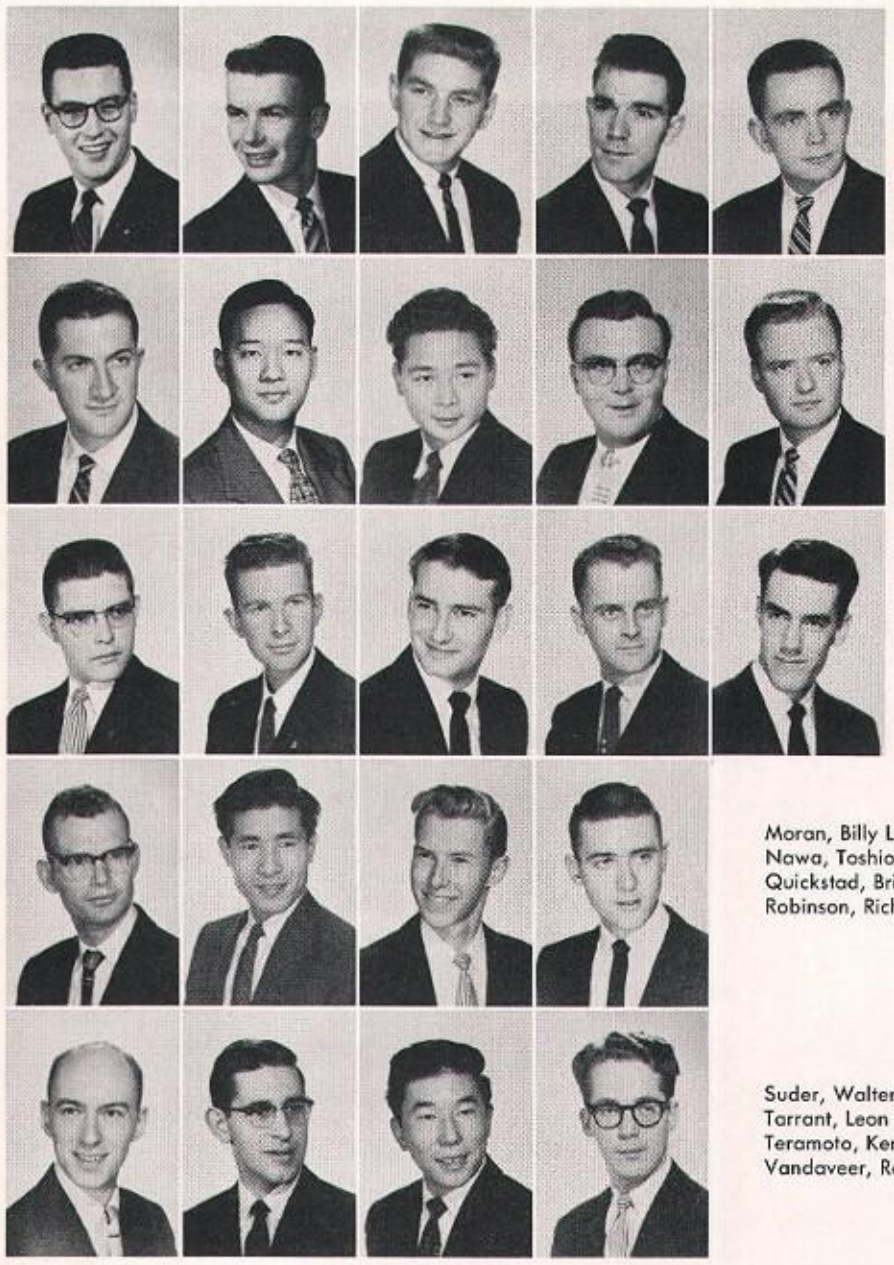

Bajema, John
Bidwell, Allen
Block, Jack S.
Buck, Frank
Burges, Charles

Cavadias, Gregory
Chen, Yung-Ping
Chinn, Hing W.
Haas, Brian L.
Hedeen, Donald F.

Hult, John B.
Huntley, John W.
Linderman, Everett
Mejlaender, Ebbe
Mitten, Paul L.

Moran, Billy L.
Nawa, Toshio
Quickstad, Brian
Robinson, Richard A.

Suder, Walter
Tarrant, Leon
Teramoto, Kenso
Vandaveer, Robert W.

Pan Xenia was founded in 1919 at the University of Washington, where the international headquarters remains.

The purpose of Pan Xenia is the development of interest in foreign trade and the promotion of higher ideals and standards of business ethics.

Membership is open to Sophomores majoring in foreign trade, political science, economics and related fields who show interest in the promotion of the group's objectives and good scholarship standing.

Each spring and fall Pan Xenia holds an initiation banquet. The fraternity takes an active part in the Washington State International Trade Fair. Guest speakers just returned from abroad, or businessmen engaging in foreign trade talk at the bi-monthly coffee meetings.

The highlight of Pan Xenia's social events is the annual formal dinner ball at one of the local officer's clubs.

NOT PICTURED:
Ahern, Gerald E.
Anderson, Melvin
Austin, Richard O.
Berry, Brian
Cox, John M.
Doan, Charles
Harbitz, Francis
Hsu, George C.
Jones, James A.
Katsuju, Abe
Louis, Lyman O.
Melsom, Haakon
Menasveta, Deb
Noble, Stephen
Schoenberg, Ralph A.
Seto, Tak
Smith, Floyd
Smith, William
Swanson, J. Elmer, Jr.
Wong, King Kung

REYNOLDS, ROBERT L., President

SMITH, GARY L., President

phi beta kappa

national scholastic honorary

Spring initiates, left to right: DIANE CUMMINS, MARILYN JEAN OBERKOTTER, AUDREY CAROLYN RAMSEY, CLAIRE STEINCIPHER, RAY JOHNSON, CLANCY GEORGE DRAKE, ROBERT WILLIAM BRADLEY.

Senior Honors

Andreika, Janis Talivaldis
Bagnall, Victor Howard
Baudendistel, Catherine M.
Berger, Richard Charles
Berry, Delores Ann
Bradley, Robert William
Cahill, Margaret Ann
Campbell, Elizabeth Jane
Campbell, Joan Lowell
Carlson, Shirley Ann
Carraher, Ronald George
Clark, Gilbert Alan
Crawford, Jack Jay, Jr.
Crofts, Marjorie Faith
Crowe, Clayton Thomas
Dietzen, Ann Elizabeth
Douglas, Kathryn Marie
Drake, Clancy George
Eggan, Hugh Melford
Emerson, Edith Leland
Essley, Frances Adelia
Faltico, Patrick Richard
Fisher, Franklin Peter
Fix, Carolyn
French, Stephen Warren
Gillanders, James Edgar
Gross, Geraldine Katherine
Hammer, Ellis Dalton
Harrison, Ernest Franklin
Hill, Robert Victor
Hodson, Susan Marie
Hofeditz, John Thomas
Holmes, Marguerite
Hopkins, Violet Adele
Hoyle, Elizabeth Ann
Huff, Janet Olesen
Jenkins, Marjorie Ann
Johnson, Ray Claude
Knatz, Mary Ellen
Koning, Adolf Pieter
Kuehn, George Frederick
Lee, Ronald Calvin
Lemke, Gladys Leesch
Lewis, Myron Eugene
Linde, Thor Donald
Luschei, Lorne Louis
McNichols, Sara Lynn
Manning, Helen Louise
Matzkind, Marian Frances
Misch, Hannah
Morris, Robert George
Nakamura, Nobuko
Oberkotter, Marilyn Jean
Pethley, Lowell Sherman
Priebe, Duane Allen
Privat, John Pierre
Ramsey, Audrey Carolyn
Rawlings, Elbert Wayne
Rush, Donald Eugene
Sagel, Arthur Argyle
Scheffler, Hildegard H.
Senda, Margaret Masako
Shaw, Luanne Ruth
Smith, Dorothea Edna
Standerfer, Franklin Ross
Steincipher, Claire
Stephas, Paul
Strunk, Stanley William
Swisher, Donald Prevost
Thelen, Hazel Frederica
Wahl, Karen Lee
Waterhouse, Myra
Weld, Wayne Curtis
Whitney, Leland Lloyd
Wiel, William Donald
Williams, Gerald Alvin
Wilson, Alice Ross
Woo, Nina

NOT PICTURED:
Crowell, Laura
Cummins, Diane
Gilchrist, Madeline
Henskey, Audrey Lois
KATZ, SOLOMON, President
Kirk, Ruth
McDonald, John Keith
Perrin, Porter
Yorke, Mary Christine

Junior Honors

Ahlstrom, Harlow Garth
Anderson, Nils Theodore
Anderson, Rosemary
Bergman, Myra Marie
DeShazo, Donna Marie

Fitzsimmons, Dale Ernest
Foord, Marilyn
Glenn, Colvin Wayne
Hesse, Margaret
Irving, Eldon Leonard

Linstrom, Carol Jean
McIvor, Ivor Keen
Meredith, John Edward
Okerlund, John Herbert

Orliss, Theodore Eugene
Osterman, Mary Gayle
Pelkey, Duane Allan
Schnatterly, Ann

Shasteen, Harlen Edwin
Sherry, Carolyn May
Thurston, Robert Carlisle

Phi Beta Kappa, founded in 1776 at the College of William and Mary, is the oldest Greek letter society in the United States. The University chapter, Washingon Alpha, was founded in 1914. Election to Phi Beta Kappa has been recognition of intellectual capacities well employed, especially in acquiring an education in the liberal arts and sciences. The emblem is a key.

pi omicron sigma

inter-fraternity honorary

ZETA PSI
Bray, Ron E.

NOT PICTURED:
ALPHA DELTA PHI
Sherman, Bob
ALPHA KAPPA LAMBDA
Wilson, Duane
ALPHA TAU OMEGA
Cameron, Allen
Bushoe, Paul
CHI PHI
Hallock, John
CHI PSI
Smith, Curt
DELTA SIGMA PHI
Nelson, Doyle
DELTA UPSILON
Smith, Gordon
KAPPA ALPHA PSI
Bridges, Leon
KAPPA SIGMA
Boswell, John
LAMBDA CHI ALPHA
Anderson, Lloyd
Proctor, Pete
PHI DELTA THETA
Dobbs, Larry
PHI KAPPA TAU
Chadwick, Mike
PHI SIGMA KAPPA
Fisch, Richard
SIGMA ALPHA MU
Rief, Paul
THETA CHI
Johnson, Glen
THETA XI
Warnek, Ross
ZETA BETA TAU
Lutzkar, Marlo
ZETA PSI
Cook, John

ALPHA DELTA PHI
Roller, James
Leon, Richard
ALPHA EPSILON PHI
Orliss, Ted
Tacher, Sol
ALPHA KAPPA LAMBDA
Taylor, Roger
Howard, John
ALPHA SIGMA PHI
Meredith, John
Stevens, John W.
Patrick, Keith

ALPHA TAU OMEGA
Baldwin, Dick
Day, John
BETA THETA PI
Johnson, Gordon W.
Clark, Kent
Peringer, Mike
Pederson, Art
CHI PHI
Young, Gordon
CHI PSI
Bergstrom, Ted
McGee, Chuck

DELTA CHI
Weeks, George
DELTA KAPPA EPSILON
Welts, Dave
Stewart, Sandy
DELTA SIGMA PHI
Wamba, John A.
Ellis, Charles
DELTA TAU DELTA
Taylor, Tom
Johnson, Marshall
Johanson, Larry
KAPPA SIGMA
Lewis, Dick

KAPPA SIGMA
Wallace, Dick
LAMBDA CHI ALPHA
Wick, Dennis
PHI DELTA THETA
Davis, Don
Parker, Bill
PHI GAMMA DELTA
Hilton, Jim
Woodruff, John
PHI KAPPA PSI
Gamble, Mike
Rickdall, Larry
PHI KAPPA SIGMA
Murray, Bob

PHI KAPPA SIGMA
Clark, Dick
PHI KAPPA TAU
White, Leo W.
Nicolai, Leland
PI KAPPA ALPHA
Carroll, Neil
PI KAPPA PHI
Johannes, Cliff
Lundberg, Melvin
PSI UPSILON
Dowd, Tom
Matheson, Bill
SIGMA ALPHA EPSILON
Nunnelee, Gery

SIGMA ALPHA EPSILON
Schneider, Ken
Nommensen, Gene
Stroh, Jim
SIGMA ALPHA MU
Rogers, Robert
Sender, Roy
Lavi, Rahim
SIGMA CHI
Peterson, Norm
Howard, Rich
Rassmussen, Glen

SIGMA CHI
Hughes, Dick
SIGMA NU
Lister, John
Sullivan, Frank
Lewis, Corky
SIGMA PHI EPSILON
Custer, Don W.
Tenning, Carl
Ingalls, Bob
TAU KAPPA EPSILON
Starbard, Earl
TAU PHI DELTA
Merritt, Dick

TAU PHI DELTA
McKay, Ken
THETA DELTA CHI
Flower, Chuck
Bremner, Eric
THETA CHI
Keefe, Larry
Landon, Jerry
McGhee, Ken
THETA XI
Iverson, Ron
ZETA BETA TAU
Kleinberg, Larry
ZETA PSI
Holdren, Larry

purple shield

activities honorary

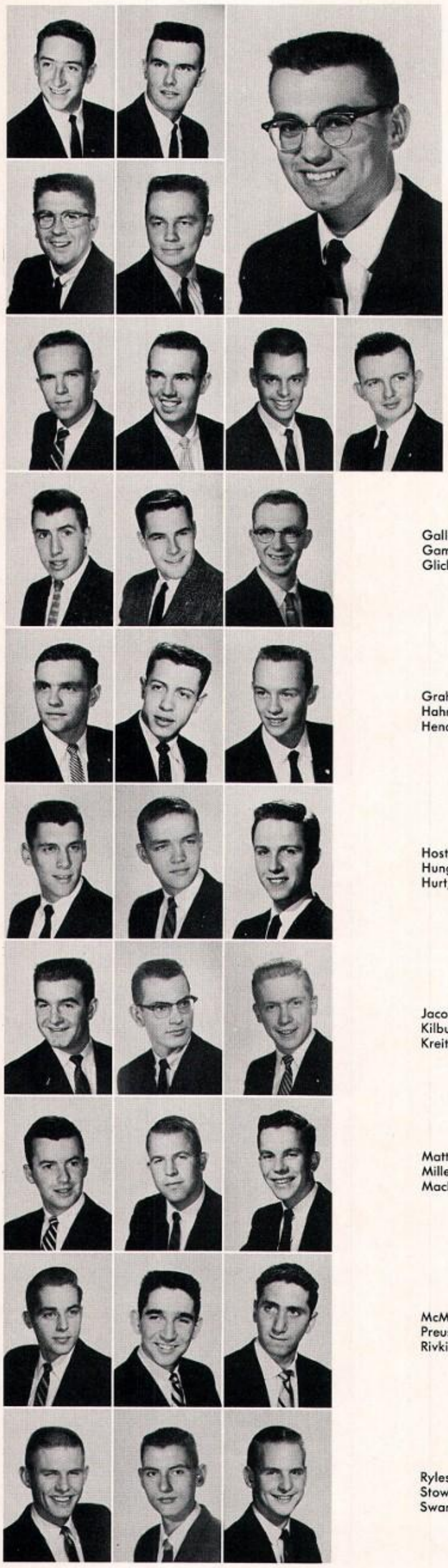

Bernard, John
Blanton, Alex
BRADEN, PHIL, President

Cole, Donald
Cook, James

Davis, Gerald
Davis, John H.
Davis, John M.
Finlay, Ronald

Gallaher, Philip
Gamble, Lex
Glickman, Kenneth

Graham, Ronald
Hahn, Gerald
Henderson, William

Hosterman, Craig
Hungerford, William
Hurt, Robert

Jacox, Donald
Kilburn, Howard
Kreitzburg, Carl

Matteson, Michael
Miller, Walter
MacLean, James

McMillan, Joseph
Preuss, Ralph
Rivkin, Saul

Ryles, Gerald
Stowell, Robert
Swanson, Malcolm

Purple Shield has had as its purpose, since 1925, to bring together those underclassmen who have proven themselves to be outstanding in the field of scholarship and to be leaders in the field of extra-curricular endeavor. The underlying purpose is to create and maintain a spirit of loyalty and unity among the members and to the University, which they will possess throughout their upperclassmen's status and similarly upon the completion of their academic studies.

Purple Shield intitiates new members twice a year and requires them to have a 2.67 or better cumulative grade point, with a 3.0 one quarter, and a sufficient number of activity points.

Although not a service honorary, Purple Shield has devoted many hours of service to Washington. This year Purple Shield served as host at many of the receptions and combined with W-Key to put on a television program and to sell concessions at Sophomore Carnival.

NOT PICTURED:
Armstrong, Donald
Baskin, Mike
Bisset, John
Buerk, Art
Jack, Richard
Moleau, Lynn
Morton, Darrell
Nickel, Michel H.

rally girls

CLEO BEDFORD, President

Berry, Carol
Boyd, Nancy
Breshears, Mary Fran

Chilcote, Paulette
Comings, Sara
Downie, Wendy
Englert, Janice

Feroglia, Audrey
Foster, Gayle
Gerry, Annette
Gould, JoAnn

Henning, Valerie
Hoffman, Phyllis
Johnson, Judith
Johnson, Lucille

Lihou, Sharon
Lindblom, Betty

Link, Linda
Ludington, Betty

McBride, Jane
McGatlin, Sharon

MacRae, Sarah
Manley, Lee
Myers, Jean

Peterson, Gail
Provine, Dotti
Richards, Kay
Ring, Erla

Sahlberg, Judy
Schwab, Andrea
Shannon, Virginia
Sinkunas, Toni

Smith, Janet
Stender, Nancy
Stewart, Marlene
Swenson, Marijo

Thompson, Vicki
Wright, Jessie

"Here we go . . . go . . . go, here we go!" This familiar cry symbolizes the objectives and enthusiasm of the University-founded Rally Girls. Women's Rally Committee works with Malamutes to promote school spirit. Wearing the traditional white sweaters, the girls sell pom-poms and rooter caps at games. Some of the Rally Girls lead singing and yells, but the majority organize card stunts for the half-time entertainment.

Membership in Rally Girls is open to freshman women, who are taken in during the fall as "invites." After one quarter of service, pledges are chosen. Actives are selected at the close of Spring Quarter on the basis of work accomplished throughout the year.

invites

Adams, Sydney
Bailey, Charlotte
Barker, Marilyn
Bell, Barbara
Berry, Lynn
Beighle, Danne Ellen
Betzner, Judy
Black, Bonnie
Bloomberg, Marcia

Boid, Sally
Brand, Marcia
Buchinsky, Norine
Bush, Sharon
Button, Louise
Christophel, Virginia
Clarke, Barrie
Compton, Judy
Cropley, Juanita.

invites

Dambres, Lenora
Davies, Laurie

Dier, Darlene
Doumit, Mary

Duncan, Barbara
Forstrom, Jeani

Fortenbacher, Marcia
Friedlander, Jacqueline

Gilbert, Linda
Gilbertson, Annette

Graham, Judy
Gustafson, Kathy

Gustafson, Shirley
Haas, Carole

Hansen, Fay
Hofeditz, Gretchen

Hunter, Judy
Hurley, Areta

Jackson, Judy
Joubert, Sally

Kassner, Linda
Kearns, Janet

Lavoy, Sharon
Lorentzen, Ruth

Manning, Nancy
McLean, Jeanne

McReynolds, Doreen
Nelson, JoAnne

Newton, Janice
Nichols, Marjorie

O'Neill, Sheila
Pantages, Stassa

Quine, Dona
Rafael, Linda

Robinson, Pat
Reedy, Diane

Regan, Roslyn
Sanchez, Shirley

Sanders, Deanne
Sellen, Ginger

Septon, Joan
Sideres, Darlene

Stout, Penny
Stuve, Charlene

Taylor, Sandy
Thomas, Donna

Thompson, Lynn
Vaughn, Sharon

Vidgoff, Robin
Vines, Rolaine

Watson, Carol Anne
Wheeler, Lynn

Woods, Barbara
Ziegler, Barbara

NOT PICTURED:
Beaudry, Vicki
Craft, Betty Lou
Forsberg, Maryann
Olson, Bonnie
Bland, Marcia
Bloomquest, Debbie
Cada, Theresa
Eckland, Dianna
Ellsworth, Donna
Elmstrom, Adele
Flynn, Sharon
Hommond, JoAnne
Hettrick, Earlene
Lewton, Rose
Makomet, Alex
Monser, Karen
Nota, Alice Jean
Parks, Ellyn
Reed, Mary Jane
Sherwin, Barbara
Soudland, Lucia
Weiman, Mary Jane

pi lambda theta

education honorary

Aahl, Beverly
Buller, Beverly
Bursett, Beverly
Capen, Juanita
Davids, Sylvia

Fendall, Nancy E.
Foord, Marilyn
Foster, Gayle
Hoffman, Carole
Ingels, Nancy

Jokinen, Shirley
STEPHANIE LABRACHE, President
Martin, Elaine
Nagata, Peggy A.

Savage, Rosemary
Schneider, Sally

Yamauchi, Irene I.
Yotsuuye, Elsie Nobuko

NOT PICTURED:
Aberle, Mrs. Joann S.
Arkley, Rose (Mrs. S. T.)
Ashizawa, Yukiko Grace
Batie, Dr. Harriet V.
Brehm, Mrs. Hesper St. John
Campbell, Joan Lowell
Cohen, Vera Peters (Mrs. Joseph)
Cross, Harriet
Dailey, Janet
Davis, Patricia
Gradalin, Mrs. Margaret
Hayden, Dr. Alice H.
Hoffman, Dr. Katherine
Iverson, Betty N. (Mrs. H. A.)
Jacobsen, Lillian E.
Jenks, Dr. Elizabeth
Johnson, Pauline
Knorr, Mrs. Betty Lou Trepp
Kobbivik, Olga L.
Leahy, Kathleen M.
Lienard, Marguerite
MacDonald, Cecilia
McAdams, Laura E.
Metz, Mrs. Edith A.
Moriarty, Honora R.
Orluck, Alvina
Orluck, Anne E.
Palmerton, Barbara
Paris, Catherine (Mrs. L. O.)
Pelz, Freda
Price, Mrs. Evelyn Harrang
Scheumann, Mrs. Gretchen Stroh
Strehlau, Betty
Tschudin, Mrs. Mary S.
Vavra, Catherine E.
Vopni, Dr. Sylvia
Wallen, Joanne L.
Woods, Margaret S. (Mrs. F. E.)
Wybourn, Marjorie
Zaleski, Mrs. Frances H.

rho chi

pharmacy honor society

NOT PICTURED:
Breslich, Mary Cecilia
Damrong, Bejrablaya
Durbin, Robert
Harris, William
Holt, Venda
Julian, Ed
Ko, Daniel
Kudalkar, Vasant
Nace, George
Pettinato, Frank
Roscoe, Charles
Rose, Joe
Runikis, Janis
Underhill, Ed

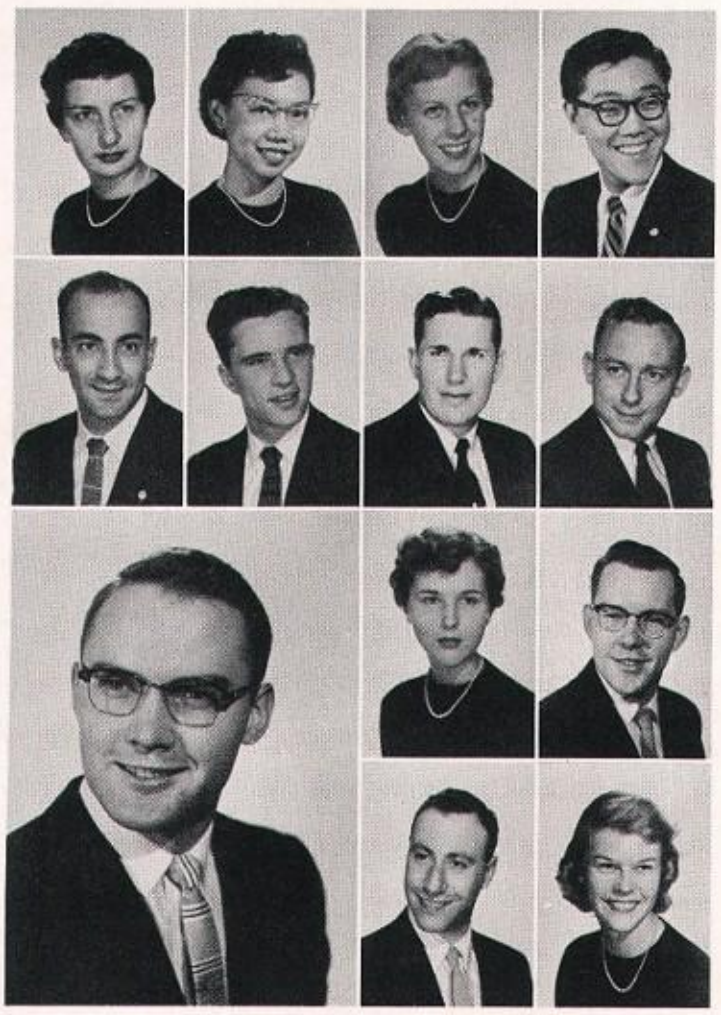

Curtis, Mary Jo
Eng, Helen
Funke, Gloria
Hara, Hirohisa

Hemmat, Harry
Hollingsworth, Ralph
Johnson, Lloyd
McCarter, Douglas

ROBERT PATZER, President
Pitcher, Joan
Soyars, James

Steinbrecher, Kurt
Swanson, Lois

Rho Chi was established at the University of Washington in 1931 as a pharmacy honor society. The fundamental objective has always been to promote through the encouragement and recognition of intellectual scholarship.

Membership is open to juniors, seniors and graduate students in pharmacy who have demonstrated their scholastic abilities and have won the esteem of their fellow students. Fourteen new members were initiated this year at the annual banquet in March. Other activities included an all-pharmacy picnic in the spring and participation in Pharmacy Department functions. Faculty adviser is Dr. Wait L. Rising.

scabbard and blade

Baker, Duane
Barker, Floyd
Brown, Donald

Buck, Gerald
Bunker, Russell
PATRICK COOGAN, President

Eastman, George
Ferryman, William
Fint, Dan
Gaffney, J. Patrick

Gandy, Robert
Hansen, Mark
Ness, Mahlon
Nicolai, Leland
Nomensen, Gene
Nordquist, C.

Matheson, George
Plebuch, Richard
Qually, Lloyd
Rayburn, Bruce
Ring, Taft
Watkins, William
Willis, Fred

NOT PICTURED:
Beckman, Virgil
Brooks, Timothy
Hodges, Forrest
Kobata, George
Morris, Boyd
Terry, Ronald
Tobiason, Robert
Van Pelt, R. W.

The National Society of Scabbard and Blade is an honorary organization of Army, Navy and Air Force upper-division cadets and midshipmen. At present there are 128 active companies of Scabbard and Blade on the campuses of various American colleges and universities. "I" company of the First Regiment was organized on this campus in 1914.

Members are selected on the basis of university activities, academic achievement, and military leadership and proficiency. Cadets are chosen from the upper third of their military science classes and must have qualities of leadership, integrity and honesty.

sigma epsilon sigma

women's underclassmen scholarship honorary

Sigma Epsilon Sigma is a scholastic honorary for sophomore women who have maintained a 3.5 minimum grade point average during their freshman year. The main goal of this chapter is the encouragement and promotion of high scholarship among freshman women of all branches of learning.

While essentially an honorary, Sigma Epsilon Sigma does carry out the necessary functions of any organization. The members serve as hostesses at the President's Reception, give a tea for freshman women who maintained a 3.5 minimum grade average their first quarter in school, and have an annual project to raise money for their scholarship fund.

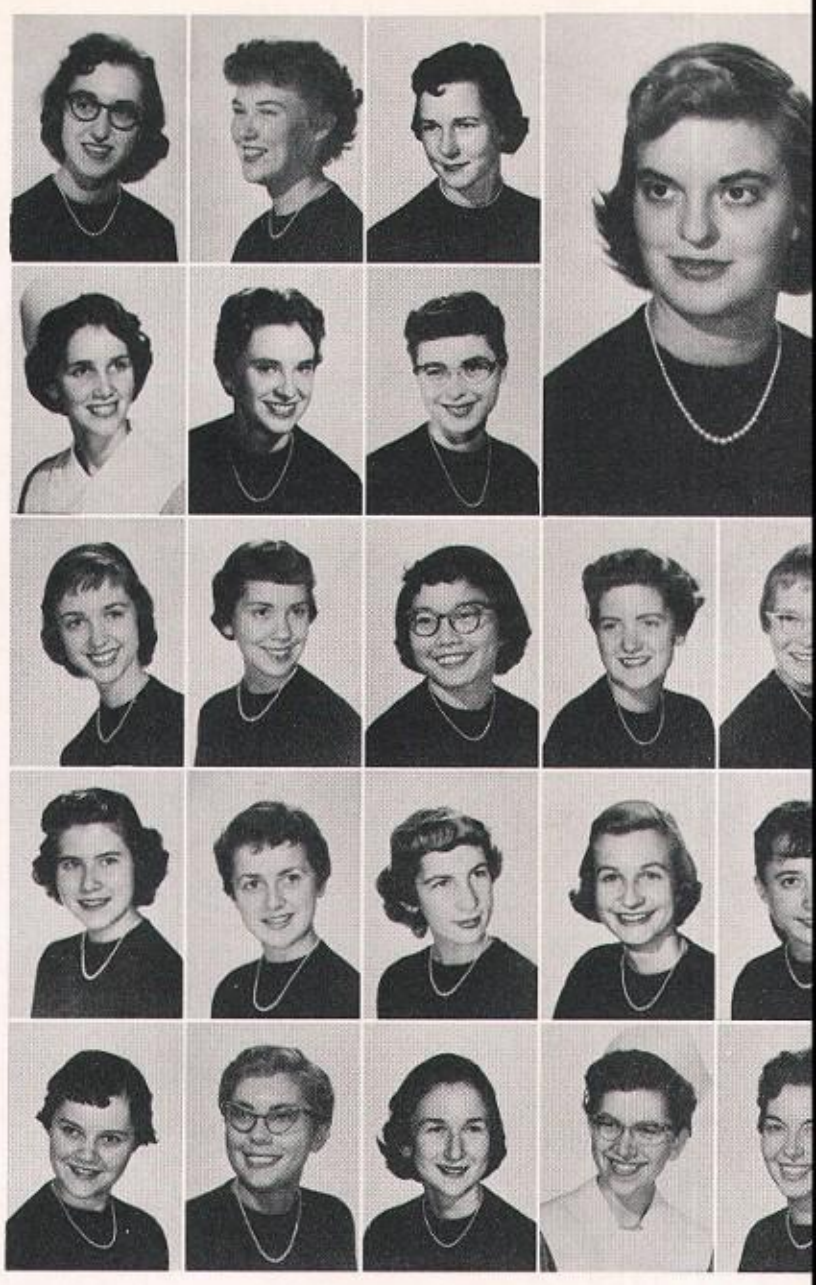

Austin, Marybeth
Bartroff, Barbara
Boersma, Ruth

Bollinger, Linda
Carpenter, Diane
Daly, Margaret
BARBARA CARLGREN, Pres.

Flynn, Arlene
Follis, Britta
Fukasawa, Grace
Fuller, Neva
Gaffner, Robin

Goemaere, Janice
Green, Shirley
Greene, Sharon
Henke, Julie
Herrick, Rose

Hess, Lois
Hodson, Nancy
Hreha, Patricia
Hurst, Margery
Johnson, Rita

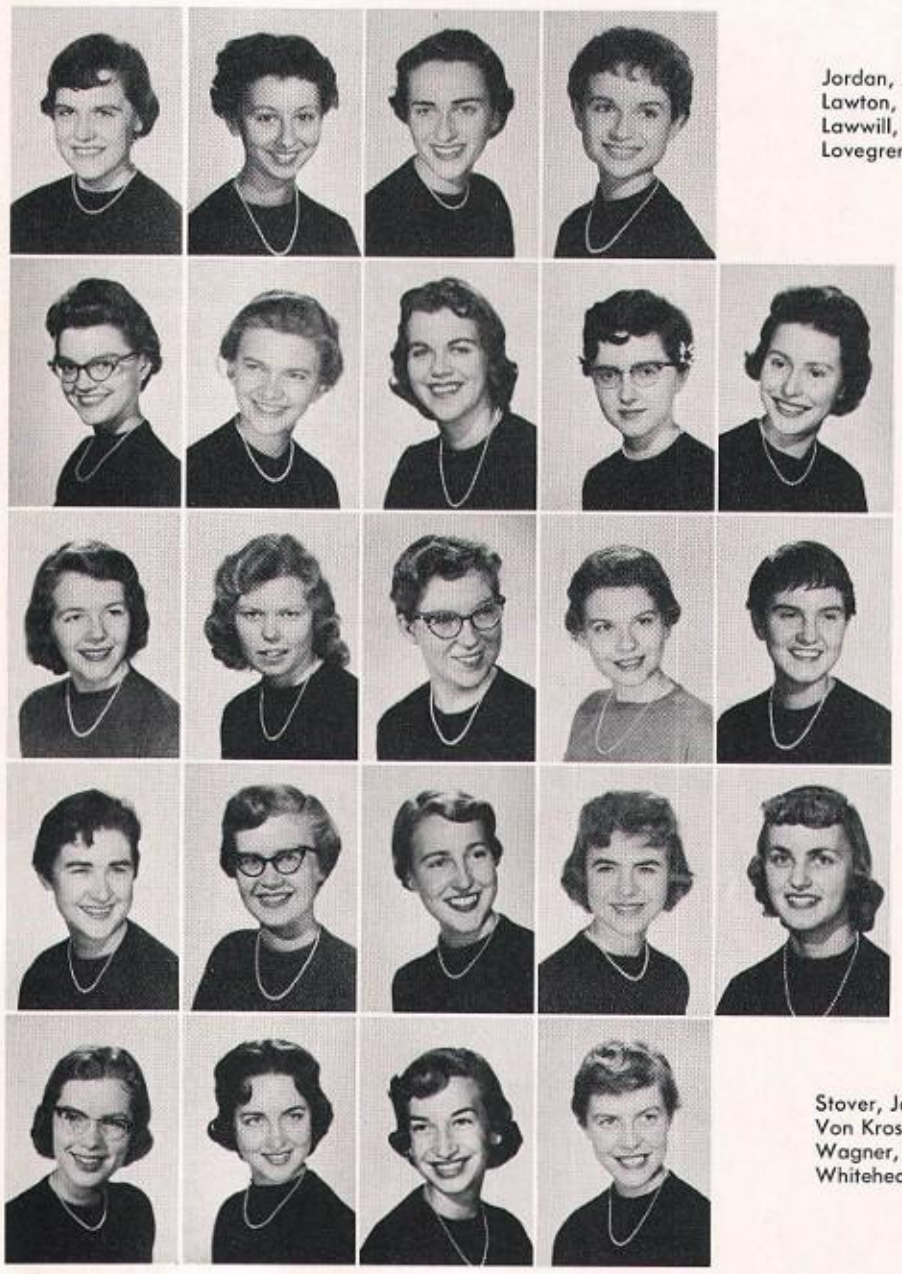

Jordan, Judy
Lawton, Elizabeth
Lawwill, Gretchen
Lovegren, Vaughn

McLeish, Marilyn
Mader, Beverly
Martin, Elaine
Meyer, Kathleen
Nelson, Roberta

Nelson, Ruby
Ness, Arlene
Osborne, Esther
Salt, Suzanne
Schegolkov, Lea

Scott, Teresa
Skaggs, Sylvia
Smith, Caryl
Sohnel, Christie
Stender, Nancy

Stover, Janis
Von Krosigk, Jean
Wagner, Judy
Whitehead, Virginia

NOT PICTURED:
Berry, Gladys
Black, Barbara
Bush, Carol
Clasen, Corinne
Cooper, Leslie
Doepke, Martha
Duckey, Donna
Fabrick, Patricia
Fassett, Beverly
Gail, Mildred
Gilbert, Valerie
Grage, Nancy
Heath, Mary
Landon, Carol
Landrum, Betty Jane
Lang, Nancy
Lehwalder, Carol
Lotz, Donna
Maizels, Nettie
Menard, Virginia
Moran, Melanie
Morchin, Barbara
Munns, Rubye
Nave, Marian
Needham, Lois
Rouke, Erma
Starkenburg, Shirlee
Taylor, Alyce
Van Tilborg, Sue
Walker, Delores
Willett, Margaret
Wogsland, Betty Jean
Yowell, Carol

silver fish

women's swim honorary

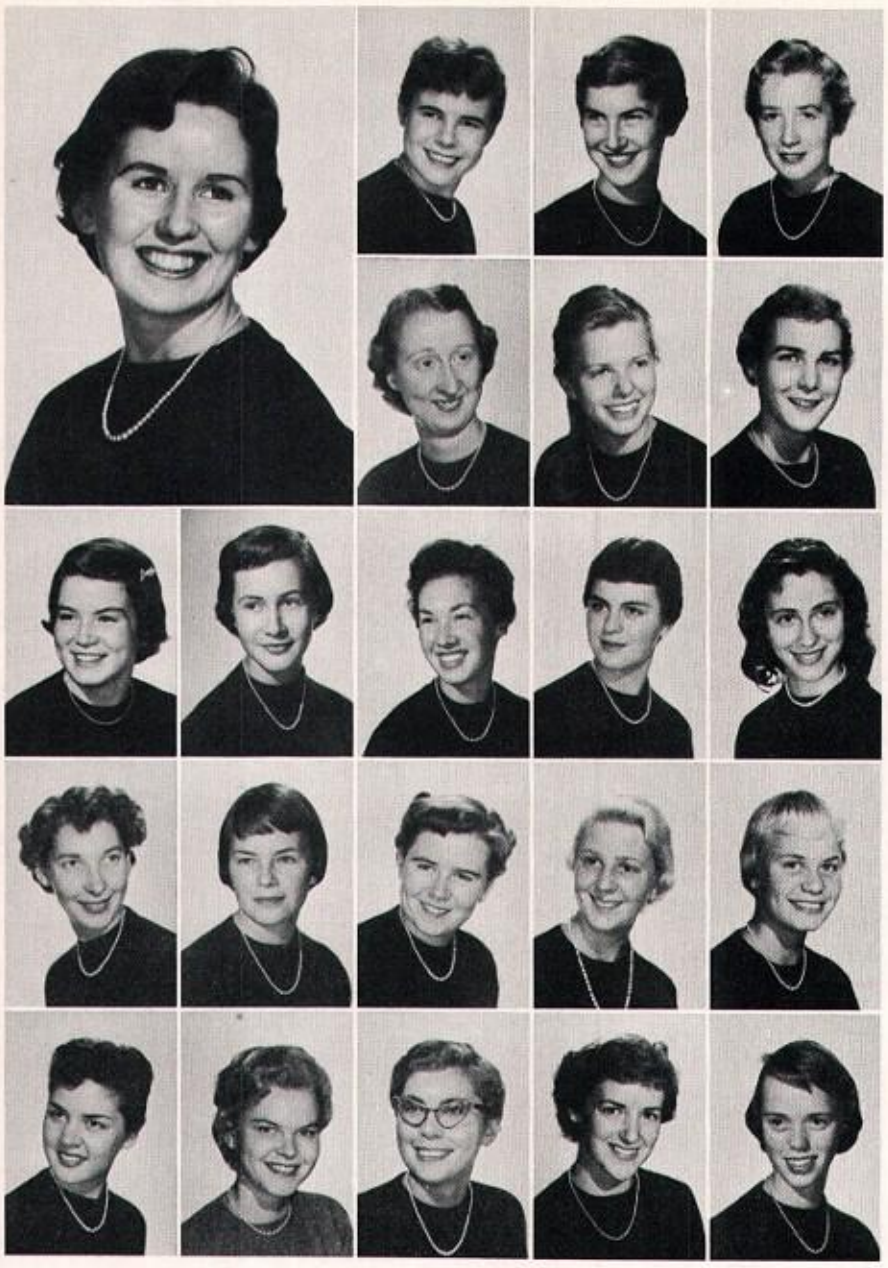

AMES, JUNIE, President
Allison, Sue
Arthur, Sally
Baker, Rena

Banks, Diana
Brauns, Karin
Clampitt, Claudia

Dammeier, Arrol
Duncan, Sally
Eastham, Linda
Eshom, Sharon
Fera, Gail

Fisher, Marcia
Gord, Sally
Gourley, Wyn
Gunderson, Mary
Gunderson, Suzanne

Guske, Sharon
Henriksen, Joanne
Hodson, Nancy
Horsfall, Carol
Ivey, Suzanne

NOT PICTURED:
Adams, Jan
Canterbury, Kit
Comings, Sara
Furtado, Bobby
Henry, Barbara
Rembe, Vicki
Sears, Maureen
Tiedemann, Jill

Silver Fish is an honorary organization for women. Each fall new members are chosen on the basis of their swimming ability. During Fall and Winter quarters the Silver Fish spend their practice time developing swimming skills so that by Spring quarter they are well qualified to present the water ballet, Aqua Fantasies, which they co-sponsor with the Husky Swim Club .

Johnson, Jackie
Johnson, Karen
Kendall, Katherine
King, Kathleen
Kintz, Cora Mae

Lindeman, Betsy
McDonald, Patricia
McGatlin, Sharon
Moberg, Kay
Moberg, Myra

Norris, Adrienne
Peppel, Louise
Perry, Helen
Phillips, Sandra
Peterson, Susan

Pierce, Katharine
Runstad, Jill
Schultz, Barbara
Scott, Mary
Smith, Clarissa

Terrell, Karla
Towsley, Janis
Thorson, Connie Lou
Viafore, Sharon
Williams, Heather

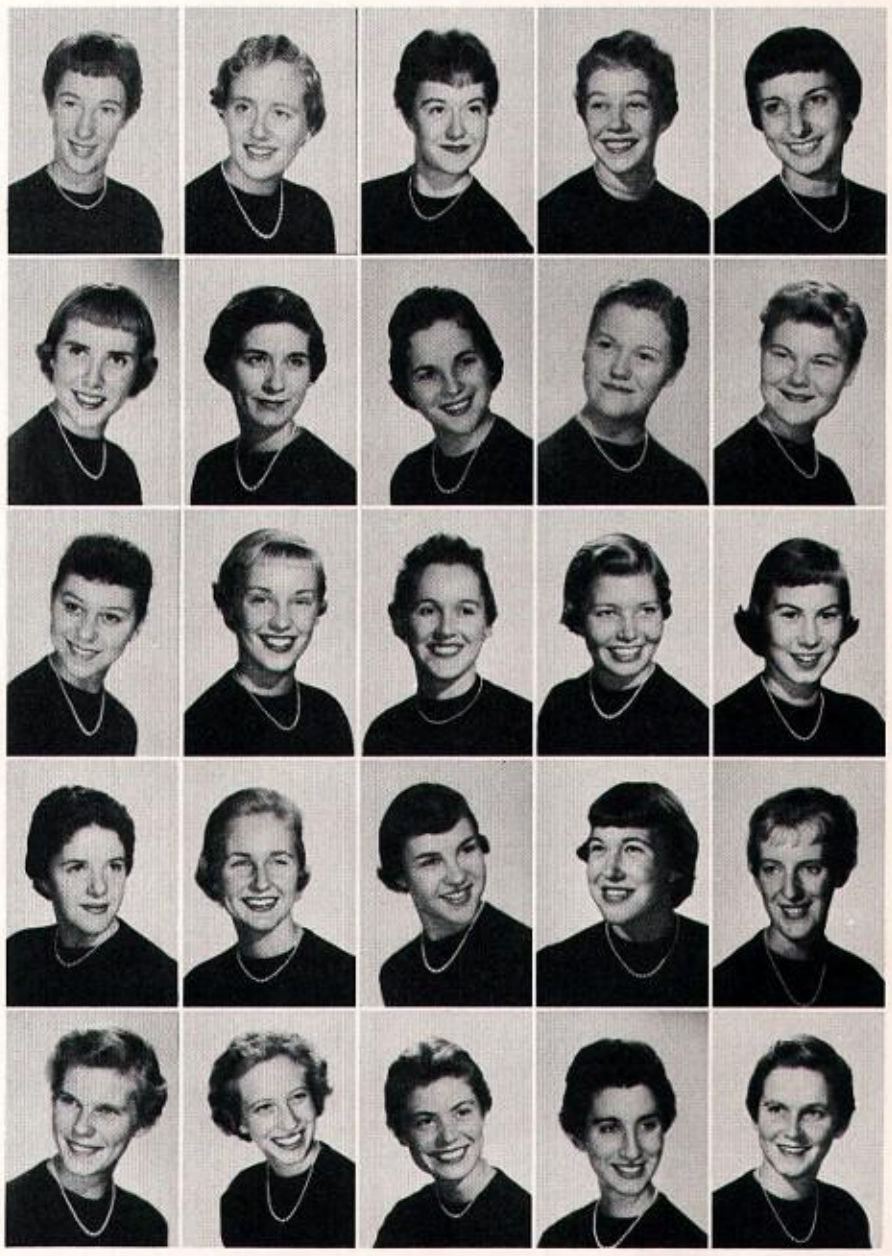

Boyker, Gary
Baldwin, Dick
Clark, Kent
Coroch, Eldon
COLVIN GLENN, President

Davison, Donald
Hale, Reid
Nickel, Michel
Wyant, Jack

sigma delta chi

national journalism honorary

NOT PICTURED:
Arlton, Paul
Foley, Robert
Hope, Douglas
Lund, Alfred
Nelson, Jerome
Mulligan, James
Warnek, Ross
Zimmer, Charles

Sigma Delta Chi is a national fraternity of men aspiring to or already actively engaged in the writing profession. The University of Washington chapter has been active since 1910.

Members are selected on basis of scholarship, interest and aptitude in journalism work. Those accepted must have a desire to make writing their occupation.

The University chapter has supported a program, in conjunction with Theta Sigma Phi, women's journalism honorary, and SDX alumni, designed to better acquaint members with problems and advancements in their field. The year's two big social events are the Fall Initiation Banquet and the Spring Pledge Luncheon.

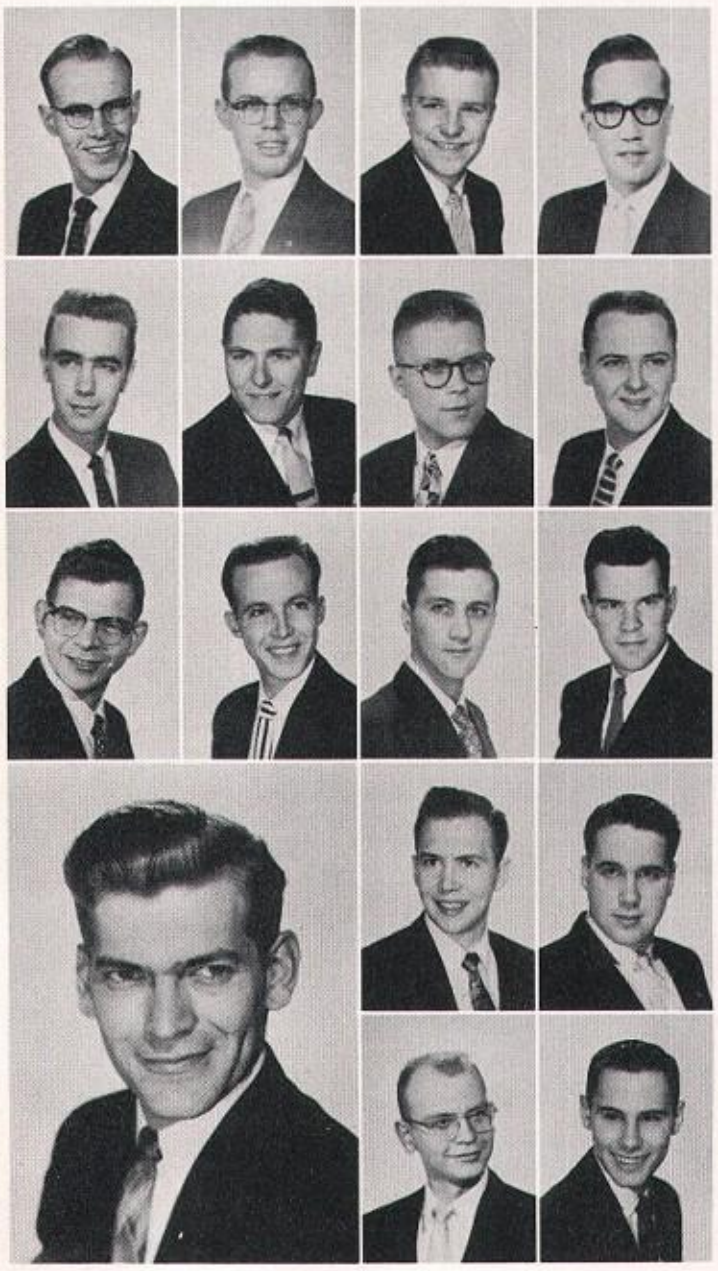

Ahlstrom, Harlow
Anderson, Nils
Bunker, Russell
Dean, James

Decker, Daniel
Drury, Don
Englund, Edward
Ewin, William

Fitzsimmons, Dale
Geer, Leonard
Johnson, Harvey
McIvor, Ivor

ROBERT LOFT, President
Pelkey, Duane
Snaring, Thor

Stephens, Douglas
Wieder, Lawrence

tau beta pi

national engineering honorary

Tau Beta Pi is the national engineering honor society; it was founded in 1885 at Lehigh University. Washington's Alpha Chapter has been active since 1912 and is one of over 100 chapters located throughout the nation. Election to Tau Beta Pi constitutes recognition of outstanding scholarship, exemplary character, and continued service to the University. Elections are made from the college of engineering in fall and winter quarters. Senior grade point average must exceed 3.20; junior grade point average must exceed 3.50 at Washington Alpha.

Long-term service projects include publication of the Engineering Student Guide Book, and presentation to the outstanding freshman engineer of a suitably engraved plaque in recognition of his efforts.

NOT PICTURED:
Bernard, Frank
Chellstorp, Thorvald
Hillesland, Carl
Ikeda, Kay
Lambird, Robert
Laska, Gustavo
Pederson, Arthur
Servizi, James A.
Stathacopoulds, Aristotelis, President
Weagant, George

theta sigma phi

women's professional journalism honorary

DONNA DE SHAZO, President

Theta Sigma Phi has a membership based on scholarship and the desire to enter a communications profession. The honorary was founded on the University of Washington campus in 1909.

Each spring Theta Sigma Phi sponsors the Matrix Table banquet to which one hundred campus women and five hundred outstanding Seattle women are invited. Other activities of the chapter include compiling the annual alumni Christmas news letter and running the Communications Building coffee shop. In addition, the group works with Sigma Delta Chi to bring communication speakers to campus.

NOT PICTURED:
Carson, Marian
Eckton, Kay
Fox, Marie
Ganter, Nancy
Johnson, Elizabeth
Langlie, Carrie Ellen
Lear, Louise
Mathews, Frances
Patton, Joanne
Sourwine, Sally
Wouwenaar, Ellen Brown

Bain, Connie Campbell
Bedford, Cleo
Bird, Linda
Burke, Pat
Carey, Sharon Lee
Collard, Shelby

Connor, Pat
Freeman, Sally
Harding, Donna
Hart, Janet
Heily, Kay
Ingham, Nancy

Lepley, Carolyn
Lippold, Arlene
Reese, Janet
Schneider, Sally
Schuck, Shelby
Shirley, Pauline

Smith, Donna Marie
Snider, Barbara
Staley, Margaret
Sweeney, Joan
Sylling, Pat
Whitehead, Virginia

PIGOTT, MARY ELLEN, President

totem club

activity honorary

Totem Club, junior and senior women's activity and service honorary, was founded at the University of Washington in 1932 to provide recognition of service to Washington. The members' record of outstanding service to the University is augmented by hostessing at University banquets throughout the year, Song and Stunt Night winter quarter, an Orphan's party given with Oval Club spring quarter, and various other charity functions.

To be eligible for membership in Totem Club, a woman must have at least 90 credits and a 2.0 grade average, plus an outstanding activity record. Members are tapped twice each years with the presentation of a miniature totem pole, the symbol of the organization.

Allen, Marjorie
Arlowe, Laureen
Bartroff, Barbara
Bedford, Audrey
Bergman, Myra
Bernard, Sherrie
Bird, Linda

Braunschweiger, Teddy
Breslich, Mary
Buller, Beverly
Calvert, Barbara
Capen, Juanita
Carlgren, Barbara
Connell, Margaret

Drew, Nancy
Erken, Judy
Evans, Cecile
Evans, Gwyneth
Fitch, Cornelia
Follis, Britta
Freleigh, Alice

Grewe, Janet
Harris, Linda
Hawkins, Marian
Hempler, Katherine
Henke, Julie
Henning, Valerie
Jobs, Storm

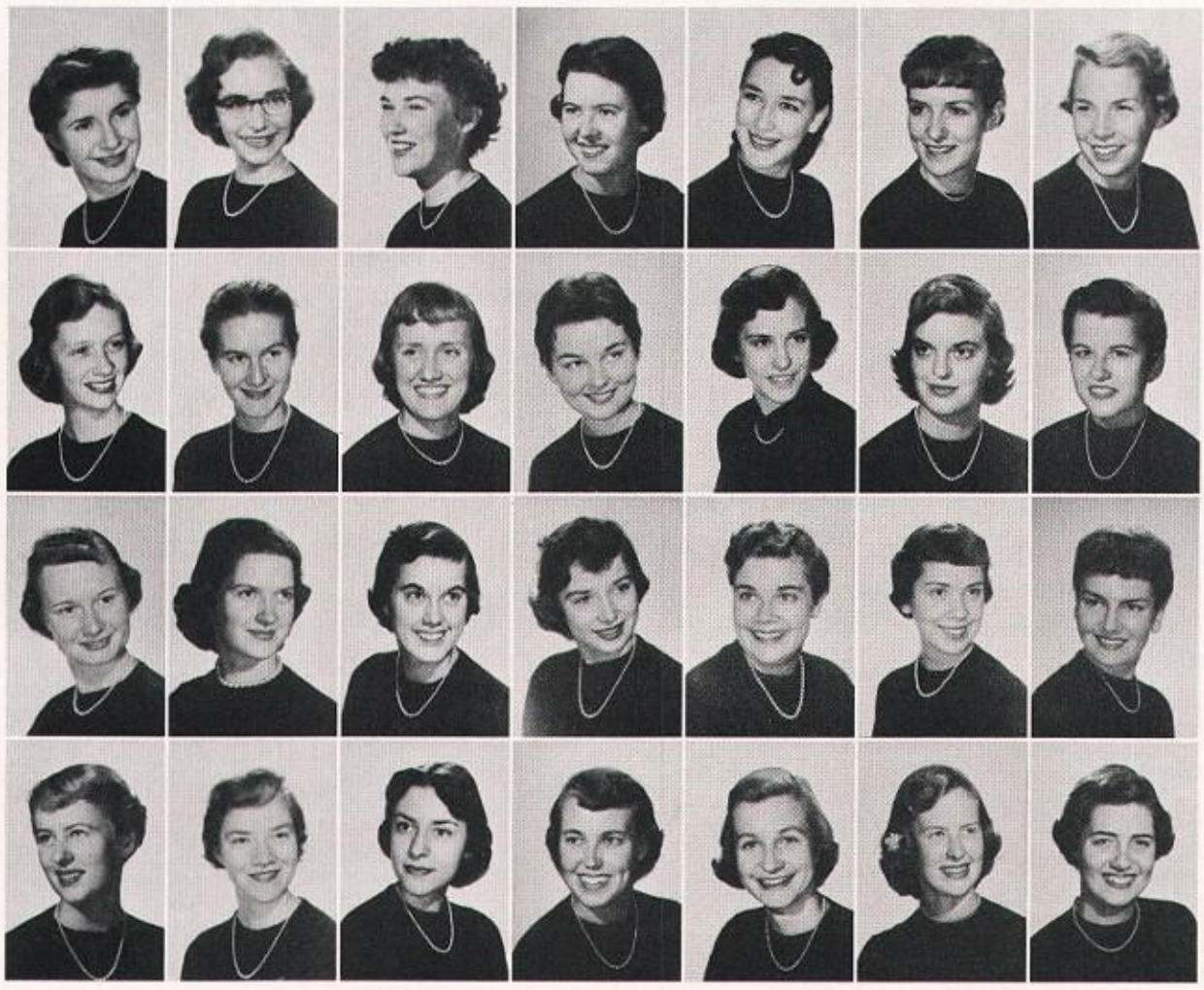

totem club honorary

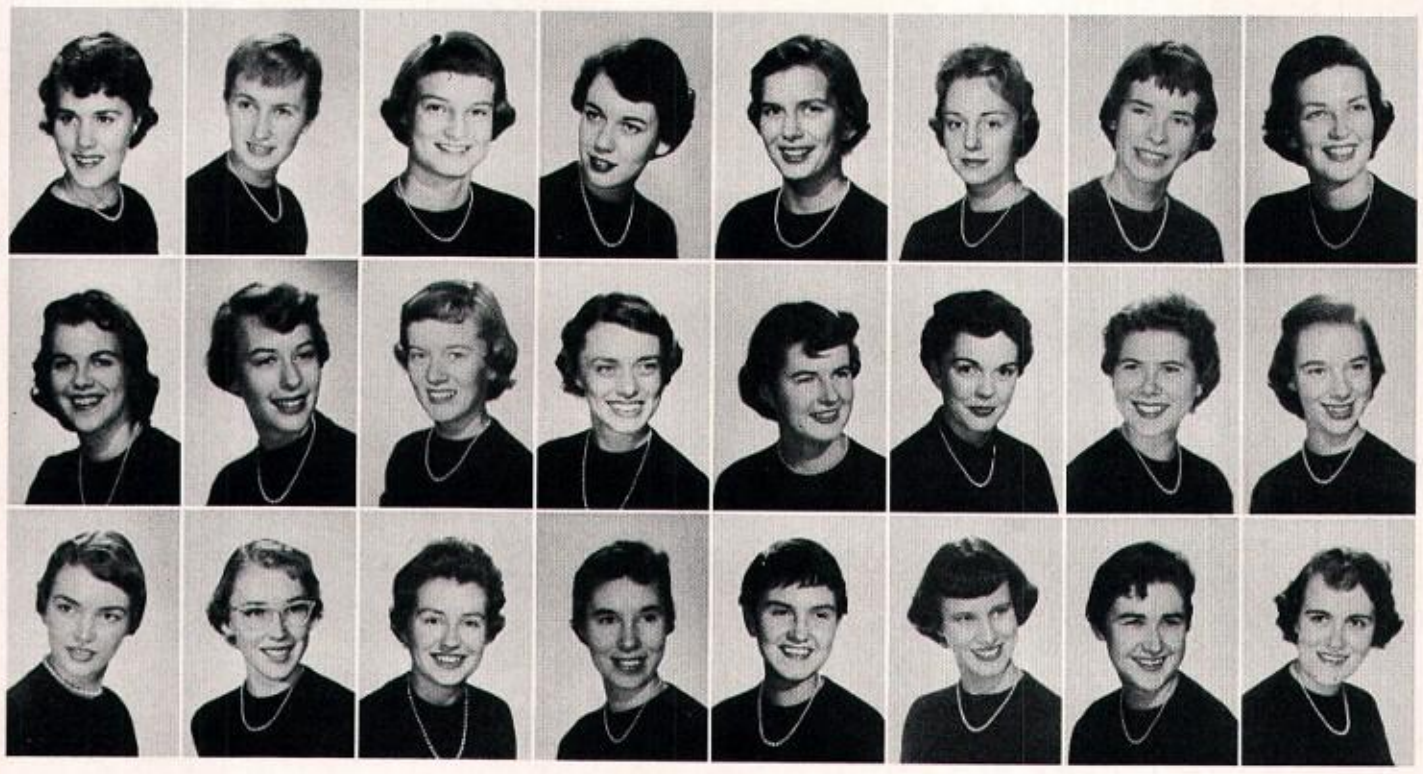

Johnson, Lucille
Johnson, Ruth
Jovick, Sally
Kopf, Janet
Koppe, Gretchen
Leander, Sharon
Leivestad, Mary Kay
Low, Jean

Martin, Elaine
Meyers, Jo Anne
Moore, Patricia
Myers, Sharon
Neil, Mary Lee
Neisess, Carol Ann
Nilsson, Ann
Ogden, Sandra

Petersen, Judith
Quickstad, Karen
Ring, Noel
Sanderson, Joyce
Schegolkov, Lea
Schneider, Sally
Scott, Terri
Sherry, Carolyn

NOT PICTURED:
Costello, Joan
Landon, Carol
McGrath, Dinnie
Peterson, Janet

Shirley, Polly
Sinkunas, Toni
Skarperud, Martha
Smith, Donna Marie

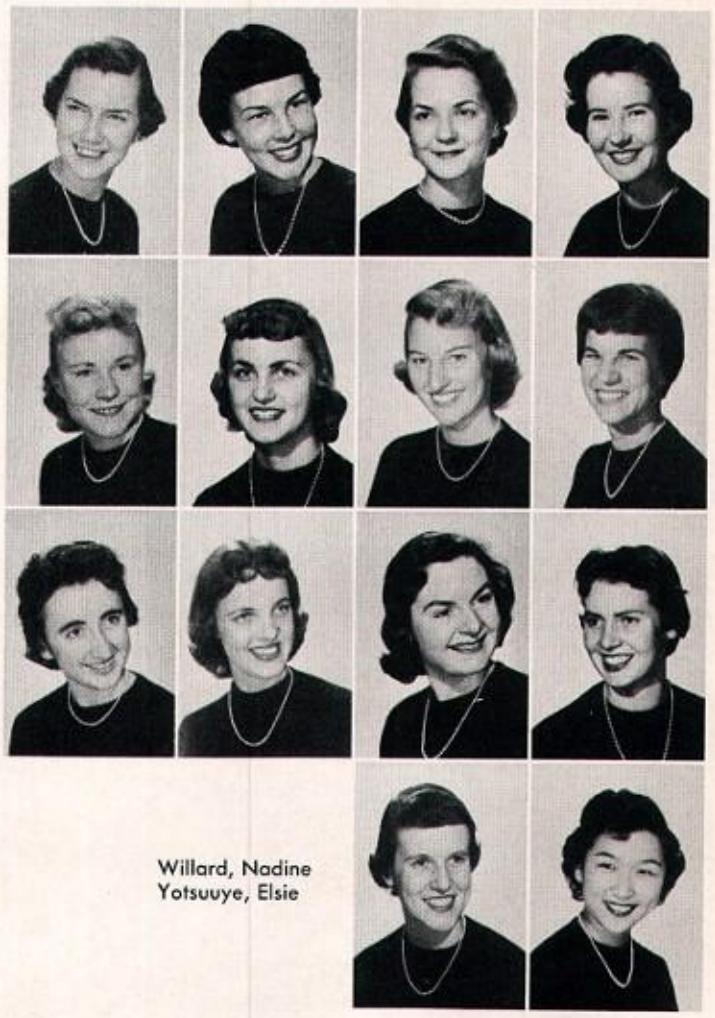

Softky, Sally
Stender, Nancy
Stowell, Sandy
Torrence, Clarice

Trimble, Ann
Tuttle, Sylvia
Waid, Margo
Whitman, Rheta

Willard, Nadine
Yotsuuye, Elsie

w key

activity honorary

NOT PICTURED:
Black, Barbara A.
Evans, Cecile
Gillanders, Kathleen
Lindquist, Sandra

Allen, Marjorie
Baker, Rena
Bale, Nancy
Bartroff, Barbara
Beaudry, Vicki
Beil, Sally
Berner, Connie
Berry, Carol

Bird, Linda
Birkenmeyer, Ann
Boyd, Nancy
Breshears, Mary Fran
Carlgren, Barbara
Carpenter, Diane
Chatalas, Joan
Clark, Camille

Comings, Sara
Dahl, Sandra
Englert, Janice
Erken, Judith
Evans, Gwyneth
Forsberg, Maryann
Foster, Gayle
Gaffner, Robin

Gerry, Annette
Gill, Marcia
Goss, Twink
GREEN, SHIRLEY, Pres.
Green, Sharon
Hamm, Paula
Harris, Linda

Haubrick, Nadyne
Hawkes, Sally
Helphrey, Carol
Henke, Julie
Hodges, Margaret
Holeton, Marjorie

Horne, Marilyn
Howard, Pedie
Hreha, Patricia
Isenhath, Marilyn
Jansson, Marli
Jobs, Storm
Johnson, Katherine
Jones, Susan

Kelly, Pat
Kieburtz, Karin
Kulseth, Connie
Landeen, Judith
Landon, Carol
Link, Linda
Martin, Jennell
McBride, Jane
McLaren, Kay

Michaelson, Sharon
Miller, Pat
Moses, Ellen
Myers, Jean
Norris, Adrienne
Paton, Marilyn
Perkins, Glee
Petersen, Judith
Randell, Sharene

Ring, Erla
Robinson, Pat
Schalo, Shari
Schegolkov, Lea
Schwindt, Sharon
Skytta, Judy
Smith, Caryl
Spadafore, Nancy
Steere, Patricia

Stender, Nancy
Swenson, Marijo
Thompson, Dixie Jo
Von Krosigh, Jean
Walker, Nancy
Webster, Beverly
Wells, Norma
Williams, Heather
Yotsuuye, Elsie

tau sigma delta

Dreyer, Alvin
HSIAO, CHING-HWA, Chapter Master
Latourell, Dean
Miller, John

NOT PICTURED:
Alden, Richard
Lindstrom, Richard
Torrence, Gerard
Wright, David

Onuma, Joseph
Upson, Barry

Tau Sigma Delta was founded at the University of Michigan in 1913. Iota, the active chapter at the University of Washington, was founded in 1940. Institutional chapters are chartered only at four-year or more degree-granting American colleges and universities whose department, school or college of Architecture is on the accedited list of the National Architectural Accrediting Board.

The purpose of Tau Sigma Delta is to stimulate mental achievement, effort, and initiative; to emphasize leadership and character, and to reward students who attain high scholastic standing in Architecture, Landscape Architecture, and the Allied Arts of Design, with the prize of membership.

zeta mu tau

mathematics honorary

NOT PICTURED:
Acker, William C.
Austin, Carl R.
Barlow, Barbara
Blackburn, Larry
Bonner, Donald
Corey, Patrick
Davis, Donald
Demmitt, Thomas
Egan, J.W.
Ellinger, Paul
Gill, Robert W.
Guy, Arthur W.
Hopkins, Violet
Huff, Richard R.
Kanz, John W.
Nagel, Phyllis M.
Ossiander, Frank
Parente, John J.
Peters, Harry E.
Prentiss, George K.
Prince, Ben M.
Rice, Roy Warren
Richard, John G., Jr.
Sagle, Arthur A.
Scott, Clifford R.
Sherman, Arthur F.
Tashiro, Satoru
Thomsen, Theodore M.
Tighe, Robert F.
Yowell, Carol E.

Ahlstrom, Harlow G.
Anderson, Nils T.
Bell, Eldon E.
Bisset, Gordon A.
Blundell, John W.

Bravo, John C.
Bunker, Russel E.
Christensen, Warren
DEAN, JAMES, President
Decker, Daniel A.
Ellestad, Thomas G.
Englund, Edward J.
Fint, Donald J.

Fitzsimmons, Dale E.
Greenborg, Jess
Hammer, Ellis D.
Herrick, Rose E.
Holdren, Larry L.
Houk, Theodore L.
Huang, Justin

Hulbert, David W.
Ingalls, Robert L.
Kenney, George J.
Mathews, William G.
Mullen, Thomas R.
Ness, Mahlon Olaf
Nodlund, Wayne E.
Nordquist, Clarence
Olson, Earl B.

Pederson, Arthur M.
Pelkey, Duane A.
Peterson, Lester A.
Richard, Connie E.
Snaring, Thor M.
Thomas, Alfred C.
Whybark, David C.
Wieder, Lawrence A.

husky christian fellowship

Berry, Eva
Blair, Malcolm
Capen, Juanita
Capen, Sally
Carlson, Byron
Corkum, Evelyn
Ellis, Vinita
Franzen, Audrey
RON THOMPSON, President
Gadberry, Nancy
Hanson, Joyce
Harris, Nancy
Hieb, Roland
House, David
Humpheries, Bill
Mader, Beverly
McIntyre, Chuck
Murray, Loretta
Nelson, Ed
Parker, Carol
Revenaugh, Bob
Sailors, Bob
Scott, Roger
Searle, Stan
Senn, Jean
Sharpless, Bob
Siemens, Ruth
Singhose, Hannah
Sjoholm, Fred
Soule, Phyllis
Staiff, Don
Strandberg, Verna
Sutherland, John
Townsend, Ada
Ueda, Makoto
Wang, Hugh

The Washington chapter of Inter-varsity Christian Fellowship took root at Cambridge University in 1877 and has expanded to 14 countries. The fellowship is now represented on some 500 of our campuses. I.V.C.F. is an inter-denominational, evangelical student organization. It stresses vital faith in Jesus Christ as the positive, successful way of life. Its activities this year included Monday noon and Wednesday evening fellowship meetings, organized prayer and Bible discussion groups, and purposeful retreats, conferences, and socials.

zeta phi eta

women's speech arts honorary

Mu Chapter of Zeta Phi Eta was established at Washington in 1930, and has been consistently active since that time. Among its functions this year have been the sponsorship of the Speech Department Christmas Party, participation in the preparation for the High School Speech Arts Festival, and continued support of the Lois Beil Sandall Scholarship which is awarded to an outstanding woman senior or graduate student studying in the field of speech, radio or television. The Zeta Phi Eta Honorary Plaque is awarded annually to the outstanding senior man or woman in the speech department.

We of Zeta were truly inspired with the visit of our national president this year. To all, the purpose of Zeta—to band together in departments of speech, groups of selected college women interested in maintaining high standards of speech—became personal and vital.

Bedford, Audrey
Bernard, Sherrie
Berner, Connie
Bryant, Nancy
Cochran, Kathy
Gregory, Carol
Hamilton, Judy
Leander, Sharon
Patrick, Nancy
RINDLER, SUSANNE, President
Staley, Margaret
Stock, Barbara

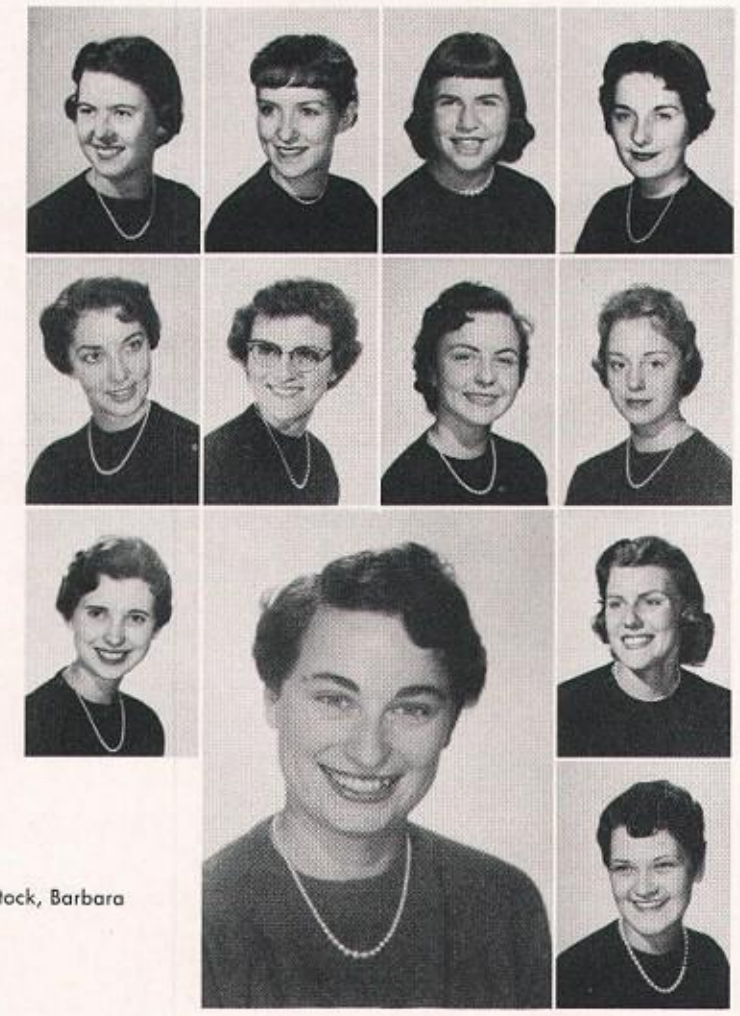

NOT PICTURED:
Foster, Helen
Gaddy, Barbara
Swedop, Mary Ann
Skalbeck, Gretchen
Troffer, Carol
Witkin, Belle Ruth

RELIGIOUS ORGANIZATIONS

ymca cabinet

Left to Right: DAVE GIBBONS, CHUCK COLE, JOH PEARCE, JOHN ABODI, STEVE BRACE, General Se retary, CONNIE RICHARD, RAY MARIK, DICK JENSE CARL MONTGOMERY.

Working together on the University of Washington campus, the YM and YWCA have shared in the activities of another full and meaningful year. The Y groups brought to the campus another International Banquet in honor of the foreign students during the Thanksgiving season. In support of the World University Service, the YW sponsored "Nickle Hop" in the organized living groups on campus. "Jester's Jubilee," the Y's spring carnival, brought fun and entertainment to the U of W and the community as well. Such groups and occasions within the Y as Political Discussion group, Cosmopolitan Club and Folk Camp helped bring to the students an awareness of the world situation in which we find ourselves.

Officers, chairmen, and innumerable committee members assisted by an able and devoted staff of advisers have attempted, through the Y program, to further understand and express the goals and purpose of Christianity in the life of a state university campus. Working together with this like purpose, we trust that we have enriched the education of many.

ywca cabinet

Front Row: left to right, JEAN VON KROSIGK, BRITTA FOLLIS, KAREN QUICKSTAD, SUE JONES, MYRA BERGMAN, President, LORNA MARION, TWINK GOSS, ELSIE YOTSUUYE, JOAN CORFIELD, JUDY AUSTIN, Associate Director. Second Row: left to right, JANET KOPF, BARBARA CALVERT, RAGNHILD LUNDH, BONNIE DINSMORE, PEGGY HODGES, JOANN MORGAN, DORIS PIERSON, JEANINE ABRAMS, KATHY COCHRAN, SHERALEE BEEBE, MRS. MARGARET NORTON, Executive Director, LORRAINE KAIJA, LIZ CHURCHILL, JANET REESE, TANYA McNAUGHTON.

campus religious council

Seated, left to right: CARYL SMITH, President, SYLVIA PRESNALL, GLADYS LAWTHER, Regional Director, DONNA CASE, MELISSA PERRY, JOAN LAWSON, WINNIE WALTZ, MRS. MARGARET NORTON, Advisor, KRIS OLSON, NANCY HARRIS. Standing: ELAINE STUSSER, Vice-President, DICK JENSEN, JOE YOUNG, DICK BELL, RAY HORNE, LIZ CHURCHILL, BEA SIEL, Secretary.

Campus Religious Council, a representative body for University student religious organizations, strives to bring religion to the campus, and promote cooperation and understanding among member groups. Outstanding among the year's activities were Religious Emphasis Week, described below; the fall Presidents' Leadership Conference, and the annual Progressive Dinner, held winter quarter. In cooperation with the Y, CRC sponsored the Frosh Prevue Banquet and Open House in September, and the big World University Service fund drive in February. Also, CRC protestant committee sponsored the first University Chapel services last January.

religious emphasis week

Left to right: GRETCHEN GOEHREND, Vice-Chairman, ELDON IRVING, Chairman, GLEE PERKINS, Vice-Chairman, ANN FISCUS, Secretary, ED RICH, Treasurer, MR. AL DILLEMUTH, Coordinator.

executive committee

The purpose of Religious Emphasis Week (REW) is to promote an awareness of religion on the campus. REW was held this year during the week of January 19-24. Its activities featured several outstanding speakers qualified in many fields who were brought here from various campuses across the United States. Highlights of the week: Sunday the speakers were featured in the University district church services and in the evening spoke to the various religious groups. Monday evening, speakers held discussions at the organized living groups. Other main events during the week were daily seminars, evening assemblies, worship services and personal conferences, and bull sessions arranged between students and speakers.

OFFICERS: Left to right: JIM BAKEMAN, President; ANN MURISON, Treasurer; LUCILLE JOHNSON, Secretary; JUDD GORDON, program chairman; CAROL HELPHRIES, Social Chairman; BUD SPARLING, Personnel Chairman. Standing: EMORY BUNDY, Outreach Chairman, FRITZ HULL, Vice-President.

calvin club

Calvin Club is an organization designed to provide Christian fellowship for college age young people. Interesting and inspirational meetings are held every Sunday morning and evening. One of the highlights of each week is the Tuesday night dinner and meeting. Another Calvin Club highlight is the weekend conference held each fall and spring. The club also has numerous social activities such as singspirations, skating and skiing parties, outings, and picnics. Calvin Club is located on the corner of 15th N.E. and E. 47th.

EARL PALMER leading songs at a Tuesday night meeting.

canterbury

Canterbury brings worship, fellowship, and meaning into the lives of Episcopal students at the University of Washington. Worthwhile projects, informal meetings, and a weekly Communion service help the student achieve a deeper understanding of his place in a world under God.

Christ Church House—E. 47th and Brooklyn.

"Bless all who teach and all who learn . . ."

Religion with an international flavor is a tradition in Canterbury. Here Jordan, England, the United States, and British Guiana meet for a coffee chat.

baptist-disciple student association

The Baptist-Disciple Student Association (BDSA) is a fellowship of students seeking, through worship, study, and action, to make the Christian faith real in every phase of University life. The program outlined by the student cabinet includes Sunday morning class, Sunday evening fireside, Thursday dinner, and Forumette, projects in group life and social action, and many social events throughout the year.

The center, located at 15th N.E. and East 45th, is sponsored by the Baptist and Christian churches of Washington, and is affiliated with the national student movements of these churches. Students lounge and study in the Center every day, and BDSA welcomes all who are interested in furthering its program of Christian understanding and responsibility.

Left to right, row 1: LYNN IRWIN, HELEN SCHMIDT, AUDREY MORTON, MARCIA FISHE JEANINE ABRAMS, JEAN MYERS, DIANA JONES. Row 2: JOE CAULFIELD, MARY AN HILTON, AL LUSTIE, RUBY NELSON, PATRICIA WALL, SUE VAN TILBORG, DAVID HOUG NORMA MOODY, JUDY BOWLIN. Back row: CHARLES GRUHN, GENE TURNER, PE PETERS, VERNON SMITH, GEORGE SCHMIDT, AL BEILBY, HAROLD HOLADY, DICK HAR DEN, DON KING, JIM HORVATH, RAY GRABER, CHARLES RIEGEL, JOHN ROSS, Directo

chi alpha

Chi Alpha is a fellowship group representing the Assembly of God Churches. They meet at noon during the week, in the HUB, to study and meet with local pastors for discussion.

Parties during the year fill the social calendar. Chi Alpha is open to all interested in fellowship and a chance to get acquainted with other students in a Christian atmosphere.

Bishop, Richard

Brincken, Louise
Brincken, Marilyn

Capener, Annette
Derdevanis, Philip
Lane, Lark
Mader, Beverly

May, Stanley
Pethley, Lowell
Secrist, Ronald
Thornfelt, Everett
Youngquist, Jim

NOT PICTURED:
Askren, Cornelius
Bell, David
Bennett, Sharon
Betcher, Viola
Bonner, Carole
Bounsgard, Glen
Cutler, Robert
Dailey, Bob
Fisk, Marion
Hall, Wendell
Hepworth, Joanne
Johnson, Bob
Johnson, Gordon
Johnson, Louis
Leonard, David
Lingerfelt, James
Myhr, Marvin
Nakamura, Toshio
Nelson, James
Oberg, Arthur
Ofstad, Norman
Okumura, Henry
Osborne, James
Peebles, Shirley
Schwartz, Marvin
Shannon, Jim
Soderberg, Wallace
Solhaug, Elvin
Stockman, Ronald
Thompson, Marion
Thorn, Rod
Tjonneland, Elling
Uhlman, Wes
Wagner, Fred
Westall, Dick
Wheatley, Daniel
Williamson, Manford

christian science organization

The Christian Science Organization at the University is open to all students and faculty interested in Christian Science. Members of the Organization plan and carry out activities through an Executive Board and various committees. The Organization is entirely self-governed and has no adult director. Chief among its activities are the weekly Thursday night meetings at which daily experiences in the use of Christian Science are shared.

Successful events of the past year include the Frosh Prevue Open House and the fall quarter reception for new students. Members supported Religious Emphasis Week by work on committees and through participation in events. On Sunday night of REW a Christian Science speaker spoke to the Organization at the Organization Building.

All are welcome to study and relax at the Organization Building located at the corner of E. 43rd and 15th Ave. N.E. Here the weekly Christian Science Lesson-Sermon may be read and current Christian Science literature is always available.

The Christian Science Organization Building.

The student Executive Board. Left to right: CAROLYN DEUTER, Clerk; BILL PETERS, President; DOUG MUTH, Vice-president; SHERRY SUTTON, Treasurer; PAT GILMAN, Secretary; DON JOBE, Vice-president; LIZ GRAY, Secretary.

The Organization's major activity is the Thursday evening testimony meetings held each week at Eagleson Hall.

hillel foundation

Appreciation of cultural and religious aspects of the Jewish faith is combined with interfaith understanding at the Hillel Foundation at the University of Washington. This year the officers and council of Hillel continued many past activities and introduced several new ones. In the attempt to cover the various interests of our students, dances and Sunday brunches are important on the social calendar, while Friday afternoon services, lectures by faculty members, and various discussion groups have religious and intellectual value. Classes such as Hebrew and Israeli dancing are offered which form a signifiicant addition to the students' education.

". . . so that the God of our fathers may become the God of our children! . . ."

The Hillel Choir.

HILLEL COUNCIL. Seated, left to right: JERRY HERMAN, President; SAND FINGOLD, Vice-President; BEV SAX, Secretary; MEL WEINER, Treasur Row 2: ANNETTE SEIGEL, MYRNA POLL, RUTH MASLAN, AUDREY BRESK Row 3: DR. FRANK ROSENTHAL, Director; LUCIA SONDLAND, CAR LONDON, ELAINE STUSSER.

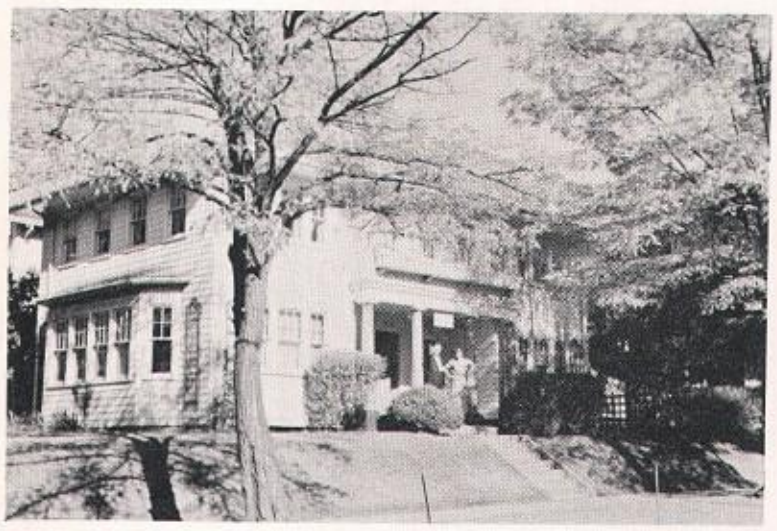

The Luther House.

luther club

The Lutheran Student Association is a fellowship of students within which the individual has opportunity to join fellow students in worship; study and discussion of the Christian faith and life; community, campus, and church service projects; retreats; and informal recreation. The L.S.A. has its headquarters at Luther House, 1604 E. 47th, where you are always welcome.

Worship services.

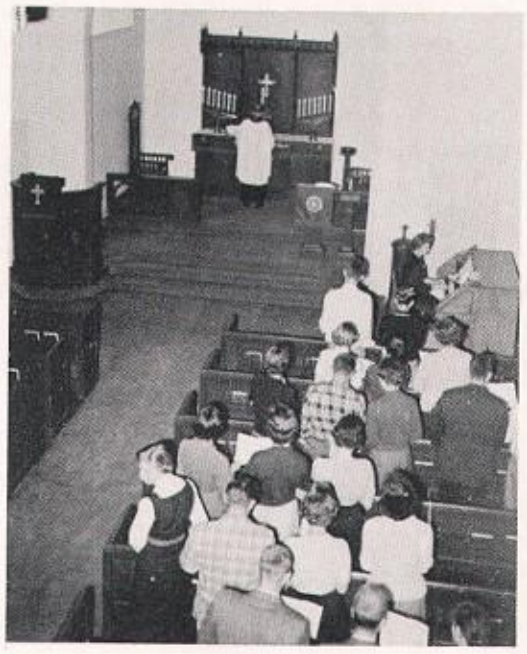

Time for relaxation.

kappa phi

Beaudry, Vicki
Bigley, Barbara
Brown, Beverly
Brown, Lora Lee
Cropley, Catherine
Curtis, Edna
Follis, Britta

Friese, Judy
Glass, Barbara
Hasserjian, Rene
Herrick, Rose
Hurst, Margery
Jones, Pat
Kerr, Kerma

KAPPA PHI is a national organization for Methodist preference college women. Mu Chapter, on the campus of the University of Washington, has regular dinner meetings the first and third Thursdays of each month, 5:30 to 7:30 p. m. at Wesley House.

The aim of Kappa Phi is "Every Methodist Woman in the University World Today, A Leader in the Church Tomorrow." This year's theme is "What Hast Thou in Thy Hand?"

LOIS HESS, President

NOT PICTURED:
Booker, Vivian
Burdette, Trudy
Daly, Arlene
Dedman, Jan
Duggins, Bev
Harris, Wilma
Hedgcock, Barbara
Jacobsen, Julie
Jenkins, Mariel
Kawaguchi, Martha
Lindquist, Joyce
Merrill, Pat
Miceli, Lorraine
Needham, Lois
Robinson, Betty
Stone, Judy
Tweedie, Luanna
Wong, Delores

Kono, Sumi
Lawson, Joan
McKay, Janet
Miles, Janet
Morgan, Joann
Nakamura, Mitsue

Newton, Janice
Palmer, Olga
Perkins, Lois
Priest, Jean
Rosenquist, Rowena
Schwartze, Patricia

Stenerson, Sally
Swanson, Winnie
Swerdfeger, Alice
Tebelman, Joanne
Willett, Annette
Wilson, Peggy

newman club

Seated, left to right: DOROTHY GOSSETT, Secretary, ANN TRIMBLE, Vice-President, CAROL LA BLANC. Row 2: KEN TURNBULL, DAN NAULT, JOE HALL, JIM AGOPSOWICZ, Vice-President, BOB MORRIS, President. Not Pictured: CLAUDIO REYES, Treasurer, JOHN ZINGMARK, MIKE MAHER, JOHN MENDAL.

Newman Club, the Catholic student organization, provides a well rounded program encompassing spiritual, intellectual, and social functions. This year it represented the University of Washington at the Northwest District Province Convention of Newman Clubs. The club house at 4504-16th N.E. is the scene for the Monday night convert instruction program and the Thursday night religious discussion groups. Daily Mass is held here at 7:00 A. M. and Father Dooley, the club's chaplain, conducts a daily philosophy class which is free to all the students. This year several students participated in the intermural sports program. For fun to supplement our school work, we held mixers, a Hobo dance, the winter semiformal, a cruise, and a spring picnic. The highlight of the year was our annual Communion Breakfast held at the Meany Hotel during spring quarter.

A Newman Club meeting.

NOT PICTURED:
Bakke, Bjorn
Bradshaw, Marilyn
Carlson, Tom
Choate, Chuck
Chong, Valerie
Cochran, Kathy
Forrester, Lotte
Hooper, Bill
Howlett, Chuck
Kreger, Leslie
Lehman, Dick
Price, Susy
Sharp, Red
Stedman, Joan
Vance, Julia

Left to right, Row 1: MARGARET PETERSON, RHODA SWANSON, JUDY DEAN, SYLVIA THORNBURG, WINNIE WALTZ, MARLENE HOLM, MARLENE ECKART. Row 2: REV. ED SETCHKO, LEE THORNBURG, PHYLLIS OLMSTED, MARILYN COE, LAUREL MILLER, EVELYN COHN, BOB THURSTON, ROBERTA RALSTON, BETTY McALLISTER, DICK MORRILL, DAVE POGUE. Row 3: KELVIN SMITH, JOE SOHLBERG, KEN SEMELL, WAYNE WEBSTER, MARV GLOEGE, JOHN WATT, LEW RAMBO, RICH REDMAN, BOB SHAAL, DAN ROBERTS, DRAKE SISLEY, GEORGE HSU, JOE CARLETON, HERB LARSON, DON GWILYM.

pilgrim club

Pilgrim Club, the Congregational Christian student group at the University, is open to any student who is seeking to understand himself and his relationships to his friends and to God. It is our wish that we may gain insight into these relationships through Christian love so that we may become a part of the real Church.

We hope that Pilgrim Club may be a place where students can: . . . add a religious dimension to the academic pilgrimage undertaken at the "U"; . . . build real friendships that last a lifetime; . . . worship together, study together, recreate together.

To further these aims P.C. offers opportunities for service within the larger community, i.e. work projects, local and state visitation work. Activities within the club include Sunday evening forum-discussion type meetings; three study groups—Bible, Contemporary Drama and Present Day Theology, Understanding Worship; and weekend conferences each quarter.

Pilgrim Club is located on the corner of 16th Ave. N.E. and E. 45th St.—"Just across from the campus."

Sittin'

Sailin'

Suppin'

Sloppin'

Snippin'

university christian union house

STAN SEARLE, President

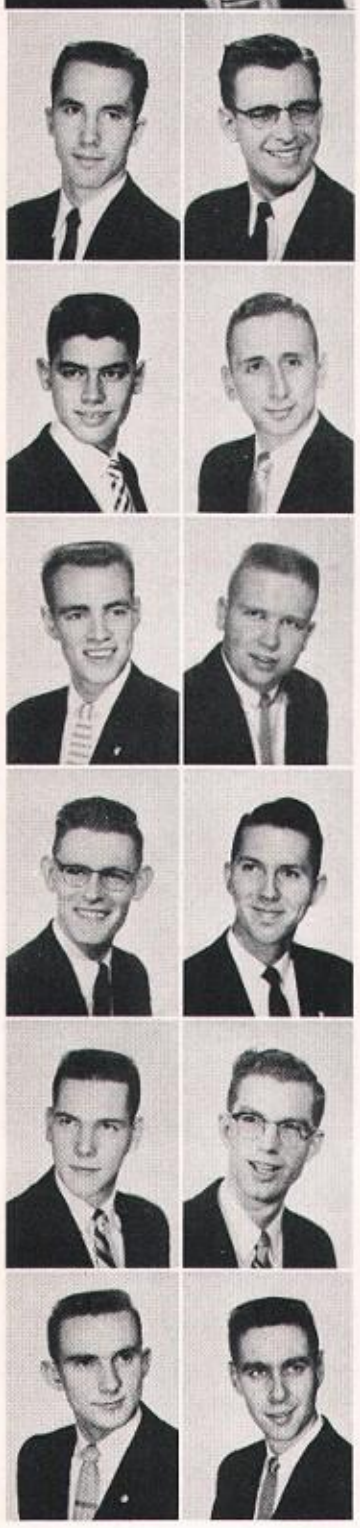

Blair, Malcolm
Branson, David

Harper, Ernest
Hieb, Roland

House, David
Larson, Dale

McIntyre, Charles
Oertli, Ronald

Roffler, Ronald
Sjoholm, Frederic

White, Jerry
Wilson, Wayne

NOT PICTURED:
Burke, David

The men of University Christian Union can now look back with real pleasure upon UCU's twenty-second year on campus—another year of activity, achievement, and Christian fellowship. USU, an interdenominational organized men's house, provides not only the many activities of college life, but also an environment in which Christian growth is emphasized.

Intramural softball, bowling, tennis, a league title in basketball, and second place in Songfest are samples of our activity calendar, which was climaxed for 1956-1957 by our annual Spring Intiation Banquet.

Going in or out?

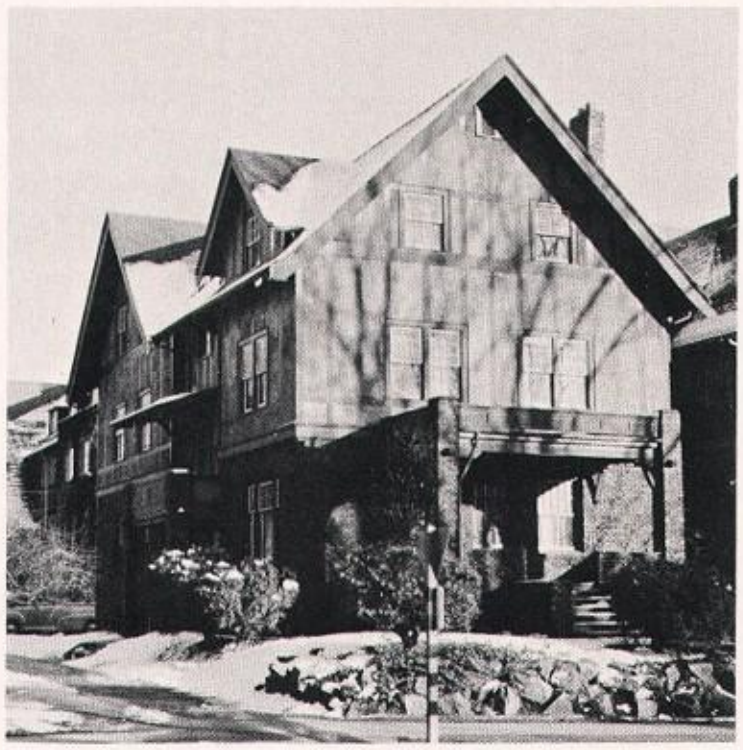

1605 E. 47th

wesley club

Wesley Club, sponsored by the Board of Education of the Methodist Church, is open to all students on the University of Washington campus. Its activities center in Wesley House, located at 4205 15th N.E., just across the street from the campus. Its program of activities planned by the students to fit their need, includes weekly firesides, fellowship cells, coffee hours, Bible study groups, student-led chapel services, parties, and dances. One of the special service projects is the Spring Workcamp which comes during spring vacation. This workcamp gives the students a chance to live with the people of a small Washington community and work with them to improve their church and youth facilities.

Front row, left to right: ELEANOR TURMAN, BEV BROWN, ANNETTE WILLETT, BOB McMURRAY, JANET McKAY, GARY WEDEMEYER, SUSAN AU, DON HAAS, GRAHAM HUTCHINS, SHERWOOD MARTIN. Row 2: OLGA PALMER, ALICE SWERDFEGER, TRUDY BURDETTE, LOIS HESS, BRITTA FOLLIS, ROGER BLAKENEY, LUCILLE LOREE, LORA BROWN, MITSUE NAKAMURA, ROSE HERRICK, SALLY STENERSON, LORRAINE SUZUKI, REV. GOODNOUGH, CORKY THOMPSON, SHUN LING. Row 3: DENNIS PEVEY, ED ANDREWS, RICH POELKER, MARSHALL BOOKER, JOANNE TEBELMAN, DON BUTTERFIELD, DAVE BILES, RALPH JOHNSTON, KERMA KERR, BARBARA GLASS, ANNIE BROMBACHER, NICK SFONDOURIS, RALPH HEIDENREICH, ED KOETJE, ROGER KNOWLTON, DANIEL WATSON, ROWENA ROSENQUIST, TOBY DECKER, RENE HASSERJIAN, GEORGE BIGELOW, DOUG WHITE, RAY GRABER, DON SAYRE, JEANNE DOUGHTY, RALPH TURMAN, President, MARVIN OXFORD, PAT MICKLIN, HOWARD HOLMQUIST.

westminster club

LAUREEN ARLO
President
Aspenwall, Don
Austin, Jack
Baker, Nancy
Behrens, Dennis
Bosworth, Doris
Boynton, Darlen
Bradford, Juanit
Brown, Merry-Le

Callarman, Shei
Campbell, Albe
Christ, Beverly
Donnelly, James
Erken, Judith
Fisher, Philip
Franzen, Audre
Freeman, Jan

Freeman, Sally
Gilliland, Laura
Hubbard, John
Jensen, Hans
Kegel, Carol
Kringle, Paul
Kurtz, James
Le Cocq, Andre
Leggett, Marilyn
Lehman, Richar

Livermore, Mary
Longstreth, Carr
Luth, Sylvia
Lynch, Margaret
Marion, Lorna
Martin, Morris
Miller, Marilyn
Newcomb, Betty
O'Malley, Charl
Osborne, Esther

Perkins, V. Glee
Pluylaar, Joan
Pressnall, Sylvia
Ramsey, Nancy
Ransom, Loretta
Rasmussen, Bev
Rich, Edward
Richey, Margare
Rosenoff, BettiJo
Ross, George

Shannon, Dale
Shaw, Margaret
Starbard, Earl
Stover, Janis
Taylor, Roger
Toland, Thomas
Tolstrup, Edwin
Wilder, Jane
Williams, Paul
Wilson, Duane

Westminster Club is the official representative of the Presbyterian Church on this campus. Organized for Presbyterian students and their friends, it is the center of Christian activities. It provides an opportunity for spiritual and mental growth in the areas of Christian faith, fellowship, citizenship, witness and outreach.

NOT PICTURED:
Alexander, William
Aspenwall, Carol
Bridgham, Michael
Clark, Edward
Cullins, Gregory
Dysart, Jr., Lloyd
Eccles, Charlotte
Harrison, Benjamin
Helton, Robert
Hopp, Ted
Irle, Roger
King, William
Marsden, Marlynn
McKinney, Velma
Mitchell, Donald
Monsen, Robert
Nickel, Michel
Noyes, James
Nutley, Richard
Porter, Mary
Provan, Dave
Shininger, Molly
Sprout, Karen
Thomson, Eileen
Wadsworth, Donald
Webberley, Gerald
Werlich, Joan
White, Dorothy
Willard, Christina
Willard, Stanley
Yamanouchi, Machiko

Thank You

Now with all the pages in to the printers, I have time to sit back and remember all the people who have contributed so much throughout the year. There are many I would like to thank . . .

. . . the division editors, Shelby Collard, Paulette Chilcote, Mary Cernetig, and Jim Neely, who worked the whole year to produce this book.

. . . the hard-working section editors, Marybeth Austin, Ann Clinton, Lucy Pullen, Dan Reitz, Patty Larkin, Danne Ellen Beighle, By Smith, Bill Jones, Anne Godefroy, Koko Webster, Bill Evert, Madeleine O'Neil.

. . . Clyde Robinson, our advisor, Sue Smith, and Mrs. Lenore Shekels in the "front office" who provided unlimited advice, assistance, and moral support.

. . . Jean Myers, business manager, and Sandy Whitehead, office manager, who helped us keep within our budget.

. . . the artists, Marsh Johnson and Karen Quickstad, who made their deadlines faithfully and always provided such talented artwork.

. . . Ron Renny, Dick Lea, Merv Bailey, and Grace Rusnak from Craftsman, who were wonderful people to work with and just as anxious as we to make this book the "best one ever."

. . . Ed Kennell and his staff at Kennell-Ellis, our official photographers.

. . . the DAILY editors who furnished much appreciated free publicity for the TYEE.

. . . the Photo Lab staff, Gary Miller, Chris Sublett, Cecil Morrison, Ronny Lopp, Bob Petersen, Corney Root, Bill Downie, and Jim Sneddon, who worked late and long hours to help us meet our deadlines.

Without these people, the 1957 TYEE would not exist, and I thank them all from the bottom of my heart. They have worked hard on this year's book and although mistakes may appear, we're proud of it. We hope you will be, too.

Sharon Johns
Editor

index

a

Aagaard, Dean Geo. N., 27
Aahl, Beverly J., 260, 442
Abadi, Frank, 419
Abadi, John, 406
Abbey, Kenneth E., 234
Abbott, James P., 193, 328, 403
Abbott, Lyle D., 193, 400, 415, 423
Abdullah, Gandasari, 419
Abe, Joanne S., 368
Abe, Kats, 417
Ablitt, Donna G., 254
Abney, Sharon A., 37, 193, 283
Abolins, Maris, 59, 139
Abrams, Jeanine R., 412, 458
ACACIA, 295
Adair, Francis E., 193, 394, 398
Adair, Janet M., 282
Adair, Jerry D., 362, 432
Adams, Bette M., 256
Adams, Earl, 107
Adams, Evan A., 320, 432
Adams, Frances J., 110
Adams, Goerge B. Jr., 193
Adams, Helen A., 284
Adams, Jim, 401
Adams, Joyce O., 262
Adams, Kirk S., 312, 409, 429
Adams, Linda L., 266
Adams, Margo Ann, 413
Adams, Marilyn A., 370
Adams, Neil D. Jr., 225
Adams, Sydney E., 260, 440
Addington, Robert L., 397
ADELPHI, 394
Adkisson, Sandra L., 193, 282
Adler, Howard B., 106, 360
ADMINISTRATION, 14, 15
Agars, Vija, 402, 430
Agnew, Terence J., 312
Agopsopwicz, Jim, 462
Agren, Arvon W., 193, 411, 423
Ahearn, Alan D., 193
Ahlness, Paul L., 225
Ahlstrom, Harlow G., 193, 410, 437, 446, 451
AID FOR HUNGARIANS, 90
Aikman, Paul V.H., 193, 344
AIR FORCE ROTC DRILL TEAM, 401
Akina, Jameson M., 377, 380
Albin, Lynn, 193, 272
Albin, Robert L. Jr., 323
Albom, Phyllis A., 392
Alcorn, Margaret G., 270
Aldridge,R obert G., 330
Alexander, Ann L., 262
Alexander, Gerry L., 346, 435
Alexander, James D., 307
Alexander, John E., 346
Alexander, Mary, 283
Alexander, Thomas M., 346
Allen, Alex L., 328
Allen, Jack, 244
Allen, Marjorie K., 35, 268, 448, 450
Allendoerfer, Carl B., 19
Allison, Sue, 264, 445
Allmon, Doug J., 40, 336
Allsopp, Herb, 406
Allsworth, Arthur P. Jr., 350, 414
Alm, Chuck, 138, 232
Almquist, Edward E., 324
ALPHA CHI OMEGA, 252, 253
ALPHA DELTA PHI, 296, 297
ALPHA DELTA PI, 254
ALPHA DELTA SIGMA, 422, 423
ALPHA EPSILON DELTA, 422, 423
ALHPA EPSILON PHI, 288
ALHA PEPSILON PI, 298
ALPHA GAMMA DELTA, 256
ALPHA KAPPA LAMBDA, 299
ALPHA KAPPA PSI, 423
ALPHA OMICRON PI, 258
ALPHA PHI, 260
ALPHA SIGMA PHI, 300
ALPHA TAU DELTA, 424
ALPHA TAU OMEGA, 302
ALPHA XI DELTA, 262, 263
AItizer, Bentley B., 225
Alton, Janet L., 39, 276
ALUMNI, 16
AMERICAN INSTITUTE OF CHEMICAL ENGINEERS, 396
AM. INSTITUTE OF ELEC. ENGRS., 397
AM. INSTITUTE OF RADIO ENGRS., 397
AMERICAN PHARMACEUTICAL ASSN., 402
AM. SOCIETY OF CIVIL ENGINEERS, 398
AM. SOCIETY OF MECHANICAL ENGINEERS, 399
Ames, Johnny D., 340
Ames, Junie, 193, 264, 419, 445
Ames, Kay E., 381
Ames, Robert K., 318
Amos, Robert B., 193, 399
A M S ADVISORY BOARD, 50, 51
A M S COMMITTEES, 54
A M S OFFICERS, 49
Amsberry, Mary L., 259
Amsberry, Ron R., 362
Anacker, Don G., 340
Anagnostopoulos, Alex Ava, 193, 375, 397
Andersen, David L., 374
Andersen, Dean E., 373
Andersen, Michael .., 310
Andersen, Neill W., 310
Anderson, A. Kenneth, 225, 340
Anderson, Alan B., 348, 423
Anderson, Allen D., 423
Anderson, Barbara J., 272
Anderson, Benedict B., 320, 373
Anderson, Berton Dean, 25
Anderson, Beverly J., 256
Anderson, Beverly M., 274
Anderson, Carol E., 284
Anderson Carolyn J., 193, 256
Anderson, Charles D., 356, 401
Anderson, Clifford E., 302
Anderson, Darlene L., 193, 386
Anderson, Don W., 41, 394
Anderson, Donald K., 13
Anderson, Elizabeth L., 193, 284
Anderson, Evan A., 432
Anderson, Gene L., 398
Anderson, Grant L., 356
Anderson Jens M., 320
Anderson, Joan M., 193, 386, 424
Anderson, John W., 318
Anderson, Joyce M., 407
Anderson, Larry, 140
Anderson, Lennart L., 193, 320, 422, 432
Anderson, Leonard C., 193, 423
Anderson, Lorna A., 367
Anderson, Nancy J., 274
Anderson, Nancy J., 264
Anderson, Nils T., 193, 395, 396, 437, 446, 451
Anderson, Paul J., 323
Anderson, Priscilla A., 252
Anderson, Robert Arthur, 225
Anderson, Rosemary, 88, 154, 160, 188, 193, 250, 274, 434, 437
Anderson, Sharon T., 370
Anderson, Shirley A., 280
Anderson, Shirley J., 266
Anderson, Stephen E., 51, 54, 148, 151, 323, 408
Anderson, Sue, 16, 34
Anderson, Vaughn C., 310
Andonian, Greg Y., 304
Andonian, Paul, 232, 428
Andreas, Anthony D., 193, 398
Andrews, Donald A., 299, 376
Andrews, Edward G., 465
Angel, Abe, 238
Angel, Leon W., 298
Angle, Ted E., 356
Angstead, James K., 309
Annis, Larry D., 376
Antonson, Harold H., 320
Apple, Betsy B., 288
Arestad, Sverre, 20
Arioli, Richard, 362, 419
Arkills, Doris Y., 193, 370, 402, 430
Arkley, Allegra, 111, 256
Arlowe, Laureen R., 193, 431, 433, 446, 448
Armstrong, Don, 98
Armstrong, Grant, 12
Armstrong, Joan, 109, 110, 367, 420
Armstrong, Robert G., 40, 304
Arndt, Donald L., 374
Arneson, Janice E., 254
Arneson, Nils A., Jr., 193
ARNOLD AIR SOCIETY, 425
Arnstad, Linda E., 270
Aronson, Mimi J., 288
Aronson, Robert, 360
Arthur, Sally A., 251, 278, 445
Artoe, Lee R., 344
ARTS & SCIENCES, 17-20
Ashman, Billie Diane, 264
Aslakson, Jan N., 266
Aslan, Judy, 52
Asmundson, William L., 323
Asp, Jerry H., 297
Aspenwall, Donna M., 193, 284, 466
Asplin, Lyle I., 396
Asplund, Cliff, 294, 317
Astel, Mr. George, 66
Aston, Emmit R. Jr., 371, 372, 402
ASUW ADVISORS, 44, 45
ASUW COMMITTEES, 37-42
ASUW OFFICERS, 30, 31
Atkinson, Don, 316
Atkinson, James R., 225, 376
Attridge, Bonnie T., 282
Atwell, William O., 144, 145, 193, 304
Atwood, Karl E., 35, 356
Au, Susan, 465
Aucott, Gordon C., 323
Aucott, Sandi, 164
Auda, Daniel, 395
Ausman, Allan L., 194, 334
Ausman, Gary J., 334
Austin, Cherie L., 254, 419
Austin, Dave E., 54, 59, 104, 105, 323
AUSTIN HALL, 367
Austin, Jack A., 194, 375, 466
Austin, Judy, 406
Austin, Lawrence R., 356
Austin, Marybeth, 72, 270, 444
Austin, Mary June, 35, 52, 258
Austin, Willard D., 340
Avrii, Jack J., 375, 395
Awai, Joel P. N., 378
AWS COMMITTEES, 52
AWS COUNCIL, 50
AWS OFFICERS, 48
AWS-AMS JOINT COMMITTEES, 55, 57
AWS-AMS PRESIDENTS, 47

b

Baba, Kathryn M., 417
Babbitt, Robert J., 377, 401
BACCALAUREATE, 191
Bache, Ralph A., 334
BACHELORS CLUB, 403
Backer, Bruce S., 360
Backus, John H., 314
Bacon, Stephen C., 336
Badar, Adena D., 368
Bader, Tina, 412, 419
Baer, Duncan T., 225
Baffaro, Gary E., 318, 432
Bafus, Larry, 374
Bagnall, Vic, 66
Bailey, Catherine C., 389
Bailey, Charlotte A., 41, 368, 440
Bailey, Curt, 310
Bailey, John G., 194, 310, 398
Bailey, Mary P., 367
Bailey, Richard J., 225
Bailey, Sidney M., 326
Bain, Constance E., 194, 447
Baird, Kenneth G., 194, 415, 423
Baird, Ritchie H., 278
Baird, Robert A., 225
Baird, Theodore W., 225
Baisch, Merilyn J., 194, 270, 434
Bajema, John W., 194, 344, 436
Bakeman, James W., 37, 194, 297, 456
BAKER, 372
Baker, Arloene A., 194, 384
Baker, Barbara F., 474
Baker, Barton F., 293, 344
Baker, Duane A., 194, 378, 399, 425, 443
Baker, Franklin, 307
Baker, Ken J., 312
Baker Larry E., 194, 350
Baker, Nancy A., 226, 367, 412, 446
Baker, Rena E., 272, 384, 445, 450
Baker, Todd W., 356
Balch, Janet, 264
Baldwin, Diana L., 370
Baldwin, Larry R., 371, 372, 409, 414
Baldwin, Richard M., 65, 67, 194, 302, 402, 438, 446
Bale, Bob C., 194, 304
Bale, Nancy M., 260, 450
Bales, Robert E., 348
Ball, Dick, 104
Ball, Sally, 283
Ballaine, David A., 61, 235, 340, 418
Ballard, Jack, 246
Ballard, Rick M., 312
Ballheim, Grace M., 252
Ballinger, Gail, 264
Ballis, Nancy E., 264
Balmer, N. Alfred, Jr., 194
Balmer, Thomas, 12
Bame, Roland N., 194
Bamford, Robert W., 356
BAND, 120
Bangham, Morris L., 326
Bangs, Bill, 148
Banks, Diana M., 41, 194, 270, 406, 419, 445
Bannerstrom, Karen, 36, 274
BAPTIST-DISCIPLE STUDENT ASSN., 458
Baranovich, Richard, 226
Barber, James A., 194
Barden, Karl, 414
Barer, Janice L., 288
Barkdoll, James L., 328
Barker, Ben C., 348
Barker, Edward A., 16, 34, 54, 346
Barker, Floyd C., 194, 231, 233, 418, 425, 443
Barker, Gerald I., 326
Barker, Marilyn L., 252, 440
Barker, Norman R., 373
Barna, Gordon, 395
Barnebey, Gary E., 334
Barner, Bruce E., 194, 422
Barner, Hendrick B., 225, 302
Barnes, J. Mark, 344
Barnett, Elizabeth E. L., 256
Barnett, Ellen A., 389
Barnett, Jan A., 264
Barnum, Bob, 316
Barokas, Larry L., 360
Baronsky, Robert, 241, 360
Barr, Eric L., 14
Barrett, Lawrence H., 314
Barrett, Marilyn J., 412
Barrett, Ronald F., 392
Barry, Gayle E., 194
Bartell, William H., 316
Barton, Marjorie Ann, 57, 260
Barton, Murphy Robert, 307
Barton, Rosemary A., 73, 276, 419
Bartroff, Barbara A., 48, 254, 431, 444, 448, 450
Bartsch, Lynn P., 40, 350
BASEBALL, 246-248
BASKETBALL, 131-138
Bass, Jerry A., 302
Bassett, Carol J., 360
Bates, Ernest W., 226, 409
Bates, Goerge, Jr., 372, 399
Bates, Marie P., 284, 384
Batrack, Betty, 42
Battig, Burr J., 194, 352
Baudendistel, Emma Jean, 370
Bauer, William O., 300
Bauerlein, Connie, 260
Baughman, Donald R., 194
Baum, Lynden P., 320
Baunsgard, James H., 307
Bayan, Guachi, 419
Baydo, James, 307
Bazan, Graciela R., 284
Beach, Meredith, 194
Beal, David Dix, 194
Beale, Robert O., 416
Beall, Alan C., 346
Beals, Ralph B., 352
Bealtie, John, 35
Beam, Carol A., 284
Bean, Bernice M., 194, 389, 424
Bean, George E., 339, 400, 410
Bear, Thomas A. E., 372
Beard, Charles S., 316
Beardsley, Bonnie, 368
Beattie, John S., 300
Beaudry, Vicki M., 56, 251, 264, 450, 461
Beaulieu, Sue F., 274
Beckelman, Stanley C., 392, 395, 410
Becker, Norman D., 342
Becker, Rolfe A., 225, 342
Beckley, Kenneth D., 320, 402
Beckman, Paul, 362
Bedford, Audrey, 78, 194, 250, 262, 433, 440, 447, 448, 452
Bedient, Calvin B., 194, 374
Beebe, Sheralee A., 195, 280
Beecham, Patricia J., 276
Beehler, Diane M., 392
Beeman, Rob R., 195, 330
Beers, Frank T. III, 300, 399
Beeson, John C., 302
Behan, William M., 326
Behrens, Dennis L., 195, 466
Beighle, DanneEllen, 70, 72, 284, 440
Beil, Sally R., 274, 450
Beiningen, Kirk T., 318, 401
Beisner, Iris J., 252
Beitz, David H., 326, 404
Bejrablaya, Damrong, 226
Belanich, Roger M., 324
Belcher, William T., 37, 293, 310
Bell, Barbara A., 280, 440
Bell, E. Samuel III, 328
Bell, Eldon E., 195, 376, 451
Bell, Marv, 354
Bell, Nancy J., 369
Bell, Richard, 455
Bellamy, John C., 107, 304
Belleri, Claudia, 226, 367
Bellman, William B., 304
Belt, Robert W., 338
Bemis, James, 13
Bemis, Wayne E., 195, 409
Bender, Bert A., 316
Bender, Donald W., 59, 294, 304
Benezra, Lee D., 342
Bennett, Richard, 150
Bennett, Robert C., 34, 300
Bennett, Susan M., 276
Benoit, Fred L. III, 225
Bensley, Donna L., 195, 412
Benson, Carole A., 264
Benson, Judy R., 195, 264
Bensussen, Tom M., 195, 399
Bentley, Alex M., 309
Bentley, Marlene Ruth, 180, 195, 431
Benton, Anne M., 282
Benton, Hugh H., 312
Berch, Carolyn R., 288
Berg, Beverly A., 256
Berg, Gerald M., 374
Berg, Richard H., 344
Berg, Robert G., 330
Berger, Geza L., 316, 418
Berger, Margaret E., 276
Bergeron, Sharon A., 260
Bergersen, Arlan E., 51, 54, 310
Bergland, Jean E., 284
Bergman, Myra M., 195, 433, 437, 448
Bergmann, Marv, 100, 161, 244
Bergren, Sally S., 52, 56, 282, 408
Bergquist, Maxine R., 195, 270
Bergstrom, James E., 348
Bergstrom, G. Ted, 195, 292, 307, 399, 438
Berkman, George S., 342
Bernard, Carolyn J., 268
Bernard, Gary D., 397
Bernard, John D., 32, 60, 354, 439
Bernard, Sherrie A., 188, 195, 264, 448, 452
Berner, Connie A., 35, 50, 61, 251, 260, 450, 452
Berndt, Edward P., 294
Berry, Barbara J., 195, 386, 389
Berry, Carol A., 152, 266, 440, 450
Berry, Eva A., 452
Berry, Lloyd L., 57, 324
Berry, Lynn C., 268, 440
Bert, Robin R., 194, 344
Berteig, Irving E., 373
Bertheau, Rene, 100
Best, Michael K., 195
BETA ALPHA PSI, 425
BETA GAMMA SIGMA, 427
BETA THETA PI, 304, 305
Bethke, Steve F., 323
Betzner, Judith A., 286, 440
Bevan, Robert L., 36, 51, 57, 151, 346
Bevington, Gary R., 300
Bevis, Edward O., 314

For 51 Years . . .

it has been our privilege to
serve and have the confidence
of the University of Washington
and the surrounding community.
May we serve you?

UNIVERSITY BRANCH, PACIFIC NATIONAL BANK

SUCCESSOR TO UNIVERSITY NATIONAL BANK • 4500 UNIVERSITY WAY • MEMBER F.D.I.C.

PACIFIC NATIONAL BANK

Bickford, Arthur L., 332
Bidwell, H. Allan, Jr., 57, 195, 326, 436
Biehn, Katherine E., 260
Bigelow, George, 401, 465
Bigley, Barbara J., 195, 461
Bigley, William, Jr., 195, 328, 399
BIG "W," 426
Biles, David W., 465
Billingsley, S. Kirby, 362, 397
Bilyeu, Bonnie, 37, 258
Bird, Jack R., 409
Bird, Linda J., 35, 62, 67, 68, 278, 427, 447, 448, 450
Birdseye, Robert W., 294, 300
Birk, Thomas C., Jr., 225
Birkenmeyer, Ann J., 37, 39, 251, 272, 450
Birkeland, Peter, 313
Birum, Larry R., 326, 401
Bishop, Ernest F., 334, 401
Bishop, Richard W., 226
Bisset, Gordon A., 339, 396, 451
Bisset, John, 232, 235
Bitar, Darlene M., 195, 254
Bitar, Jo-Anne G., 367
Bjornson, Harry C., 348
Bjornstad, Robert J., 348
Bjorklund, LaVerne E., 284, 430
Black, Bonnie L., 42, 440
Black, Lorita J., 42, 264
Black, Sally A., 264
Black, Tom, 104
Blackburn, Virginia L., 52, 284
BLACKFORD HALL, 392
Blackford, James D., 195, 326
Blade, Walter W., Jr., 323
BLAINE HALL, 368
Blair, Malcolm O., 452, 464
Blair, Robert L., 302
Blake, Raymond W., 314
Blakeney, Roger, 465
Blank, Robert O., 328
Blanton, Alex, 38, 344, 439
Blanton, Madelyne A., 270
Blatt, Norman W., 195, 342
Bledsoe, Lysbeth, 40, 75
Bloch, Arna M., 288
Bloch, Stan, 342
Block, Jack S., 195, 344, 409, 436
Block, Ned, 360
Block, Phil, 76
Block, Tom, 105
Bloom, Jay F., 360
Bloom, Lance C., 304
Bloom, Tonya L., 284, 386
Bloomberg, Marcia A., 289, 440
Blumenfeld, Irv, 15
Blumenthal, Carole R., 288
Blundell, John W., 195, 451
BOARD OF CONTROL, 32
BOARD OF REGENTS, 12
Bockemuehl, Robert W., 328
Bodahl, Jon K., 336
Bode, Jeanne O., 254
Bode, Lois E., 252
Boersma, Frank A., 376
Boersma, Ruth, 260, 444
Boertien, Harmon S., 374
Bogen, Gerald K., 324
Bogen, John A., 399
Bogen, Laura M., 397
Boid, Sally E., 274, 440
Boie, William R., 195, 346
Boin, Bruno V., 63, 132, 244, 354, 395, 425, 435
Boire, Glen, 401
Bolan, JoAnne M., 195, 278
Bolcom, William, 414
Bolinger, Morris S., 336
Bollerun, Elaine, 195, 386
Bollinger, Mrs. Linda N., 392, 444
Bomengen, John S., 300
Bona, Jack F., 354
Boncutter, Jean, 195, 278
Bond, Janet I., 252
Bond, Judith G., 195, 272
Bond, Nancy A., 389
Bontemps, Jack R., 314
Booker, Marshall L., 465
Boone, James W., 195
Borghese, Ruth,4 16
Borland, David, 401
Borozan, Bronko, 196
Borror, Harold D., 334
Bosse, Ronald G., 348
Boswell, Robert B., 294, 318
Bosworth, Doris E., 466
Botten, Darryl A., 40, 57, 304
Boucher, Gail P., 36, 284
Bourque, Donald D., 196, 374, 423
Bouer, Harry C., 14
Bower, Charles W., 231, 233, 418, 426
Bowen, John H., 149, 318, 432
Bowers, William E., 196, 376
Bowles, Howard A. Jr., 318, 399
Bowlin, Harriet A., 276
Bowman, William, 401
Bown, Rod, 404
Boyaner, Carolyn, 288, 384
Boyd, Nancy A., 152, 274, 440, 450
Boyd, Robert S., 226, 405
Boyd, Robert W., 196, 354, 358, 402
Boyd, Stanley O., 97, 138, 346, 425
Boyington, Orville K., 66, 196, 356
Boyker, Gary P., 54, 66, 316, 446
Boynton, Darlene M., 280, 466
Braathen, David L., 356
Braden, J. Philip, 32, 63, 297, 416, 422, 435, 439
Bradford, Juanita R., 367, 466
Bradley, Frank V., 302
Bradner, Jean W., 386
Bradshaw, Delmer G., 196, 397
Brady, Jack, 248, 310
Brady, Robert D., 55, 297
Brady, Thalia E., 278
Braida, Gil J., 320
Brand, Lee, 346
Brand, Marcia L., 268, 440
Brand, Robert R., 346
Brandt, Beverly A., 257
Brandt, Joy M., 196, 260
Brandt, Ken, 79, 310
Brandt, Paul L., 196, 362
Brandt, Rich J., 98, 324, 426
Brandt, Richard W., 196, 314
Brannon, Ernie, 401
Branson, Charles R., 354
Branson, David H., 194, 196, 464
Brassfield, Morgan E., 344
Brattain, Leslie L., 377
Braun, Richard E., 38, 316
Brauns, Karin I.M., 155, 274, 416, 445
Braunschweiger, Robert W., 323
Braunschweiger, Teddy M., 189, 196, 427, 433, 448
Braunsten, Nancy S.
Bravo, John C., 398, 451
Bray, Ronald E., 196, 362, 438
Bray, Sherrie J., 413
Brayshaw, Robert A., 418
Breitenbach, Bruce, 401
Breitenfeldt, Robert W., 284, 312
Breitsprecher, Charles H., 314
Bremner, Eric S., 78, 196, 356, 435, 438
Brenchley, Charles E., 196, 409
Brenden, Mary Eilen, 260
Brennan, Gail, 262
Breshears, Mary Fran, 266, 440, 450
Bresky, Audrey A., 288, 460
Breslich, Mary Cecilia T., 196, 402, 430, 433, 448
Breslow, Adrienne N.
Bretz, Joanne, 282
Brewton, Barbara L., 282
Brier, Nancy A., 264
Briggs, Frances E., 196, 386
Briggs, George, 41, 46
Briggs, Merrill L., 196, 397
Brincken, F. Louise, 196, 431, 458
Brincken, Marilyn R., 412, 458
Brine, Robert A., 226, 425
Bringloe, Richard W.
Bristol, Joyce B., 366, 381
Bristou, Lorraine, 45, 57
Brith, James, 401
Britt, Robert A., 107, 323
Brittain, Paul D., 402, 430
Brix, Peter J., 16, 34, 35, 304
Brobst, Beverly A., 196, 370, 386
Brock, John R.
Brock, Richard K., 196, 362, 415, 423
Brockhaug, Harold P., 196, 362
Brockman, Mary Jane, 196, 431
Broderick, Hollis M., 377
Brodersen, James D., 196, 307, 323
Brodie, Donald W., 39, 372
Brombacher, Annie, 465
Brooks, Dale E., 244, 304
Broom, Dave, 323
Broomhead, Rendal V., 372
Brophy, Patrick F., 307
Brostrom, Robert A., 362
Brotherton, Daniel F., 70, 139, 354
Broughton, Tom W., 42, 324
Brower, Robert L., 362
BROWN BAG DAY, 174
Brown, Anne D., 252
Brown, Barbara L., 368
Brown, Beverly J., 383, 461, 465
Brown, Bruce B., 336
Brown, Bruce K., 304
Brown, Bruce L., 307
Brown, Darinka, 196
Brown, Denis O., 336
Brown, Don D., 354
Brown, Donald G., 196, 398, 404, 443
Brown, Donald P., 196, 334
Brown, Douglas E., 302
Brown, Doug R., 300
Brown, Edward G., 21
Brown, J. Dale, 196
Brown, John F., 196, 312, 425
Brown, Lora L., 383, 431, 461, 465
Brown, Loretta M., 267
Brown, Maralee, 272
Brown, Marilyn J., 42, 258
Brown, Merry-Lee A., 466
Brown, Myrna L., 386
Brown, Patricia L., 262
Brown, Robert D., 318, 432
Brown, Robert W., 356
Brown, Roger P., 72, 302, 432
Brown, Rosalee, 52, 369
Brown, Sally L., 196, 282, 434
Brown, Sandra L., 252
Brown, Stephen D., 314
Brown, Susan E., 252
Brown, Thomas, 328
Brown, Warren M., 312
Browne, Harry M., 196, 352
Browne, Wayne T., 196, 326
Browning, Jesse H., 54, 323
Brubaker, Bill, 362
Bruce, Lynn, 257
Bruce, Marilyn J., 262, 386
Brumbach, Wayne, 147
Brunwell, Kathleen, 118
Brundage, Belinda, 264
Brundage, Hiram T., 302
Brundage, Walter L., 140, 429
Brunette, Rodney G., 196
Brunton, Richard M., 304
Bryan, Mary C., 254
Bryan, Robert J., 226, 238, 239, 374, 426, 428, 435
Bryant, Carolyn, 274
Bryant, Elizabeth P., 270
Bryant, Nancy, 197, 274, 452
Bryant, Richard L., 352
Brydges, Sharon P., 262
Bubik, Arnold, 419
Buchanan, Alyne, 368
Buchberger, Kenneth A., 310
Buchholtz, Gladys N., 197, 367
Buchinsky, Norine, 412, 440
Bucholz, Shyrl B., 373
Buck, Frank L., 197, 436
Buck, Gerald W., 184, 197, 304, 443
Buckles, Barton B., 358
Buckley, Bob, 140
Buckley, Bruce E., 328
Bucklin, Ronald, 310
Bucy, Warren D., 324
Buerk, Art, 139, 404
Buetz, Jo Ann
Buller, Beverly M., 48, 53, 187, 197, 433, 442, 448
Bulmer, Bob E., 197, 312
Bumgarner, Marion L., 374, 410
Bumgarner, Stan B., 374, 432
Bundy, Emory F., 39, 42, 63, 340, 426, 429, 435, 456
Bunker, Russ E., 197, 318, 443, 446, 451
Bunn, Gerald A., 41, 340, 405
Burd, Dean Henry, 24
Burdess, Patricia J., 264
Burdette, Trudy, 465
Burdick, Sherrill E., 389
Burges, Chuck D., 36, 180, 197, 292, 293, 310, 403, 435, 436
Burgess, Gordon O., 326
Burgess, John O., 51, 57, 324
Burgoon, Richard D., 197, 399
Burgy, Margie J., 286
Burke, Artie, 104
Burke, Catherine J., 197, 254
Burke, Daryl N., 56, 138, 248, 346
Burke, Pat J., 67, 68, 268, 447
Burlingame, William V., 332
Burlock, Ralph C. Jr., 340
Burnett, William M., 328
Burns, Carol Ann, 254
Burns, Judy D., 254
Burns, Norman H., 375
Burns, Patricia, 197, 254
Burrell, David C., 197, 409
Bursett, Beverly A., 197, 252, 442
Burt, Margaret M., 197, 386, 424
Burton, William D., 197, 302
Buse, David, 352
Busey, Cheryl E., 35, 36, 37, 284
Bush, Curtis G., 358
Bush, John M., 302
Bush, Joe, 128
Bush, Sharon A., 276, 440
Bushley, Richard A., 300
Bushnell, Jeremy, 50, 57, 274
Bushnell, Mrs., 419
Busigin, Connie L., 197, 282
BUSINESS ADMINISTRATION, 21
Butler, Jay L., 312
Butler, John G., 318
Butler, Michael R., 197, 297
Butsko, Jerry E., 297
Butterfield, Diane R., 260
Butterfield, Donald Lee, 465
Button, Louise A., 252, 440
Butts, Gary J., 314
Buzard, Bob S., 312
Bye, Barbara J., 282
Bye, Willis E., 336
Byers, Norma E., 286
Byfield, Nan E., 282
Byington, Richard H., 41, 197, 340, 427, 435
Byles, Frank W., 294, 356
Byrd, Bob, 244
Byrd, David, 114
Byrne, Bert K., 304
Byrne, Kenneth G., 197
Byrnes, Emmett A., 354
Byron, Ralph L., 197, 334

C

Cadranell, Connie V., 42, 258
Cady, Carl M., 138, 297, 396
Cady, Frank H., 150, 197, 304, 396
Cagle, Lee W. Jr., 312
Cahoon, George E., 197, 323, 403
Cairns, Jim
Caldwell, Barbara L., 254
Call, John, 313
Callahan, Allen J., 354
Callahan, Jim, 114, 115
Callahan, Joan, 257
Callanan, Joyce E., 367, 430
Callarman, Sheila L., 37, 197, 284, 466
Callen, John G., 300
Calvert, Barbara M., 197, 252, 427, 433, 448
Calvert, Laurie, 268
CALVIN CLUB, 456
Cameron, Anne K., 266
Cameron, Bruce T., 379, 410
Camp, Marliss L., 278
Campbell, Albert C., 197, 299, 466
Campbell, Carol A., 197, 268, 427
Campbell, Craig, 244
Campbell, Darlene P., 42, 258
Campbell, David C., 402
Campbell, David E., 398, 430
Campbell, Don S.
Campbell, Douglas A., 197, 312, 425
Campbell, Frank, 395
Campbell, Gary J., 302
Campbell, Genie, 37, 262
Campbell, Franklin M., 350
Campbell, George S., 34, 35, 197, 356
Campbell, H. Lee, 307
Campbell, Judy Ann, 278
Campbell, Lorwa A., 251, 282
Cambell, R.J., 395
Campbell, Mike, 103
Campbell, Sylvia B., 262
Campbell, William B., 292, 324
CAMPUS CANDIDS, 92, 364
Candee, Cecily H., 266
Cannon, Don R., 300
CANTERBURY, 457
Capeloto, Arnold V., 360
Capeluto, Marlene, 288, 384
Capen, Juanita J., 197, 370, 431, 442, 448, 452
Capen, Sally A., 370, 452
Capener, Annette B., 458
Caplan, Allan, 360
Capps, Helga-Jean, 197
Cardiff, Douglas H., 300
Cardiff, Jeanne L., 264
Carey, Chuck, 34
Carey, John P., 314
Carey, Sharon Lee M., 65, 197, 447
Carey, Wallace W., 197
Cargill, Denny B., 326
Carlen, Nancy J., 266
Carleton, Joe, 463
Carley, Bob, 76
Carley, John B., 198, 310
Carlgren, Barbara, 38, 268, 434, 444, 448, 450
Carlgren, Virginia, 198, 268
Carlisle, Fred B., 356, 429
Carlisle, Richard W., 37, 356, 401
Carlsen, Richard A., 308
Carlson, Byron J., 310, 452
Carlson, Frederick P., 297
Carlson, Gary J., 328
Carlson, Howard E., 297
Carlson, Jerry S., 354
Carlson, Norman E.
Carlson, Richard A., 198
Carlson, Richard L., 198, 399
Carlson, Robert A., 300
Carlson, Wendell E., 70, 354
Carlstrom, Margery L., 198, 268, 434
Carlton, Barbara J., 367
Carmen, Mrs., 82
Carpenter, Beverly, 266
Carpenter, Diane E., 38, 39, 53, 278, 444, 450
Carpenter, William V., 352
Carpp, Larry, 82
Carr, Luther, 98
Carratt, Harry B., 198, 354
Carrington, Glenn R., 297
Carroll, John R., 198, 398
Carroll, Neil P., 198, 293, 334, 335, 438
Carroll, Richard B., 198, 399
Carroll, Roger L., 334
Carskadden, Thomas H., 198, 362, 425
Carson, Marian, 67
Carstens, Karen, 369
Carter, Carla J., 72, 270
Carter, Carolyn J., 180, 266
Carter, George, 395
Carter, Noie, 282
Carter, Robert G., 225
Carter, William L., 314
Cartwright, Philip, 41
Cary, Charles, 42, 419
CASCADE HALL, 373
Case, Aletha L., 413
Case, Donna, 455
Case, Gary E., 344
Case, Joan L., 198
Case, Raymond E.
Case, Roy, 418
Casey, Louise, 52
Casey, Ned, 401
Casey, William E. Jr.
Casper, Steve E., 302
Cass, David M., 42, 350
Cassels, Bert B., 312
Cassey, Glenda, 412
Cassill, George, 310
Cassity, George, 238
Castillo, Joan M., 198, 434
Castle, Ann, 278
Catron, Larry M., 198, 310
Caudill, Janet L., 257
Caudill, Lyle J., 377
Cauvel, Anita M., 367
Cavadias, Gregory T., 198, 297, 436
Cavanagh, Warren L., 198, 398
Cavender, Patty, 252
Cavers, Roberta A., 266
Caviezel, Louis F., 348
Cauiezel, Roy M., 59, 294, 348
Cayton, Forrest L., 318
Cernetig, Mary A., 37, 69, 254
Chamness, Dana L., 240, 324
Chamness, Larry H., 139, 324
Chan, Gilbert K., 198, 352
Chan, Ray, 419
Chandler, Ted W., 354
Chang, David B., 190
Chang, Hwa-di Y., 198
Chang, Teh-Kuang, 226
Chapin, Karin, 272
Chaplen, Mrs., 53
Chapman, Arno J., 352
Chapman, Judith T., 252
Chapman, S.A., 23
Chappell, Ronald D., 318
Chase, Anthony G., 304
Chase, William J., 336
Chatalas, George M., 324
Chatalas, Joan B., 50, 57, 278, 450
Chatham, Ralph W., 307
Chaure, Carol, 115
CHEERLEADERS, 152
CHELAN HOUSE, 374
Cheldlin, Lyle O., 375
Chen, Yung-Ping, 226, 436

At Home or Wherever You Roam

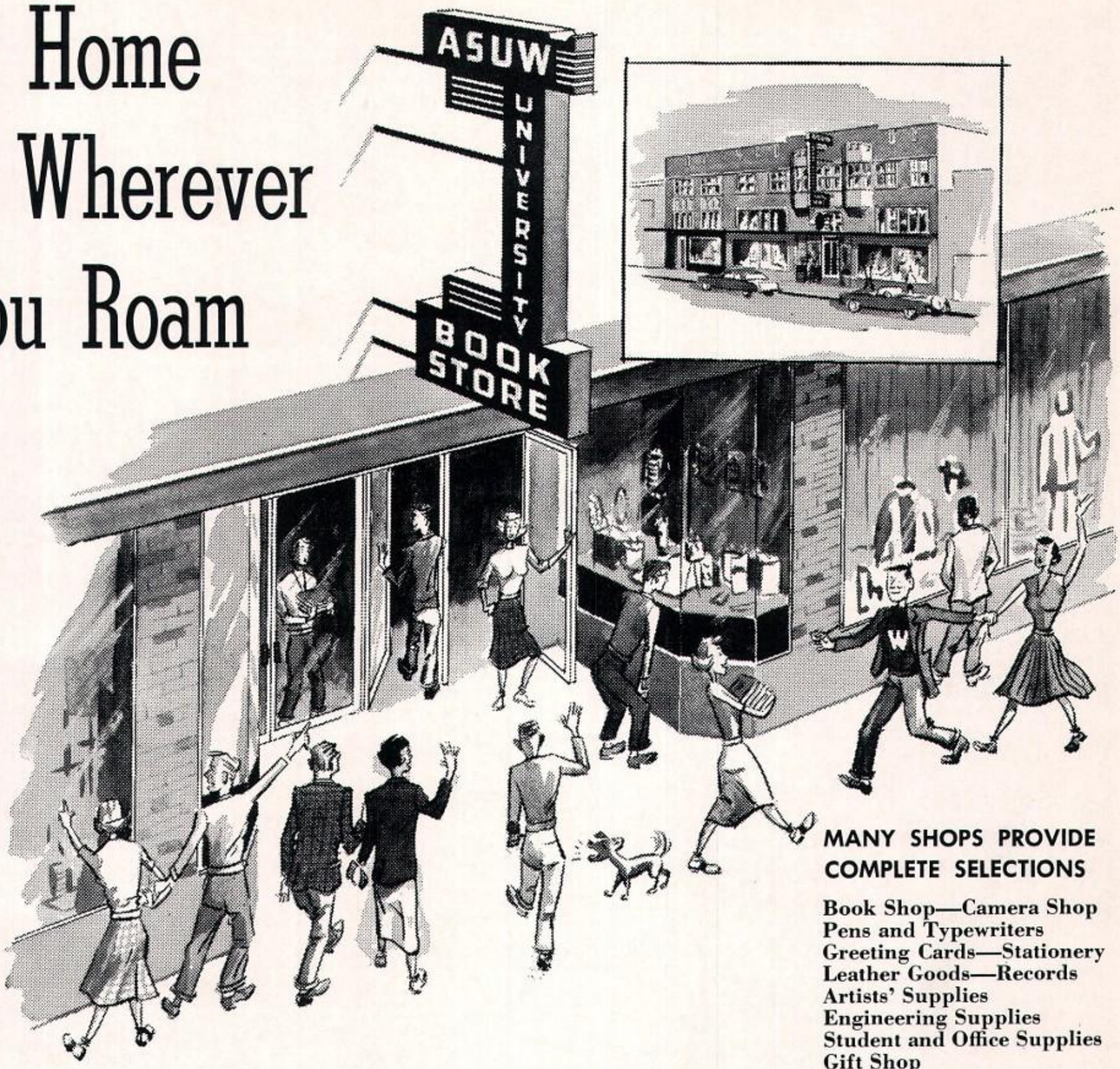

MANY SHOPS PROVIDE COMPLETE SELECTIONS

Book Shop—Camera Shop
Pens and Typewriters
Greeting Cards—Stationery
Leather Goods—Records
Artists' Supplies
Engineering Supplies
Student and Office Supplies
Gift Shop
(Imports and Domestic)
Frederick & Nelson and
Imported Droste Chocolates
Steiff Stuffed Animals
Toiletries and Perfumes
Sports Shop—Men's Wear
Girls' Sportswear

SERVICES:
Gift Wrapping
Pen and Typewriter Repairs
Tennis Racket Restringing

YOUR BOOK STORE IS AT YOUR SERVICE

While you're on the campus your Book Store provides friendly and convenient service through its many departments focused on your requirements. When you leave we hope you'll join the legions of alums who find our special mail order service so very satisfactory. The new, fresh, and youthful will always characterize your Book Store's merchandising.

—UNIVERSITY *Book Store*

OPEN THURSDAY EVENINGS, 7 to 9

2 Hours FREE PARKING Shoppers' Lot North of Edmond Meany Hotel

Owned by the Associated Students of the University

4326 University Way — MElrose 3400

Cherberg, Kay E., 268
Chamberlain, Martin N., 15
Cheshire, Barbara, 260
Cheshire, James L., 198, 354, 415, 423
Chew, Andrea A., 35, 268
Chew, Sen Poy, 198
CHI ALPHA, 458
Chiarovano, Robert B., 307
Chikata, Irene Y., 417
Chilcote, Paulette M., 69, 284, 440
Childers, Millicent A., 198, 268
Chiller, Jack, 38, 346
Chinn, Hing W., 226, 436
CHI OMEGA, 264
Chipman, Anna H., 225
CHI PSI, 306
Chittenden, Larry
Chonzena, Mona I., 198, 270, 384
Choy, Milton W.B., 378, 394
Christ, Beverly, 466
Christensen, Carol J., 52, 266
Christensen, Donald M., 397
Christensen, Harry, 78
Christenson, Lillian, 109
Christensen, Ray B., 198
Christensen, Warren H., 198, 451
Christenson, Robert B., 334
CHRISTIAN SCIENCE ORGANIZATION, 459
Christiansen, Warren G., 198
Christie, Carol A., 266
Christie, Norman K., 318
Christofferson, Anne, 57
Christophel, Virginia, 440
Chapple, Stanley, 19
Chun, Jane V., 369
Church, John R., 356
Church, Phil E., 19
Church, Sandy P., 297
Churchill, Elizabeth A., 274, 455
Ciro, Ronald J., 372, 374
Clack, David A., 198, 323
Clagett, William H., 310
Clampitt, Claudia L., 264, 445
Clampitt, Milton P., 198, 304
Clancy, Roger P., 198, 352
Clancy, Rosemary, 415
Clanton, Betty E., 38, 274
Claridge, Bruce, 97
Clark, Andy, 310
Clark, Betty Jeanne, 370
Clark, Bud, 354
Clark, Camille, 37, 260, 450
Clark, Carrol L., 53, 251, 266
Clark, Dulcie, 370, 412
Clark, John R., 312
Clark, Judy A., 278
Clark, Kent E., 65, 186, 198, 304, 435, 438, 446
Clark, Linda L., 368
Clark, Marilynn S., 52, 276
Clark, Mary Ellen, 41, 42, 257
Clark, Mary Jane, 198, 370
Clark, Richard W., 198, 328, 438
Clark, Shirley A., 389, 424
Clarke, Barrie L., 52,71, 370, 440
Clarke, Caroline, 118
Clarke, Keith V., 323
Clarno, Keith K., 320
Clawson, Beverly J., 198, 276
Claxton, Joyce K., 413
Clearman, John F., 34, 300
Cleaver, William H., 322
Clemans, Diana M., 368, 413
Clemens, Richard P., 248, 346
Clements, William M., 310
Cleveland, Joe, 147
Clifford, Nancy, 370
Clift, Barbara Jo, 252
Clinton, Kathryn A., 369
Clipp, Kay, 274
Clodfelter, Sue B., 260
Cloore, James A., 334
Clouston, Carol A., 37, 67, 68, 262, 427
Clow, Lynn E., 184, 185, 198, 286
Clow, Terry L., 344
Cluster, Mike W., 332, 432
Clute, Peter B. Jr., 332
Coaston, Lou, 137
Coats, David M., 199, 310, 403
Cobb, Gilbert R., 199, 320
Cobbs, Wayne A., 334, 401
Cochran, Kathleen A., 199, 370, 452
Codling, Jimmy, 118
Coe, Harold B., 360
Coe, Marilyn, 463
Cohen, Dianne D., 386
Cohn, Evelyn, 463
Coie, John P., 241, 322
Colby, Katie R., 40, 264
Colby, Ralph C., 318
Cole, Byron D., 399
Cole, Catherine V., 413
Cole, Charles B.
Cole, Donald D., 54, 198, 283, 332, 333, 439
Cole, Don E., 51, 55, 56, 307
Cole, Donald H., 61, 346
Cole, James A., 199, 409
Cole, Janet E., 289
Cole, Kenneth C., 19
Cole, Marcelle J., 199, 407
Cole, Robert E., 225
Coleman, Gary, 242
Coles, Susan M., 199, 278
Collard, Judy J., 114
Collard, Shelby A., 69, 270, 447
COLLEGE OF ENGINEERING, 22, 23
Collicott, Howard E., 226
Collins, John N., 235, 356, 396, 418
Collins, Paul L., 318
Collins, W. Towne, 310
Collis, John, 37
COLUMN'S BUSINESS STAFF, 75
COLUMN'S EDITORIAL STAFF, 74
Comings, Everett L., 310
Comings, Sara E., 49, 260, 440, 450
Companion, Tom H., 302
COMPASS & CHART, 404
Compton, Chris D., 282
Compton, Judy, 58, 284, 440
Conan, Edward J., 432
Condon, Bud, 404
Condon, Harold T., 199, 231, 233, 418, 426
Congdon, Roberta A., 199, 268, 384
Conly, Donald E., 199, 410
Connell, Margaret A., 187, 199, 250, 268 433, 448
Conner, Jane D., 368
Connolly, Estelle, 367
Connor, Patricia E., 38, 39, 67, 278, 447
Conrad, Dick C., 104, 105, 354
Conrad, Ernest 14, 377
Conrad, Ruth C., 284
Constans, William F., 344
Convery, Robert L., 328, 410
Conway, John M., 293, 322
Coogan, Patrick D., 199, 399, 404, 443
Cook, Denis B., 104, 105, 354
Cook, Donald D., 300
Cook, Hugh D., 243, 346
Cook, Jean E., 413
Cook, Jim W., 40, 152, 322, 439
Cook, Marilyn J., 199, 260, 434
Cook, Norma D., 199, 282
Cooke, Bleecker, 312, 429
Coombs, H.A., 18
Coonrad, Loretta O., 368
Cooper, Bernice M., 392
Cooper, Jeanette R., 262
Cooper, Marjorie L., 282
Copeland, Lee G., 61, 360
Coppage, Thomas T., 312
Copple, Karen K., 274
Corbett, Dr. Donald G., 12
Corbin, Colleen, 391
Corbin, Nancy L., 282
Corcoran, Janet A., 370
Cordell, Jeannine A., 257
Core, Whitey, 97
Corfield, Joan, 199, 276
Corkum, Evelyn M., 199, 368, 452
Cornell, Edward, 39, 307
Corner, Keith K., 199
Cornils, Dick A., 42, 51, 55, 57, 300
Corning, Robert E., 348
Cornue, Michael E., 372
Coroch, Eldon N., 354, 446
Corp, Ernest L., 199, 374, 395
Correa, David C., 310
Cortelyou, David C., 314
Coski, William D., 330
COSMOPOLITAN CLUB, 406
Cosper, Roy L., 199, 399
Cossey, Glenda
Coulter, Robert S., 378
Countner, Frank H., 322, 398
Court, Reginald, 414
Cowan, Charles L., 197, 297
Cowan, Gladys H., 50, 56, 61, 266
Cowell, Pat R., 262
Cowls, Robert S., 378
Cox, Gerry, 324
Cox, Janet A., 369
Cox, John J., 330
Cox, Wesley A., 372
Coykendall, Wade H., 199, 376, 400, 423
Coyle, Ed, 41, 67, 68
Coyne, Chuck M., 312
Cozzetto, Joe, 324
Craft, Betty Lou, 416
Craft, Marietta E., 392
Craig, Bob T., 358
Craig, Don W., 352
Craig, Joyce B., 199, 270
Craig, Nancy, 109
Craig, Pete J., 310
Crail, Capt. W., 401
Cramer, John F., 199, 397
Cravens, Hamilton, 302, 432
Crawford, Fred B., 199, 423
Crawford, Mike, 104, 105
Creason, Karen, 385
Cressap, Ray, 138
Cressy, Jerri L., 73, 270
Crevin, Larry J., 56, 360
CREW, 230, 231, 232, 233, 234 ,235
Crews, Charles, 199, 358
Crews, Dick, 137
Crim, E. Carlo, 199, 250, 284
Cripe, Alvin D., 330
Cripe, Elizabeth R., 270
Crist, Beverly R., 286, 386, 424
Cromoga, Richard N., 309
Cronquist, Richard G., 397
Crook, Dorothy L., 199, 381
Crooks, Robert E., 199, 320
Cropley, Catherine A., 461
Cropley, Jean L., 57, 284
Cropley, Juanita L., 370, 440
Crose, James A., 375
Crosier, Ellwood B., 199, 336
Cross, Kathleen L., 274
Cross, Paul C., 17
Crosson, Robert S., 322
Crouch, Kathy S., 37, 276
Crowe, Ronald S., 139, 354
Crowley, Dorothy E., 199, 386
Cruikshank, Collin, 107
Cruikshank, James R., 381
Crumb, Lewis F., 376
Cruver, Edward L., 300
Culver, Norman C., 199, 302
Culver, Ralph B., 374
Cummings, Cole, 106
Cunningham, Lee I., 297
Cunningham, Patricia B., 370
Cunningham, Virginia R., 73, 75, 276
Curd, Larry M., 318
Curran, John T., 346
Curran, Pat A., 268
Curran, Thomas M., 235, 346
Currie, Gordon D., 330
Currie, Joan B., 252
Currie, Pete N., 312
Curtis, Beverly J., 260
Curtis, Edna M., 199, 383, 461
Curtis, Marlene L., 252
Curtis, Mary Jo, 200, 402, 418, 442
Cushing, Frank, 340
Custer, Bert H., 314
Custer, Donald W., 200, 293, 348, 438
Cusworth, Thomas J., 356, 399
Cutler, Russell K., 19
Cyr, Larry R., 323
Czebotar, Barbara A., 109, 110

d

Dafoe, William L., 312
Dagman, Dennis C., 323
Dagnie, Ina, 415
Dahl, Allen W., 225
Dahl, Doris M., 367
Dahl, Sandra L., 38, 284, 450
Dahl, Thomas L., 200
Dahl, Trafford E., Jr., 348
Dahlberg, Bevin C., 282
Dahlgren, Daniel L., 356
Dahlgren, Don, 49, 189
Dahlgren, Shelley D., 314
Dahlquist, M. Elaine, 200
Dahlquist, Jo Anne D., 286
Dailey, Donald J., 132, 246, 322
Dailey, Janet, 283
Dailey, John M., 376, 397
DAILY, 65-68
Dake, Charles H., 200, 423
Dalrymple, Leslie K., 260
Daly, B. David, 362
Daly, Erin P., 260
Daly, Jacquelyn J., 367
Daly, Margaret A., 252, 444
Dalzell, Larry, 395
Dambres, Lenore G., 38, 284, 441
Dammeier, Arrol A., 264, 445
Danekas, Gary N., 314
Daniels, Don, 148
Danielson, Barbara J., 260
Danielson, Kay L., 38, 52, 57, 274
Danilov, Dan P., 226
Danner, Ralph D., 200, 411
Danz, Barbara J., 251, 288
Darling, J. Peter, 334, 432
Darling, Opal, 415
Darrow, Nancy G., 276
Daubert, Richard A., 49, 200, 435
Daugherty, Howard A., 379, 394, 414
Davenport, Bruce N., 225
David, Margot L., 40, 272
Davids, Sylvia M., 200, 442
Davidson, James T., 308, 414
Davidson, Mary Lou, 200, 270
Davidson, Thomas G., 56, 312
Davidson, William, 313
Davies, Anne M., 257
Davies, David A., 200, 297
Davies, Donald J., 309
Davies, Jerry, 32, 352
Davies, Laurie A., 254, 441
Davin, Mary Lynn, 274
Davis, Bertha D., 200
Davis, Beverly J., 370
Davis, Carolyn B., 282
Davis, Don P., Jr., 151, 200, 244, 292, 322, 323, 438
Davis, Gerald A., 62, 324, 422, 435, 439
Davis, Gordon, 405
Davis, Gretchen, 52
Davis, James W., 200, 316, 317
Davis, John H., 241, 324, 439
Davis, John M., 239, 324, 426, 439
Davis, Max A., 308
Davis, May, 415
Davis, Mike, 149
Davis, Paul E., 360
Davis, Shirley A., 57, 284
Davis, Walter N., 200, 332, 432
Davison, Donald E., 446
Davison, Keith E., 322
Davison, Walter G., 402, 430
Dawley, Curtis E., 297
Dawson, Robert H., 200, 374
Day, Dick, 96, 244
Day, Duane B., 354, 426
Day, Howard W., 200, 354
Day, John M., 200, 292, 302, 403, 422, 432, 438
Deacon, Patricia A., 367
Dean, Arden M., 262
Dean, Charlotte M., 200, 274
Dean, Donald J., 334
Dean, Frank S., 75, 310
Dean, Howard A., 200, 373, 395, 398
Dean, James F., 200, 374, 400, 446, 451
Dean, James H., 310
Dean, Judy, 463
DEAN OF STUDENTS' OFFICE, 13
Dean, Susan, 254
Deane, Lola H., 389
de Cillia, Bernard, Jr., 300
de Cillia, Suzanne, 262
Decker, Aletha H., 200, 366, 370
Decker, Daniel A., 200, 395, 446, 451
Decker, Donald H., 373, 395
Decker, Jay D., 200, 324
Decker, Jerry N., 200, 292, 316, 317, 403
Decker, Toby, 465
Dederer, Larry, 104
DEDICATION CEREMONIES COMM. BLDG., 175
Deeny, Diane P., 260
Deeprose, Blanche L., 42, 111, 200, 268, 408, 419
Degginger, Leonard N., 360
Dehner, Nolan, 116
Deisher, Ronald D., 314
De Jaen, Albert, 298
de Kubber, Jack, 137
Delano, Frances J., 282
DeLee, Margaret A., 252
Delimitros, Jim H., 322
Del Rosario, Margo, 419
DELTA CHI, 311
DELTA DELTA DELTA, 266
DELTA GAMMA, 268
DELTA KAPPA EPSILON, 312, 313
DELTA SIGMA PHI, 309
DELTA TAU DELTA, 314, 315
DELTA UPSILON, 316, 317
DELTA ZETA, 270
DELTA ZETA DREAM MAN, 161
Demarest, Ralph E., 316
Demetriadou, Lambrini, 226, 367
Deming, Paige, 52, 274
Demmery, Joseph, 21
Dempsey, John G., 297
Dempsey, Brian, 307
Dempsey, Robert E., 200, 379, 394
Denenholz, Larry M., 40, 56, 307
Denman, Marcia A., 368
Denney, Betty J., 200, 276
Denney, Charles R., 151, 322
Dennis, Joan M., 282, 384
Dent, Carol E., 59, 284
DENTAL HYGIENE, 384
DENTISTRY & EDUCATION, 24
Denzler, John R., 200, 409
Derby, Dean, 98, 188, 237, 239
Derdevanis, Philip P., 200, 334, 397, 458
DeShazo, Donna M., 67, 200, 427, 437, 447
Desmond, Mayone, 257
Detjen, Richard, 300
Detrick, Julia I., 200, 262, 431
De Turk, Eleanor K., 266
Deuter, Carolyn L., 201, 407, 434, 460
Deutsch, Harold L., 342
De Vore, Jerome D., 328
Dewar, Warren L., 328
Dewey, J. Howard, 294, 309
Dexter, Richard B., 201, 371, 372
Diamond, Robert R., 328, 432
Diaz, George R., 140, 248, 429
Dickinson, Allen D., 380
Dickinson, David L., 352
Dickinson, Denny C., 297
Dickinson, John M., 380
Dickinson, Lee G., 201, 425
Dickinson, Nat, 115
Dicks, Claire, 175
Dickstein, Sam, 401
Diehl, Bob, 115
Dier, Darlene J., 71, 73, 276, 441
Dierickx, William A., 318
Diers, Marne L., 367
DiJulio, Rocky N., 344
Dilazzaro, John, 395
Dillermuth, Al, 455
Dillingham, Beverly L., 407
Dillon, Sharon J., 53, 274
Dingman, Maggi C., 201, 257
Dinham, Susan C., 278
Dinsmore, Bonnie J., 252
Dishnow, Jay, 244
Divelbiss, Charles L., 225
Dixon, Ellen M., 367
Dixon, Richard A., 248, 346
Dlin, Norman, 201
Dlugatz, George, 225
Doan, Shirley I., 386
Doane, William B., 138, 314
Dobbs, Larry, 107
Dobler, Fred C., 314
Dobrin, Sue, 280
Dobrott, Don R., 340
Dobson, Carol K., 262
Dobson, Richard S., 300, 414
Doces, Gust S., 340
Dodelle, Salle J., 272
Dodge, James T., 358, 422
Dodge, Keith D., 201, 398
Dodson, Jerry J., 201, 297
Dolan, Bob, 116
Dolan, Pamela, 118
Dolan, Sheila, 52, 268
Doll, Elaine M., 201, 266
Dolloff, Virginia H., 286, 386, 424
Domenowske, John R., 207, 397
Donahoe, David E., 328
Donahoe, Pete, 128
Donahue, Patricia C., 201, 431
Donaldson, Lauren, 38
Dondero, Richard J., 300
Donnelly, James H., 314, 466
Doolittle, Eileen J., 260
Dootson, Robert A., 294, 340
Dorland, Don A., 316
Dorsey, Ridgely E., 201
DOTSON HOUSE, 378
Dotson, LaVerne L., 201, 346, 377
Dougherty, Bert, 107, 304
Dougherty, Jim P., 344
Dougherty, Jimmie A., 138, 340
Doughty, Jeanne, 465
Douglas, Don F., 354
Douglass, James Kirk, 225

we don't provide diving suits....

... nor treasure maps, but we can help you with most of your *other* money problems. Here at the University Branch, we've worked with Huskies for years (no puns about tough sledding, please). We think we understand your special needs and requirements both now and at the time you begin your career. If you move to another area after graduation, N B of C can continue to serve you in any one of 54 branches in Washington.

Oh,..... and congratulations!

NATIONAL BANK OF COMMERCE MEMBER FDIC

University Branch
45th at Brooklyn

Stadium Branch
University Village

N B of C

Doumit, Mary E., 57, 367, 441
Dowd, Leonard L., 328
Dowd, Thomas J., Jr., 104, 201, 336, 411, 438
Dowling, Lynn, 282
Downey, Bill, 77
Downie, Lendre C., 413
Downie, Wendy, 36, 37, 56, 272, 440
Downing, JoAnne D., 407
Downing, Lynn M., 254
Downing, Randall W., 380
Downs, Carol, 42, 262
Downs, Joanne C., 386
Doyle, Patrick R., 226
Dracobly, Fred E., 336
Drake, Kingsley D., 302
DRAMA, 113
Drangas, Denise L., 262
Draper, Gregory L., 201, 324, 403
Dravenieks, Ilma, 201, 402, 430
Dreisbach, Warren G., 396
Dresen, Karle H., 312
Drew, Nancy J., 37, 68, 187, 201, 250, 284, 448
Dreyer, Alvin, 201, 451
DRILL TEAM, 120
Drinnon, James W., Jr., 310
Drips, Phil A., 201, 304, 403, 426, 429, 435
Driscoll, Les, 151
Droper, Edgar M., 15
Drury, Don M., 201, 324, 446
Drussell, Susan A., 412
Dubbs, Daryl D., 320
Dubeau, Ray A., 225
Dubendorf, Keith G., 332 410
DuBois, William R., 36, 55, 322
Dugan, Larry M., 312
Dukes, Everett S., 380, 409
Dukes, George L., 201, 378, 396
Duncan, Barbara J., 276, 441
Duncan, Daniel R., 235
Duncan, Ronald M., 358
Duncan, Sally J., 201, 268, 445
Dunlap, Bob, 138
Dunn, Barbara F., 201, 274
Dunn, Bobby, 100
Dunn, Irving J., 373, 432
Dunnett, Elaine J., 272
Dunning, Carol Dee, 412
Dunsire, Gordon R., 328
Dunsmore, Joyce A., 252
Dunson, Clyde O., 344
Dunton, Don T., 324
Dunton, Ford S., 51, 297
Durkee, Kay R., 57, 284
Durnan, Denis D., 201, 346, 396, 404
Duryee, David A., 356, 400
Dussault, Bruce E., 143, 297, 429
Duty, Frank, 33
Duverger, Colette, 406, 419
Dykes, Janet R., 282
Dysart, David M., 326
Dzintars, Brigita, 430

e

Eagon, James, 313
Earley, John W., 328
Easley, John H., 55, 346
Eason, Ward R., 201, 352
Easter, Alison, 122, 272
Easterbrook, Don H., 201, 314
Easterbrook, Raymond H., 201, 256
Eastern, Joseph N., 201, 423
Eastern, Samuel, 342
Eastham, Linda A., 52, 254, 445
Eastly, Mike, 395
Eastman, A.V., 22
Eastman, George D., 201, 344, 443, 459
Eastman, Leslie W., 340
Eaton, Fred H., 342
Eaton, Janet M., 284
Echols, Jean M., 280
Echols, Robert E., 104, 105, 304
Eckart, Marlene, 463
Eckberg, Ed, 244
Eckloff, Janet R., 369
Eddy, Sharon G., 252
Edgar, William R., 302, 432
Edline, Diane L., 284
Edmonson, Kenneth W., 201, 423
Edmundson, J. Robert, 379
Edwards, Larry M., 310
Edwards, Michael J., 256, 294
Eells, George C., 201, 409
Egan, David, 428
Egbert, Gordy, 346, 429
Egelkrout, Alicia M., 279
Egger, Dick, 244
Egli, Pamela K., 201, 386
Ehrlich, Arlene B., 201, 288
Eichler, Richard S., 226, 302
Eickenhorst, Robert S., 202
Eilers, Gary, 104
Eilers, Gerry, 105, 109
EKLIND HALL, 387, 388
Elam, Lloyd C., 255
Elander, Zac R., 235, 314, 418
Elder, Hayes, 401
Eldridge, Judy L., 288
Eldridge, Lester W., 300, 404, 418
Elggren, Trina, 266
Eliason, Donald R., 340
Ellero, Anna M., 282
Ellero, Tina, 38, 163, 282
Ellestad, Thomas G., 328, 451
Ellington, Glen O., 328
Elliott, Dick B., 256
Elliott, Kenneth M. Jr., 336
Elliott, William L., 402, 430
Ellis, Charles B., 309, 438
Ellis, Everett R., 348
Ellis, Judith A., 40, 262
Ellis, Robert E., 202, 423, 425
Ellis, Vinita M., 368, 412, 452
Elmore, Mary Ann, 268
Elms, Genelle, 202, 564
Elnes, Carl I., 348, 422
Else, Robert B., 402, 430
Elston, Judy, 52
Elwell, Judith R., 36, 202, 266
Elwood, Robert R., 326
Emerson, Fred, 138
Emery, Dick, 324
Emmons, Linda, 278
Enden, James A., 328
Eng, C., 402
Eng, Elinore L., 392
Eng, Helen, 202, 367, 430, 442
Eng, Pete, 102
Eng, Roger, 414
Engebo, Gloria I., 282
Engel, Robert G., 234, 304
Engerson, John M., 16, 34, 318
ENGINEERING STUDENT'S COUNCIL, 395
Englert, Janice N., 152, 257, 440, 450
English, William L., 322
Englund, Edward J., 202, 397, 446, 451
Ensign, Louise R., 278
Enslow, David C., 104, 105, 323
Enwall, Mary Ellen, 202, 280
Enz, Irma M., 289
Epstein, Richard L., 243, 256
Erho, Micheal, 307
Erickson, Ann, 251
Erickson, Charles T., 241
Erickson, Delbert L., 225
Erickson, Dick D., 232, 233, 316, 418, 426
Erickson, Elizabeth A., 280
Erickson, Erick, 401
Erickson, Judy, 252
Erickson, Larry, 307
Erickson, Robert L., 394
Erickson, Robert L., 202, 336, 375
Erickson, Ronald L., 340
Erickson, Tom, 310
Erken, Judy C., 35, 48, 266, 448, 450, 466
Erken, Norman F., 324
Erlandson, John P., 202, 312
Erlich, Arlene, 250
Ershig, A. Herbert, 297
Esdale, Gloria M., 202, 254
Eserman, Carol M., 257
Eshelman, James D., 302
Eshom, Sharon E., 282, 445
Esko, Byron, 256
Espinoza, Floyd A., 202, 346
Esser, Jerry, 310
Esson, Robert C., 373
Estey, Karin A., 202, 282, 431
Estill, Sharon, 283
Ethier, Dan B., 328
Etter, Mariane K., 52, 278
Evans, Cecile M., 278, 395, 448
Evans, Dick, 404, 415
Evans, Dolores A., 202, 369
Evans, Gwyneth, 34, 35, 36, 63, 122, 274, 450
Evans, Keist E., 202
Evans, Michael, 313
Evans, Richard L., 202, 234, 411, 418
Evans, Sally-Ann, 276
Evans, William, 302
Evanson, Dick, 202, 307
Evenson, William W., 336
Evert, Bill D., 354
Evich, Gerald, 336
Ewbank, Karen G., 252
Ewin, William H., 202, 397, 446
Ezell, Martha, 415

f

Fabrri, Sally D., 42, 276
Fabrick, Pat, 39
FACULTY MEDALISTS, 190
Fager, Patricia A., 370
Fahey, John R., 336
Fairchaild, Alayne M., 266
Fairchild, Jasper S. Jr., 202, 411
Fairman, Lynne M., 381
Falkner, William G., 202, 256
FALL INTRAMURAL, 106, 107,
Falor, Sue Ann, 284
Falskow, Guy L., 373, 395, 398, 432
Fare, James V. Jr., 343, 394
Faris, Robert E.L., 20
Farmann, Stanley L., 226, 380
Farmer, Guy W., 66, 202
Farmer, John, 115
Farmer, Richard G., 330
Farnell, Dorothy H., 108, 110, 202, 420
Farnham, Shirley M., 257
Farrell, Glench L., 260
Farrell, Paul J., 202, 346
Farrish, Beverly J., 282
Farwell, Margaret, 35, 45, 52,
Fanchald, Ann M., 272
Fauchald, Jean, 266
Faurot, Rod A., 247, 340
Fay, Arlene M., 110, 368, 420
Fay, Charles D., 330, 402
Featherstone, Joan, 367
Feek, Sharon K., 260
Fehnel, Richard A., 380, 394
Felch, Judy, 53
Fellrath, Patricia A., 413
Fendall, Nancy E., 202, 366, 367, 433, 434, 442
Fennell, Donna, 118
Fenner, Don F., 334
Fenske, Gary T., 372
Fera, Gail A., 445
Ferguson, Al, 101
Ferguson, Jerry D., 380
Ferguson, Margaret D., 202, 389
Ferguson, Randall E., 318
Ferner, Harvey M., 256
Feroglia, Audrey L., 278, 440
Ferryman, William H., 202, 388, 443
Field, Elsie E., 202, 386
Field, Nancy E., 202, 250, 260
Field, Robert E., 293, 356
Finegold, Al S., 256, 414
Fingold, Sandra L., 40, 289, 460
Finholm, Ronald J., 304
Finke, Gary F., 324
Finke, Stuart W., 334
Finlay, Ronald C., 60, 332, 439
Finley, Mary Jane, 266
Finley, Patricia K., 266
Finn, Robert W., 374
Fint, Donald J., 226, 375, 404, 425, 443, 451
FIR TREE, 428
Fiscus, Ann, 455
Fish, Jerry D., 304
Fish, John G., 107, 244, 418
Fisher, Ann, 42
Fisher, Bob H., 323
Fisher, Bill, 371
Fisher, Dale D., 328
Fisher, Donald B., 202, 376, 404, 429
Fisher, Donnell G., 312
Fisher, George W., 226, 376, 425
Fisher, Marcia A., 270, 420, 445, 458
Fisher, Paul J., 202, 256
Fisher, Philip, 202, 279, 466
Fisher, Sharon L., 288
Fitch, Cheryl L., 266
Fitch, Cornelia M., 202, 260, 433, 448
Fitch, Graham, 312
Fite, William P., 145, 202, 324
Fitz, Norman K., 294, 310
Fitzgerald, David, 203, 374, 413
Fitzpatrick, Robert F., 203, 292, 328, 403
Fitzsimmons, Dale E., 203, 256, 437, 446, 451
Fjellman, Janice M., 367, 416
Flaks, Carmen S., 203, 289
Flaks, Carmen S., 203, 289
Fleming, Barbara J., 389, 424
Fleming, Fred W., 107, 304
Fleming, Ronald F., 328, 396
Fleming, Susan M., 282
Fleming, Richard H., 19
Fletcher, Charles A., 203
Flick, Bob L., 59, 324, 414
Flint, Carolyn J., 266
Flint, James C., 314
Floodman, William C., 314
Flood, John A., 297
Flower, Charles C., 203, 256, 438
Flower, William H., 256
Floyd, Captain R.W., 37
Flynn, Arlene R., 257, 431, 444
Flynn, Heidi A., 203, 274
Foelkner, Leslie J., 67, 266
Folkestad, Gerhard T., 203, 397
Follis, Britta R., 39, 56, 366, 383, 444, 448, 461, 465
Follis, Robert A., 33, 203, 308
Fonda, John A., 203, 309
Foord, Marilyn, 203, 252, 437, 442
FOOTBALL, 95-105
Foote, Gerald L., 203, 326
Foott, George W., 256
Foran, David O., 294, 352
Forbes, Bruce N., 203, 340
Forbes, Norman D., 312
Ford, Beverly J., 203, 276
Ford, Robert M., 394
FORENSICS, 43
FORESTRY, 25
Forman, Larry A., 203, 342
Forney, Pat, 272
Forsberg, Maryann, 272, 450
Forstrom, Jerani V., 123, 156, 282, 441
Forsythe, Richard L., 324
Fortenbacher, Marcia J., 266, 441
Foss, Ted C., 374, 409
Fossatti, Robert J., 398
Foster, Gayle, 261, 440, 442, 450
Foster, James H., 203
Foster, Pat A., 276
Fournier, John L., 348
Fouargue, Sharon, 37, 272
Fowler, Charles B., 374, 398
Fox, Delores C., 203, 252
Fox, Marie, 79
Fox, Peter B., 339
Fox, Walt, 40
Frame, Duward W., 203, 340
Franco, Albert, 298
Frank, Carol A., 289
Frank, Peter G., 42, 316
Frankland, Robert S., 203, 304
Frankland, Charles F., 12
Franklin, Tom L., 312
Franks, Barbara, 52
Franzen, Audrey J., 203, 368, 452, 466
Franzke, Suzanne J., 111, 203, 274, 419, 420
Fraser, Gary D., 310
Fraser, Lora J., 203, 386
Fraser, William H., 226, 373, 435
Fraser, William M., 32, 314
Frasier, Walter L., 302
Frazier, Frances H., 392
Frederick, Carol A., 252
Fredsall, Jim R., 300
Freeburn, Bill, 354
Freeman, Douglas G., 203, 323
Freeman, Jan G., 286, 466
Freeman, Melvin I., 203, 342
Freeman, Roger L., 332
Freeman, Sally L., 67, 203, 268, 447, 466
Freidman, Eleanor L., 289
Freligh, Alice A., 203, 264, 448
Frere, Jules T., 138, 248, 346
FRESHMAN OFFICERS, 58
Fric, Iva, 419
Friedlander, Betty L., 203, 288
Friedlander, Jacqueline, 288, 441
Friele, Linn, 368
Friese, Judith K., 283, 461
Friis, Roy E., 375
Fritz, Zoe Ann, 276
Frizelle, Theobald E., 226, 411, 415
Frodle, Jerry C., 320
Froehlich, Walter A., 342
Fronk, Ruith L., 252
Fronk, William R., 312
FROSH DAY, 123
FROSH ELECTIONS, 84
FROSH NIGHT, 83
FROSH PROMINENTS, 59
FROSH DAY KING & QUEEN, 156
Frost, Charles R., 310
Frost, Richard T., 312
Fruehwald, Hansjoerg S., 203, 318
Fruit, David, 42, 332
Fry, Charlie M., 328
Frye, Shirley G., 204, 389
Fudally, Paul, 150
Fujii, Beth K., 417
Fujii, John S., 204, 352
Fujimura, Mary Ann, 417
Fujita, Helene, 381, 417
Fujitani, Frank K., 372
Fukasawa, Grace K., 368, 444
Fukuda, Janet T., 413, 417
Fuller, Kenet J., 38, 52, 282
Fuller, Neva L., 282, 419, 444
Fulton, James G., 340
Fulton, Marge, 109
Funk, Steve J., 342
Funke, Gloria A., 368, 402, 430, 442
Furford, George, 401
Furseth, Bjarne, 408
Furtado, Barbara L., 204, 369

g

Gabelein, Roger F., 204, 373
Gadberry, Nancy J., 452
Gaffner, Gary P., 204, 324
Gaffner, Robin E., 274, 419, 444, 450
Gaffney, John P., 204, 318, 443
Gage, Carolyn A., 204, 384
Gage, Kaye L., 204, 252
Gage, Kenneth D., 340, 426, 429
Gahringer, Allie Jo., 261
Gail, Midge, 406
Gaines, Barbara L., 270
Galer, Douglas E., 326
Gallagher, Sheridan W., 204, 256, 371, 376
Gallaher, Phil G., 49, 55, 63, 324, 435, 439
Gallaugher, Wesley C., 394
Galt, Vic H., 348
Galvagno, Remo S., 324
Gamble, Lex N., 54, 235, 322, 418, 439
Gamble, Michael I., 204, 326, 438
Gamble, William E., 380
Gamer, Jerrold D., 304
Gamido, Marian J., 204, 420
GAMMA ALPHA CHI, 427
GAMMA PHI BETA, 272, 273
Gandy, Robert J. Jr., 204, 322, 396, 425, 443
Gansler, Henry R., 374, 396
Gansneder, Sheila B., 254
Ganter, Nancy, 67, 68
Ganty, Maryjane, 204, 274
Ganty, Wally, 313
Ganz, James G., 256
Ganzer, Vic, 22, 309
GARB DAY, 85
Garber, Howard D., 204, 372
Garber, Jan M., 264
Gardner, Dave, 39
Gardner, Mrs. J. Herbert, 12
Gardner, Mary Jo, 278
Gardner, Thomas C., 152, 354
Gardner, William B., 51, 55, 56, 322
Garretson, Mary M., 278
Garrett, Len, 314
Garrett, Marian R., 204, 257
Garrison, James S., 336
Garvey, Michael D., 336
Gasch, Nancy L., 42, 254
Gaston, Ann, 272
Gaston, Janet G., 262
Gaston, Richard S., 204, 354
Gayle, Katherine, 389
Gayton, Carve, 104, 105
Gearhart, J. Walter, 256
Gedde, Truls A., 204, 256
Geer, Leonard D., 397, 446
Gegner, Kurt, 104, 105, 316
Gehres, Norma L., 36, 284
Geiger, Monte J., 316, 426
Geijsbeek, William R., 330
Geisinger, Phillip G., 256
Gellermann, Louis W., 63, 106, 231, 232, 340, 418, 426
Gellerman, Mildred, 41, 44
Genoway, Sonia J., 251, 258
George, Talbot, 101
Geraghty, John V., 226, 304, 428, 435
Gerber, Bill, 314

BOOKSELLERS TO THE HUSKIES!

Official

Text and Technical Books

New and Used

NATIONAL ASSOCIATION OF COLLEGE STORES
N.A.C.S.
FOUNDED 1923

•SAVE MONEY•
BUY USED BOOKS!

- ENGINEERING DEPT.
- SCIENCE EQUIPMENT
- STUDENT SUPPLIES
- ART SUPPLIES

Washington Book Store Inc.

4314-16 University Way MElrose7115
SEATTLE

Geri, Warren A., 346
Gering, Gordon L., 304
Gerlitz, Dennis, 401
Germaine, Shirley A.M., 204, 258
Germundson, Gunnar G., 145, 146, 204, 348, 426, 435
Gerrish, Judy A., 254
Gerry, Annette F., 42, 50, 57, 268, 440, 450
Gibb, Judy M., 270
Gibson, Carole M., 282
Gibson, Gloria J., 204, 282
Gibson, Paul R., 340
Gibson, Robert J., 332
Gideon, Eugene H., 378
Gidlund, Charles G., 306
Giedt, Bruce A., 243, 312
Gierke, Bradford M., 374
Giersch, A. Edward, 332, 432
Giese, Borghild E., 276
Giese, Donovan J., 409
Gifford, Harold C., 256
Gilbert, Caryl L., 261
Gilbert, David R., 234, 306, 400, 418
Gilbert, Larry L., 432
Gilbert, Linda L., 288, 441
Gilbertson, Annette, M., 270, 441
Gilbertson, Loren O., 330, 414
Giles, Dale H., 256
Gilkey, Tom E., 322
Gill, Janet M., 52, 264
Gill, Marcia F., 33, 42, 261, 450
Gill, Pat A., 204, 427
Gill, Roger, 245
Gillespie, Betty W., 270
Gillespie, Carol L., 270
Gillespie, Paul H., 375
Gillespie, Peter G., 304
Gillham, Jane, 57, 284
Gililand, Laura C., 367, 466
Gillis, Judy A., 261
Gilman, Bonnie, 288
Gilman, Pat, 459
Gilmore, Dave J., 306
Gilroy, Bob, 354
GIRLS SPORTS, 109, 111
Gish, Larry M., 372
Gish, Marshall E., 372
Gismervig, Harold F., 326, 396
Givens, Susan E., 41, 257
Gladwin, Harmon T., 374
Glass, Barbara A., 204, 383, 461, 465
Glaze, David K., 204, 398
Glen, Dana, 116
Glendinning, Finis E., 256, 397
Glenn, Colvin W., 204, 437, 446
Glenn, Darlene E., 276
Glenn, Patrick L., 294, 314
Glerup, Virginia L., 204, 272
Glickman, Kenneth I., 256, 422, 439
Glock, Phillip E., 379
Gloege, Marv, 463
Glover, Darrell R., 310
Gnehm, Charles H., 204, 409
Godefroy, Anne, 70, 280
Goehrend, Gretchen J., 252, 455
Goemaere, Janice E., 444
Goetz, Jerry H., 303
Goff, Jim R., 310
Goffe, Bernard S., 298
Gold, Raelene J., 41, 412
Goldback, Nancy J., 282
Goldberg, Alan V., 256
Golden, Patricia L., 367
Goldfarb, Michael J., 256, 294
Golding, Willard E., 352
Goleeke, Tommy D., 297
GOLF, 242, 243
Gonnason, Betty E., 286
Gonser, Wallace S., 308
Gonzales, Boyer, 17
Goodale, Patricia K., 368
Goodman, Bob G., 204, 256
Goodman, Clark F., 346
Goodman, Gerald E., 418
Goodman, Terry J., 57, 322
Goodnough, Rev. Wesley House, 465
Gorasht, Mervin I., 342
Gord, Sally A., 266, 445
Gordon, David M., 322
Gordon, Doug C., 139, 322
Gordon, Judd, 456
Gordon, Robert W., 204, 256, 323, 425
Gorman, R. Dale, 104, 105, 316
Gormley, Dennis M., 310
Gose, Gordon, 41
Goss, Clark C., 312
Goss, Mary D., 57, 272, 450
Gossett, Dorothy, 462
Gould, Douglas K., 410
Gould, JoAnn N., 152, 257, 440
Gould, Virginia F., 251, 276
Gourley, Richard D., 324
Gourley, Wyn R., 251, 262, 445
GOVERNOR'S DAY, 176
Graber, Raymond E., 204, 374, 458, 465
GRADUATE NURSES, 407
GARD. SCHOOL, 226, 227
GRADUATION, 181
Grady, Sherrill L., 286
Graef, Carolyn N., 366, 367
Graf, Robert L., 204, 300
Graham, Bruce E., 226, 409
Graham, Gary A., 372
Graham, James K., 104, 105, 328
Graham, Jean J., 37, 40, 264
Graham, Judy A., 264, 441
Graham, Marilyn J., 413
Graham, Ronald M., 107, 304, 422, 439
Graham, Thomas P., 348
Graham, Tom C., 248, 323
Graham, Wynne E., 52, 284
Grahn, Gary W., 256
Grahn, Gayle, 35, 59, 268
Gramann, Rosina B., 413
Grangaard, Robert, 243, 307
Granberg Syd G., 340
Grant, Fred J., 248, 354
Grant, George H., 304
Grasso, James C., 334
Gravelle, Georgene A., 284
Graves, Lawrence D., 312
Graves, Michael D., 339
Gray, Carol A., 204, 280
Gray, Curtis, 309
Gray, Donna J., 370
Gray, Karen L., 266
Gray, Liz, 459
Gray, Louis N., 334
Greco, Marie D., 205, 252
Greely, Nancy A., 282
Green, Ben, 107
Green, Bob, 297
Green, Credell, 101
Green, James W., 375
Green, Nancy R., 385, 389, 391
Green, Shirley E., 62, 266, 444, 450
Green, Sue J., 272
Green, Victor E., 303
Green, William R., 256
Greenborg, Jess, 256, 396, 451
Greene, Gary C., 320
Greene, Judith M., 270
Greene, Malcolm W., 326
Greene, Nancy Ann, 205, 264
Greene, Sharon N., 37, 50, 52, 57, 370, 444, 450
Greenlee, Catherine, 205, 415
Greenough, W. Peyton, 344, 430
Greer, Eileen M., 282, 434
Greer, Jim A., 135, 354
Greger, J. William, 16, 34, 57, 336
Gregg, George W., 324
Gregory, Carol L., 452
Greiner, Sally, 205, 412, 420
Grenz, Lew S., 256
Grevstad, Ben I., 145, 205, 303, 405, 423
Grewe, Janet L., 35, 50, 56, 254, 448
Gribble, Melvin L., 205, 292
Grier, Charles, 344
Griffin, Tommie, 406
Griffith, Dale G., 143, 320
Griffith, Jean D., 392
Griffith, Kay H., 368
Griffith, Larry, 401
Griffith, Loretta R., 38, 274
Griffith, Marilyn J., 276
Griffith, Sandra D., 205, 254
Grimshaw, Dean Austin, 21
Grisim, Keith G., 139, 304
Groh, Robert W., 334
Gronvold, Gloria A., 262
Grosche, Dale W., 320
Groshong, Ron, 35, 300
Gross, Leonard D., 205, 342
Gross, Lois, 369, 384, 412
Grosse, Barbara A., 257
Grubbs, Kenneth L., 205
Gruber, Burton A., 256
Gruhn, Charles, 458
Grunbaum, Joan, 288
Gruspe, Mrs. Evelyn F., 205
Grutchfield, Marlys L., 205, 402, 430
Grutchfield, Victo H., 205, 402
Gruwell, James P., 346
Guernsey, Carolyn L., 280
Guimont, Delores R., 52, 286
Gulden, Donald C., 328
Gulden, Terry D., 348
Gunderson, Mary L., 50, 272, 445
Gunderson, Suzanne G., 272, 445
Gunsul, Cle, 309
Gurrad, Philip R., 378
Guske, Sharon E., 205, 284, 445
Gustafson, Janet C., 34, 128, 286
Gustafson, Kathy, 272, 441
Gustafson, Loretta W., 254
Gustafson, Shirley A., 258, 441
Gustafson, Nancy L., 37, 276
Gutherless, Richard E., 256
Gutzler, Ralph P., 205, 320, 411
Gwilym, Donald A., 205, 398, 463
Gyamfi, Tom, 419

h

Haagensen, Greta, 369, 384
Haapanen, Roger H., 312
Haas, Brian L., 348, 436
Haas, Carole, 162, 257, 441
Haas, Donald E., 465
Hackney, Harriett M., 262
Haddock, Elgene, 139
Hadfield, Michael G., 375
Haegele, William R., 205
Haffner, Ann M., 276
Hagen, Bill, 205, 324
Hagen, Maurice, 245
Hager, Thomas R., 205, 398, 400, 425
Hagist, Mitzi E., 57, 282
Hagist, Roberta, 36, 38, 63, 283
Hahn, Daniel B., 340
Hahn, Gerald M., 61, 293, 342, 439
Haight, Anabel, 205, 250, 252
Haines, Harold J., 205
Halberg, John V., 232, 340, 418
Halberg, Robert C., 340
Hale, Barbara J., 261
Hale, Myrna B., 370
Hale, Orlan, 16, 34, 116
Hale, Reid E., 446
Hales, Jeremy M., 316
Hall, Arthur E., 256, 400
Hall, Barbara L., 258
Hall, Dale G., 323, 396
Hall, Deanna M., 160, 276
Hall, Howard B., 336
Hall, Jay L., 205, 323
Hall, Joe, 462
Hall, Marvin A., 344
Hall, Ronald E., 303
Hall, Ronald J., 256
Hall, Ruth, 370
Hallberg, Linda M., 57, 284
Hallett, Page, 272
Hallgrimson, Lawrence M., 320
Halligan, Robert J., 310
Hallock, Gene, 101
Halloway, Gordon L., 205
Hallum, Donald, 310
Halvarson, H. Stanley, 77, 318
Halvorson, Ann S., 266
Halvorson, Janice C., 205, 266, 431
Ham, Donald C., 310, 409
Hamamoto, Masaru, 205, 256
Haman, Francis, 244
Hamblen, Wesley D., 346
Hamilton, Arlene L., 412
Hamilton, Evelyn A., 75, 205, 261
Hamilton, James P., 334
Hamilton, Judith A., 264, 452
Hamilton, Margaret K., 369
Hamilton, Marla A., 412
Hamlin, Susan E., 205, 384
Hamm, George P., 352
Hamm, Paula R., 40, 52, 264, 450
Hammack, Henry, 114
Hammar, Sherrel L., 225
Hammell, LuVerna M., 205, 386, 424, 433
Hammer, Ellis D., 226, 451
Hammer, Kenneth S., 355
Hammer, Ronald K., 206
Hammermaster, Gene, 42, 226, 238, 300, 426, 435
Hammersmith, Edward C., 206, 398
Hammond, Ben, 102
Hammond, Laila L., 206, 284, 431
Hammond, Linda R., 368
Hamon, Francis E., 206, 374
Hampson, John C. Jr., 344
Hancock, Leland B., 339
Handlin, Sydney H., 342
Haney, Keith M., 310, 432
Hanna, Ron L., 297
Hansel, Arthur S., 59, 346
Hansen, Barbara H., 368
Hansen, Barbara J., 206, 250, 283
Hansen, Carol P., 252
Hansen, Don, 352
Hansen, Douglas E., 348
Hansen, Fay A., 57, 367, 441
Hansen, Gail V., 206
Hansen, Jack C., 336
Hansen, Jean, 33, 38, 278, 407
Hansen, Karen L., 278
Hansen, Lowell, 40
Hansen, Mark S., 206, 328, 443
Hansen, Russell H., 256, 404
Hansler, Grace M., 389
Hanson, Barry, 307
Hanson, Chuck F., 322
Hanson, Dorothy A., 206, 386
Hanson, Harold N., 206, 310
Hanson, James M., 355
Hanson, Joyce B., 370, 452
Hanson, Kermit O., 21
Hanson, Lowell T., 312, 402
Hanson, Stuart E., 326
Hanson, Vernon L., 375
Hara, Hirohisa, 206, 442
HARBORVIEW HALL, 389, 391
Harding, Donna M., 67, 68, 206, 366, 370, 427, 447
Harding, George, 45
Harding, John W., 15
Hardwick, Joe R., 326
Hardy, Nancy J., 274
Hargreaves, Gordon W., 312
Harison, Phillip L., 318
Harkins, Pamela J., 254
Harkness, George H., 336
Harmon, Boertien, 43
Harmon, Dean, 330
Harmon, Stanley D., 225
Haroldson, William R., 310
Hannden, Dick, 458
Harper, Charles C., 206, 256
Harper, Ernest T., 464
Harpole, Virginia K., 262
Harrington, Donal, 115
Harris, Barbara J., 38, 276
Harris, Charles Meredith, 12
Harris, Donald G., 374, 396
Harris, Jean H., 206, 386
Harris, Jesse R., 372
Harris, Linda M., 63, 283, 448, 450
Harris, Minnie, 34, 38, 45
Harris, Nancy L., 368, 413, 452, 455
Harris, R. B., 16
Harrison, Ronald L., 318
Harrop, Jo Anne, 110, 412
Harrop, Robert D., 206, 303
Harryman, James W., 300
Hart, Janet R., 67, 278, 447
Hart, Shirley L., 369, 419
Harter, Mary Lynne, 257
Hartley, Marvin C., 206
Harton, George P., 14
Hartung, Daniel G., 303
Hartwig, Aileen M., 226, 367
Hartwig, James H., 225
Hartwig, Shirley M., 262
Hartz, Ron R., 326
Harvey, Chet L., 138, 206, 346
Harvey, Loy C., 37, 206, 262
Harvey, Susan E., 206, 384
Harwood, David B., 380, 395
Haskell, Pat A., 254
Haskins, Becky, 274
Haskins, Charles P., 316
Hassell, Bruce M., 206, 397
Hasserjian, Rene K., 383, 406, 461, 465
Hasson, David, 298
Hasson, Eddie I., 298
Hastings, P. Steve, 311
Hathaway, Joseph C., 225
Haubrich, Joanna, 257
Haubrich, Nadyne E., 389, 450
Haugen, Elwood L., 206, 397
Haugen, Marilyn, 61
Haugland, David O., 256
Haumann, Arthur J., 316
Haumann, Carole J., 270
Haumann, Joanne M., 272
Hauser, Mary, 275
Hausman, John, 313
Hawes, Dick, 41
Hawkes, Sally L., 35, 37, 60, 272, 450
Hawkins, Jack, 245
Hawkins, James W., 346, 414
Hawkins, Marian L., 67, 68, 206, 257, 448
Hawkins, Norma Lee, 276
Hawley, Mary Jane, 206, 366, 369
Hawley, Stephanie A., 254
Hawley, Searle E., 348
Haws, Valerie, 73, 262
Hayduk, Duke A., 311, 432
Hayen, Philip E., 297
Hayes, Frederick B., 326, 429
Hayes, Jude R., 225
Haynes, Harald J., 206, 377, 404
Haynes, James, 307
Hays, Dorathea E., 389, 424
Hays, John W., 303
Healey, Patrick D., 35, 40, 51, 300
Heath, Michael T., 394
Heck, Jim, 99
Hecker, Joan L., 206, 272, 434
Hecker, Gerald M., 57, 306
Heckman, Claude C., 206, 256,, 348
Hedberg, Marilyn J., 52, 261
Hedeen, Donald F., 206, 436
Hedeen, Lowell B., 256
Hedges, Elizabeth J., 206
Hedges, Mary E., 252
Hedwall, Edward A., 306
Hedwall, Jerry E., 312
Heffner, David L., 312
Heffner, Melvin G., 375
Heflin, Mary Jo, 206
Hegeberg, Jeannine A., 284
Heggie, MaryLyn A., 284, 384
Heidenreich, Ralph, 465
Heilman, Champlin B., 297
Heilman, Robert B., 18
Heily, Kay A., 189, 206, 268, 427, 447
Heily, Timotha A., 52, 268
Heinke, Arlene M., 266
Heinke, Ronald R., 297, 398
Heihle, Donald R., 378
Heiser, Peter E. Jr., 206, 293, 322
Helander, Richard D., 207, 374
Helberg, Kathryn A., 370
Helland D on C., 207, 355
Heller, Marilyn L., 369
Helliesen, Harold S., 207, 336
Hellman, Carl M., 332, 432
Hellstrom, Shirley A., 413
Hellweg, Karen K., 286
Hellweg, Marlene J., 207, 286
Helm, Henry R., 352, 401
Helmer, Arlys E., 207, 369
Helphrey, Carol J., 254, 450, 456
Hemingway, Mike, 114
Hemmat, Harry H., 207, 442
Hempler, Katherine E., 207, 262, 448
Hemply, Carol, 37
Henderson, Carol J., 284
Henderson, Dave L., 318
Henderson, Dave W., 316
Henderson, Donald S., 346
Henderson, Elizabeth B., 207, 258
Henderson, Jane C., 264, 416
Henderson, Robert M., 328
Henderson, William W., 316, 439
Hendricks, Douglas G., 320
Hendrick, Tom E., 344
Hendricksen, Charles S., 328, 396
Hendrickson, Gary D., 332
Hendrix, Thomas C., 303
Henke, Julie R., 50, 56, 63, 272, 444, 448, 450
Henkel, Janet C., 207, 252
Henken, Edwin R., 43, 128, 207, 371, 374
Hennesy, Marian, 44
Henning, Barbara M., 262
Henning, Valerie R., 35, 39, 63, 261, 440, 448
Henriksen, JoAnne M., 369, 402, 445
Henriot, Rex, 114, 115
Henry, Linda L., 284
Henshaw, William C., 315
Henwood, Wesley C., 225
Hepworth, JoAnne, 109
Herbison, Ralph N., 207, 318, 430
Herley, Patsy, 272
Herman, Jerry, 242, 460
Herman, Morton G., 207
Hermanson, Alan R., 306
Hermanson, Donald H., 256
Herrick, Rose E., 383, 444, 451, 461, 465
Herrigel, Howard R., 226, 416
Herring, Bob, 99
Herrington, Robert T., 225
Herrman, Arthur P., 17
Herron, John H., 316
Hess, Lois L., 383, 444, 461, 465

Graduation is an important event both to the graduating class and to the community. For you, it means new responsibilities, new opportunities . . . in fact, a whole new life. For the community, it means a welcome influx of new members who will be the builders and leaders of tomorrow. As it has for 67 years, Frederick & Nelson wishes the class of 1957 at the University of Washington a successful and happy future. Many of you will join us as staff members, a great many will become customers, and all, we hope, will become our friends.

Frederick & Nelson

DIVISION OF MARSHALL FIELD & COMPANY

Hesse, Margaret, 207, 283, 437
Hettrick, Erlene, 110
Heustis, Barbara, 284
Hewett, Linda L., 270
Hewitt, Marlene E., 368, 412
Hibler, Bob, 248, 355
Hicklin, Ronald L., 348
Hickman, Edward D., 350
Hieb, Roland D., 452, 464
HILLEL FOUNDATION, 460
Higbie, John R., 57, 300
Higgins, Jerry D., 304
Hightower, Darlene M., 266
Hikida, Gloria K., 207, 417, 420
Hikida, Joyce M., 417
Hilby, Joan E., 207, 370, 386
Hill, Barbara L., 370
Hill, Donald S., 324
Hill, James D., 318
Hill, Ken F., 300
Hill, Matthew, 350
Hill, Nancy C., 207, 280
Hillesland, Kent L., 316
Hillier, Carolyn S., 39, 370
Hilliker, Jim L., 256
Hills, Polly A., 270
Hilpert, John W., Jr., 344
Hilton, Jim M., 238, 324, 426, 428, 435, 438
Hilton, Mary Ann, 458
Hinderaker, Lowell M., 373
Hines, Frederick A., 297
Hines, Neal, 15
Hink, Barbara A., 13
Hinkle, Sally Jo, 272, 278
Hinkle, Suzanne E., 278
Hindon, Rieward L., 322
Hirai, Gail F., 217
Hiranaka, Daniel K., 207, 382, 397
Hirst, Gary, 355
Hiserman, Stan, 237
Hitchcock, C. L., 17
Hitchens, Richard G., 312
Hitchens, Robert M., 312
Hixon, Bruce R., 311
Hjort, Edwin C., 316
Hoagland, Doyle, 46
Hoare, Connie, 391
Hoban, Gerry, 118
Hobbs, Carol A., 266
Hobbs, James L., 322
Hobi, Sally S., 278
Hochfeld, Martin D., 256
Hochstetter, Dauna L., 276
Hocker, Kay F., 278
Hodges, Margaret L., 37, 52, 261, 450
Hodson, Nancy L., 52, 268, 444, 445
Hoelscher, Judy A., 57, 278
Hofeditz, Gretchen, 275, 441
Hoff, David D., 256
Hoff, Michael, 344
Hoffman, Carole J., 207, 284, 442
Hoffman, Jo Ann, 264
Hoffman, Kathleen J., 207, 386
Hoffman, Phyllis G., 38, 440, 253
Hoffman, Tellelyn K., 266
Hoffner, Edward, 225
Hofstatter, Gerald E., 256
Hogan, Carl R., 355
Hogan, Charles R., 355
Hogan, Walter N., 324
Hoggatt, Harold W., 207, 326, 400, 415
Holady, Harold, 458
Holbrook, Howard G., 378
Holdren, Larry L., 207, 256, 293, 438, 451
Holeton, Carol, 272
Holeton, Marjorie W., 34, 55, 57, 272, 450
Hollahan, John R., 348
Holland, John H., 326
Hollinsworth, Joe D., 248, 336
Hollingsworth, Ralph R., 207, 430, 442
Holloman, Lynne M., 367
Holloway, Joan, 389
Holloway, Richard B., 312
Holloway, Robert J., 312
Holm, Edwin J., 308, 405
Holm, Marlene L., 369, 463
Holman, Roger P., 336
Holmer, Ruth M., 207, 370
Holmes, Carol A., 270
Holmes, Frederick F., 225
Holmes, Grace E., 225
Holmes, Gudveig, 207, 258
Holmes, James F., 326
Holmes, Larry M., 340
Holmkvist, David A., 322
Holmkvist, Diane A., 57, 268
Holmkvist, Nils E.,322
Holmquist, Howard, 465
Holmstrom F. Ross, 300, 418
Holroyd, Ernie, 336
Holsten, Gail, 275
Holt, Art, 67, 310
Holway, John L., 377
HOMECOMING, 86, 88
HOMECOMING QUEEN, 154
HOME ECONOMICS, 407
Homestead, Wayne A., 304, 395
Homma, Kumiko, 207, 384
HONDERICH HOUSE, 377
Honeywell, Earl E., 207, 410
Honk, Bob, 41
Hoodless, Janice M., 286
Hooper, Harold K., 355
Hopf, William D., 324
Hopfinger, Barbara J., 367
Hopkins, Carolyn M., 412
Hopkins, James, 318, 409
Hopkins, Laurence A., 374
Hopkins, Robin A., 336, 429
Hopkins, William G., 54, 322
Horn, Lois B., 366, 369, 420
Horn, Richard J., 303
Horn, William C., 207, 373
Horne, Marilyn J., 60, 275, 450
Horne, Ray, 455
Horne, Sandy, 110
Horner, Harlan, 395
Horowitz, Caroline A., 207, 288
Horowitz, Elinor L., 288
Horsfall, Carol, 58, 278, 445
Horwath, Jim, 458
Hosterman, Craig, 138, 344, 405, 439
Houbregs, Valerie M., 52, 59, 264
Hough, David L., 380, 416, 458
Houglum, Oris B., 225
Houk, Robert L., 245, 340
Houk, Theodore L., 207, 451
Hould, G. Peter, 303
House, David B., 452, 464
Housel, Lenore A., 264, 384
Houser, Mary E., 34, 275
Hoving, Barbara I., 413
Hovland, Andy S., 231, 233, 418, 426
Hovland, Charles A., 143, 316
Howard, Allison L., 257
Howard, Bill, 149
Howard, Clifford G., 313
Howard, Clint, 78, 79
Howard, Dean L., 379
Howard, James, 346
Howard, John R., 226, 299, 438
Howard, Kelvin, 310
Howard, Lynn A., 348
Howard, Pedie C., 39, 55, 278, 450
Howard, Richard J., 207, 344, 438
Howard, William D., 320
Howe, Dick, 104, 105
Howe, Robert, 150
Howell, Bill B., 304
Howery, Norman K., 207, 397
Howick, Sylvia J., 57, 266
Howland, Morris, 245
Howlett, Evelyn G., 207, 272
Howry, Cherie L., 225
Howry, Rex R., 208, 398
Hoy, William J., 225
Hreha, Patricia A., 34, 36, 272, 444, 450
Hsiao, Ching-Hwa, 208, 451
Hsu, George, 463
Huang, Justin C., 208, 376, 451
Hubbard, John W., 299, 466
Hube, Geraldine A., 57, 254
Huber, J. Richard, 18
Hubner, Douglas C., 311
Huckle, Myron S., 138, 324
Hudlow, Earline H., 412
Hudson, G. Donald, 18
Hudson, Marlin, 401
Hudson, Rod, 310
Hudson, Warren D., 208, 422
Hudspith, Muriel, A.S., 392
Huey, Donn R., 306
Huff, Patty, 283
Hughbanks, C. David, 36, 39, 56, 63, 300
Hughes, Ben, 148
Hughes, Cameon, 111
Hughes, Charles R., 32, 292, 344, 435, 438
Hughes, Eric, 147, 151
Hughes, Glenn, 18
Hughes, Helene C., 268
Hughes, Joe, 145, 146, 322
Hughes, John W. Jr., 309
Hughes, Pat L., 208, 313
Hughes, Phil J., 322
Hugo, Janetha M., 257
Hulbert, David W., 410, 451
Hull, Ann E., 52, 251, 268
Hull, Diane, 254
Hull, Fritz L., 304, 456
Hull, Harry M., 318
Hull, Paul Q., 324
Hull, Ron, 311
Hull, Sharon A., 122, 283
Hult, John B., 348, 436
Hults, Linda O., 38, 273
Hummel, Susan M., 52, 412
Humpheries, William F., 226, 376, 422
Humphrey, Roberta A., 57, 268
Humphreys, Robert R., 106, 235, 340, 414, 418
Hundmusen, Robert J., 306
Hungerford, Edgar G., 378
Hungerford, Stanley W., 139, 350
Hungerford, William P., 36, 306, 439
Hunt, Arthur A., 208, 324
Hunter, Joe E., 297
Hunter, Judith J., 264, 416, 441
Hunter, Kathryn B., 208, 278, 434
Hunter, Paul S., 399
Hunter, Robert C., 355
Huntington, William L., 315
Huntley, John W., 208, 436
Huntley, Stephanie, L., 386
Huntting, Jerry D., 372, 395, 399
Huntworth, Gail A., 208, 257
Hurley, Areta L., 40, 273, 441
Hurnblad, Carolyn J., 253
Hurst, Margery L., 444, 461
Hurt, Hillary A., 262
Hurt, Jean, 377
Hurt, Robert D., 315, 439
HUSKY CHRISTIAN FELLOWSHIP, 452
HUSKY SWIM CLUB, 429
HUSKY WINTER SPORTS CLUB, 408
Hutchings, Barbara M., 367
Hutchings, Keith H., 316
Hutchings, Richard L., 316, 432
Hutchins, Graham, 465
Hutchinson, Bruce R., 313
Hutchinson, Harriet E., 208, 276
Hutton, George E., 256
Huxel, Charles D., 208, 423
Hynes, Edward M., 208, 425
Hynson, Gwynne, 259

i

Ibsen, Larry, 82
Ibsen, Lenore M., 208, 389, 424
Ibsen, Marilyn A., 389
Ichikawa, Noriko, 208, 217, 407, 434
Ikeda, Bob T., 151, 382
Ikemoto, Momoe, 226, 369
Imus, Reid, 313
INDUSTRIAL DESIGNERS, 409
Ing, William J., 377, 378
Ingalls, Allan, 340
Ingalls, Donald A., 348
Ingalls, Robert L., 226, 438, 451
Ingebretson, Abby Ann, 268
Ingels, Nancy L., 208, 266, 442
Ingham, Nancy R., 208, 273, 427, 447
Ingham, Ned, 232
Ingman, John F., 226
Ingo, Sharon L., 412
Ingold, Gail M., 286
Ingraham, Charles N., 208, 313
Inouyte, Ryo, 372, 382
Inowe, Amy K., 361
INSTITUTE OF AERONAUTICAL SCIENCES, 410
INTER-FRATERNITY COUNCIL, 292, 293
INTERHOUSE COUNCIL, 371
INTRAMURAL ADMINISTRATION, 147
Irvine, Earle R., 59, 139, 322
Irving, Barbara A., 275
Irving, Eldon L., 208, 311, 437, 455
Irving, Patricia F., 208, 264
Irwin, Lynne, 458
Irwin, Martha L., 208, 386
Isenhath, Marilyn L., 50, 257, 450
Isle, Amy E., 275
Ivers, Jeri C., 367
Iversen, Carol Jane, 208
Iversen, Howard B., 42, 410
Iverson, Beverly L., 208
Iverson, John E., 344
Iverson, Ronald I., 208, 358, 404, 423, 438
Ivey, Suzanne M., 275, 445
IWA, 366
Izen, Harvey L., 256

j

Jabe, Don, 459
Jack, Dick, 143
Jack, James A., 208
Jack, Kim M., 225
Jackson, Carole A., 253
Jackson, Darrell R., 376
Jackson, Judy L., 57, 278, 441
Jackson, Keith D., 256
Jackson, Robert A., 340
Jacobs, Frances W., 208, 386, 424
Jacobs, Richard L., 256
Jacobs, Ronald L., 342
Jacobsen, Conrad W., 324
Jacobsen, Lillian, 415
Jacobsen, Mary L., 40, 369
Jacobsen, Paul, 313
Jacobsen, William J., 208, 240, 316
Jacobsen, William L., 300
Jacobson, Carl, 309
Jacobson, JoAnn E., 280
Jacobson, Janice, 416
Jacobson, Joyce, 416
Jacobson, Ken R., 323
Jacobson, Ray E., 326
Jacox, Donald M., 346, 439
Jacoy, James P., 294, 320
Jacroux, Paul E., 316
Jaderlund, Loren D., 353, 414
Jaffee, Harold J., 294, 298
Jaffee, Jerold I., 256
Jaffee, Sandra M., 289
James, Barbara R., 208, 431, 433
James, Lee A., 326
James, William D., 304
Janssen, Marli A., 52, 278, 431, 450
Japhet, Carl F., 373
Jarvis, Evelynn V., 208, 411
Jarvis, Jon, 401
Jefferson, Bill, 242
Jeffries, Barbara F., 50, 52, 261
Jenes, Frank G., 330
Jenkins, Roger R., 324
Jenkins, Sherry A., 57, 278
Jenks, Harrison W., 306
Jenner, Marcia, 254
Jennings, Betty J., 208, 369
Jensen, Edmund P., 326
Jensen, Gary A., 316
Jensen, Gene L., 54, 423
Jensen, Hans C.H., 374, 466
Jensen, Harvey R., 208
Jensen, Jerry R., 320
Jensen, Karen L., 38, 91, 283
Jensen, Mari, 275
Jensen, Peter A., 304
Jensen, Richard L., 455
Jensen, Ronald R., 235, 300
Jensen, Roselene, 208
Jensen, Salli D., 275
Jensen, Sylvia L., 420
Jerome, Reynolds E., 313
Jessett, Angela L., 266
Jewell, Jack A., 209, 411
Jezek, Gary L., 355
Jobs, Storm E., 39, 69, 278, 448, 450
Johannes, Clifford W., 209, 293, 338, 438
Johanson, Larry O., 209, 292, 315, 403, 435, 438
Johns, Myrta A., 254
Johnson, Addison M., 150, 304
Johnson, Ben H., 348
Johnson, Bob L., 139, 316
Johnson, Bruce, 307, 395
Johnson, Carol M., 109, 110, 419
Johnson, Carol R., 261
Johnson, Clayton E., 358
Johnson, Curt, 314
Johnson, Deborah M., 34, 38, 42, 284
Johnson, Dennis H., 336
Johnson, Donald L., 209
Johnson, Elsie I., 386, 424
Johnson, Ernest K., 399
Johnson, Fred S., 328
Johnson, Gary M., 423
Johnson, George P., 209, 297
Johnson, George H., 209
Johnson, George, 314, 378
Johnson, Glen A., 340, 401, 438
Johnson, Gordon W., 107, 187, 209, 292, 304, 305, 438
Johnson, Gretchen G., 275
Johnson, Harvey A., 209, 397, 446
Johnson, Howard A., 209
Johnson, Jackie L., 369, 445
Johnson, James F., 309
Johnson, Jeanette L., 209, 369
Johnson, Jerry, 245
Johnson, Judith A., 209, 266
Johnson, Judith L., 276, 440
Johnson, Karen L., 264, 445
Johnson, Katherine A., 266, 450
Johnson, Ken L., 234, 318
Johnson, Kenneth G., 328, 396
Johnson, Lane A., 73, 284
Johnson, Laverne H., 261
Johnson, Larry, 372
Johnson, Lloyd G., 209, 226, 442
Johnson, Lucille D., 209, 262, 433, 440, 449, 456
Johnson, Margie H., 41, 42, 268
Johnson, Marshall L., 70, 71, 74, 209, 315, 422, 438
Johnson, Mary L., 209
Johnson, Mary Louise, 19
Johnson, Miriam B., 367
Johnson, Nancy J., 266
Johnson, Patricia J., 209
Johnson, Patricia R., 275
Johnson, Rita L., 40, 283, 444
Johnson, Roger M., 306
Johnson, Ronald B., 304
Johnson, Ruth K., 209, 407, 449
Johnson, Sally R., 413
Johnson, Sharon G., 413
Johnson, Ted D., 225
Johnson, Thomas S., 234, 304
Johnson, Walter J., 374, 397
Johnson, Wilbert, 104, 105
Johnston, Carol A., 266
Johnston, Michael B., 238, 324
Johnston, Peter, 313
Johnston, Ralph, 465
Johnstone, Avon, 116
Jokinen, Shirley, 209, 266, 442
Jones, Barbara, 109
Jones, Beth, 110
Jones, Bill M., 355
Jones, Brooke N., 261
Jones, Carleen I., 275
Jones, Carolyn R., 52, 284
Jones, Deana G., 412, 458
Jones, Gail, 401
Jones, Jerry, 326
Jones, Jimmy, 101
Jones, John A., 209, 371, 374
Jones, K., 245
Jones, Lawrence W., 336
Jones, Lloyd A., 313
Jones, M. Fay, 369
Jones, Marcia I., 52, 264
Jones, Nina J., 370
Jones, Patricia L., 253, 461
Jones, Richard F., 300
Jones, Shirley J., 386, 424
Jones, Susan E., 33, 261, 450
Jones, Tom R., 57, 304
Jones, William W., 209, 398
Jordan, Donald H., 353
Jordan, Judy A., 283, 444
Jorgensen, Eleanor M., 280
Jorgensen, Marianne, 413
Joss, Peter A., 336
Joubert, Sally Julienne, 368, 441
Jovick, Sally M., 180, 209, 278, 449
Judson, Judy L., 278
Jue, Jin-Jee, 209, 367
Juergens, Kenneth C., 348
JR. INTER-FRATERNITY COUNCIL, 294
JUNIOR PANHELLENIC, 251

k

Kaald, Paul, 145
Kaasa, Barbara A., 209, 260
Kabel, Bob, 107
Kabush, Mark J., 303
Kabush, Mike N., 303
Kadoshima, Donald Y., 209, 382
Kadoshima, Sally Y., 407, 409, 417
Kager, Ken, 79, 175
Kahmann, Gale A., 313

Washington's Statewide Bank

UNIVERSITY BRANCH

East 47th & University Way

SEATTLE 1st NATIONAL BANK 1870

SEATTLE-FIRST NATIONAL BANK

MEMBER FEDERAL DEPOSIT INSURANCE CORPORATION

Kaija, Lorraine A., 209, 252, 253
Kajimura, Hiroshi, 209, 382
Kales, Roberta J., 288
Kallander, Larry A., 377
Kalve, O. Sven, 394
Kane, Robert L., 377
Kaneta, Keith O., 316
Kangley, Larry J., 311
KAPPA ALPHA THETA, 274, 275
KAPPA DELTA, 276, 277
KAPPA KAPPA GAMMA, 278, 279
KAPPA PHI, 461
KAPPA PSI, 430
KAPPA SIGMA, 318, 319
KAPPA SIGMA STARDUST QUEEN, 162
Kappel, Robert G. W., 209, 423, 425
Kappler, Bill W., 324
Karpach, Joe, 43
Karr, Robert P., 49, 51, 55, 297
Karr, Susan D., 209, 261
Karr, William T., 297
Karshner, Claire, 283
Karshner, Karl M., 336
Karshner, Theresa M., 268
Karvonen, Shirley K., 259
Kassner, Linda R., 259, 441
Kastet, LoRay W., 368, 412
Katara, Baldev, 419
Kato, Charles T., 382
Kato, Hideo, 382
Katsaros, Michael A., 344
Katz, Kenneth R., 360
Katz, Solomon, 18
Kauffman, Mary R., 278
Kauth, James H., 225
Kavadas, Paul, 395
Kawaguchi, Harold H., 382
Kawasaki, Ella T., 417
Kawata, Hideo, 209, 399
Kay, Kenneth G., 324
Kaye, Stephen A., 342
Keagle, Pati S., 42, 271
Kearns, Janet L., 280, 441
Keatley, Jane E., 110, 370
Keefe, Larry D., 209, 293, 354, 355, 403, 438
Keeler, Graham T., 209, 338
Keeler, Margery A., 50, 52, 209, 268
Keenan, Howard D., 300
Keene, Robert E., 316
Kegel, Carol J., 262, 466
Keire, Daghija B.
Keire, Fred A., 210, 396
Keith, Mac, 316
Keithley, Perry G., 350
Kelleher, Jim C., 324
Keller, Clair, 43
Kelley, David M., 318
Kelley, James Lee, 303
Kellie, Allen L., 374
Kellogg, Barbara, 392
Kelly, Jerry, 373
Kelly, Marjorie A., 391
Kelly, Pat A., 42, 210
Kelly, Pat G., 35, 264, 267, 450
Kelly, Roger V., 324
Kelso, Jerrie L., 278
Kemphaus, Dan, 210, 346
Kendall, Carolyn A., 389
Kendall, John R., 303
Kendall, Katherine J., 273, 445
Kenney, George James, 210, 371, 375, 451
Kenney, Kitty, 370
Kenoyer, Tamzan K., 275
Kent, David, 414
Kent, Jon P., 210, 323
Kent, Mike D., 318, 414
Kenyon, James, 340
Keppeler, H. K. Bruss, 328
Keppler, Don J., 316
Kerr, Kerma I., 383, 405, 461
Kerry, Bill, 107, 239
Kersey, Billie J., 254
Kershaw, Bob C., 297
Kershner, Donnelley R., 210, 423
Kerslake, Robert H., 300
Kerzie, David A., 307, 410
Keski, Jim, 395
Key, Claude S., 330, 432
Keyes, Cyrene, 78, 210, 264
Kidd, Larry G., 210, 316, 397
Kidder, Betty M., 252, 253
Kieburtz, Phil A., 232, 418, 426
Kieburtz, Karin, 413, 450
Kieburtzz, Phil, 231, 233
Kiel, Shirley I., 392
Kietzer, Glenn J., 324
Kight, R. Michael, 57, 59, 323
Kilburg, Albert F., 330
Kilburn, Howard Lee, 315, 422, 439
Kilby, Emelia Louise, 111
Kildahl, Karen K., 280
Kilham, Richard L., 313
Killian, Toni, 210, 268
Kimbel, Marvin R., 210, 318
Kimm, Barbara J., 73, 276
Kincaid, Gary A., 210, 315
King, Charles H., 375
King, Charlotte L., 286
King, David B., 38, 210, 293, 336, 425
King, Don, 458
King, Frederick W., 336
King, George S., 294
King, Indle G., 326, 409
King, John L., 12
King, Judy A., 367, 412
King, Karen L., 269
King, Kathleen E., 261, 445
King, Richard A., 43, 227
King, Windy, 313
Kinney, Sue C., 275
Kinnune, Janice L., 283
Kintz, Cora Mae, 262, 445
Kinzel, William L., 210, 297, 435
Kippola, Barbara M., 284
Kirby, John R., 210, 344
Kirk, Paul, 313
Kirk, Pearl J., 259
Kirkwood, Lewis H., 315
Kirsch, William E., 210, 402
Kitsos, Gus N., 311
Kizer, Carol, 286
Kjobech, Carl H., 340
Klein, Edgar S., 210
Klein, Louise, 415
Kleinberg, Larry, 210, 360, 438
Klinefelter, Ann, 271
Klinefelter, Helen T., 280
Klingbeil, Karil S., 210, 283
Klingman, Ronald R., 34, 210, 357
Klinner, Alvin R., 210
Klock, Barbara A., 262
Knack, Roy F., 210, 330, 399
Knapper, Neal E., 326
Knight, Bradley T., 348
Knight, Robert T., 336
Knisely, Peggy E., 413
Knobel, Roger A., 348
Knowles, Cindy, 275
Knowles, James O., 350
Knowles, Kathryn, 110
Komen, John, 79
Kono, Lucille K., 417
Kono, Sumiko, 210, 461
Konopaski, Dan D., 152, 355
Koon, Philip, 313
Kopf, Janet E., 210, 252, 253, 449
Koplitz, Marilyn J., 210, 367
Koppe, Gretchen A., 210, 250, 276, 433
Koppel, Phil I., 210, 342
Kosokoff, Barbara N., 289
Kowalsky, William J., 210
Kozloski, Kathryn L., 368
Kraff, Manus C., 225
Kraig, Kenneth C., 320
Kralowec, Arthur C., 375
Kramer, Barry J., 374, 394
Kramer, Roger V., 311
Krashner, Theresa, 36
Krauitz, Connie A., 276
Krause, Larry, 360
Krause, Patricia A., 57, 275
Kraushar, Shirley A., 210
Kreger, Janice G., 38, 275
Kreitzberg, Carl W., 300, 439
Kremer, Dale E., 313
Krider, Jesse B., 358
Krider, Virginia L., 286
Kringle, Paul R., Jr., 353, 466
Kritsonis, George K., 353
Kroll, Brenda L., 269
Kroll, Fred H., 372
Krueger, Richard D., 210
Krull, Larry D., 210, 379, 425
Kruller, Adrian W., 210
Kruller, Grace N., 210
Kruse, Arlene, 109
Kruse, Wayne E., 344
Kubota, Doris M., 74, 211, 417, 431
Kueckelhan, Lee O., 315
Kuest, LeRoy H., 376
Knowlton, Roger, 465
Knudsen, Beth C., 264
Knudson, Clifford G., 332
Knudson, Jane L., 273
Knutson, Delores M., 283
Kobel, Mel, 237
Kobelin, Jerry, 128
Kobs, Don D., 303
Kocher, Linda L., 283, 384
Koetje, Ed, 465
Koger, Robert L., 313
Kohagen, Richard S., 326
Kohl, Alex C., 324
Kohr, David, 320
Kolb, Leroy E., 375
Kolesar, Donald C., 396, 400
Kolstad, Dayton B., 340, 374
Kolve, Jerry, 328
Komatsubara, Rose S., 417
Kulander, Bruce G., 363
Kulseth, Connie D., 252, 253, 450
Kulesza, Eugene M., 339, 395, 396
Kunde, Bette J., 273
Kunimi, Hitomi, 227, 381
Kurtz, James H., 211, 398, 466
Kusaka, Dan H., 143, 382
Kutz, Paul, 401
Kuybus, George, 315
Kyle, Evelyn D., 211, 381
Kyle, Greta G., 273
Kyte, Brian R., 342

L

LaBounty, Clifford F., 151, 324
La Brache, Stephanie L., 211, 252, 253, 442
Lacey, Leigh R., 211, 344
Lacher, Walter R., 360
Lacy, Nicholas A., 211, 346
La Follette, Lee, 314
LaFreniere, Oliver W., 211
Lagerquist, Micki, 42, 57, 63
Lagerquist, Edwin, 323
Laing, Michael W., 311
Lamb, Larry R., 311
Lamb, Lynn, 233
LAMBDA CHI ALPHA, 320
LAMBDA KAPPA SIGMA, 430
LAMBDA RHO, 431
Lamey, Gay L., 279
Lamont, Ann, 73, 211, 276
Lampman, Loran E., 211, 398
LaMoure, Doris I., 412
Lampe, Carol A., 75, 284
Lamson, Margaret, 109
Landeen, Judy, 264, 450
Landfried, Frieda M., 367
Landgraf, Sandra K., 283
Landis, Danny L., 328
Landis, Gail, 250, 261
Landon, Carol E., 42, 267, 450
Landon, Jerrold E., 211, 355, 438
Lane, Lark D., 367
Lane, John C., 315, 401
Laney, Barbara L., 276
Lang, John M., 211, 292, 348
Langen, Fran L., 389
Langenegger, Bruce F., 340
Langlie, Carrie Ellen, 78, 80
Langlie, Windy, 240
Langton, Kenneth P., 51, 56, 211, 315, 403
Lanning, Barbara A., 211
Lannoye, Le D., 340
Lapham, Deanna M., 286
Lappenbusch, Charles F., Jr., 324
Larkin, Pat L., 70, 284
Larrick, Alvin P., 211, 374, 400
Larsen, Carol M., 280
Larsen, Robert D., 211, 409
Larson, Barbara R., 279
Larson, Dale J., 464
Larson, Daniel C., 372, 397
Larson, Dave L., 243, 340
Larson, Duane R., 255
Larson, Herb, 463
Larson, Jack E., 316
Larson, Robert E., 211, 363
Larson, Rosalie E., 269
Larson, Willard A. E., 225
Laska, Gus, 419, 446
Lasley, Bill A., 316
Latourel, Dean, 211, 358, 451
Lauckhart, Jeannie M., 256, 257
Laudan, John C. H., 225
Lauder, Nancy J., 368
Laughland, John C., 398
Laughlin, Gary W., 371, 373, 401
Laurent, Suzanne A., 254
Laurent, Thomas C., 311
Lauterstein, Judith K., 288
Lavenson, George S., Jr., 225
Lavi, Rahim Ray, 211, 342, 399
LaVillette, John R., 211, 331, 429
Lavoy, Sharon R., 261, 441
Lawrence, Gordy, 244
Lawrence, Sydney C., 284
Laws, Carolyn, 279
Lawson, Joan V., 227, 383, 455, 461
Lawson, William A., 297
Lawther, Gladys, 455
Lawton, Elizabeth A., 370, 444
Lawwill, Gretchen, 269, 444
Laycock, Larry G., 211, 375, 400, 404, 423, 425
Leach, Bill G., 346
Leach, Gracie J., 211, 257
Leadbetter, Bob, 238
Leander, Sharon A., 184, 211, 275, 449, 452
LEARY HALL, 369
Leatha, Robert V., 303
Leavitt, James N., 68, 211, 432
Leback, Loma A., 264
Leber, Robert F., 315
Le Blanc, Carole I., 259, 462
Leckie, Cherry M., 211, 367
Le Cocq, Andrew D., 211, 299, 399 400, 466
Le Cocq, Barbara A., 211
Le Compte, Gary P., 309
Lederman, Donald N., 211, 342
Lee, Brainard, 401
Lee, Gloria H., 262
Lee, Lois L., 367, 434
Lee, Lurline L., 13, 52
Lee, Ray, 245
Lee, Wong S., 211
Leeds, Marilyn A., 280
Leggett, Marilyn L., 110, 413, 420, 466
Lehman, Richard H., 211, 466
Lehman, Robert W., 423, 430
Leicester, Morton M., 328
Leiser, Craig F., 318, 395, 411
Leithe, Chas C., 211, 346
Leivestad, Mary Kay, 38, 284, 449
Leland, David D., 426, 324
LeMaster, Richard Y., 331, 414
LeMay, Michelle M., 370
Lemoine, Philip M., 372, 395, 397
Lemonis, Fred S., 21
Lenihan, Shaun, 264
Lennon, John R., 358
Lennox, D. Stewart, Jr., 211, 324
Lent, Donna Gay, 283
Lent, Doug, 311
Lentgis, Thalia F., 52, 71, 254
Lentz, Wallace W., 357
Leon, Richard H., 30, 31, 32, 41, 184, 211, 297, 435, 438
Leonard, Harmon R., 318
Leonard, Noydena M., 211, 261
Leonardy, Donald B., 363
Lepley, Carolyn J., 211, 269, 447
Lepsoe, Finn B., 211, 346
LeRoy, Zane F., 344
Leroy, Zoaunne, 115
Lesch, Jerry I., 360
Lesley, Larry W., 346
Leslie, Peter, 401
Lestrud, Vern, 116
Lessel, Richard L., 211
Lester, Kay B., 211
Levar, JoAnn E., 267
Leveton, Sandi, 289
Levien, Wanda F., 211
Levinson, Allan M., 54, 360
Lew, Milton H., 212
Lewark, B. Allen, 311
Lewinsohn, Joe, 298
Lewis, Denny C., 303
Lewis, J. Cutler, 150, 325
Lewis, Gwendolyn A., 52, 368
Lewis, Jack R., 357
Lewis, Jan L., 70, 254
Lewis, John, 405
Lewis, Karsten C., 212, 346, 422, 426, 435, 438
Lewis, Mary A., 52, 273
Lewis, Mary Lou, 369
Lewis, Peter C., 363
Lewis, Richard B., 16, 34, 35, 212, 292, 318, 319, 438
Lewis, Thomas H., 318, 432
Libby, Jack R., 339
Lieberman, Dr. Irving, 26
Lightburne, Richard A., 307
Lihou, Sharon R., 152, 279, 440
Lillibridge, Clint B., 350, 422
Lilly, Wilmot H., 337
Lilygren, Mary, 415
Lind, John R., 234, 418
Lindberg, Verne L., 143, 334
Lindblom, Betty E., 57, 286, 440
Lindeman, Betsy, 269, 445
Linden, Gary F., 150, 212, 426, 240
Linderman, Everett E., 212, 436
Lindgren, Arthur H., 294, 358
Lindman, Arthur L., 212, 346
Lindman, Loyal L., 275
Lindquist, Kathi S., 52, 277
Lindquist, Philip M., 303
Lindquist, Reese, 97
Lindsay, Stephen A., 143, 297
Lindsay, William A., 212, 304
Lindstrom, Nancy I., 264
Ling, Shun Chih, 395, 398, 465
Link, Linda E., 275, 440, 450
Linn, Pat A., 52, 277
Linstrom, Carol J., 32, 52, 212, 366, 368, 437
Linville, Kenneth D., 344
Lipoma, Sammuel, 307
Lippold, Arlene R., 212, 427, 447
Lipshay, Ronald, 409
Lisco, Ann E., 280
Lister, John H., 51, 52, 212, 293, 346, 403, 405, 438
Little, Bill, 66, 68
Little, Jack G., 358
Little, Jean R., 265
Little, Roberta A., 265
Livermore, Mary Lou, 413, 466
Livernas, Sheila M., 252, 253
Livingston, J. Douglass, 328
Lloyd, John H., 225
Lloyd, Joseph R., 326
Lloyd, Nettie L., 366, 369, 434
Lobberegt, DeAnne M., 367
Locke, Leslie E., 294, 344
Lockett, James W., 212, 323
Lockhart, Don A., 301
Locknane, Barbara L., 50, 52, 265
Lockwood, Barbara J., 212, 368
Lodge, Robert L., 303, 432
Loendorf, Boyd L., 375
Lofstrom, David J., 212, 363
Loft, Robert E., 212, 395, 397, 446
Loftus, Thomas D., 227, 357, 435
Logan, Daniel J., 212, 348, 422
Logan, Joan, 115
Logue, Kathryn, 212, 267
Lokken, David S., 357
Lomax, Al, 425
London, Carol, 460
Long, David M., 379
Long, Derald G., 307
Longstreth, Carmen M., 265, 466
Lonn, Gerald J., 360
Lontz, Larry R., 357
Look, Donna M., 386
Lopp, Ronnie, 77
Lord, Frank C., 297
Loree, Lucille, 383, 465
Lorentzen, Ruth M., 252, 253, 441
Loschbin, Ileanna (Lanny), 288
Lothes, Carole A., 267
Lottsfeldt, Fredrik I., 225, 234, 344
Loucks, Roger B., 19
Loudon, Lynn, 275
Loudon, Marilyn D., 370
Louis, Jon B., 311
Loukes, John, 301
Love, Marilyn, 109
Lovegren, Vaughan D., 265, 444
Lovejoy, Benjamin, Jr., 350
Lovejoy, Doug, 73
Lovejoy, Frederick B., 411
Lovejoy, Judy L., 212, 252, 253
Lovering, Mike, 212, 303
Louitt, Bobbe-Dawn, 370

Kennell - Ellis is proud to have a part in the production of the 1957 Tyee — one of many University of Washington yearbooks for which we have been official portrait photographer.

STORM JOBS
Tyee Editor

JEAN MYERS
Tyee Business Manager

KENNELL-ELLIS *Artist-Photographers*

YOUR OFFICIAL TYEE PHOTOGRAPHER

.. The Only Studio in the Northwest featuring "Creative Shadow Lighting"

1426 Fifth Avenue
SEneca 0080

616 Olive Way
MAin 3464

Low, Jean M., 32, 43, 47, 52, 122, 189, 212, 269, 444
Low, W. Dean, 212, 411
Lowe, Lucille, 110
Lowell, Duane, 99
Lowman, Jean, 212, 273
Lowny, Don P., 246, 341, 426
Lowry, James H., 331, 414
Lowry, Patricia J., 42, 212, 260
Lu, Zung-an, 227
Lucci, Frank, 238
Luce, Rich W., 294, 303
Luckey, Jackie, 280
Lucurell, Robert J., 341, 429
Ludgate, Cathy M., 286
Ludington, Betty, 152, 273, 440
Ludtke, Fred H., 346
Ludwigson, John S., 316
Lund, Eleanore R., 212, 262
Lund, Susie M., 263
Lundahl, Richard W., 150, 318, 432
Lundberg, Gaye E., 257
Lundberg, Melvin E., 212, 338, 438
Lunde, Beth, 260
Lundell, Sally A., 265, 420
Lunder, Alvin C., 358, 432
Lundgren, Richard E., 329
Lundh, Henrik A. B., 225
Lundh, Ragnhild, 406
Lundin, Jon A., 304
Lundin, Mac, 16
Lundstad, Anna L., 381
Lundstrom, Marie, 212
Lundvick, Karen J., 275
Lungaard, Bob, 245
Lunger, Marilyn R., 259, 431
Luse, Charlene J., 271
Lusher, Douglas R., 231, 232, 341, 426
Lusignan, Guy R., 212
Lustie, Al, 458
Luth, Sylvia, 413, 466
LUTHER CLUB, 460
Lutey, W. G., 18
Lutzkar, Marlo, 438
Lybarger, Ray, 346
Lyderson, Donald J., 357
Lynch, Bonnie Jo, 369
Lynch, Margaret A., 286, 466
Lynch, Pamela E., 277
Lynch, Sue, 279
Lyneis, Margaret M., 257
Lyng, Melvin B., 303
Lyons, Helen, 415

m

McAllaster, E. Loring, 320
McAllister, Betty T., 389, 463
McAllister, Clarence O., 225
McAllister, Lynn, 71
McAnulty, John F., 40, 322, 395
McBeath, Virginia L., 212, 284
McBride, Jane, 152, 283, 440, 450
McBride, Mary E., 420
McCall, Catharine A., 260
McCallum, William M., 326
McCalman, Lucy L., 269, 431
McCarter, Douglas E., 212, 402, 430, 442
McCarthy, Jim H., 313
McCartney, Bob, 401
McCaughey, William I., 297
McClane, Janet W., 412
McCleery, Kay C., 41, 52, 111, 257
McClellan, Sara, 36, 38, 284
McClelland, James R., 376
McClintock, Tom, 13
McCluskey, Michael W., 96, 346, 426
McConnell, Arthur W., 379
McCormack, Mabel, 44
McCoubrey, William S., 212, 346
McCoy, Fred, 147, 401
McCoy, Joni A., 269
McCoy, Sharron D., 345
McCreery, Marcia, 212, 260
McCrimmon, Jerome, 212, 358
McCulloch, David L., 237, 297, 426
McCullough, Bill D., 56, 329
McCullough, Tom O., 353
McCumby, Don, 102
McCutcheon, Homer W., 373
McCutchen, Karla J., 265
McDiarmid, John, 18
McDevitt, Edward, 79
McDole, Kathleen A., 284
McDonagh, Joyce M., 254
McDonald, Bill D., 315
McDonald, Chris N., 107, 304
McDonald, Joyce, 275
McDonald, R. Bruce, 232, 320
McDonald, Patricia J., 279, 445
McDonald, Robert W., 304
McDonald, Sandra B., 257
McDowell, Michael T., 321
McElravy, Robert G., 321
McElroy, David G., 311, 432
McFarland, Barbara J., 273
McGaffey, Chuck W., 345
McGarrigle, Karen Joan, 260
McGatlin, James R., 212, 297
McGatlin, Sharon K., 260, 419, 440, 445
McGee, Charles T., 212, 307, 422, 438
McGee, James M., 399
McGee, Loy Ann, 52, 56, 59, 251, 273
McGhee, Ken B., 42, 75, 189, 212, 355, 435, 438
McGlenn, Helen K., 212, 386, 424
McGowan, Maureen A., 263, 419
McGowan, Mike E., 337
McGrath, Joseph, 357
McGraw, Nancy E., 267
McGreal, Robert D., 225
McGuire, Sheldon H., 316
McIlroy, William, 225
McIntosh, Jeanne, 260
McIntosh, Julianne L., 212, 412
McIntyre, Charles N., 452, 464
McIntyre, David L., 301
McIntyre, Janice K., 279
McIntyre, Michael D., 337
McIver, Constance G., 283
McIvor, Ivor K., 213, 437, 446
McKay, Janet R., 461, 465
McKay, Kenneth A., 353, 438
McKay, Richard M., 316
McKechnie, Don, 42
McKean, Jacqeline J., 402, 430
McKEE, 370
McKennon, William F., 345
McKenny, Van S., III, 318
McKenzie, Jack V., 213, 345, 415
McKeown, Frank J., 212, 233, 234, 346, 418, 425
McKernan, Carole J., 283
McKernan, Daniel R., 213, 425
McKimmey, V. Jean, 213, 367
McKimson, Dick, 237, 238
McKinley, Bill R., 325
McKinney, Gary F., 319, 397
Maass, Clio, 314
MacCannell, Helen F., 213
MacDonald, Julian, 78
MacDonald, Roger F., 418
MacGREGOR HOUSE, 379
Machin, Dean T., 332
MacIntoch, Jane L., 73, 284
Mackay, Don, 149
MacKay, John A., 303, 432
MacKenzie, Arthur R., 399
Mackenzie, Catherine E., 275
Mackey, Kenneth J., 335
Mackie, Vern, 310
Mackin, Barbara C., 286
MacLean, James B., 34, 42, 56, 297, 439
MacLearnsberry, Mathew C., 353, 379
MacLeod, Sheila M., 269
MacRae, Sarah A., 42, 50, 55, 63, 254, 440
Mader, Beverly, 431, 444, 452, 458
Madson, Gordon E., 213, 346
Maes, Michel E., 350
Maekawa, William K., 382
Magee, Milton M., 303
Maggard, James M., 358
Magill, Arthur W., 213
Magnuson, Ann J., 52, 213, 250, 266, 267
Magnuson, Terry L., 260
Maher, Michael, 401, 462
Mahnken, Carl C., 238, 325, 426
Mahnken, Conrad, 325
Mahomet, Alexandria D., 265
Miamon, Albert, 342
Maizeis, Richard, 360
Majors, Donald M., 372
Malakoff, Burton, 213, 394
Malakoff, Paul, 360
MALAMUTES, 432
Malan, Roland M., 320
Malland, Merle E., 363
Malmgren, Phyllis J., 369
MANAGEMENT CLUB, 411
Mancou, Sten, 114
Mandas, Carol, 273
Mandas, Georgia A., 273
Manley, John H., 19
Manley, Lee, 152, 263, 440
Manlowe, Robert L., 213, 243, 322, 426
Mann, Jon M., 325
Manning, Alan J., 399
Manning, Nancy R., 257, 441
Manning, Patricia A., 213, 252, 253, 273
Manson, Heather M., 367
Mapes, Gary D., 326
Marcelynas, Richard, 414
Marckworth, Dean Gordon D., 25
Marek, Robert W., 316
Marik, Raymond L., 213, 308, 394
Marion, Lorna A., 266
Moris, Charles F., 294, 338
MARKETING CLUB, 415
Markey, Darrell N., 363
Markowicz, Harry, 342
Marks, Rosalie M., 413
Marks, William P., 307
Marsh, Duane B., 344
Marshall, John T., 344
Marston, Carol E., 267
Martenson, Mary Alice, 283
Martin, Arthur W., 20
Martin, Elaine R., 16, 34, 35, 213, 277, 442, 444, 449
Martin, Jennell M., 265, 450
Martin, Judith L., 213, 273
Martin, Morris C., 213, 299, 466
Martin, Richard P., 341
Martin, Robert J., 316
Martin, Sherwood, 465
Martin, William B., 304, 425
Martinis, Vince J., 322
Martinsen, Roger W., 337
Marush, Sharow A., 280
Marvin, William C., 332
Maslan, Judy, 50
Maslan, Ruth J., 289, 460
Masline, Diane B., 263
Masoero, Art R., 213, 325
Mason, Benjamin, 404
Mason, Linda L., 40, 273
Massie, Ann, 34, 40, 285
Masters, Joan A., 254
Masters, Robert H., 376
Maston, June H., 384
Mataczynski, Tim P., 371, 376, 398
Mathers, Robert J., 402, 430
Matheson, George W., 213, 337, 403, 438, 443
Matheson, Lynn, 38, 61, 279
Matheson, Marian, 52
Mathews, Wliliam G., 301, 451
Mathewson, Julia S., 255
Mathey, John, 234
Mathis, Desmond R., 145, 301
Mathis, Salli L., 281
Mathison, Marian C., 259
Matson, Boyd I., 213, 409
Matson, John F., 58, 355
Matson, Michael P., 345
Matson, Sally A., 369
Matteson, Michael J., 311, 395, 439
Matthews, Frances, 415
Matthews, Jerry T., 357
Matthews, Jim L., 357
Matthews, Marilyn, 111, 257
Matthiesen, Ann M., 275
Matzdorf, Kim I., 325
Maxson, Helen L., 286, 402, 430
Maxwell, Bill H., 374
MAY DAY KING & QUEEN, 160
May, Karl J. Jr., 255
May, Stan D., 326, 458
Mayer, Helen L., 260
Mayer, John R., 360
Mayes, Sandy J., 255
Maynard, Jim, 401
Mayo, Joey, 360
Mayo, Ronald W., 213, 371, 373, 398
Mays, William H., 107, 227, 245, 304
McKinstry, Carol A., 213, 250, 268, 269
McKulla, George W., 329, 395
McLachlan, Sandra L., 213, 267, 407
McLaren, Kay M., 37, 273, 450
McLaughlin, John F., 311
McLaughlin, Lawrence R., 231, 374
McLaughlin, Michael J., 329
McLaughlin, Shirley A., 108, 109, 110, 419, 420
McLean, James F., 216, 346
McLean, Jeanne, 275, 441
McLean, Mike E., 341
McLeish, Marilyn A., 263, 444
McLeod, Alan D., 375
McLeod, Rayetta F., 413
McMahon, Duane, 307
McMahan, Jean E., 213, 369
McMahan, Jeanne L., 284
McMahan, Kerry, 38, 326
McMahon, Robert C., 341, 429
McManus, Sydney R., 370
McMeekin, Ann, 41, 273
McMichael, Terence E., 372
McMillan, Joseph C., 405, 426, 439
McMinn, B.T., 23
McMullen, Mary Alice, 286
McMurry, Robert N., 116, 213, 376, 465
McNamee, Robert S., 428
McOmie, Carol E., 260, 213
McPhaden, Gordon W., 311
McPhee, Janice L., 275
McPherson, Donald W., 332
McQuade, Jim P., 316
McQuaid, Donna E., 252, 253
McReynolds, Doreen B., 263, 441
McReynolds, Neil, 428
McRoberts, Sharon A., 368
McRory, Ed C., 234, 346, 414, 418
McVicar, Forrest B., 329
McWilliams, Michael E., 348
Mead, Herb, 244
Mead, Kennith, 307
Meagher, Michael S., 346
Medica, James M., 297
Medica, Marilyn J., 386, 424
MEDICAL SCHOOL GRADS, 225
Mefford, Dwain W., 147 357
Mehaffey, Dale G., 373
Mehl, Martha J., 389
Mehl, Roger L., 213, 315
Mehner, Owen P., 301
Mehus, David E., 297
Mehus, Robert A., 56, 297
Mejlaender, Ebbe D., 436
Melin, Joel R., 311
Melinat, Jeanette, 413
Melrose, Peter P., 337
Melsom, Joan C., 285
Melvin, Wally, 16, 34
Mendel, John R., 375, 422, 462
Menefee, Beverley M., 164, 269
Menge, Barbara E., 265
Mercer, Roger B., 332, 423
Meredith, John E., 213, 292, 301, 427, 438
Merica, Judie G., 52, 267
Merlino, Ed S., 325
Merritt, Richard O., 213, 293, 353, 404, 438
Merritt, Robert B., 213, 292, 331
Mertel, Charles W., 32, 47, 55, 189, 213, 241, 346, 426
Mescher, Ted, 36
Mesher, Edward D., 360
Mesher, Jersome L., 360
Metcalf, James M., 313
Mettert, Paul M., 214, 376, 397
Meyer, Beverly L., 381
Meyer, Charles E., 329
Meyer, John D., 326
Meyer, Kathleen, 370, 444
Meyer, Patricia A., 255
Meyer, Paul R., 51, 57, 313, 418
Meyer, Richard H., 335
Meyer, Robert H., 299, 379
Meyer, Roger A., 326
Meyers, Fred M., 346, 414
Meyers, Jo Anne, 32, 52, 184, 185, 214, 250, 285, 449
Meyers, Mary T., 369
Michaelson, Ernest C., 152, 214, 315, 396
Michaelson, Sharon D., 37, 413, 450
Michaud, Stephen, 214
Michel, Daniel A., 107, 214, 238, 304, 426
Michel, James H., 305
Michelson, Pat E., 275
Michener, Charles F., 307
Mickalsen, Judy E., 263
Mickelson, Lynn, 371, 373, 409
Mickelson, Nola J., 271
Mickey, Mary Alice, 252, 253
Micklin, Pat, 465
Middleton, Bernt K., 316
Middleton, Michael, 227
Mifflin, Mary M., 252, 253
Miksch, Donald W., 214
Milburn, Dave N., 326, 401, 425
Miles, Janet D., 271, 461
Milgard, Gary E., 322
Miller, Al, 395
Miller, Charles J., 21
Miller Dale E., 374
Miller, David G., 346
Miller, David M., 358
Miller, Diane E., 40, 50, 55, 57, 285, 407
Miller, Dick, 66, 75
Miller, Frederick R., 316
Miller, Gary E., 76, 319
Miller, Jack F., 214, 305, 425
Miller, John K., 214, 358, 451
Miller, Karla K., 255
Miller, Lance G.C., 402
Miller, Laurel, 463
Miller, Marian R., 214, 260
Miller, Marie D., 413
Miller, Marilyn F., 214, 367, 466
Miller, Michael A., 374, 397
Miller, Michael L., 151, 357
Miller, Pat M., 279, 450
Miller, Pete, 38, 54, 128
Miller, Ray W., 353
Miller, Reed M., 372
Miller, Robert A., 374, 410
Miller, Ronald G., 329
Miller, Rose Mary, 377
Miller, Shan, 180
Miller, Susan A., 255
Miller, Walter P., 297, 429, 439
Miller, Winlock W., 12
Millett, Thomas O., 238, 326, 426
Millich, Don, 98
Milligan, Richard V., 335, 432
Milligan, Timothy H., 297, 399
Milliken, Marjorie L., 389
Milliman, Bryant, 303
Mills, Barbara, 109
Mills, Duane R., 329
Mills, Fred I., 394
Mills, Fred, 307
Mills, William W. Jr., 373
Millson, Warner L., 335
Minahan, Michael I., 214, 321
Minard, Paul M., 214, 375, 409
Miner, Sandy J., 377, 381
Mines, Ray, 143
Miskel, Lindy, 415
MISS WASHINGTON 1956, 160
Mitchell, Alan A., 355
Mitchell, Arthur J., 341
Mitchell, Chad., 325
Mitchell, David A., 294
Mitchell, Edward A., 372
Mitchell, Henry G. Jr., 348
Mitsuoka, Rae, 415
Mitsumora, Ida Jane H., 412, 417
Mitten, Paul L., 436
Miyata, Tamio T., 214, 430
Mjelde, Joan G., 38, 56, 180, 267
Mjelde, Ronald G., 409
Mjoen, oJhn M., 322
Moberg, Kay B., 285, 445
Moberg, Myra L., 285, 445
Mobley, Richard E., 348
MOCK POLITICAL CONVENTION, 171
MODEL U.N., 128
Moe, Allen J., 371, 374
Moe, Steve, 294
Moeller, Mary Ann, 367
Moffitt, Betty A., 41, 255
Mohler, Morgan E., 332
Mohr, Donald A., 374, 402
Mohr, Janet M., 369
Mohr, William, 350
Moldenhour, Jack, 326
Moldstad, Harold A., 227, 325
Moldstad, Kelley, 241, 325
Molitor, Donald E., 313
Moller, Walter H., 359
Molt, Roger A., 214, 374
Molzan, Lynn H., 37, 56, 311, 432
Monnis, Robert, 227
Montgomery, Carl W., 183, 214, 295, 350
Montgomery, Marilyn, 253
Montgomery, Patricia J., 214, 273
Montgomery, Robert B., 315
Moody, Donna J., 281
Moody, Hugh, 390
Moody, Norma L., 412, 458
Moody, Paul W., 371, 375
Moore, Jane L., 180, 267
Moore, John E., 234, 418
Moore, Larry C., 353
Moore, Leon T., 313
Moore, Lloyd F., 373
Moore, Patricia A., 214, 267, 449
Moore, Sidney A., 394, 397
Moore, Susan J., 263
Moore, Tony M., 214, 404, 435
Moosey, Mary Alice, 279

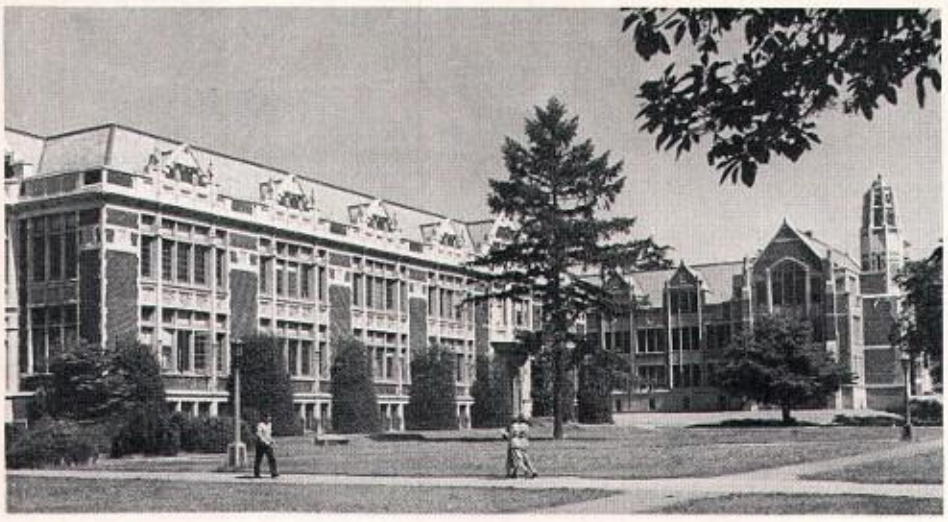

Serving The New COMMONS

Only the
BEST MEAT
Carries
The Label . . .

Carstens HYGRADE ®

"For Prompt Service"

CIGARS, CIGARETTES, and CANDY

GLASER BROS.

3031 Western Ave. SE. 8220

AMERICA'S FINEST

"ALWAYS FRESH AT YOUR GROCERS"

DRESSEL-COLLINS FISH CO.

Pier 67 MAin 3181

Crescent Coffee

Crescent is the Word for Flavor

CRESCENT MANUFACTURING CO.

Seattle

Carnation Fresh MILK

SEATTLE'S PREFERRED MILK

• • • • • • • • • •

From the World's Finest
Milk and Dairy Plant

• 2746 EAST 45th • PLaza 8414 •

SERVE GOOD MEATS AND YOU SERVE GOOD MEALS

Top Quality Meats "Portion-Cut" for Good Eating
Is a Big Reason Why Campus Meals
Are Always Popular.

SERV-U-MEAT CO.

62 MADISON STREET MU. 5400

GREETINGS

To The

Class of 1957

FROM NALLEY VALLEY WHERE GOOD FLAVORS GROW

Serving The Hub

For a Special Coffee Treat

DAVIES COFFEE CO.

1115 Post MU. 0951

Borracchini's

FRENCH ROLLS • FRENCH BREAD

INTERNATIONAL FRENCH BAKERY

2311 Rainier Avenue • MI. 1550 • Seattle

Moran, Billy L., 436
Moran, Glenda, 214, 271
Moreland, Donad J., 335
Moreland, Donald R., 325
Morelock, William J.B., 397
Moren, Nancy J., 124, 158, 267
Morgan, Beverly J., 214
Morgan, Harley, 345
Morgan, James P., 363
Morgan, Joann, 433, 461
Morgan, M. Joyce, 50, 52, 214, 257
Morganthaler, Mary L., 214, 269, 384
Morishima, Joan T., 417
Morley, Richard C., 214, 397
Morrill, Dick, 463
Morrill, Marilyn K., 260
Morris, Bill, 139
Morris, E. Allene, 265
Morris, James A., 214, 335
Morris, Ralph, 313
Morris, Robert C., 410, 435, 462
Morris, Sharyn A., 279
Morrison, Cecil A., 77, 377, 380
Morrison, Gerry, 322
Morrison, James W., 337
Morrison, George D., 359
Morrison, Ralph N.J., 347
Morrison, William J., 337
Morrow, Larry D., 322, 426
Morrow, Leland F., 214, 374, 396, 400
Morrow, Rae M., 263
Morse, Paul C., 214, 337
Morse, Ward M., 347
MORTAR BOARD, 433
Morton, Audrey L., 412, 458
Morton, Lee A., 214, 349, 399
Morud, Ronald E., 376
Moscatel, Harry N., 361
Mose, Gary E., 139, 316
Mosebar, Robert R., 225
Moser, Bill S., 326
Moser, Pat L., 36, 273
Moses, Ellen H., 37, 257, 450
Moskeland, John B., 357
Moss, Kurt F.H., 297
Moss, Patricia J., 271
Moss, Sally K., 279
Mott, B. Jean, 389
Motteler, Frank R., 307
Mottern, Tom, 149
Mounger, Judi L., 214
Mounger, Lowery C., 241, 325
Mowat, Dave A., 325
Mueller, E. E., 395
Mueller, Robert D., 397
Mulhern, Jack W. Jr., 311
Mullen, Don, 67
Mullen, Joyce E., 111, 214, 275
Mullen, Thomas R., 397, 451
Mullin, Shan J., 227, 325, 373, 435
Mullins, David G., 305
Mullins, Joseph D., Jr., 363
Mullins, Marla D., 253
Munsell, Richard L., 303
Munson, William, 313
Murai, Roy E., 382
Muramoto, Florence R., 402, 417
Muri, Jim, 78, 79
Murison, Ann E., 273, 456
Murphy, Allyn J., 139, 316
Murphy, Arthur, 19
Murphy, Michael K., 322
Murphy, Miramae, 269
Murphy, Nancy, 35, 110
Murphy, Patrick, 414
Murphy, Tom R., 338
Murray, Colleen J., 255
Murray, Katherine E., 265
Murray, Loretta J., 110, 420, 452
Murray, Robert R., 214, 234, 329, 403, 418, 438
MUSIC, 117
MU TAU, 434
Muth, Doug, 459
Muzzy, Robert E., 33, 351
Myatt, Richard G., 347
Myers, Alec B., 326
Myers, Deana R., 289
Myers, Gayle L., 37, 214, 263
Myers, Jean L., 37, 73, 440, 450, 458
Myers, Jack E., 214, 410
Myers, Roger L., 311
Myers, Sharon N., 214, 273, 419, 449
Myers, Troy B., 359
Mykut, Mike J., 311

n

Nagata, Peggy A., 214, 442
Nailor, Ernest R., 321
Nairn, Darrell E., 335, 401, 425
Nakagawa, Henry, 382
Nakagawa, Mary Y., 412, 417
Nakagawara, Isao, 397
Nakamura, May K., 214, 417, 431
Nakamura, Mitsue, 227, 383, 461, 465
Nakao, Robert N., 382
Nakashima, Patsy N., 417
Nakata, Gerald K., 376, 382
Nash, Jack A., 214, 342
Nathan, Lawrence M., 342, 423
Nault, Dan, 462
Nawa, Toshio, 436
Nau, Thomas J., Jr., 297
Nou, Randolph E., 294, 325
Nazer, Pat L., 285
Neat George W., 374, 399, 405
Nedwed, Nancy, 42, 255
Neely, James R., 69, 355
Neil, Mary Lee, 31, 32, 42, 189, 214, 260, 420, 449
Neisess, Carol Ann, 30, 31, 32, 35, 42, 186, 187, 214, 255, 433, 449
Nelligan, James P., 380
Nelson, Brenda M., 263
Nelson, Bud D., 214, 410
Nelson, Dick, 38, 395
Nelson, Dorothy M., 413
Nelson, Doyle, 292, 438
Nelson, Earl H., 214, 337, 403
Nelson, Edward A., 227, 373, 452
Nelson, Howard, 118
Nelson, Jack R., 311
Nelson, Jean B., 265
Nelson, Joan P., 55, 265
Nelson, Joanne I., 271, 441
Nelson, Leroy, 67
Nelson, Norma Lee, 368, 413
Nelson, Norman V., 372
Nelson, Pam, 283
Nelson, Pat, 109
Nelson, Richard E., 301
Nelson, Richard N., 297
Nelson, Robert S., 215, 374, 410
Nelson, Roberta A., 257, 444
Nelson, Ruby I., 412, 416, 458
Nelson, Shirley, 109
Nelson, Stanley, 322
Nelson, Tanya, 277
Nelson, Wendell D., 215, 309
Nelthorpe, Linda A., 215, 265
Nerland, Eileen J., 412
Nesbit, Carolyne H., 369
Nesheim, Patricia T., 41, 413
Nesland, Robert S., 374
Ness, Arlene J., 40, 370, 444
Ness, Lloyd D., 215
Ness, Mahlon O., 215, 410, 443, 451
Neubauer, Eva, 419
Neumann, Werner P., 357
Neumann, Wesley D., 311
Newbegin, Jan T., 285, 416
Newberg, Bill, 16
Newcomb, Alan K., 295
Newcomb, Betty L., 215, 466
Newell, Robert J., 303
Newell, William P., 143, 398
Newhard, Vic F., 418
Newman, Al, 106, 243
Newman, Arlene J., 263
Newman, Bil, 114, 116
NEWMAN CLUB, 462
Newman, Gerald G., 313
Newman, Steve, 116
Newsom, John H., 332, 399
Newton, Henry T., 55, 322
Newton, Janice E., 441, 461
Newton, Lyman W., 325
Nichols, Helen B., 269
Nichols, Marjorie E., 286, 441
Nichols, Ray, 329
Nicholson, Donald P., 295
Nicholson, Melvin E., 394, 402
Nickel, Michel H., 67, 446
Nickell, Sally B., 369
Nickolson, Bruce B., 215, 399
Nicolai, Leland M., 215, 331, 379, 410, 425, 438, 443
Nicoli, Ray J., 345
Nieder, John J., 355
Nielsen, Don P., 316, 401
Nielsen, Joan H., 257, 420
Nielsen, Laurene M., 370
Nielsen, Margaret, 368, 412
Nielsen, Topper, 279
Nieman, Elizabeth L., 215, 267
Niemeier, Theresa A., 215, 368
Niemi, Celia B., 253
Nietfield, Marilyn, 215
Nilsson, Ann E., 215, 279, 431, 449
Nisbet, Colin J., 347, 425
Nisbet, Sue, 269
Nisbet, Tom J., 303
Nishishimamoto, Shinsho, 227, 376
Noble, Jane, 215, 271, 431
Noble, Vonis O., 285
Noblitt, Marjorie A., 215, 368
Nodland, Wayne E., 215, 397, 451
Noel, Linda I., 265
Nogle, James D., 215, 423
Nohl, Anna Dean, 36, 59, 279
Nolan, Judith, 273
Nolte, Alice Jean, 110, 370, 412
Nommensen, Gene O., 215, 341, 404, 418, 426, 427, 438, 443
Norberg, Jane K., 55, 273
Nordall, Marlene L., 265
Nordby, Marilyn E., 277
Norder, Dick, 147
Nordfors, David E., 234, 307
Nordfors, Spencer J., 307
Nordquist, Clarence E., 215, 395, 425, 443, 451
Nordquist, Gary G., 139, 305
Nordstrom, John N., 418
Norris, Adrienne E., 35, 40, 61, 445, 450
Norris, Owen C., 307
North, Ina M., 412
Northfield, Sue E., 253
Norton, Mrs. Margaret, 455
Nostrand, H.L., 19
Nowell, Phil, 245
Nowell, Roger, 313
Noyes, James A., 299
Nudelman, Phillip M., 32, 183, 215, 342, 435
Nunan, John H., 353
Nunn, Charles E., 430
Nunnelee, Gery F., 184, 185, 215, 341, 403, 435, 438
NURSING, 28
Nutter, Richard L., 215, 317
Nutting, James D., 215, 363
Nylund, Richard A., 150, 305

o

Oberg, Russell C., 311
Oberlatz, John H., 313
Oberlatz, Stephen, 313, 402, 414
O'Brien, Deanna M., 413
Ochs, Bill, 91, 341, 426
O'Connor, Sharon F., 215, 250, 265, 384
O'Day, George P., 317, 414
O'Dell, Clyde A., 215
O'Dell, W. Michael, 311, 432
O'Dell, W. Mchael, 311, 432
O'dell, Rollie, 186, 187, 241
Odland, Edward S., 357, 399, 401
Oelwein, Walter R., 377
Oertel, Richard W., 215, 374
Oertli, Ronald B., 227, 241, 464
Oflock, Jacquie F., 277
Ogawa, Lila M., 417
Ogden, Sandra M., 35, 183, 215, 269, 449
O'Hara (Dog), 338
Ohlinger, Allen R., 215, 234, 311, 395, 399
Ohlson, Barbara, 283
Oien, Virginia M., 285
Okada, Arlene P., 215
Okada, Joyce N., 417
Okamura, Lillian Y., 215, 417, 434
Okawa, Arlene M., 215, 417
Okerlund, John H. Jr., 32, 215, 395, 397, 437
Okubo, Kay, 417
Olberg, Barney D., 311
Oldenburg, John L., 315
Oldenburg, Norrine J., 255
Oliver, Peter H., 313
Oliver, Renee A., 271
Olman, Phyllis A., 215, 288
Olmstead, Charles R., 326
Olmsted, Phyllis, 463
Olney, John, 326
Olsen, Donald S., 297
Olsen, Fred L., 301
Olsen, E. Adele, 215, 260, 434
Olsen, Rod, 373
Olsen, Ron, 160, 241
Olsen, Terry, 215, 325
Olsen, Wayne, 307
Olson, Andy, 404
Olson, Duane H., 326
Olson, Earl B., 309, 397, 451
Olson, Elizabeth S., 37, 263
Olson, Engwall A., 301
Olson, Joyce S., 215, 263
Olson, Kris, 455
Olson, Ralph E., 315
Olson, Robert N., 215, 297, 337, 423
Olson, Ted H., 321
Olsson, Ralph P., 332, 409
Olts, Judy A., 255
Olwell, Edward, 414
Olwell, Ned L., 345
Olwell, Pat, 216, 345
OLYMPUS HOUSE, 375
O'Malley, Charles M., 374, 394, 466
OMICRON NU, 434
Onder, Sevket, 149, 150
O'Neil, Madeleine, 72
O'Neil, Patricia E., 277
O'Neill, Richard S., 216, 402
O'Neill, Sheila A., 269, 441
Onder, Sevket Y., 376
Onkel, Celia C., 267
Onsdorff, Jane S., 34, 369
Onuma, Joseph H., 215, 451
Oordt, Jack F., 305
Opland, Avon F., 413
Orchard, Charmion G., 110, 413
Ordell, Elaine L., 288
Orebaugh, Katherine, 263
ORGANIZATIONS ASSEMBLY, 33
Orliss, Ted E., 292, 298, 437, 438
Orr, Dean Jack E., 28
Orr, Robert S., 363
Orrell, Russell F., 104, 105, 323
Osborne, Esther N., 34, 70, 71, 128, 286, 419, 444, 466
Oscar, Paul M., 355
Oscarson, Erlys E., 265
Osterman M. Gayle, 216, 260, 434, 437
Ostrander, Michael M., 216, 303, 415
Ostrom, Geraldine S., 216, 250, 259
Ostrom, Janis D., 273
Ostrom, KarinM., 260
Otley, Richard S., 317
Oxford, Marvin W., 465
OVAL CLUB, 435
Overlock, Jim, 45
Owen, William P., 216, 303
Owens, Buck, 310
Owens, Chuck, 41, 44
Owens, Lloyd, 216, 369
Owens, Patricia L., 413

p

Pace, Don, 115, 116
Packard, Kerry, 414
Page, Ronald E., 379
Paget, Nelson, 337
Paget, Peter F., 294, 337, 414
Pagnotta, Arthur M., 303
Paine, John F., 57, 325
Palmer, Earl, 456
Palmer, Olga L., 383, 461, 465
Palmer, Patricia J., 70, 71, 257
Pangborn, James R., 355
Pang, Tom Y., 216, 382
PANHELLENIC, 250
PANSY BREAKFAST, 180
Pantages, Anastasia A., 263, 441
PAN XENIA, 436
Pariseau, John J., 136, 248, 347
Park, John F., 402
Park, Kathryn A., 386
Parker, Betty J., 271
Parker, Carol J., 216, 384, 452
Parker, Charles M., 326
Parker, Harvey F., 394
Parker, John J., 377
Parker, Margaret J., 285, 434
Parker, Sid, 244
Parker, William L., 148, 216, 323, 426, 435, 438
Parks, Robert, 377
Parks, Ellyn S., 279
Parks, Richard E., 323
Parman, Don, 395
Parrish, Elvin W., 378
Parrish, Marilynn, 52, 283
Parrish, Richard B., 355
Parsons, Charles L., 301
Parsons, Dale, 216, 273
Partee, Patricia M., 392
Partridge, William D., 216
Pascoe, Douglas W., 216
Pascoe, Jeffrey W., 216, 347
Pasin, Stanley J., 372
Pastorius, Arlene N., 252, 253
Paterson, John G., 216, 329
Paton, Marilyn J., 38, 50, 119, 275, 431, 450
Paton, Michael M., 216, 396
Patricelli, Dick A., 37, 148, 297
Patricelli, Ronald E., 148, 297
Patrick, Nancy A., 216, 255, 452
Patrick, T. Keith, 216, 301, 400, 423, 438
Patterson, Sally, 108, 110
Pattie, Robert D., 379
Pattison, Sally L., 419, 420
Patton, Delbert E., 376
Patton, Joanne, 66, 447
Patzer, Robert G., 216, 402, 430, 442
Paul, Madeline, 52
Paul, Walter H., 363
Pauley, William G., 337
Pavlevsky, Nicholas D., 357
Payette, Donald G., 216, 357
Payne, Jack R., 315
Payseno, Richard F., 100, 187, 317, 426
Peace, Jim L., 337, 355
Pearce, John W., 336
Pearce, Michael A., 347, 405
Pearlman, Barbara H., 257, 289
Pearlman, Elinore, 250, 289
Pearson, Jerry M., 216, 315, 425
Pearson, Mary Lee, 367
Pearson, Peggy, 265
Pearson, Robert E., 317
Pease, Janet L., 255
Pease, Mina B., 216, 367
Pebbles, Harold A., 234, 297, 418
Pebbles, Sally M., 275
Peck, Lura E., 265
Peck, Susan E., 263
Peckham, Donald D., 216, 397
Pederson, Arthur M., 51, 56, 216, 305, 438, 446, 457
Pedersen, Douglas K., 61, 317
Paarmann, Thomas W., 337
Pederson, Edson S., 329, 432
Pedersen, Judith E., 216
Pedersen, Kenneth A., 374
Pedersen, Marianne J., 263
Pedersen, Richard E., 303
Pedersen, Robert W., 374
Pelkey, Duane A., 216, 234, 399, 446, 451
Pellegrini, Richard P., 323
Pelly, Charles A., 337, 418
Peloza, William J., 294, 335
Pemberton, Henry B., 216
Pence, Gary L., 325
Pendell, Virginia Lee, 216
Pennell, C. Ann, 216, 386
Pennell, Donald R., 323, 398
Pennell, Bob (Robert) M., 139, 294, 323
PENTHOUSE, 114
Peppel, Louise A., 265, 445
Pepperdine, Warren, 116
Peretti, Ray L., 319
Perier, Sharon L., 73, 285
Peringer, Dorine L., 251, 271
Peringer, F. Michael, 68, 189, 216, 305, 422, 435, 438
Perkins, Doyle, 240
Perkins, Glee, 37, 50, 52, 56, 255, 450, 455, 466
Perkins, Lois M., 461
Perkins, Luann, 216, 260
Perkins, Page, 269
Perrault, William R., 378
Perrin, Lorna, 118
Perry, Helen L., 279, 445
Perry, Lea, 243
Perry, Melissa H., 412, 455
Perry, Michael M., 216
Perry, Richard J., 376
Perry, Tay W., 329
PERSHING RIFLES DRILL TEAM, 414

University Branch
PACIFIC NATIONAL BANK of Seattle
4500 UNIVERSITY WAY • Member F. D. I. C.
PARKING BRANCH and 100-CAR LOT—4500 BLOCK, 15th N.E.

ARNSTEIN'S
BOYS' & MEN'S SHOP
4536 Univ. Way

U. MIMEO & TYPEWRITER CO.
4226 UNIVERSITY WAY
SEATTLE 5, WASHINGTON
ME. 2321
"Engraved Wedding Announcements and Stationery"

Nordstrom's
4339 University Way

Vanity SALON
4311½ University Way, Seattle
MElrose 2845

NBC
FOUNDED 1889
UNIVERSITY BRANCH
THE NATIONAL BANK OF COMMERCE
OF SEATTLE

Melrose Florist
4221A University Way
MElrose 6865

Iddins
MEN'S SHOP
4525 UNIVERSITY WAY
EVergreen 0244

College Flower Nook
4735 U WAY
VE. 2670
OVER 30 YEARS IN "U" DISTRICT

Greetings
FROM THE FRIENDLY
UNIVERSITY DISTRICT

Flowers
BUD TAYLOR
. . . OF COURSE
50TH AT UNIV. WAY • FI. 1442

SEWING BASKET
4550 Univ. Way
EV. 1541

SEATTLE 1st NATIONAL BANK 1870
SEATTLE-FIRST NATIONAL BANK
MEMBER FEDERAL DEPOSIT INSURANCE CORPORATION

IN THE UNIVERSITY DISTRICT
Howard's RESTAURANT
4200 UNIVERSITY WAY

UNIVERSITY BRANCH
WASHINGTON MUTUAL SAVINGS BANK
NORTHWEST'S OLDEST & LARGEST SAVINGS INSTITUTION,
EAST 45th AT BROOKLYN

College Beauty Salon
& Hair Styling Studio
4320 UNIVERSITY WAY
EV. 2344

CAMPUS MUSIC AND GALLERY
RECORDS
CONTEMPORARY ART
4310 UNIVERSITY WAY
ME. 7272

Allen's JEWELRY
home of the revolving clock
4300 University Way
ME. 4817

Dipprell & Ohl
KIMBALL
PIANO — ORGANS
4224 UNIV. WAY • ME. 2852

the towne shop
women's apparel
4527 university way

The BOOK WORM
1406 East 42nd

Christensen's for Shoes
4514 University Way • Open Thursday Evening • MElrose 1600

Serving the "U" District

for 34 Years

- ***Window Cleaning***
- ***House Cleaning***
- ***Floor Waxing***
- ***Free Estimates***

UNIVERSITY WINDOW CLEANING

6057 31st N. E.

KEnwood 1506 **Tom Myers**

DONALD W. CLOSE

COMPANY

ELECTRICAL CONTRACTORS

2921 13th AVENUE SOUTHWEST

SEATTLE 4, WASHINGTON • ELIOT 8960

Person, Barbara J., 216, 259
Persson, Nelsie, 37
Petellin, Sandra, 34, 52, 269
Peters, Bill, 459
Peters, Douglas D., 128, 216, 297, 435
Peters, Nancy J., 275
Peters, Pete, 458
Petersen, Bob, 76, 77
Petersen, Halvor N., 313
Petersen, Judith O., 48, 449, 450
Peterson, Allen G., 216, 399
Peterson, Dale, 244
Peterson, Dave F., 325
Peterson, David J., 359
Peterson, Don, 247
Peterson, Frank W., 381, 414
Peterson, Gene, 100
Peterson, Gail, 283, 440
Peterson, Isabel, 415
Peterson, Janet M., 34, 35, 216, 267, 433
Peterson, Jim, 150
Peterson, Joanne M., 386
Peterson, Judy, 42, 250, 260
Peterson, Lester A., 457
Peterson, Margaret, 463
Peterson, Noel A., 303
Peterson, Norman E., 216, 293, 344, 345, 438
Peterson, Patricia M., 273
Peterson, Richard A., 322
Peterson, Robert W., 216, 315
Peterson, Rolland B., 335
Peterson, Susan E., 269, 445
Peterson, Susan L., 273
Peterson, Thomas N., 216, 315
Peterson, Viola E., 370
Pethley, Lowell S., 227, 425, 450
Petrenchak, Dan E., 400, 411
Petrie, Gary H., 150, 305
Petrish, Nick J., 347
Petter, Anne Y., 217
Pettitt, Lon S., 217
Pevey, Dennis, 465
Peyton, John H., 40, 341, 418
Peyton, Patrick J., 307
Phares, Pamela G., 273
Pharis, Richard P., 33, 316
PHARMACY, 28
Phelps, Vernon J., 399
Phenneger, Richard E., 305
PHI BETA KAPPA, 437
PHI DELTA THETA, 322
PHI EPSILON CHI, 420
PHI GAMMA DELTA, 324
PHI KAPPA PSI, 326
PHI KAPPA SIGMA, 328
PHI KAPPA TAU, 330
Philbrick, Judith L., 269, 420
Phillips, Ann C., 402, 430
Phillips, Jean M., 217, 352, 253
Phillips, Peggy J., 217, 386, 424
Phillips, Reed M., 303
Phillips, Sandra M., 445
Phillips, Wally W., 345
Phillipps, Kenneth E., 345
PHI MU, 280, 281
PHI SIGMA KAPPA, 332
PHI SIGMA KAPPA MOONLIGHT GIRL, 163
PHI SIGMA SIGMA, 289
PHOTOGRAPHERS, 76, 79
PHRATERES, 412
PI BETA PHI, 283
Pick, Susanne M., 227, 265
Pickard, Janet G., 368
Pickens, John W., 42, 357
Pickens, W. Sam, 374
Pickering, Lynn E., 57, 257, 269
Pickering, Robert A., 217, 315
Pickett, Duane M., 217, 349
Pickett, Mildred F., 386
Pickins, John, 35
Piepho, George E., 315
Pierce, Esther E., 369
Pierce, Gene, 41, 44
Pierce, Katharine M., 273, 445
Pierce, Ray E., 375
Pierce, Ruth I., 37, 285
Pierson, Carol F., 56, 265
Pierson, Doris L., 285
Pierson, J. Graham, 357
Pietila, Kenneth G., 217, 372
Pifer, Drury A., 23
Pifer, Patricia E., 217, 265
Pigott, Mary Ellen, 188, 217, 269
PI KAPPA ALPHA, 334
PI KAPPA ALPHA DREAM GIRL, 154
PI KAPPA PHI, 338
PI KAPPA PHI ROSE, 165
Pike, Orville K., 217, 363
PI LAMBDA THETA, 442
PILGRIM CLUB, 463
Pinkerton, John T., 217, 409
Pipe, Joel B., 347
Pirie, James M., 376
Pistoresi, Denis J., 235, 301
Pitcher, Joan C., 402, 430, 442
Pitt, George L., 104, 105, 376
Pittman, Jim, 103
Pitts, Saranell, 286
Plaster, Mickey E., 395, 397
Platt, Jerrold, 361
Platt, Kay J., 283
PLAYHOUSE, 116
Plebuch, Richard K., 217, 341, 396, 443
Plumb, Stuart B., 307
Pluylaar, Joan R., 52, 286, 466
Poelker, Rich, 465
Poff, Philip W., 217
Pogue, David E., 377, 381, 463
Poirier, Albert W., 409
Poll, Myrna, 288, 460
Pollard, Barbara C., 275
Pollard, William B., 217, 345
Pollock, Bob, 326
Pollock, Marilyn L., 277
Pond, Marilyn, 368
Pool, John G., 345
Pooler, Beverly J., 217, 255
Porosky, Peter H., 326
Porter, Jacquelyn J., 277
Porter, Marvin J., 309
Porter, Richard T., 345, 429
Porter, Dr. Robert, 419
Porter, Robert, 13
Posell, Barbara J., 289
Potter, Thomas H., 217
Potts, Jacklynn A., 367
Powell, Fred, 405
Powell, Marilee A., 265
Powell, Rois, 147
Power, Sharon M.
Powers, Carl R., 217, 377, 397
Powers, Dean Francis F., 24
Powers, Janet C., 38, 273
Powers, Richmond O., 217
Prater, Nealan R., 325
Pratt, Marilyn J., 217, 386
Prendergast, John M., 341
Prentice, Arlen I., 345
Pressnall, Sylvia D., 370, 455, 466
Pressy, Rod, 248
Preston, Ronald J., 303
Preuss, Ralph, 342, 439
Prevost, Elaine
Preuss, Ralph
Price, Joan E., 255
Price, Patricia E., 217, 370
Price, Sandra, 413
Price, Virginia R.
Priebe, Ronald, 401
Priest, Jean Y., 461
Prigg, Kay A., 273
Primley, Alice, 415
Pringle, J. Arthur, 15, 377
Privat, Jeannette M., 52, 252
Privette, Gerald T., 307
Proctor, James D., 217, 329
Proctor, Janis M., 367
Proctor, Kim C., 347
Proctor, Pete, 438
Proctor, Rod, 315
PROGRAM PANEL, 35
Proken, Bill
Prosceno, Ralph J., 307
Prospek, William L., 217, 325
Proulx, Merle T., 331
Provine, Dotti M., 152, 184, 217, 257, 440
Prouty, Garold L., 376
Pruzan, Nadine, 289
PSI UPSILON, 336
Puckett, Melody A., 265
Pulford, Larry, 238
Pullen, Lucy A., 38, 57, 72, 257, 285
Punches, Gerald N., 347
Purcell, Patricia L., 265
Purnell, Dave, 232, 428
PURPLE SHIELD, 439
Purvis, John W., 374
Putman, Lawrence R., 217, 345
Putnam, Charles, 307
Putnam, Tom C., 317
Putney, Dennis, 314
Pye, William V., 217, 395, 398
Pyle, Margret Ann, 260

q

Qualley, John, 397
Qually, Lloyd J., 217, 293, 359, 410, 432, 443
Quast, Anne, 273
Quast, Werner, 406
Quickstad, Brian N., 349, 436
Quickstad, Karen J., 38, 70, 71, 217, 427, 431, 433, 449
Quickstad, Marcia, 41, 57
Quigley, David W., 217, 345
Quillian, Mary, 283
Quine, Dona G., 259, 441
Quinn, Barbara J., 217
Quist, Barbara L., 253
Quist, Charles L., 106, 143, 341
Quist, William E., 217

r

Raatz, Harold L., 335
Rademaker, John C., 322
RADIO, 78, 79
Radloff, Richard R., 138, 150, 241, 325
Rae, Gwen L., 269
Rafael, Linda A., 283, 441
Ragan, Patricia J., 265
Rahim, Lavi, 438
Raichle, Marcus E., 305, 418
RAINIER HOUSE, 376
RALLY, 440, 441
Ralston, Roberta J., 277, 463
Rambo, George L., 309, 401, 463
Ramm, Al S., 355
Ramm, Kathryn J., 368
Ramsay, Larry E., 217, 315
Ramsey, Betty M., 369, 420
Ramsey, Doug, 175
Ramsey, Nancy A., 67, 217, 368, 466
Randall, Dierdre, 67, 74
Randall, Eleanor, 286
Randall, John M., 372
Randell, Sharene M., 34, 37, 38, 50, 52, 55, 61, 450
Randall, William, 414
Randles, Terry E., 132, 241, 322
Rangwald, Marilyn J., 263
Rankin, James H., 301
Ransom, Loretta M., 217, 413, 466
Rantala, June A., 38, 285
Rants, Roland A., 359
Ranzenbach, Robert F., 297
Rarey, David F., 217
Rasmussen, Al, 301
Rasmussen, Beverly A., 259, 466
Rasmussen, Glenn J., 217, 345, 425
Rasmussen Gordon O., 217
Rassmussen, Glen, 438
Rasmussen, Orville T., 227, 375, 400, 425
Rasmussen, Thomas C., 218, 335
Rasmussen, Walluf W., 295
Ratchford, Mary E., 271
Ratcliffe, Arthur R., 225
Rau,, Dean D., 307
Rauh, Nancy K., 49, 55, 273
Ray, Janeil M., 260
Ray, Janice A., 267
Ray, Judy E., 255
Rayburn, Bruce A., 218, 317, 398, 443
Raymond, Virginia L., 218, 286
Read, William M., 14
Reber, Thea K., 218, 250, 271
Redman, Rich, 463
Reddick, Robert R., 218, 240, 357, 411
Redding, Marian E., 370
Redlinger, Marcia J., 70, 71
Redlinger, Sharon Kaye, 52, 255
Reddington, Bernice, 415
Redman, Ann E., 275
Redmon, Nelson A., 301
Redmond, Richard V., 309
Reed, Hank, 314
Reed, Jerry D., 367
Reed, John D., 35, 185, 218, 292, 326, 404, 435
Reed, Marjorie L., 285
Reedy, Diane G., 267, 441
Rees, Alice E., 218, 369
Rees, Gary A., 40, 317
Reese, Janet H., 218, 368, 427, 447
Reese, Joan K., 253
Regan, Roslyn E., 271, 441
REGISTRATION AND RUSH, 82
Rehbock, Richard F., 374
Reichl, Hans G., 321, 432
Reid, Alexander, 331
Reid, Jerry, 244
Reid, John D., 51, 347
Reid, John K., 313
Reid, Mary Jane, 260
Reid, Richard T., 341
Reid, Robert E., 347
Reif, Paul A., 342, 438
Reimer, Bob, 138, 247, 310
Reiner, Robert L., 186, 187, 218, 342, 432
Reinhardt, Cecil A., 319
Remiger, Beverly K., 267
Reinke, Norman L., 357
Reiswig, Richard A., 144, 303
Reitsch, Arthur G., 297
Reitz, Daniel G., 70, 355
Reitzel, Linda C., 367
RELIGIOUS EMPHASIS WEEK, 455
Remillard, Bruce M., 218, 397
Remlinger, Raymond L., 394
Remmen, Bernice M., 257
Remnet, Jack, 218, 396
Rettig, Dick, 43
Revenaugh, Robert L., 227, 452
Revere, William A., 143, 218, 325, 426, 429
Reyes, Claudio, 462
Reynolds, Robert L., 218, 436
Reynolds, Suzie E., 370
Rhinehart, Keith, 126
RHO CHI, 442
Rhodes, Donald V., 107, 305
Rhodes, Jack H., 325
Rhyneer, George S., 372
Rice, Charles L., 218, 394
Rice, David R., 303
Rice, Orlin W., 225
Rich, Bill C., 317
Rich, Edward P., 311, 432, 455, 466
Richard, Connie E., 35, 42, 405, 451
Richards, David L., 347
Richards, Eugene W., 225
Richards, Professor Gayle, 42, 43
Richards, Gordon J., 210, 313, 347
Richards, Jane, 279
Richards, John G., 295, 397
Richards, Sharon Kay, 253, 440
Richards, William G., Jr., 49
Richardson, Denys A., 38, 283
Richardson, George A., 327
Richardson, Jim B., 345
Richardson, Ronald, 310
Richdale, David A., 345
Richey, Margaret E., 466
Richman, Larry, 303
Richter, MaryJane E., 218, 389
Richtmyer, Richard G., 394
Rickard, Ed, 116
Rickdall, Larry, 218, 327, 438
Riegel, Bonnie Lu, 253
Riegel, Charles, 458
Ricke, L. V., 38
Riess, William A., 313
Riley, Daniel S., 359
Riley, T. Scott, 147, 411, 329
Rindler, Suzanne M., 218, 452
RING DANCE QUEEN, 159
Ring, Erla A., 40, 152, 260, 440, 450
Ring, Noel, 218, 265, 433, 449
Ring, Richard R., 376
Ring, Taft C., 106, 218, 341, 429, 443
Ringer, George W., 315
Ringoen, Gordon W., 325
Ringstad, Alex C., 297
Ritchie, Barbara A., 392
Rivenes, Ann, 218, 402, 430
Rivenes, James D., 188, 218, 322
Rivett, Patsy A., 413
Rivkin, Saul E., 342, 439
Roal, Donna J., 369
Roark, John G., 218, 402
Roarke, Terrence W., 303
Roats, Gary C., 303, 401
Robb, Barbara, 109
Robbin, Sharon M., 389
Robbins, George W., 309
Robbins, Sally R., 260
Robbins, Thomas J., 303
Robblee, Ken, 245
Roberson, Charles R., 355
Roberson, Rachelle E., 277
Roberts, Alfred M., 315
Roberts, Charles R., 359, 432
Roberts, Dan, 463
Roberts, Jack P., 311
Roberts, Mick, 314
Robertson, Dick C., 347

WHEREVER YOU GO,

WHATEVER YOU DO

DRESS RIGHT . . .

YOU CAN'T AFFORD

NOT TO.

Martin & Eckmann

University Way at East 45th Street

YOU NEVER
HAVE TO GUESS
WHEN THE BRAND'S
BAR-S
you get better meat
every time . . .

SEATTLE PACKING COMPANY
2203 AIRPORT WAY
SEATTLE, WASHINGTON

SERV-U-MEAT COMPANY
63 MADISON STREET
SEATTLE, WASHINGTON

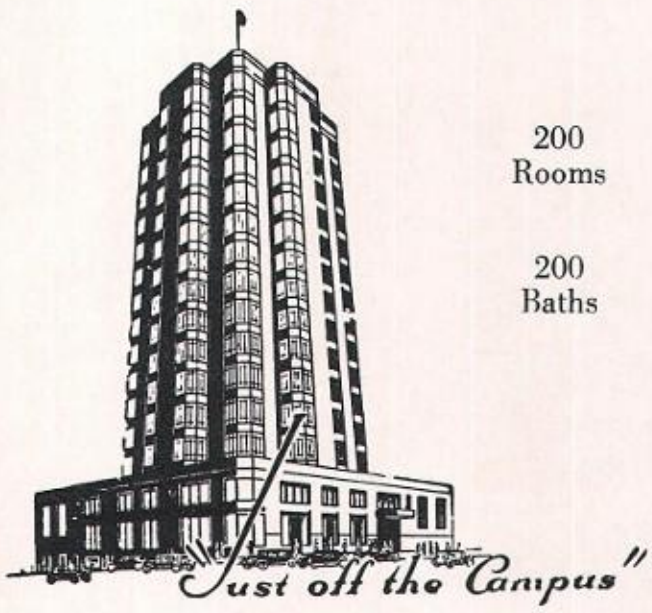

200
Rooms

200
Baths

HOTEL EDMOND MEANY
"Every Room a Corner Room"

BREAKFASTS LUNCHEONS DINNER MEETINGS
WEDDING RECEPTIONS
TEAS DANCES BUFFET SUPPERS
BANQUETS CONVENTIONS
also A MODERN PARKING LOT

UNIVERSITY DISTRICT
SEATTLE, WASH. EV. 0222

Evro Becket, *Managing Director*
Barney Hough, *Resident Manager*

Robertson, Guy L., 315
Robertson, Merrily J., 392
Robinson, Alan M., 305
Robinson, Clyde, 44
Robinson, Betty, 406
Robinson, Dick (Richard) C., 57, 317
Robinson, Harry, 297, 397
Robinson, Judy M., 370
Robinson, Kenneth G., 297
Robinson, Lynn C., 260
Robinson, Myles C., 339, 372
Robinson, P. Jack, 345
Robinson, Patricia A., 40, 42, 441
Robinson, Patricia T., 35, 265, 450
Robinson, Richard J., 321, 436
Robinson, Susan L., 218, 260
Robinson, Tom A., 347
Robison, David L., 41
Roblan, Donald C., 363
Rockefeller, Gail, 257
Rockey, Dean M., 225
Rodwell, Robert L., 218, 409
Roe, James A., 313
Roe, Sigman, 218, 375, 419
Roed, Robert M., 218, 398
Roedel, Louis, 116
ROFCRE HOUSE, 380
Roffler, Ron V., 464
Rogel, Judy, 288
Rogers, Elmer R., 218, 321, 402
Rogers, Judy A., 260
Rogers, June A., 55, 269
Rogers, Kent H., 359
Rogers, Rosemary, 265
Rogers, Robert A., 293, 342, 343, 402, 438
Rogers, Virgil A., Jr., 218, 335
Rohskopf, Horace G., 20
Roland, Craig W., 218, 315
Rolla, Ronald A., 349
Roller, James, 438
Roller, William J., 292, 297
Rollwagen, Jack R., 218, 375, 401, 425
Rolph, Leonard C., 353
Rolston, Joan M., 259
Romano, Merle L., 257
Rommel, Bruce A., 374, 410
Romstead, Joan R., 38, 41, 57, 257
Ronka, Ivan L., 218, 397
Root, Cornelius, 76
Root, Donald E., 218, 378
Root, Reg, 180
Rosberg, Joan M., 412
Roscoe, Douglas L., 331
Rose, George L., 301
Rose, Sanford S., 361
Roselli, Lou, 248
Rosen, Dianne R., 288
Rosen, Helen, 167
Rosen, Kermit, Jr., 361
Rosen, Perry H., 218, 409
Rosen, William M., 218, 399
Rosendahl, Loyal L., 33, 349
Rosenfield, James A., 361
Rosenoff, BettiJane, 367, 466
Rosenow, Dick C., 375, 401
Rosenquist, Adele D., 263
Rosenquist, Rowena M., 218, 383, 461, 465
Rosenthal, Dr. Frank, 460
Roser, Donald M., 225
Roser, James K., 315
Rosin, Frank, 147
Ross, David C., 332
Ross, John, 458
Ross, Lawrence R., 343
Ross, Roger G., 311, 466
Rossia, Bruce W., 337
Roth, Katherine J., 218, 386
Rotter, Ruth Ann, 218, 250, 280, 281
Rottle, Janice M., 218, 285
Rottle, Joan H., 57, 285
Roumm, Dan A., 361
Rousso, Esther, 288
Rowe, Donald S., 294, 307
Rowe, J. Frank, 409
Rowe, Lorraine M., 218
Rowell, Asa, 401
Rowell, Barbara J., 277
Rowland, Richard G., 219, 418
Royal, Darrell, 95
Rozendal, Robert H., 349, 405
Rubidge, William H., 305
Rubier, Jerry L., 372
Rubinstein, Carolyn S., 288
Rucker, Stephen M., 361
Rucker, Wallace B., 361
Rud, Carol J., 219, 386, 424
Rudd, Richard P., 329
Rue, Margie J., 257
Rue, Jean, 180
Ruef, Dave L., 219, 317
Ruff, William B., 347
Rulifson, Harmon H., 305
Runstad, Jill, 273, 445
Ruoff, Vicki M., 260
Rusden, John W., 321
Rush, Joe, 35
Rushton, Robie M., 409
Russell, A. Dave, 335
Russell, Arlene C., 219
Russell, Charles R., 376, 410
Russell, Donald L., 347
Russell, John M., 297
Russell, Judy, 42
Russell, Marguerite L., 41, 285
Russell, Regina C., 219
Rust, Stanley, 374
Ruth, Ethelyn A., 285
Rutledge, Marilyn C., 257
Ruud, Ila, 38
Ruud, Douglas F., 219, 347, 422
Ruzicka, Ruth E., 368
Ryals, Gayle M., 267
Ryan, Ann L., 219
Ryan, Joanne C., 219, 269
Ryan, Judy A., 257
Ryan, Larry D., 219
Ryder, Donald R., 219
Ryker, George C., 303
Ryker, Rodney P., 303
Rykus, Annette, 52
Ryles, Jerry, 36, 38, 325, 439

S

Saad, Rose Maine, 267
Saari, Arnold E., 219, 410
Saasen, Arnold L., 353
Sachs, Jolly Ann, 251, 275
Sachs, Marshall H., 343, 422
Sahlberg, Judy A., 271, 440
Sahlin, Paul E. Jr., 375
Sahr, John R., 327
Sailors, Robert E. Jr., 311, 452
Saisithi, Prasert, 227
Salkeld, James L., 303
Salmela, Mary L., 392
Salmon, Joyce, 286
Salt, Suzanne, 368, 422, 444
Samek, Lynnette J., 285
Sampson, Clo · K., 219, 345
Sampson, Dick T., 149, 315
Sampson, Richard A., 303
Sampson, Roger L., 355
Samuels, Roberta Sue, 288
Sanborn, Susan C., 269
Sanchez, Shirley Ann, 441
Sand, Beverly M., 400
Sandell, Charles W., 315
Sander, Nancy C., 413
Sanders, Deanne C., 369, 413, 441
Sanderson, Joyce, 35, 108, 184, 185, 219, 285, 420, 449
Sanderson, Richard A., 219, 411, 427
Sandin, Frank A., 332
Sando, Jerry, 115
Sands, Paul F., 359
Sands, Sharon Y., 52, 257
Sandstrom, Marilyn J., 252, 253
Sandvik, Robert L., 423
Sandvik, Stanley E., 219, 347
Sandvik, Wilhelm L., 423, 425
Sandwith, Colin, 401
Sanford, Suzanne, 109, 111
Sansburn, Joyce I., 413
Santee, Charles M., 372
Sarchet, William, 118
Sargent, Alan, 414
Sargent, Wimpy, 242
Satero, Ann J., 252, 253
Sather, Carol, 219, 283
Sather, Karen J., 279
Sather, Ovidia J., 219, 413
Sato, Johnny Y., 382
Satterlee, Duane P., 359
Satterlee, Tom M., 325
Saul, Ronnie, 361
Saunders, Herb G., 327
Saunders, Kenneth V., 345
Saunders, Robert C., 345
Sauter, Richard R., 379
Savage, Leona J., 369
Savage, Rosemary, 109, 219, 419, 431, 442
Savage, Sharry B., 109, 219
Savage, William R., 301, 397
Savelle, David, 401
Sawin, Anne V.B., 260
Sawyer, Larry H., 363
Sax, Beverly F., 40, 289, 460
Saxon, Joe S., 343
Saxton, Claire A., 250, 273
Sayre, Donald R., 465
Sayre, John A., 313, 418
SCABBARD & BLADE, 443
Scanlan, Charles E., 375
Scates, Bonnie L., 40, 41, 267
Scea, Robert M., 307
Schaak, John C., 219, 397
Schafer, Diana, 286
Schafer, Ruby J., 219, 369
Schafer, Sondra M., 275
Schalo, Shari D., 42, 50, 52, 55, 61, 269, 450
Schaut, Larry A., 315
Schegolkov, Lea V., 37, 50, 52, 63, 422, 444, 449, 450
Scheinost, Eddie D., 219, 430
Scherrer, Dixie W., 267
Scheuch, Nick A., 315
Scheumann, Douglas R., 301
Scheyer, Richard A., 219, 430
Scheyer, William J., 225
Schiebel, Joseph, 31, 32, 33, 41, 184, 219, 357, 435
Schiebel, Remiaius, 357
Schiessi, Madeleine D., 37, 257
Schillberg, Julia M., 413
Schindler, Robert E., 55, 316
Schlak, Bill, 104, 105
Schlegel, Rowena M., 37, 250, 286
Schmidt, George R., 375, 458
Schmidt, Hank E., 322
Schmidt, Helen, 458
Schimdt, Kay E., 368, 413
Schmitz, President Henry, 190
Schmitz, Alan F., 219, 325, 411
Schnatterly, Ann, 219, 269, 437
Schnatterly, Steve E., 349, 414
Schnebele, Dave E., 219, 355

Schneider, David F., 361
Schneider, Fred D., 303
Schneider, Kenneth L., 219, 293, 341, 438
Schneider, Larry K., 325
Schneider, Sally A., 186, 187, 219, 265, 433, 442, 447, 449
Schneider, William M., 376, 410
Schoenfeld, Ralph Jr., 361
Schomer, Judy A., 38, 255
SCHOOL OF LAW, 26
SCHOOL OF MEDICINE, 27
SCHOOL OF NURSING, 385
Schoreman, Mark H., 345, 429
Schroeder, Sharon L., 52, 255
Schram, Lloyd W., 15
Schroeppel, James F., 295
Schropp, Donald R., 363
Schubert, James E., 243, 357
Schuck, Shelby A., 79, 219, 265, 447
Schueler, Suzanne, 257
Schuette, Arthur W., 353
Schuh, John D., 297, 429
Schuh, Robert A., 315
Schultz, Barbara L., 285, 445
Schultz, Betty Jeanne, 219, 250, 257
Schultz, Gregory G., 376
Schulze, John C., 321
Schumann, Sue C., 73, 277
Schusted, Richard A., 394
Schuster, Joseph A., 343
Schwab, Andrea, 255, 440
Schwalbach, Jo Ann, 412
Schwartz, Flora R., 288
Schwartz, Gary R., 361
Schwartz, Larry J., 343
Schwartze, Pat E., 265, 431, 461
Schwindt, Sharon E., 42, 257, 450
Scordan, Jerry, 116
Scott, Ardis S., 219, 271
Scott, Brock, 337
Scott, Clarence M. Jr., 225
Scott, Donald R., 372
Scott, Edith H., 286
Scott, Garry A., 313
Scott, Mary E., 219, 255, 445
Scott, Robert J., 219, 329
Scott, Roberta M., 260
Scott, N. Roger, 452
Scott, Samuel H., 219, 400
Scott, Teresa L., 34, 50, 56, 57, 277, 444, 449
Scougal, Judy F., 265
Searle, Stan, 398, 405, 452, 464
Searles, Bonnie, 38
Searles, Joan M., 73, 75, 277
Searles, Leland D., 219
Searles, C. Marie, 15
Sechler, Carol A., 255
Secrist, Ron H., 376, 458
Sedlacek, Phil J., 425
Sedlachek, Charles, 337
Seering, Larry, 406
Sefrit, Barnard C., 220, 374, 415
Sefton, Ronald, 377
Seibel, Gail L., 265
Seibold, Beata, 36, 45, 56
Seigel, Annette, 460
Seimons, John, 310
Seitz, Michael R., 316
Sekor, James G., 396, 400
Selig, Martin, 361
Selle, Paul F., 372
Sellen, Virginia L., 251, 286, 441
Sellers, William B., 337
Sells, John E., 138, 235, 322
Semell, Ken, 463
Semon, Bill S., 303
Sender, Roy L., 220, 343, 423, 438
SENIOR PROMINENTS, 184-189
SENIOR OFFICERS, 183
Senn, Jean E., 227, 367, 452
Senna, Jim, 148
Seppala, Fred C., 311
Seppi, Arnold E., 329
Septon, Joan E., 369, 441
Serr, William D., 327, 405
Servizi, James A., 446
Setchko, Rev. Ed., 463
Severn, John, 116
Severns, Billie R., 251, 257
Severns, Tom R., 303
Severson, Christine B., 386
Sexton, Patricia M., 220, 389
Seymour, Roy, 401
Sfondouris, Nick, 465
Shaal, Bob, 463
Shafizadeh, Mahmoud, 220, 299, 396
Shafran, Delores B., 289
Shaeffer, Karen, 40
Shamseldin, Sam A., 303
Shannon, M. Dale, 466
Shannon, Virginia M.,269, 440
Shannon, James, 405
Shansby, Gary J., 347
Shape, Ralph M., 303
Shapiro, Jim H., 347
Sharin, Sheryl L., 289
Sharp, Delores M., 52, 277
Sharp, Diane V., 277
Sharp, Gail J., 285
Sharpless, Robert L., 227, 452
Shashich, Shirley, 252, 253
Shasteen, Harlen E., 220, 411, 437
Shaughnessy, Patricia A., 265
Shaw, Margaret M., 220, 265, 466
Shaw, Robert R., 395, 400
Shaw, Rosemary K., 265
Shay, Richard K., 220, 339
Shea, Stephen F., 355
Shefelman, Harold, 12
Shellman, Lee C., 104, 105, 322
Shelton, Ginger, 265
Shelton, Phil, 66, 68, 297, 422
Shelton, Richard W., 220, 321
Shepard, Sherry L., 277
Shepard, Sydney M., 275
Shepherd, Leland H., 351
Shepherd, Mary A., 40, 285
Shepman, Frederick, 345
Sherfey, Sue Ann, 271
Sheridan, Phillip M., 107, 305
Sherman, Bob, 438
Sherman, Edward M., 220, 293, 361
Sherman, Glen R., 220, 359
Sherman, Mikell K., 267
Sherman, Paul S., 321
Sherrard, William R., 220, 373, 376, 441
Sherry, Carolyn M., 32, 412, 433, 437, 449
Shervold, Paula J., 367
Sherwin, Barbara A., 52, 289
SHERWOOD HOUSE, 381
Shevalier, Alex, 149
Shields, Frank W., 355
Shields, Patricia C., 220, 252
Shiels, Molly B., 285
Shigaki, Irene S., 417
Shigaya, Ken K., 220
Shimbo, May Y., 389, 424
Shimizu, Cho, 382
Shimura, Kazuko, 381, 417
Shininger, Molly E., 220, 271, 420
Shirley, James L., 398
Shirley, Pauline L., 65, 67, 181, 220, 447, 449
Shivananda, S., 419
Shortt, Robert D., 220, 329
Shoemaker, Robert F., 359
Shomler, Robert P., 394
Shorett, John B., 297
SHOWBOAT, 115
Shuh, Clary, 245
Shulman, Neal J., 294, 343
Sidell, Stan L., 106, 361, 414
Sideres, Darlene M., 279, 441
Siegel, Annette, 289
Siegel, Myrna R., 370
Siegele, Dale H., 220, 374, 395, 410
Siegwarth, David P., 375
Siel, Bea, 455
Siemens, Erna, 220
Siemens, Nicolai, 220, 399
Siemens, Ruth, 367, 452
Sierer, Stuart E., 303
Sievers, Chris H., 238, 305, 426
Sievers, Sally S., 273
SIGMA ALPHA EPSILON, 340
SIGMA ALPHA MU, 342, 343
SIGMA CHI, 344
SIGMA DELTA CHI, 446
SIGMA EPSILON SIGMA, 444
SIGMA KAPPA, 284
SIGMA NU, 346, 347
SIGMA PHI EPSILON, 348
SIGMA PI, 339
Sigvartson, Joan O., 36, 38, 285
Silbermayr, Ernest, 419
Silliman, Nancy E., 220
SILVER FISH, 445
Silverman, Wanda, 67, 68
Silverstone, Ellie D., 288
Silverton, Gene, 343
Simpson, Donald H., 220, 305
Simpson, Roger A., 374
Sims, John R., 394
Sinfield, George R., 220, 397
Singer, Dean, 237
Singer, Richard A., 347
Singhose, Hannah F., 386, 452
Sinkunas, Toni M., 186, 187, 220, 257, 420, 440, 449
Sira, Shirley A., 386
Sisley, Drake, 463
Sjoberg, Nils E., 220, 353
Sjoholm, Fredric P., 220, 452, 464
Sjolseth, Jack M., 220, 234, 411, 418, 432
Skagen, Ginny L., 279, 293
Skaggs, Carol Ann, 370
Skaggs, James B., 322
Skaggs, Sylvia, 263, 444
Skarperud, Martha M., 37, 57, 122, 186, 187, 220, 265, 449
Skellenger, Francis A., 220, 409
SKIING, 144-6
Sklove, Allan D., 220
Skoglund, E. Dennis, 301
Skreija, Andris, 395
Skytta, Judy L, 255, 450
Slater, Charles B., 315
Slemmons, George W., 325
Smalling, Cari J., 305
Smart, Doug J., 136, 161, 322
Smetheram, Donald F., 313
Smidt, Diane, 279

The Busiest Acre in Town

Sport-Master

For sporting goods

Skiing, camping, fishing supplies

Drive-in parking

Burgermaster
3040 E. 45th PL. 7100

Sport-Master
3042 E. 45th Fl. 3224

Smiley, Dennis R., 329
Smith, Betsie, 415
Smith, Brent E., 305
Smith, Byron L., 70, 315
Smith, Canfield F., 329
Smith, Carl B., 375
Smith, Carol J., 267
Smith, Caryl Jean, 252, 444, 450, 455
Smith, Christina, 416
Smith, Clarissa J., 263, 445
Smith, Curt, 307, 438
Smith, David W., 327
Smith, Donald C., 114, 115, 234, 313, 403
Smith, Donald G., 136, 316
Smith, Donna M., 220, 255, 427, 447, 449
Smith, Douglas L., 349, 401
Smith, Ed, 220, 305, 403, 422
Smith, Elsie K., 227, 369
Smith, Fred D., 313
Smith, Gary L., 220, 436
Smith, George E., 140, 313, 429
Smith, Gordy, 310, 438
Smith, Graham D., 220, 337
Smith, Gretchen A., 269
Smith, Henry Ladd, 18
Smith, James C., 347
Smith, Janet L., 277, 440
Smith, Jaqueline K., 252
Smith, Kelvin, 463
Smith, Kermit L., 376
Smith, Linda G., 275
Smith, Lynda L., 220, 255
Smith, Madeleine R., 220, 384
Smith, Marguerite G., 279
Smith, Milton L., 307
Smith, Nancy M., 275
Smith, Patricia A., 110, 370, 413
Smith, Richard P., 313
Smith, Roberta M., 369
Smith, Ross A., 347
Smith, Stuart A., 220, 329
Smith, Susi A., 255
Smith, Thomas H., 349
Smith, Vernon, 458
Smith, Walt H., 313
Smith, Whitney F., 313
Smith, William E., 220
Snaring, Thor M., 220, 410, 425, 446, 451
Sneddon, Jim, 77
Snider, Barbara J., 78, 187, 221, 277, 447
Snider, Henry R., 319, 432
Snider, Loyal, 234
Snider, Robert J., 355
Snider, Sandra L., 217
Snider, William D., 61, 96, 355, 426
Snodgrass, Gerald E., 380
Snyder, Art J., 305
Snyder, Danforth M., 386
Snyder, George M., 343
Sobich, Pete S., 136, 221, 244, 355, 402
Soden, Colleen L., 57, 257
Soderlind, Sonja, 110
Soderquist, Karen C., 271
Soderstrom, Nancy J., 412, 416
Softky, Lois L., 221, 389
Softky, Sally Ann, 34, 35, 37, 186, 187, 221, 285, 449
Softky, Sara J., 221, 285, 420
Sohlberg, Joe, 463
Sohnel, Christie U., 444
Somers, Carol A., 265
Sommer, Berta H., 288
Sommers, Charlie F., 345
Sondland, Lucia, 460
SONGFEST, 178, 179
Sonmore, Lowell G., 309
Sonntag, Amy J., 221, 386
Sonntag, Gertrude A., 370
SOPH SPRING CARNIVAL, 172, 173
SOPHOMORE OFFICERS, 60
SOPHOMORE PROMINENTS, 61
Sorbo, Alden E., 374
Sorensen, Joanne J., 221, 370
Sorensen, John M., 359
Sorgenfrei, Gene H., 375
Soriano, Myrna, 288
SORORIA, 415
Sotut, Katherine, 275
Souder, Carolyn J., 16, 34, 269
Souder, Susan Q., 269
Soule, Phyllis A., 271, 452
Sourwine, Sally, 447
Southcott, Marvin A., 409
Soyars, James E., 373, 402, 430, 442
Spadafore, Nancy Jo, 35, 37, 38, 61, 273, 450
Spadoni, Leon R., 225
Sparks, Bill O., 345, 414
Sparks, Claire N., 281
Sparling, Robert M., 337, 456
Spaulding, Charles L., 331, 432
Spear, Laura J., 289, 333
Speed, Nicholas A., 372
Spence, Heather G., 279
Spence, James W., 313
Spence, Robert R., 402, 430
Spencer, Donald B., 221, 351
Spencer, Kenneth E., 329
Spencer, Thomas M., 337
Spencer, William, 35, 74
Spring, Susan, 279
Squires, Cliff, 34
Staben, Art L., 301
Stady, William J., 135, 316, 426
Stafford, David L., 221, 305
Stafford, Vondean K., 255
Stahle, Howard L., 221
Staiff, Don C., 402, 452
Staley, Margaret L., 221, 260, 447, 452
Stamolis, George J., 315
Stamolis, Gloria, 55, 273
Stan, Ronald P., 56, 57, 305
Stanard, H. Duane, 221
Stanford, James D., 335
Stang, Ingri, 260
Stankey, Betty A., 260, 392
Starbard, Earl F., 221, 293, 351, 438, 466
Starin, Rosalind I., 288
Stark, John A., 373, 397, 400
Starkovich, Vincent Jr., 373
Starks, Brent H., 353
Starmer, Shirley A., 221, 367
Starr, Alice, 221, 250, 255
Stathacopoulds, Aristotelis, 446,
Stave, Robert S., 221, 311
Stavig, Gordon H., 423
Stearns, Beverly J., 370
Steele, Michael T., 315
Steen, David W., 357
Steen, Harold K., 221
Steensland, Bereth A., 267
Steere, Clifton, 118
Steere, Patricia M., 40, 41, 265, 450
Steere, Peter K., 227, 376
Steffey, James R., 35, 351
Steinbrecher, Kurt, 227, 402, 430, 442
Steiner, David G., 40, 235, 322
Steiner, Jack F., 357
Steiner, Robert, 41, 46
Steinhart, Lynne A., 255
Stender, Nancy F., 55, 273, 440, 444, 449, 450
Stenerson, Sally M., 383, 461, 465
Stengel, Karl, 14
Stephens, Douglas R., 221, 396, 446
Stephenson, Dulcy L., 254
Stern, David F., 361
Stern, Edward F., 106, 361
Stern, Michel P., 33, 56, 343
Sternoff, Burton L., 361
Stevens, David W., 227
Stevens, Dean George, 26
Stevens, John W., 221, 301, 438
Stevens, Karen L., 251, 253
Stevens, Kay, 16, 34, 57, 277
Stevens, L.W., 147
Stevens, Lenore I., 367
Stevenson, Jack, 301
Stevenson, Mary Lea, 221, 386
Stevenson, Robert A., 307
Stevenson, Robert L., 221, 351

"On the Avenue"

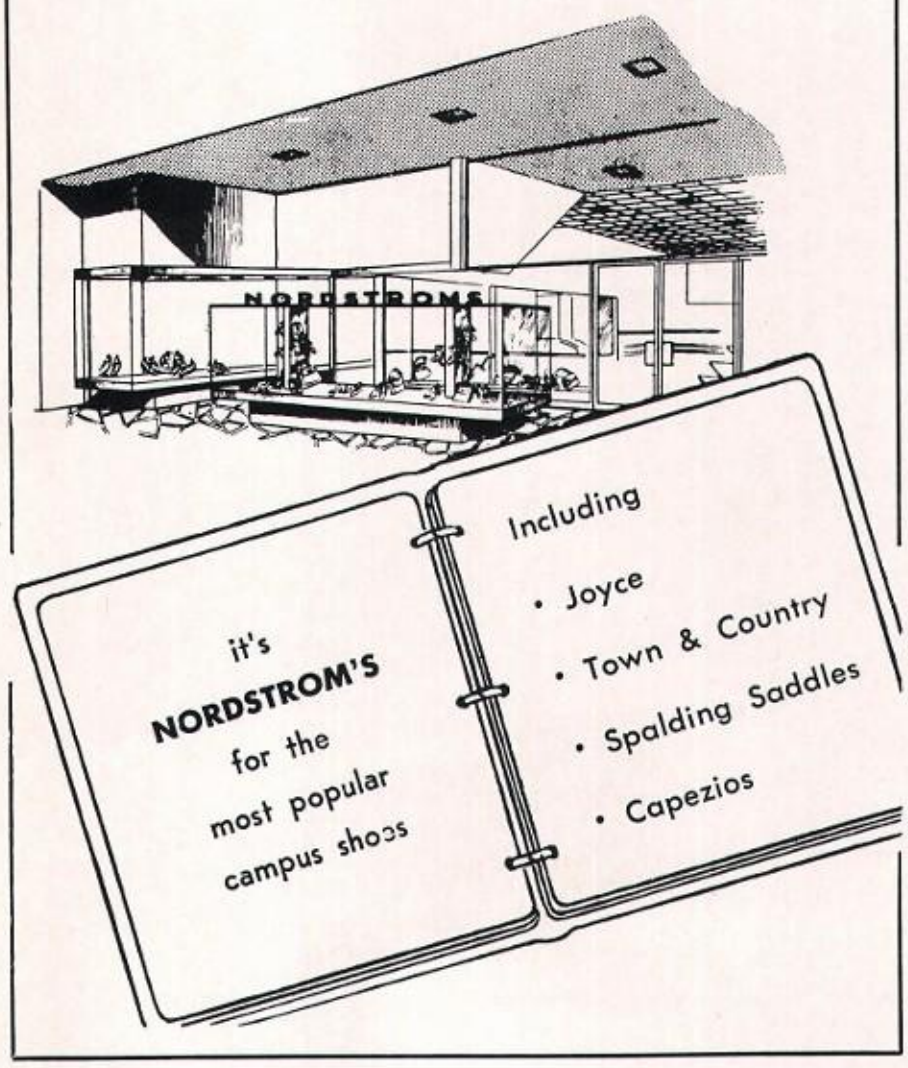

PORTRAITS
WEDDINGS
CHILDREN

wallace ackerman

1656 OLIVE WAY FR. 1111

Stewart, Alex G., 221, 292, 313
Stewart, Cameron, 355
Stewart, John R., 315
Stewart, Marlene A., 260, 440
Stewart, Sally Jo, 260
Stewart, Sandy, 438
Stickel, Orville L., 303, 401
Stienecker, Brent A., 305
Stimac, Delores E., 285
Stingle, Ellen P., 254
Stirrett, Lee A., 303
Stock, Barbara L., 221, 267, 452
Stock, Gary L., 315
Stocking, Donna L., 221, 285
Stocking, Judy, A., 283
Stocking, Mary C., 221, 283
Stockley, Tom, 67, 307
Stoll, Fred, 232
Stone, John P., 359
Stone, Nancy L., 255, 384
Stone, Philip W., 329
Storgaard, Richard D., 301
Storm, Wayne, 116
Storme, Norman N., 364
Storrar, Steve M., 305
Storseth, Don S., 297
Storseth, Marilyn R., 259
Stout, Marceline M., 367
Stout, Penny L., 38, 59, 367, 413, 441
Stover, Janis A., 406, 444, 460
Stovner, Patricia, 369
Stowell, Robert J., 51, 55, 297, 418, 439
Stowell, Rod E., 345
Stowell, Sandy E., 36, 221, 267, 449
Straley, Richard L., 395, 400
Stramler, Layne, 260
Strance, Caryl E., 221, 386
Strand, Jerry, 294, 297
Strandberg, Verna M., 368, 452
Strange, Richard T., 397, 414
Stratton, Warren, 395
Strauss, Lee J., 42, 319
Strickland, Carol J., 251, 269
Strickland, C. Clyde, 316
Stroh, James E., 221, 341, 438
Stroh, Stephen L., 341
Strom, Roy E., 51, 221, 321
Strom, Terry A., 227, 239, 292, 312, 313, 435
Stromme, James P., 294, 331
Strong, David W., 74, 221, 409
Struble, Glenn E., 221, 375, 399
Strugar, George R., 96, 184, 301, 426
Stull, Donald B., 338, 395
Stusser, Elaine D., 288, 455, 460
Stutz, Del L., 316
Stuve, Charlene E., 257, 441
Styve, Barbara Jo, 255
Sublett, Chris, 77
Sudduth, Barbara E., 413
Suder, Walter J., 221, 436
Sugar, Gary N., 221, 341
Sugg, Sandra K., 279
Sullivan, Frank W., 51, 54, 55, 221, 347, 438
Sullivan, Gerald J., 311
Sullivan, James W., 327
Sullivan, Kathleen A., 253
Sullivan, William P., 221, 355, 400, 415
Sundean, Ray M., 374, 398
Sunden, Janet L., 221, 271, 434
Sunderland, Gary M., 321, 429
Sundgren, Bruce R., 329
Sundquist, Morley R., 221, 389
Sundquist, Nancy M., 253, 416
Sunitsch, Don F., 132, 221, 244, 316, 426, 435
Surridge, Geri L., 52, 277
Sutherland, Bruce P., 221, 374, 395, 410
Sutherland, John D., 452
Sutherling, Connie M., 369, 413
Sutherling, Palma L., 369, 413, 416
Sutor, Terry E., 315
Sutter, Vicky R., 269
Sutton, Carol M., 255
Sutton, Sherry, 459
Suzuki, Lorraine C., 383, 465
Svendsen, Carol, 277
Svendsen, Robert A., 235, 418
Swan, Martin M., 303
Swan, Susan K., 283
Swanson, Ann, 269
Swanson, Charles B., 54, 139, 321, 411
Swanson, Jeanne Y., 367
Swanson, Jon B., 301, 414
Swanson, Lois J., 277, 402, 442
Swanson, Malcolm J., 38, 316, 439
Swanson, Rhoda, 463
Swanson, Sylvia C., 285
Swanson, Verrelle M., 392
Swanson, Winnifred J., 383, 461
Swarthout, Jack, 103
Sweany, Garett G., 222, 329
Sweeney, Joan A., 283
Sweeney, Joan M., 222, 277, 447
SWEETHEART OF SIGMA CHI, 166
SWEETHEART OF ZETA BETA TAU, 167
Sweetland, Phillip F., 351
Swenson, Bruce, 222, 337
Swenson, Delores J., 253
Swenson, Dennyece E., 222, 386
Swenson, Gary D., 329
Swenson, John, 404
Swenson, Judith D., 368
Swenson, Marijo, 152, 275, 446, 450
Swerdfeger, Alice M., 461, 465
Swinehart, David, 395
Sylling, Patricia, 67, 222, 447
SYNKOA, 382

†

Tacher, Sol M., 78, 79, 222, 298, 438
Tada, Carol M., 417
Tagholm, Marilyn L., 283
Taipale, Denny A., 353
Takahara, Louise, 417
Takahashi, Mako, 417
Takayama, Diane N. T., 368, 417
Takeda, Shozi, 222, 402
Takeuchi, Kathi, 417
Talbot, Jane, 275
Talbott, Leonard J., 222, 333
Tallahan, James, 347
Talso, Warner W., 315, 429
Tamblyn, Carol A., 370
Tanabe, Lillian, 417
Tange, Helen J., 260
Tarr, Beth E., 370
Tarrant, Leon S., 222, 372, 436
Tatterson, Lois Gail, 259
TAU KAPPA EPSILON, 350
TAU PHI DELTA, 352
Tauscher, Harold T., 148, 297, 396, 429
TAU BETA PI, 446
TAU SIGMA DELTA, 451
TAU SIGMA DELTA, 451
Tavis, Wayne A., 222, 411, 425
Taylor, Alyce, 52
Taylor, Brandon A., 333, 432
Taylor, David J., 303
Taylor, Dean R., 331
Taylor, George E., 18
Taylor, Gerald F., 376
Taylor, Joan M., 392
Taylor, Roger B., 292, 299, 438, 466
Taylor, Sandra I., 265
Taylor, Sandra L., 441
Taylor, Susan T., 67, 75, 255
Taylor, Thomas L., 222, 292, 293, 314, 315, 438
Tebelman, Joanne F., 383, 461, 465
Teilly, Irene, 52
TELEVISION, 80
Temby, Shirley A., 370, 386
Temple, John W., 315
Templeton, Louise A., 277
Templeton, Nona L., 285
Tennant, Terry H., 355
Tenning, Carl B., 349, 438
TENNIS, 240, 241
Tenzler, Curt, 42, 327

HARTMAN'S BOOKS, INC.

- BOOKS, NEW & USED
- ART PRINTS
- GREETING CARDS
- RENTAL LIBRARY

TWO GREAT STORES SERVING SEATTLE

UNIVERSITY STORE
4321 University Way
EVergreen 3556

DOWNTOWN STORE
1313 Fifth Ave.
MAin 2213

DINNER JACKETS — *White, Blue, Pink*
TUXEDOS
FORMAL GOWNS
COMPLETE WEDDING ATTIRE

For Men and Women

Special Rates to University Students

4716 UNIVERSITY WAY • FIlmore 4100
MAIN STORE • 901 OLIVE • MUtual 5848

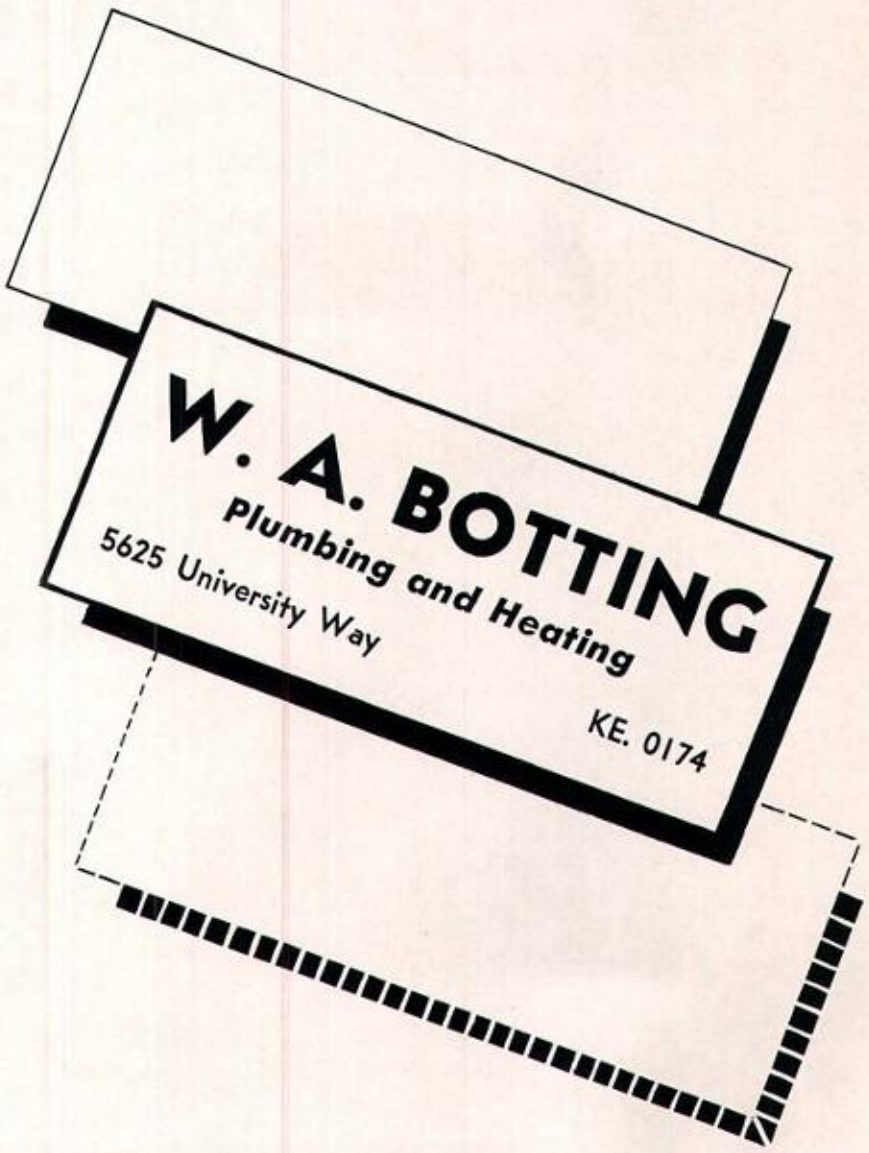

Save where 1 out of 3 Seattle People Save!

For 67 consecutive years this bank has provided a safe place for savings. Today one out of three Seattle people save here. We invite you to join them.

WASHINGTON MUTUAL SAVINGS BANK

SECOND *at* SPRING

TIMES SQUARE • UNIVERSITY • WEST SEATTLE • BALLARD
BELLEVUE • WHITE CENTER

Northwest's Oldest & Largest Savings Institution • Member F. D. I. C.

Teramoto, Kenso, 227, 436
Terrell, Karla J., 287, 445
Terry, Duane G., 355
Terry, Ron, 138
Teutsch, Pete, 305
Thal, Alan D., 361
Tharp, John A., 315
Tharp, John J., 325
Tharp, Marilyn, 277
Thatcher, Michael, 432
Theodore, J. Athan, 303, 432
THETA CHI, 354
THETA, DELTA CHI, 356
THETA SIGMA PHI, 447
THETA XI, 358
Thiel, Douglas A., 104, 105, 325
Thieme, Sue L., 277
Thomas, Alfred C., 222, 395, 451
Thomas, Alice Y., 222
Thomas, Annette, 269, 408
Thomas, Butch, 313
Thomas, Donna J., 57, 255, 441
Thomas, Earl F., 323
Thomas, Gerald A., 335
Thomas, James H., 396, 426
Thomas, Jim S., 102, 222, 341
Thomas, Nate, 315
Thomas, Richard R., 331
Thomas, Robert W., 222, 418, 426
Thomas, Sue, 222, 269
Thomas, Susan, 269
Thomason, Robley P., 315
Thome, Don, 244
Thompson, Corky, 465
Thompson, Dixie J., 279, 450
Thompson, Donald C., 222, 396
Thompson, George Ann, 222, 273
Thompson, James L., 279, 429
Thompson, John, 46
Thompson, Lorne S., 415
Thompson, Patricia Lynn, 281, 441
Thompson, Richard P., 227, 359
Thompson, Robert B., 143, 337
Thompson, Robert M., 345
Thompson, Ronald C., 222, 452
Thompson, Ronald E., 307
Thompson, Stacey E., 222, 425
Thompson, Sue, 57
Thompson, Vere, 395
Thompson, Vicki, 152, 255, 440
Thompson, William J., 337
Thoreson, Park, 349
Thomson, Pat, 109
Thorn, Rod, 234
Thorn, Roger R., 341
Thornburg, Leland H., 222, 299, 463
Thornburg, Sylvia, 463
Thornfelt, Everett, 458
Thornquist, Moonie, 341
Thornton, Jerry, 98
Thornton, John A., 222, 399, 400
Thornton, Tim, 325, 429
Thorpe, Fred N., 359, 432
Thorp, Gifford S., 311
Thorsen, Michael O., 409
Thorsen, Richard C., 422
Thorson, Connie L., 166, 279, 445
Thorstenson, Bob, 232
Thronson, Sallie Jo., 255
Thulen, Gail, 139
Thumlert, Barbara E., 385, 392
Thurston, Robert C., 222, 427, 437, 463
Thurston, Susan E., 38, 279
Tibbetts, Arlene M., 287, 386
Tibbits, Harwood J., Jr., 335, 401
Tidland, James H., 372
Tiffany, John R., 374
Tift, Bill, 244
Tilbury, Jim W., 303
Tiller, Steven K., 222, 308
Tillman, Lloyd P., 59, 303
Tilzey, James L., 345
TIMBER QUEEN, 155
Tinins, David E., 323
Tjossem, Judy P., 52, 261
Toba, Paul S., 222, 376, 410
Tobacco, Terry C., 345
Tobe, James, 106
Todd, James P., 373
Todd, Neil G., 313
Tokarczyk, Jack J., 337
Tokita, Shiz, 417
Toland, Thomas E., 146, 375, 396, 411, 466
Tollefson, Richard L., 313
Tolstrup, Edwin M., 380, 466
Tomita, Deanna Y., 417
Tomlinson, Jane E., 275
Tonelli, Richard J., 301, 401
Toner, Ethelyn, 15
Tonkin, Maine H., 222, 331, 397
Tonkin, Merrie E., 263
Tonsing, Rhonda E., 389
Toone, C. Doyne, 225
Torney, Jack, 140, 143
Torrance, John R., 104, 355
Torrence, Clarice D., 222, 255, 449
Torres, Steve S., 315
Torrey, Richard J., 321
Torve, Ted O., 372
Torwich, John, 307
TOTEM CLUB, 448, 449
Totten, Jan A., 279
Toulouse, John D., 222, 411
Townsend, Ada Mae, 370, 452
Townsend, Marjorie, 265
Townsend, Robert C., 34, 357
Towsley, Janis E., 222, 445
Trace, Geraldine M., 58, 267
TRACK, 237, 239
Trask, Laurie L., 279
Traub, William L., 222
Trautman, Loretta, 416
Traverso, Jack B., 222, 331
Travis, Beverley A., 222, 279
Travis, Ivan, 46
Treece, Thomas M., 327
Tremblay, Richard E., 225
Trick, Robert M., 347
Trier, Jerry S., 225
Trimble, Ann M., 37, 259, 449, 462
Trimble, Bette L., 271
Trimble, Roger T., 301
Trimble, Suzanne C., 271
Troupe, Ed, 406
Troyer, Richard H., 327
True, Sally A., 281
Trumbo, David J., 305
Trumbull, Jim, 395
Trunkey, Gloria E., 368
Tschudin, Dean Mary S., 28
Tsujihara, Teruko, 417
Tsuru, Janet K., 417
Tuell, Dave, 148
Tuft, John, 135
Tuininga, Ann E., 267
Tullis, Deanna, 110, 253, 420
Tully, Irene M., 263
Tuohino, Lauren J., 380
Tupper, George A., 222, 347, 397
Turk, Thomas W., 319, 418
Turk, T., 402
Turman, Eleanor S., 255, 465
Turman, Ralph B., 222, 465
Turnbaugh, Doug, 116
Turnbaugh, Jerry, 395
Turnbull, Ken, 462
Turner, Charles H., 337
Turner, Gene, 458
Turner, James, 414
Turner, Juoy L., 222, 253
Turner, Ross, 139
Turner, William D., 337
Turney, JoAnne M., 222, 277
Tuttle, Sylvia E., 35, 37, 183, 220, 285, 449
Twedt, William L., 311
Tye, Michael B., 305
TYEE BUSINESS STAFF, 73
TYEE STAFF, 69, 70, 71, 72
Tyler, Jack, 307

Equipment and Reagents for

BIOLOGICAL
PHYSICAL
CHEMICAL
MEDICAL

LABORATORIES

SCIENTIFIC SUPPLIES CO.

MUtual 3460
600 Spokane Street
Seattle 4

Congratulations

To The Class of 1957

Lowman & Hanford Co.

IN SEATTLE:
1515 Second Avenue • 4549 University Way
IN OLYMPIA: 423 Capitol Way

U

Ubaghs, Ronald A., 227, 395
Udd, Albert E., 319
Ueda, Makoto M., 227, 377, 452
Uetz, Peggy A., 263
Ulbrickson, Al, 332, 234
Ummel, Alan L., 329
UNDERGRADUATE HONORS, 228
UNIVERSITY CHRISTIAN UNION HOUSE, 464
Uno, Shiela, 417
Upson, Barry K., 223, 451
Urie, Margaret, 52, 283
Urstad, Kenneth W., 303
Ushakoff, Vladimir M., 223, 399
Utigard, Tom M., 316
Utt, Denise, 267
Uyeda, Martha C., 223, 417
U.W. SPONSORED DRIVES, 91

V

Vail, Curtis D., 18
Vail, Norma N., 223
Vail, Ronald L., 227
VALEDA, 417
Valentine, David A., 428
Valentine, Jerrine, 16, 34, 263
Vallala, Dominic D., 345
Vammen, Margaret L., 389
Van, Nicholas W., 223, 423
VanBrocklin, Lester P., 319, 396
Vance, Julia R., 223, 271
Van Cleve, Keith R., 313
Van Cleve, Richard, 20
Vandaveer, Robert W., 223, 349, 436
Vander Voet, Gayle J., 223, 392
Van Deusen, Alan J., 373
Van Dyken, Albert J., 223
Van Eaton, Terrance J., 432
Van Houn, R. B., 22
Vann, Larry, 310
Vanni, Ralph J., 325, 426
Van Skyhawk, Norman, 310
Van Tilboug, Sue, 458
Van Trease, Dean P., 341
VARSITY BALL, 122
VARSITY BALL QUEEN, 157
VARSITY BOAT CLUB, 418
Vaselenak, D. Fred, 331
Vasks, Voldemar V., 379
Vaughn, Jack, 115
Vaughan, Marianna W., 283
Vaughn, Keith, 310
Vaughn, Sharon J., 283, 441
Vaught, Thomas E., 315
Vaux, John H., 294, 333, 402
Vaux, Walter G., 319, 432
Vawter, Frank W., 297
Veigel, Jon, 401
Venerdi, Roberta C., 52, 253
Verdi, Yolanda L., 386
Viafore, Sharon L., 263, 445
Vidgoff, Robin J., 52, 289, 441
Viebrock, Clinton C., 374
Vines, Rolaine H., 288, 441
Vining, Anne, 275
Vining, Carol, 41, 261
Vizzare, Don, 104, 105, 301
Vogel, John H. K., 225
Vogler, Ronald J., 327
Vogt, David E., 353
Volkman, Cecil H., 353
Volz, Wally, 401
Von Krosigk, Jean R., 227, 444, 450
von Lubken, Frederick B., 347
von Lubken, Lucy A., 275
von Talge, Gerard W., 223, 297
Voris, Don, 232
Vulcano, Phyllis A., 223, 263, 427

W

W-KEY, 450
Waage, Konrad, 405
Wade, Audrey L., 52, 285
Wade, James B., 225
Wade, William S., 357, 395
Wagar, Albin R., 313
Wagar, Jean K., 370
Wagner, Herbert A., 147, 223, 372, 411
Wagner, Judy L., 251, 273, 444
Wagner, Walt, 244
Wagstaff, Frank, 395
Wahl, Karen, 114
Wahlstrom, Nelson A., 14
Waid, Margo E., 42, 52, 259, 449
Wailes, Ron, 232, 428
Wakeman, Fran, 275
Waldal, James, 307, 405
Waldbaum, Kenneth W., 361
Waldo, Robert, 13
Waldron, Carol M., 281
Walker, Beverly J., 261
Walker, George E., Jr., 315, 399
Walker, Lauren, 41
Walker, Lee H., 305
Walker, Marge, 35
Walker, Martin W., 343
Waiker, Nancy P., 279, 450
Walker, Phil W., 305
Wall, Norm D., 347
Wall, Patricia A., 412, 458
Wallace, Donald M., 293, 349
Wallace, Gordon G., 329, 399
Wallace, Jim W., 351
Wallace, Richard D., 223, 319, 422, 438
Wallace, Robert G., 297
Wallace, W. M. (Don), 227, 339
Wallberg, Phil, 355
Wallbom, Constance C., 389
Wallingford, Judy L., 253, 370
Wallrof, Paul J., 99, 301
Walsh, Richard, 372
Walters, Jack L., 181, 248, 305
Waltersdorph, Lee, 307
Walton, Betty J., 223, 386
Walton, Joanie E., 37, 269
Waltz, Winifred A., 223, 265, 431, 455, 463
Wamba, Jon M., 341, 422, 438
Wamba, Phil A., 327
Wambem, Edsel V., 394
Wanamaker, Barbara B., 223, 261, 434
Wanamaker, James N., 223, 313
Wang, Hugh K., 373, 452
Wanlace, Nancy I., 223, 277
Ward, Thomas E., 140, 152, 341, 429
Ware, James E., 301, 414
Waring, G. Helen, 223, 263
Warmenhoven, Paul J., 223, 374
Warner, Allan B., 359
Warner, Richard C., 173, 345
Warnek, Russ, 74, 359, 438, 446
Warnock, Robert G., 223, 335
Warren, Bruce P., 223, 319
Warren, David J., 223, 351
Warren, Thomas F., 40, 59, 106, 143, 341
Washburn, Donald J., 329
Washburn, Wilber, 245
WASHINGTON ENGINEER STAFF, 400
WASHINGTON VARSITY CREW, 231

Ivy

Old Ltd.

Classics

Clothes of Character for the Gentleman About Campus

Town & Country

UNIVERSITY SHOP

4144 University ME. 6551

Cornwall Fuel Co.

distributors of famous

Rich-Heat Burner Oils

and other

RICHFIELD PRODUCTS

Call MElrose 0019

We respectfully solicit your heating oil business

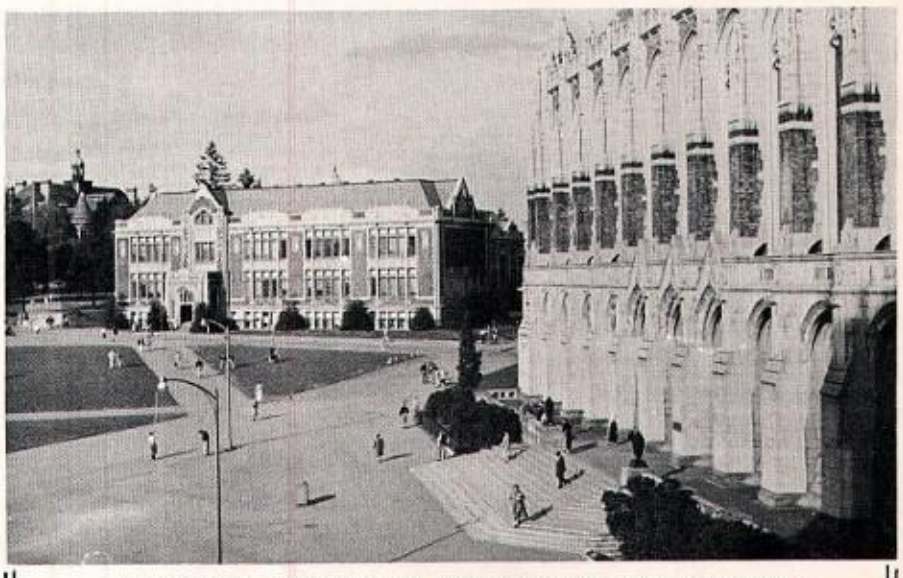

DENNY HALL, SAVERY HALL AND HENRY SUZZALLO LIBRARY

A FRIEND OF THE UNIVERSITY OF WASHINGTON

For The Finest In Flowers

It's

Marti

For Flowers

E. 45th at Brooklyn MElrose 9400

"famous for quality Diamonds for 52 years"

Hardy's Diamonds

As diamond experts . . . only diamonds of finest color, cut and clarity meet our high standards.

As your jeweler . . . diamond value is our prime consideration.

As both your jeweler and diamond expert we give you every assurance of matchless quality and value. Buy with full confidence at

Convenient Terms

H. F. Arold
I. L. Malcolmson

Hardy's JEWELERS

Pine Street at 5th Ave.

JONES AND BINDON

ARCHITECTS

715 HOGE BUILDING

SEATTLE, WASHINGTON

Congratulations Class of 1957
University of Washington

We wish you every happiness and success.
Should you need our services, we can supply

ANYTHING IN MUSIC

HOPPER-KELLY

45 Years in Seattle

NORTHGATE
937 NORTHGATE MALL
GL. 1500

DOWNTOWN
1408-6th AVE.
SE. 5400

Wasley, Mike H., 316
Wasmund, Tom, 314
Waterhouse, Leona A., 273
Watkins, William W., 223, 323, 425, 443
Watne, Edwin, 248, 307
Watson, Carol A., 263, 441
Watson, Dale E., 341
Watson, Daniel, 465
Watson, Edward J., Jr., 325
Watson, K. Gail, 263
Watson, James B., 17
Watson, John M., 37, 327, 400, 411
Watson, Mary L., 287
Watt, John, 463
Watt, Robert Denny, Jr., 325
Watterson, James R., 223, 333
Waxdal, Myron J., 376, 401
Weagant, George, 446
Weatherwax, Ann R., 253
Weaver, Kay L., 267
Weaver, Marilee J., 159, 383
Webb, Richard L., 341
Webber, Charles E., 411
Weber, Howard L., 359
Weber, Nick G., 359
Webert, Alton J., 248, 317
Webert, Carol S., 317
Webostad, Wesley J., 223
Mebster, Beverly A., 38, 265, 450
Wbster, Carolyn G., 70, 255
Webster, George R., 396, 414
Webster, Roy C., 357
Webster, Sylvia L., 223, 269
Webster, Wayne, 463
Wecker, Marie F., 52, 367
Wedemeyer, Gary, 465
Weeks, H. George, 223, 311, 435, 438
Weeman, Mary Jane, 52
Weidkamp, Larry L., 325
Weidman, Donna L., 259
Weijanen, Mark D., 357, 401
Weiner, Melvin J., 343, 460
Weinman, Mary Jane, 369
Weinstein, Michael J., 361
Weir, Jim R., 294, 329
Weisfield, Suzanne F., 52
Weiss, H. Carl, 363
Welch, Charles B., 243, 414
Welch, Douglas A., 143, 311, 363, 432
Welch, William D., 223, 345
Wellman, Joan C., 283
Wells, Jim, 341
Wells, Norma J., 384, 450
Wells, Shirley A., 52, 368
Welts, David A., 223, 245, 313, 438
Wendle, Catherine J., 279
Wendle, Katherine F., 223, 261
Wener, Melvin S., 298
Werberger, Gary R., 303
Werner, August, 118
Werner, John R., 325
Wernli, Lou Ann, 223, 431
WESLEY CLUB, 465
WESLEY HOUSE, 383
Wessman, Dean Harold E., 22
West, Kay F., 277
West, LeRoy F., 345
West, Ronald S., 363, 396
Westby, Clarence, 143
Westenhaver, Barbara C., 223, 277
Wester, Richard G., 303
Westlund, Larry A., 223, 372
Westlund, Trovie J., 345
Westman, Thomas L., 223, 372
WESTMINSTER CLUB, 466
Westphal, Ellis H., 357
Westwall, Dick, 107
Wetter, Doug, 231, 233
Wetzel, Carolyn I., 285, 431
Weymouth, James L., 341
Wharton, Sidney M., 223
Wheadon, P. Kay, 380
Wheatley, Dan, 138
Wheeler, Eldridge W., 325
Wheeler, Imogene M., 223, 277
Wheeler, Kaye F., 283
Wheeler, Lynn M., 267, 441
Wheeling, Marcia C., 367
White, Allan L., 355
White, Bob, 104, 105
White, Doug, 465
White, H. James, 313
White, Janice, 263
White, Jerry E., 397, 464
White, Jim, 40
White, John D., 321, 432
White, Leo C., 331, 438
White, Robert O., 305
White, Sarah J., 223, 434
Whitehead, Lee M., 227, 375
Whitehead, Page M., 253, 392
Whitehead, Sandra J., 73, 277, 447
Whitehead, Virginia A., 55, 67, 253, 444, 447
Whiteman, Charles W., 297
Whiting, Anne G., 285
Whitman, Anthony, 311, 429
Whitman, Rheta L., 224, 250, 273, 449
Whitner, Lonnie C., 70, 355
Whybark, David C., 224, 337, 410, 451
Wick, Dennis, 321, 438
Wick, Donald R., 56, 317
Wicks, Byron E., 374
Widmann, Robert B., 313
Wiechert, Carl S., 224, 292, 321
Wieder, Lawrence Z., 224, 343, 446, 451
Wiehl, Lloyd L., 12
Wiehl, Richard L., 345
Wieland, Albert G., 224, 373, 411
Wiggen, Phil G., 327
Wight, Shirlee M., 224, 283
Wilburn, Richard D., 224, 319, 409
Wilcox, E. R., 23
Wilcox, Gail L., 275
Wilcox, Pat, 56, 269
Wilcox, Sydney L., 224, 277
Wilde, Ann J., 389
Wilder, Jane C., 392, 466
Wiley, James, 46
Wiley, Karlin D., 224, 277
Wilhelmsen, Larry A., 303, 396
Wilkey, Thomas D., 224, 293, 337, 402
Wilkin, Richard L., 294, 339
Wilson, Duane, 438
Willard, Nadine E., 224, 250, 279, 433, 449
Willett, Annette L., 52, 383, 461, 465
Willhite, D. Gordon, 313
Williams, Ann, 283
Williams, Burke J., 341, 402
Williams, Deanna M., 279
Williams, Heather, 41, 128, 279, 419, 445, 450
Williams, Jan M., 224, 261
Williams, Jean F., 263
Williams, Joan A., 224, 369
Williams, JoAnn (Jody) E., 224, 370
Williams, John P., 242, 323, 426
Williams, Leland W., 224, 315
Williams, Marian B., 263
Williams, Mark, 301
Williams, Mary E., 283
Williams, Mike, 147
Williams, Paul G., 294, 299, 401, 466
Williams, Philip S., 224, 409
Williams, Richard, 313
Williams, Rod V., 327
Williams, Susan A., 368
Williams, Wynell, 285
Williamson, Ann L., 285
Williamson, Ron L., 319, 432
Willis, Fred G., 224, 325, 443
Willix, Douglas J., 311
Willsey, Phil, 422
Willsey, Ray, 103
Willson, J. Keith, 402
Wilson, Duane, 224, 299, 466
Wilson, Jack E., 224, 398
Wilson, James C., 224, 347
Wilson, Janet L., 52, 265
Wilson, Kirk R., 104, 105, 325
Wilson, Lenore M., 392
Wilson, Lois, 224, 267
Wilson, Melvin E., 224, 398
Wilson, Nancy L., 224, 267
Wilson, Peggy A., 369, 461
Wilson, R. Dale, 315
Wilson, Robert W., 401, 464
Wilson, Ruth, 20
Wilson, Wilbur E., 297
Wimmer, Thomas A., 301
Winchell, Norma F., 370
Winchester, Norma J., 263
Winder, Mark G., 224, 349
Wineman, Paul R., 54, 63, 327
Winemiller, Jay H., 313
Wines, Richard E., 315
Wing, Melinda, 275
Wingard, David L., 397
Wingard, Gordon E., 410
Winget, JoAnne, 224, 253
Wingren, Marlene S., 259
Winquist, Mauritz, 143
Winship, R. Gordon, 56, 307
Winslow, Diane E., 265
Winslow, Pete, 227, 327
Winter, Bill W., 104, 105, 123, 126, 297
WINTER CARNIVAL, 124
WINTER CARNIVAL QUEEN, 158
WINTER DAILY STAFF, 67
Winter, Roger L., 297
Wiper, William A., 297
Wiprud, Theodore, 303
Wirkkala, Judy A., 259
Wirtala, Arthur O., 341, 374
Wittwer, Eda P., 267
Woeck, Sally A., 253
Woeck, Shirley J., 52, 277
Wogsland, Betty, 109
Wohlfrom, Don, 104, 105, 310
Wolbert, Corinne M., 368, 413
Wolf, John A., 224, 321
Wolf, John M., 308
Wolfe, Jack W., 224, 301
Wolfe, Kirke H., 313, 429
Wolfin, Bernie, 361
Wolter, Robert F., 349
Wolters, Carla L., 253
Wolthausen, Tom A., 233
Wolverton, Gladys, 369
WOMEN'S PHYSICAL EDUCATION CLUB, 420
WOMEN'S RECREATION COUNCIL, 419
WOMEN'S SPORTS, 108-110
Wonder, Richard R., 357
Wong, Winyao, 372
Wood, Diana L., 285
Wood, Robert A., 337
Wood, Susan C., 40, 285

Woodburne, Dean Lloyd S., 17
Woodbury, Kenneth L., 372
Woodman, James N., 37, 299
Woodmark, Joan D., 287
Woodruff, John K., 104, 224, 325, 411, 435, 438
Woods, Barbara L., 255, 441
Woods, Frederick W., 263
Woods, Richard H., 225
Woodworth, John A., 323
Woodworth, Robert L., 349
Woolaway, Graydon M., 345, 429
Worden, J. Rodney, 225, 335
Worden, Meredith, 267
Woron, Harold J., 224, 361
Worthington, Forrest W., 224, 410
Wothe, Donald E., 315, 401
Wouwenaar, Ellen Brown, 447
Wright, Fred, 115
Wright, J., 402
Wright, Jessie, 255, 440
Wright, Robert W., 321
Wright, Ronald R., 224, 374
Wyant, Jack E., 224, 446
Wyllie, Carol A., 255
Wyman, Peter R., 319
Wynans, Barbara R., 261
Wyne, W. Michael, 333
Wyngarden, Leonard J., 372
Wynne, Mimi A., 257
Wyrick, Dave, 104, 105

y

YACHT CLUB, 416
Yale, Richard L., 323
Yamauchi, Irene T., 224, 417, 442
Yamauchi, Jean, 417
Yeager, JoAnne G., 367
Yeatts, Fred L., 378
Yenne, Marie A., 224
Yoakum, Delmar D., 374, 398
Yook, Phyllis, 417
York, Milton W., 359
York, Rosalind M., 70, 71, 255
Yorke, Mary Christine, 190
Yoshida, Ronald M., 382
Yoshikawa, Norigiku, 381
Yoshinaka, Jimmy, 224, 395, 396
Yoshioka, Karen T., 386, 417
Yotsuuye, Elsie N., 370, 417, 442, 449, 450
Young, Arnie, 294, 355
Young, Berta A., 224, 265
Young, Charles F., 224, 415
Young, Don E., 394
Young, Gordon F., Jr., 292, 308, 423, 438
Young, Joe, 455
Young, Kenneth K., 376
Young, Richard E., 373
Young, Richard D., 394
Youngquist, James P., 376, 402, 458
Younker, Bobby J., 224
Yount, Richard M., 315
Yowell, Carol E., 190

z

Zaborsky, Alfonso A., 224, 423, 425, 427
Zaepfel, John B., 325, 426
Zaidi, Baqar, 128
Zander, Linnea M., 52, 377
Zellmer, Ernest L., 357
Zepernick, Paul B., 333, 398
Zernia, Dexter C., 379
ZETA BETA TAU, 360
ZETA MU TAU, 451
ZETA PHI ETA, 452
ZETA PSI, 362
ZETA TAU ALPHA, 286
Ziegler, Barbara J., 287, 441
Zigler, Janet A., 110, 370
Zimmer, C. O., 128, 446
Zimmerman, Drew J., 359
Zimmerman, Sharon H., 413
Zingmark, John, 462
Zoffel, George, 180
Zoffel, Marlene, 180
Zoutendyk, John A., 374
Zumwalt, Robert E., 379
Zwaschka, Harolyn G., 267

We're loaded . . .

With Washington Grads

—and we're proud of it!

University Printing Company

PRINTERS-LITHOGRAPHERS

John H. Reid, Honorary '41
Roy G. Rosenthal, '20
Walter J. Reid, '39
Don Clark, '49
John Heitzman, '24
Ellen Morry, '32
Theola Piggott, '38
Harold Thal, '43

4133 University Way MElrose 0075

Betty Manning

CORSETS • LINGERIE • HOSIERY

• EXTENDS
• BEST WISHES
• FOR SUCCESS

4308 UNIVERSITY WAY MElrose 0311

EASTMAN KODAK STORES, Inc.

Professional, Industrial,
Graphic Arts, and
Verifax Photographic Supplies.

2619 Second Avenue, Seattle 1, Washington
Telephone MAin 9072

"Best Place In Town To Save"

Each Account Insured at $10,000

UNIVERSITY FEDERAL
SAVINGS & LOAN ASSOCIATION
E. 45th at Brooklyn (General Insurance Bldg.)

Our Directors Are Your Neighbors

Directors: J. E. BLUME, RAY L. ECKMANN, H. P. EVEREST, J. E. HENDERSON
LYLE GOSS, ARTHUR B. LANGLIE, D. E. LOCKWOOD, C. F. McLEAN, LEONARD OLSEN

Electrical Contractors for . . .

- N. E. Utility Tunnel
- Stadium Addition
- Civil & Electrical Engineering Building
- Men's Dormitory
- Teaching Hospital

AGUTTER
ELECTRIC COMPANY
5500 14th N.W.—SU. 7880
Seattle
Electrical Contractors

Van S. McKenny Company

ELECTRICAL ENGINEERING
AND CONTRACTING

104 WALL STREET MAin 4222

TYEE **FIR TREE**
DAILY **OVAL CLUB**
COLUMNS **PURPLE SHIELD**

Special Pins Made to Order

Pacific Emblem & Mfg. Co.
1328 - 6th Avenue
Seattle 1 MAin 3541

SOUND CONSTRUCTION & ENGINEERING CO.

General Contractors

1300 Aloha **SEneca 8333**
Seattle, Washington

We had fun
helping to put
this book together.
That's what we like
about the printing business
. . . working
with pleasant, intelligent, talented people
. . . striving
with ideas and ink and paper
. . . tending
the modern streamlined monsters
that equip our printing plant
to crystalize
all previous thought and effort
on paper in a way that will make you say —
"Exceptional!"
"WELL DONE"
"— I like it"
"Good color"
"It sparkles"
— and we hope you do say it,
spontaneously.
The Craftsman Press is our name,
Craftsmanship is our by-word.
Make Craftsman your buy-word
and you, too, will enjoy
the printing business.

Lois Fulthorp
7043 25th NW
Seattle Wash